THE CONGREGATIONAL YEAR-BOOK

1914

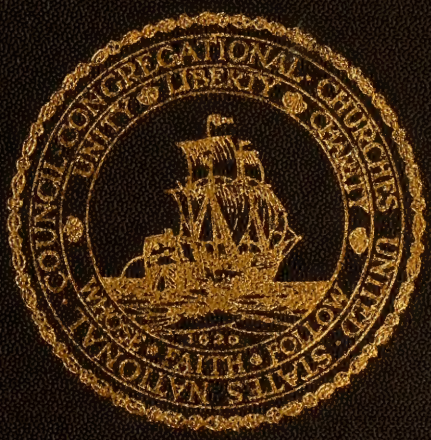

PUBLISHED UNDER THE DIRECTION OF THE
NATIONAL COUNCIL OF CONGREGATIONAL
CHURCHES IN THE UNITED STATES

6.1.15.

Library of the Theological Seminary,

PRINCETON, N. J.

Presented by The National Council.

Division BX7113

Section C744
1914b

THE CONGREGATIONAL YEAR-BOOK

1914

LIBRARY OF PRINCETON
JUN 1 1915
THEOLOGICAL SEMINARY

THE CONGREGATIONAL YEAR-BOOK

1914

ISSUED BY THE EXECUTIVE COMMITTEE OF

THE NATIONAL COUNCIL OF THE
CONGREGATIONAL CHURCHES
OF THE UNITED STATES

VOLUME NO. 37

THE PILGRIM PRESS
BOSTON CHICAGO

TABLE OF CONTENTS.

	PAGE.
Title Page	1
Table of Contents	2
The Organization of the National Council	3, 4
The National Council, Officers and Committees	5, 6
The Corporation for the National Council	7
Report of the Treasurer of the National Council	8
The National Societies	9–22
Other Societies	23–25
The Theological Seminaries	26–35
Summary of Officers and Students	36
Congregational Colleges	37
Congregational Clubs	38, 39
Annual Statistics of Churches and Ministers. — Schedules	40–427
Mission and Independent Sunday Schools	428
Summary of Statistics	429
Churches and Ministers	430, 431
Church Membership	432, 433
Contributions to Societies	434–437
Changes during the Year	438, 439
Statistical Summaries by Years	440, 441
Annual Changes	442
Gains and Losses by Groups	443–445
Salaries, Property, etc.	446, 447
Ministerial Relief	448, 449
General Summaries	450
Comparisons	450
Admissions to membership	451
Size of churches	451
Tabular View of the Missions of the A. B. C. F. M.	452, 453
In Other Tongues	454
World Congregationalism	455
State Organizations, Officers and Meetings	456–458
Annual Record. — Ordinations and Installations	459–461
Necrology	462–485
Roll of Ministers	486
Congregational Ministers in Foreign Lands	486, 487
Ordained Congregational Ministers	488–535
List of Licentiates as reported	536–538
Ministers of other Denominations Serving Congregational Churches	538–540
Names of others Serving Congregational Churches whose Ministerial Standing is not Reported	540
General Index	541, 542

THE ORGANIZATION OF THE NATIONAL COUNCIL.

1. THE PLAN OF ORGANIZATION.

In the revision of the Constitution of the Council at its meeting in 1913, three important additions were made to the statement of its purpose. Not only is the Council, as before, to foster and express the substantial unity of the Congregational churches and consult upon the common interests of all the churches, but it is also (1) to "devise measures and maintain agencies for the promotion of their common interests; (2) to cooperate with any corporation or body under control of or affiliated with the Congregational churches or any of them; and (3) to do and promote the work of the Congregational churches of the United States in their national, international, and interdenominational relations.

Accordingly, at this same meeting the organization of the Council was changed in order to give effect to this enlargement and restatement of purpose. The existing committees were coordinated, new committees were established, and the duties of all were more clearly defined. To avoid confusion, permanent committees were usually given the name of " Commissions."

The Moderator, in addition to the duty of presiding at the sessions of the Council, has the representative function " of visiting and addressing churches and associations upon their invitation and of representing the Congregational churches in the wider relations of Christian fellowship so far as he may be able and disposed." He is *ex officio* a member of the Executive Committee, and of the Board of Ministerial Relief, and by virtue of his position is chairman of the Congregational delegation in the Federal Council.

The Secretary, in addition to the duty of keeping the Council records, conducting its correspondence and editing its publications, is also instructed to " aid the committees and commissions of the Council " and to " be available for advice and help in matters of polity and constructive organization." Like the Moderator, he may represent the Council and the churches in interdenominational relations. He is, *ex officio*, Secretary of the Commission on Missions, and of the Executive Committee, and a member of the Board of Ministerial Relief. He is also a member of the Federal Council.

The Executive Committee is in general charge of the work of the Council. Specifically it (1) acts for the Council between sessions, (2) supervises its finances, (3) fills vacancies in all offices or commissions (except the Commission on Missions), (4) prepares the program for the meetings of the Council.

The Corporation is the legal entity of the Council and the custodian of its invested funds, except those devoted to Ministerial Relief. It is authorized to receive and hold property that may be conveyed to it in trust or otherwise for the benefit of Congregational churches or of any Congregational church.

The Nominating Committee, consisting of nine members, serves from the close of one stated meeting till the close of the following stated meeting. Its members are elected in classes.

The Commission on Missions. In its new constitution the Council recognizes the following organizations as the national representatives of the Congregational churches in doing missionary work, viz., the American Board of Commissioners for Foreign Missions and the cooperating Woman's Boards of Missions, the Congregational Home Missionary Society, the American Missionary Association, the Congregational Education Society, the Congregational Church Building Society, the Congregational Sunday-School and Publishing Society, the Congregational Board of Ministerial Relief, and the Woman's Home Missionary Federation. It provides a plan by which the members of the National Council may become, with the addition of a specified number of persons, the voting membership of each Society (except the woman's organizations). It also provides for the appointment of a Commission on Missions consisting of twenty-four persons (nine nominated by the Societies) charged with the duty of advising these societies as to organization, methods and policies, and of recommending to the Council such action in the field of missions as commends itself to the judgment of the Commission. The administration of the Apportionment Plan is also one of its duties.

The Commission on Social Service is entrusted with the direction of "the activities of our churches in dealing with social problems in city and in country, including those in the rural church and community, in municipal and industrial conditions, and in the work of charities and corrections." It succeeds to the work of the Congregational Brotherhood in promoting men's organizations in the churches.

The Commission on Evangelism. To this Commission is committed the task of leading the churches in their fundamental duty of winning disciples.

The Commission on Moral and Religious Education is charged with forwarding the nurture and training of the children and youth of the Congregational churches, through the Sunday schools and Young People's societies and in schools and colleges.

The Commission on Federation, Comity and Unity and the Delegates to the Federal Council, together constitute the agency of the Council in promoting closer relations and securing greater cooperation with other denominations and in furthering the cause of Christian union throughout the nation and the world.

Four other Commissions, viz., on *Temperance,* on *Public Worship,* on *Bible Cause,* and to *Promote Moral and Religious Welfare of Men under the Flag,* emphasize the many-sided activities of the Council. Their duties are sufficiently indicated by their names.

THE NATIONAL COUNCIL—OFFICERS AND COMMITTEES.

THE NATIONAL COUNCIL OF THE CONGREGATIONAL CHURCHES OF THE UNITED STATES. — Organized Oberlin, Ohio, Nov. 17, 1871.

OFFICERS FOR 1913–15.

Moderator, Rev. Charles R. Brown, Connecticut; *Assistant Moderators*, Henry M. Beardsley, Missouri; Rev. Alexander C. Garner, District of Columbia; *secretary*, Rev. Hubert C. Herring, Massachusetts; *Treasurer*, Rev. Joel S. Ives, Connecticut.

COMMISSIONS AND STANDING COMMITTEES.

Executive Committee. —The moderator and the general secretary *ex officiis.*

For two years: Herbert J. Brown, Maine; J. Stuart Kirkham, Massachusetts; Rev. Frederick B. Richards, Vermont.

For four years: Rev. Ernest G. Guthrie, Massachusetts; William W. Mills, Ohio; F. W. Chamberlin, Illinois.

For six years: Rev. Charles F. Carter, Connecticut; Preston Pond, Massachusetts; Rev. Rockwell H. Potter, Connecticut.

Nominating Committee. — For four years: Prof. Williston Walker, Connecticut; Rev. Frank N. White, Washington; James Lyman, Illinois; Guilford Dudley, New York; Thomas Weston, Jr., Massachusetts.

For two years: Rev. Charles S. Nash, California; Henry M. Beardsley, Missouri; Rev. Frank K. Sanders, New York; Rev. Dan F. Bradley, Ohio.

Commission on Missions. — For two years: Edward M. Bassett, New York; Rev. Wm. R. Campbell, Massachusetts; Rev. Wm. H. Day, California; H. Clark Ford, Ohio; Rev. Willis H. Butler, Massachusetts; David P. Jones, Minnesota; Rev. Henry C. King, Ohio; Roger Leavitt, Iowa; James Logan, Massachusetts; Samuel O. Prentice, Connecticut.

For four years: Augustus W. Benedict, Missouri; Rev. Donald J. Cowling, Minnesota; Rev. Carl S. Patton, Ohio; Rev. Frank M. Sheldon, Massachusetts; Rev. Jay T. Stocking, District of Columbia; George M. Vial, Illinois.

Representing the Societies: Rev. E. M. Noyes, Massachusetts, for the American Board; Rev. Watson L. Phillips, Connecticut, for the C. H. M. S.; John R. Rogers, New York, for the A. M. A.; Lucien C. Warner, New York, for C. C. B. S.; Rev. Frederick H. Page, Massachusetts, for C. S. S. and P. S.; Mrs. Williston Walker, Connecticut, for Woman's Home Missionary Federation; Miss Louise L. Day, Massachusetts, for Woman's Boards of Missions.

Social Service.— Prof. Fred B. Hill, Minnesota; Henry M. Beardsley, Missouri; Rev. Graham Taylor, Illinois; Rev. Arthur E. Holt, Kansas; Rev. Frederick A. Sumner, Connecticut; Rev. Willard B. Thorpe, California; Rev. Edwin B. Robinson, Massachusetts; Dr. Washington Gladden, Ohio; Rev. John P. Sanderson, Illinois. Rev. Henry A. Atkinson, Secretary, Massachusetts.

Religious and Moral Education. — Rev. Oscar C. Helming, Illinois; Rev. George S. Rollins, Massachusetts; L. A. Weigle, Minnesota; Mrs. Alice F. Firman, Illinois; Paul C. Warren, Michigan; Edward P. St. John, Connecticut; Irving S. Wood, Massachusetts; Rev. Frank M. Sheldon, Massachusetts; Rev. Oscar E. Maurer, Connecticut; Kenyon L. Butterfield, Massachusetts; Rev. Franklyn J. Estabrook, California; Mary E. Woolley, Massachusetts; Rev. James S. Williamson, Michigan; Rev. John W. Davies, Illinois; Rev. Lewis H. Keller, Wisconsin; Rev. Francis E. Clark, Massachusetts.

Evangelism. — Rev. Clarence F. Swift, Massachusetts; Louis P. Haight, Michigan; Fred B. Smith, New York; Rev. John B. Silcox, Missouri; Rev. A. Z. Conrad, Massachusetts.

Commission on Comity, Federation, and Unity. — Rev. Raymond Calkins, Massachusetts; Rev. Newman Smyth, Connecticut; Rev. William Hayes Ward, Maine; Rev. Charles S. Mills, New Jersey; Rev. Gerald H. Beard, Connecticut; Rev. James A. Blaisdell, California.

Public Worship. — Rev. Charles H. Richards, New York; Rev. Lucius H. Thayer, New Hampshire; Rev. Edward I. Bosworth, Ohio; Rev. John W. Buckham, California; Prof. Waldo S. Pratt, Connecticut; Rev. William D. Mackenzie, Connecticut.

Temperance. — Rev. William T. McElveen, Illinois; Rev. Charles E. Burton, New York; Rev. Frank G. Smith, Missouri; Rev. Howard H. Russell, Ohio; William Spooner, Illinois.

Welfare of Enlisted Men. — Rev. Oliver Huckel, Maryland; Rev. John W. Frizzell and Rev. Edwin M. Bliss, District of Columbia.

Bible Cause. — Rev. Livingston L. Taylor, Rev. Lewis T. Reed, Rev. C. Rexford Raymond, all of New York.

OTHER COUNCIL AGENCIES.

Trustees Congregational Board of Ministerial Relief. — Rev. Henry A. Stimson, New York; Rev. Louis F. Berry, Connecticut; James G. Cannon, New York; Clarence W. Bowen, New York; Rev. Samuel L. Loomis, New Jersey; Rev. Ambrose W. Vernon, Massachusetts; Rev. Frank J. Goodwin, New Jersey; Guilford Dudley, New York; H. Clark Ford, Ohio; Lucien C. Warner, New York; B. H. Fancher, New York; Rev. Charles S. Mills, New Jersey; Charles C. West, New Jersey; together with the moderator and the secretary *ex officiis.*

Delegates to Federal Council. — Rev. Charles R. Brown, Connecticut; Rev. Hubert C. Herring, Massachusetts; Rev. William E. Barton, Illinois; Rev. Frank K. Sanders, New York; Rev. William Hayes Ward, Maine; Rev. Frank N. White, Washington; Rev. E. Talmadge Root, Massachusetts; Rev. George A. Gordon, Massachusetts; Rev. S. Parkes Cadman, New York; Rev. Charles C. Creegan, Michigan; Rev. Charles E. Burton, New York; Henry M. Beardsley, Missouri; Rev. Edwin W. Bishop, Michigan; Rev. Frank T. Bayley. Colorado; Rev. John L. Kilbon, Massachusetts; Rev. William T. McElveen, Illinois; George W. Marston, California; Rev. Shepherd Knapp, Massachusetts; Rev. Ashley D. Leavitt, Maine.

THE CORPORATION FOR THE NATIONAL COUNCIL.

The Corporation was formed in 1909 pursuant to a resolution of the National Council. It secured a charter from the legislature of the State of Connecticut. The powers granted are described in this charter as follows:

The object of said corporation is to do and promote charitable and Christian work for the advancement of the general interests and purposes of the Congregational churches of this country, and to receive, hold and administer, in trust or otherwise, funds and property for the use of said National Council, or of churches of the Congregational order, or of any particular church of said order; and all in accordance with resolutions and declarations made from time to time by the National Council of the Congregational churches of the United States, or by any body which may succeed to the functions of said council; and said corporation may cooperate with any other corporation or body which is under the charge and control of churches of the Congregational order in the United States, or churches at the time affiliated with said order. Said corporation may acquire by purchase, gift, devise, or otherwise, and hold and dispose of real and personal property for the purposes of its creation and may make any contracts for promoting its objects and purposes not inconsistent with law.

The members of this Corporation, seventeen in number, are chosen by the National Council for a six years' term, except the Moderator and Secretary who are members only during their terms of service in the Council. The present membership of the Corporation is as follows: Edwin H. Baker, Simeon E. Baldwin, J. P. Bates, Charles R. Brown, George W. Brush, William H. Catlin, William B. Cogswell, Alfred Coit, J. R. Libby, Thomas C. McMillan, Charles W. Osgood, William M. Parsons, Epaphroditus Peck, John H. Perry, Frederick C. Platt, H. Edward Thurston and Hubert C. Herring.

The Corporation holds $3,115.00 of funds belonging to the National Council the income of which is paid to the Executive Committee of the Council to be used for denominational purposes.

It will be seen that under its Charter the Corporation is empowered to receive and administer funds for any Congregational interest local or general. Its members being chosen by the national body are directly representative of the churches, while at the same time its compact organization enables it to care for moneys entrusted to it with business-like efficiency.

Correspondence is invited from any who desire to entrust their gifts to this permanent and legally incorporated body.

REPORT OF TREASURER OF NATIONAL COUNCIL.

Rev. Joel S. Ives, Hartford, Conn.

Year Ending Dec. 31, 1914.

RECEIPTS.

Balance Dec. 31, 1913	$8,983.34	
Per capita Contributions	24,217.58	
Advertising Year-Book	614.50	
Sales of Year-Books and other printed matter	367.95	
Interest on Monthly balances	193.40	
Income from invested funds	112.50	
National Missionary Societies Apportionment Expenses	2,349.37	
Miscellaneous	42.88	
Total		$36,881.52

EXPENDITURES.

Printing and distributing Year-Book	$8,905.59	
Printing and distributing Minutes National Council	2,998.84	
Rent	675.69	
Printing	801.90	
Asher Anderson salary (8 mos.)	2,000.00	
Hubert C. Herring, salary (10 mos.)	4,165.00	
Hubert C. Herring, moving expenses	187.50	
Henry A. Atkinson, salary (12 mos.)	3,000.00	
Charles C. Merrill, salary (5 mos.)	1,125.00	
Travelling expenses	2,065.79	
Clerical labor	2,394.18	
Postage, etc.	1,185.61	
Office expenses, fixtures, etc.	341.32	
Treasurer, salary (11 mos.)	275.00	
Treasurer's bond, audit and supplies	63.33	
Travelling expenses, Executive Committee	264.15	
Commission of Nineteen	95.00	
Commission on Missions	1,916.79	
Commission on Federation	2.70	
Commission on Religious Education	50.00	
Commission on Evangelism	166.97	
Commission on Social Service	151.66	
Advertising	22.50	
Balance Dec. 31, 1914	3,527.00	
Total		$36,881.52

SPECIAL FUNDS.

RECEIPTS.

Subscriptions from churches to Federal Council	$782.00	
Special contributions for Social Service Commission	1,843.55	
Total		$2,625.55

EXPENDITURES.

Paid Federal Council	$782.00	
Paid on order of Social Service Commission	1,757.85	
Balance in Special Funds	85.70	
Total		$2,625.55

The total amount due from state organizations on per capita account Dec. 31, 1914 was $13,193.40

It was voted: — "That the churches be requested to contribute at the rate of four cents per member." — *Minutes of the National Council, Kansas City, Mo., October 22, 1913.*

THE NATIONAL SOCIETIES.

THE CONGREGATIONAL EDUCATION SOCIETY.

612 and 613 Congregational House, Boston, Mass.

OFFICERS FOR 1914-1915.

President. — ALBERT E. DUNNING, D.D.

Vice-President. — CHARLES R. BROWN, D.D.

Directors. — ALBERT E. DUNNING, D.D.; CHARLES R. BROWN, D.D., *ex officiis;* J. CONVERSE GRAY; SIMEON GILBERT, D.D.; Rev. FREDERICK H. PAGE; B. F. HAMILTON, D.D.; Rev. CHARLES H. CUTLER; THOMAS WESTON; DAVID FALES; W. E. BARTON, D.D.; EDWARD P. MERRIAM; THOMAS TODD; G. S. F. SAVAGE, D.D.; WALTER K. BIGELOW; Rev. HARRY E. PEABODY; Rev. HARRIS G. HALE; Rev. SAMUEL C. BUSHNELL; ALBERT BUSHNELL HART; C. H. BEALE, D.D.; Rev. WINFRED C. RHOADES; Rev. JAMES A. RICHARDS; Rev. JOHN H. QUINT; Rev. JASON N. PIERCE.

Corresponding Secretaries. — Rev. F. M. SHELDON, Rev. EDWARD S. TEAD.

Honorary Secretary. — J. A. HAMILTON, D.D.

Honorary Director. — JOSHUA W. WELLMAN, D.D.

Treasurer. — S. F. WILKINS.

Auditor. — H. N. ACKERMAN.

Field Superintendents. — New Mexico, J. H. HEALD, D.D.; Utah, Rev. S. H. GOODWIN.

The Departments of Work are:

STATE UNIVERSITIES. — Congregational student pastors for the thousands of young students from Congregational families.

COLLEGES. — Educated Christianity is the hope of the world, and the reign of Christ over human thought must result mainly from Christian institutions.

ACADEMIES. — Our Christian academies prepare teachers for public schools, young people for college, and afford liberal culture to many others who go forth as Christians to be the seed and strength of home missionary churches.

MISSION SCHOOLS IN UTAH. — Mormon leaders have a distinct political aim to gain firmer hold in national affairs in order to gain larger liberty for their un-American practices. Mormon church influence controls the public schools in Utah.

MISSION SCHOOLS IN NEW MEXICO. — The poverty, prejudice and backward condition of the Spanish-speaking Mexicans are a strange anachronism in the midst of our American life. The uplift will come through the children and their schools.

STUDENT AID. — Money is loaned or granted to meritorious and needy young men who are studying for the Christian ministry, and effort is made to enlist young people in religious and social service.

THE AMERICAN CONGREGATIONAL ASSOCIATION.

Organized, 1853. Chartered, 1854.

Headquarters, Library, Congregatioual House, Boston.

OFFICERS.

President. — ARTHUR S. JOHNSON, Boston.
Vice-President. — Hon. PETER C. JONES, Honolulu; WILLIAM F. WHITTEMORE, Boston.
Corresponding and Recording Secretary. — THOMAS TODD, Jr., Concord.
Treasurer. — AUGUSTUS S. LOVETT, Brookline.
Librarian and Assistant Treasurer. — WM. H. COBB, D.D., Newton Center.
Auditor. — H. N. ACKERMAN, Medford.
Directors. — MARQUIS F. DICKINSON, Boston; B. F. HAMILTON, D.D., Roxbury; THOMAS TODD, Concord; DE WITT S. CLARK, D.D., Salem; WILLIAM H. EMERSON, Cambridge; A. E. DUNNING, D.D., Brookline; AUGUSTUS S. LOVETT, Brookline; ARTHUR C. FARLEY, Wellesley Hills; Rev. EDWARD M. NOYES, Newton Center; FRANKLIN P. SHUMWAY, Melrose; ALFRED M. ZIEGLER, Roxbury; ARTHUR S. JOHNSON, Boston; D. C. BREWER, Boston; TIMOTHY SMITH, Roxbury; JACOB P. BATES, Boston; SYLVESTER B. CARTER, Boston; SAMUEL USHER, North Cambridge; THOMAS WESTON, Jr., Newton; F. O. WINSLOW, Norwood; EDWIN S. WOODBURY, Newtonville; WILLIAM J. MANDELL, Cambridge; Rev. CHARLES F. WEEDEN, Dorchester; THOMAS TODD, Jr., Concord; Rev. J. EDGAR PARK, West Newton; WM. F. WHITTEMORE, Boston; ASHER ANDERSON, D.D., Boston; S. C. DARLING, Somerville; Rev. S. C. BUSHNELL, Arlington; HENRY H. PROCTOR, Boston; JOHN D. GRAHAM, Cambridge.

OBJECTS.

To maintain, in the city of Boston, a CONGREGATIONAL HOUSE; to care for and perpetuate a library of books, pamphlets, and manuscripts, and a collection of portraits and relics of the past; and to do whatever else — within the limits of its charter — shall serve to illustrate Congregational history and promote the general interests of Congregational churches.

FINANCIAL.

During the year the debt on the Congregational House has been reduced by $8,000, bringing it down to $90,000. It is a matter for wonder that our Association is almost always left out of the scope of testamentary bequests. Surely there could not be a more stable and permanent investment, or one that should more commend itself to those who have the best interests of Congregationalism at heart, than a legacy whose income would be a perpetual endowment for each and all of our missionary societies. Although the property is worth several times the amount of the mortgage, it would be far more productive for Christian work if it could be used more fully for the purposes of the Association. Every contributor to our missionary societies is directly interested in the cancellation of this debt. The Association exists for the benefit of these societies, and of the Congregational Library. The average annual rental of the Congregational House, after deducting fixed charges, amounts to above $10,000; the interest on the mortagge last year was $4,500. If the debt were paid, the appropriations to all the missionary societies could be largely increased.

THE LIBRARY.

The foresight of our fathers in beginning to save and store here all material bearing on "the religious history and literature of New England" is abundantly vindicated, on the one hand, by the growing scarcity of such documents, and on the other hand by the constant use of those which have been obtained. Daily pilgrimages are made hither for the ecclesiastical and statistical material which will prove more useful still as time goes on. It is too often forgotten, amid the crowd of appeals that seem more pressing, that by taking a very little pains now, the clerks or pastors of all our local churches can win the deep gratitude of those who are coming after us.

We have no Carnegie to give us a princely endowment, but in this enterprise a little care and painstaking are even more welcome than gifts of money.

THE AMERICAN BOARD OF COMMISSIONERS FOR FOREIGN MISSIONS.

Congregational House, 14 Beacon St., Boston.

Organized in 1810. Incorporated in 1812.

President. — EDWARD C. MOORE, D.D.

Vice-President. — EDWARD D. EATON, LL.D., Beloit, Wis.

Corresponding Secretaries. — JAMES L. BARTON, D.D.; CORNELIUS H. PATTON, D.D.; EDWARD LINCOLN SMITH, D.D.

Treasurer. — FRANK H. WIGGIN, 14 Beacon St., Boston.

Editorial Secretary. — Rev. WILLIAM E. STRONG, D.D.

Associate Secretaries. — Rev. ENOCH F. BELL, Rev. DAVID BREWER EDDY.

Publishing and Purchasing Agent. — JOHN G. HOSMER.

District Secretaries. — New England District: Secretary Patton *in charge*, 14 Beacon St., Boston; Middle District: Secretary Smith *in charge*, 287 Fourth Ave., New York; Interior District: A. N. HITCHCOCK, D.D.; 19 So. LaSalle St., Chicago; Pacific Coast District: Rev. J. K. BROWNE, *Acting Secretary.*

Prudential Committee. — The President and Vice-President, *ex officiis;* ARTHUR PERRY; JOHN C. BERRY, M.D.; RAYMOND CALKINS, D.D.; WALTER K. BIGELOW; FRANCIS O. WINSLOW; Rev. EDWARD M. NOYES; Rev. GEORGE A. HALL; Rev. SHEPHERD KNAPP, D.D.; LUCIUS H. THAYER, D.D.; Rev. WILLARD L. SPERRY; HERBERT A. WILDER; HENRY P. KENDALL.

It is cause for gratitude that the year 1914, which brought the world's biggest, most widespread and most awful war did not bring more trouble to the missions of this Board. Austria and Turkey have become pitifully involved in the struggle; in these countries some lines of work have been interrupted; and the missionaries have been made helpless witnesses of unrelievable want and woe.

American Board work in China and Japan, in India, Africa and the island world has hardly been disturbed by Europe's conflict. Not a missionary on any field, including Turkey, has been in special danger; no mission property has been destroyed.

On the other hand it has been a year of notable advance in education and evangelism, in union movements and in development of native partnership.

For the fourth successive year the receipts of the Board have passed the million dollar mark, the total this year being $1,082,218.21, making possible the reducing of a deficit brought over from last year of $11,233.89, by $2,466.19.

The missionaries were never more alert, more sure of their opportunity, more eager to go forward than at the close of 1914.

The figures which show the forces on the field continue to be interesting.

The Board has now 638 American missionaries, male and female. Connected with its 106 stations where missionaries reside there are 1,457 outstations, though these do not include all the places where the gospel is preached through its agents. There are 323 native pastors, besides 540 preachers and catechists, and 2,767 teachers, making the corps of Christian laborers connected with the Board's work 5,080, besides native teachers, Bible-women, etc. This force is by no means adequate to the demands of the expanding work.

SUMMARY OF THE REPORT OF TREASURER OF THE A. B. C. F. M. FOR THE YEAR ENDING AUGUST 31, 1914.

EXPENDITURES.

Cost of Missions.

West Central Africa	$29,388.40	
South Africa Mission:		
Rhodesia Branch	19,099.71	
Zulu Branch	40,198.81	
Balkan Mission	45,805.55	
Western Turkey Mission	138,973.67	
Central Turkey Mission	68,851.60	
Eastern Turkey Mission	60,286.50	
Marathi Mission	86,854.55	
Madura Mission	84,222.67	
Ceylon Mission	23,142.92	
Foochow Mission	70,426.99	
South China Mission	12,008.85	
North China Mission	125,184.04	
Japan Mission	105,599.66	
Micronesian Mission	17,825.14	
Mission to Mexico	20,325.03	
Mission to Spain	19,538.85	
Mission to Austria	12,189.94	
Philippine Islands Mission	12,402.19	
		$992,325.07
Cost of Agencies and Young People's Department		31,260.45
Cost of Publications		16,293.69

Cost of Administration.

Foreign and Home Departments	$19,708.64	
Treasurer's Department	10,289.66	
Rent, Annual Meeting, and miscellaneous charges	16,826.60	
		46,824.90
Balance due from cooperating societies Sept. 1, 1913		42,636.24
Balance at debit of Board Sept. 1, 1913		11,233.89
Total		$1,140,574.24

RECEIPTS.

Donations, acknowledged in the *Missionary Herald*	$885,876.27	
Legacies as acknowledged in the *Missionary Herald*	173,620.14	
Interest on General Permanent Fund	22,721.80	
		$1,082,218.21
Balance due Aug. 31, 1914, from cooperating societies		49,588.33
Balance at debit of A. B. C. F. M., Sept. 1, 1914		8,767.70
		$1,140,574.24

FRANK H. WIGGIN, *Treasurer,*
14 Beacon St., Boston, Mass.

THE CONGREGATIONAL HOME MISSIONARY SOCIETY.

Office: 287 Fourth Avenue, New York.

INCORPORATED under the laws of the State of New York; was organized in New York City, May 12, 1826; and incorporated Feb. 6, 1871.

OFFICERS.

President. — WATSON L. PHILLIPS, D.D.
General Secretary. — CHAS. E. BURTON, D.D.
Honorary Secretary. — Rev. JOSEPH B. CLARK, D.D.
Associate Secretary. — Rev. HERMAN F. SWARTZ.
Assistant Secretary. — Rev. REUBEN L. BREED, D.D.
Treasurer. — CHARLES H. BAKER.
Secretary of Woman's Department. — Miss MIRIAM L. WOODBERRY.

SUPERINTENDENTS OF COOPERATING STATES AND MISSIONARY DISTRICTS.

MORITZ E. EVERSZ, D.D., German Department, 20 No. Ashland Boulevard, Chicago, Ill.
Rev. F. RISBERG, Swedish Department, 20 No. Ashland Boulevard, Chicago, Ill.
Rev. O. C. GRAUER, Dano-Norwegian and Slavic Departments, 20 No. Ashland Boulevard, Chicago, Ill.
Rev. K. T. HENRICKSON, Finnish Department, 20 No. Ashland Boulevard, Chicago, Ill.
A. E. RICKER, D.D., The Central South — Oklahoma City, Okla.
C. W. CARROLL, D.D., Middle Atlantic — East Orange, N. J.
G. T. MCCOLLUM, D.D., Indiana — 19 So. LaSalle St., Chicago, Ill.
Rev. W. H. HOPKINS, The Southeast, Park Place, Atlanta, Ga.
E. H. STICKNEY, D.D., Fargo, No. Dak.
W. H. THRALL, D.D., Huron, So. Dak.
Rev. C. G. MURPHY, Texas (Panhandle), Oklahoma City, Okla.
Rev. G. J. POWELL, Billings, Mont.
Rev. W. B. D. GRAY, Box 890, Cheyenne, Wyo.
Rev. FRANK L. MOORE, Colorado and Utah, 1235 Josephine St., Denver, Colo.
J. H. HEALD, D.D., Arizona and New Mexico, Albuquerque, N. Mex.
Rev. W. W. SCUDDER, Alaska and No. Idaho, Seattle, Wash.
Rev. LUDWIG THOMSEN, So. Idaho, Boise, Ida.
GEO. E. PADDACK, D.D., 360 Vancouver Ave., Portland, Ore.

SECRETARIES AND TREASURERS OF CONSTITUENT STATES.

Congregational Conference and Missionary Society of Maine: Rev. CHAS. HARBUTT, *Supt.*, 95 Exchange St., Portland; GEO. F. CARY, *Treas.*, Portland.
New Hampshire Home Miss, Society: Rev. E. R. SMITH, *Sec.*, Concord; ALVIN B. CROSS, *Treas.*, Concord.
Vermont Domestic Miss. Society: C. H. MERRILL, D.D., *Sec.*, St. Johnsbury, J. T. RITCHIE, *Treas.*, St. Johnsbury.
Massachusetts Home Miss. Society: F. E. EMRICH, D.D., *Sec.*, 609 Cong. House, Boston; Rev. JOHN J. WALKER, Treas., 609 Cong. House, Boston.
Rhode Island Home Miss. Society: JAMES E. MCCONNELL, D.D., *Sec.*, Providence; H. EDWARD THURSTON, *Treas.*, Providence.
Missionary Society of Connecticut: Rev. SHERROD SOULE, *Supt.*, Hartford; Rev. JOEL S. IVES, *Sec.* and *Treas.*, Hartford.
New York Home Miss. Society: C. W. SHELTON, D.D., *Sec.* and *Treas.*, 287 Fourth Ave., New York.
Congregational Conference of Ohio: Rev. E. S. ROTHROCK, *Supt.*, 1229 Schofield Bldg., Cleveland; JOHN G. FRASER, D.D., *Treas.*, 1229 Schofield Bldg., Cleveland.
Congregational Conference of Illinois: GEO. T. MCCOLLUM, D.D., *Supt.*, 19 So. La Salle St., Chicago; JOHN W. ILIFF, *Treas.*, 19 So. La Salle St., Chicago.
Wisconsin Congregational Association (Home Missionary Department): HOMER W. CARTER, D.D., *Sec.*, Madison; L. L. OLDS, *Treas.*, Madison.
Michigan Congregational Conference: J. W. SUTHERLAND, D.D., *Supt.*, Hollister Blk., Lansing; L. P. HAIGHT, *Treas.*, Muskegon.
Congregational Conference of Iowa: P. A. JOHNSON, D.D., *Supt.*, Grinnell; Miss S. J. POOLEY, *Treas.*, Des Moines.
Kansas Congregational Conference: Rev. W. E. BREHM, *Supt.*, 1520 Mulvane St., Topeka; GEO. A. GUILD, *Treas.*, Topeka.
Nebraska Congregational Home Miss. Society: Rev. S. I. HANFORD, *Supt.* and *Treas.*, 3025 R St., Lincoln.
California Home Miss. Society: Rev. L. D. RATHBONE, *Sec.*, 815 Mechanics Bldg., San Francisco; I. H. MORSE, *Treas.*, San Francisco.

Southern California Congregational Conference: Rev. Ralph B. Larkin, *Miss. Supt.*, Los Angeles; Fred M. Wilcox, *Treas.*, Lamanda Park.

Missouri Congregational Conference (Department of Home Missions): Rev. A. H. Armstrong, *Supt.*, 618 Wainwright Bldg., St. Louis; P. A. Griswold, *Treas.*, 924 Wainwright Bldg., St. Louis.

Minnesota Congregational Miss. Society: Rev. Everett Lesher, *Sec.*, Minneapolis.

Washington Home Miss, Society: Rev. W. W. Scudder, *Supt.*, Seattle; Rev. R. C. McAllaster, *Treas.*, Seattle.

FACTS WORTH NOTING.

That this year the Society completes its eighty-ninth year.

That in the early history of the Society it was interdenominational.

That many Presbyterian churches owe their foundation and life to the Society.

That the Society has expended twenty-six million dollars ($26,718,194.46) to plant and sustain mission churches.

That the Society commissioned 169 missionaries the first year of its history, and more than tenfold as many, or 1,741, last year.

That four out of every five Congregational churches were planted by the Society or its auxiliaries.

That a year of missionary labor cost the Society last year, 1913-14, $513; 1890, $509; 1870, $280; 1850, $180; 1826, $127.

That the receipts of the Society and its auxiliaries for 1913–14 were $666,280.77; in 1826, $18,140.76.

That the expenditures of the Society and its auxiliaries for 1913–14 were $647,441.91; for 1826–27, $13,984.17.

That nineteen states maintain their own home missionary work and sustain an auxiliary relation to the national Society.

STATISTICAL REPORT FOR YEAR ENDING MARCH 31, 1913.

The Congregational Home Missionary Society carried on work during the year in twenty-seven states and territories, and the constituent state societies in eighteen more. The number of missionaries under commission for the whole or part of the year was 1,741. They cared for 2,592 churches and preaching stations. Connected with these churches were 2,174 Sunday-schools.

Of these churches and missions 433 held services in foreign tongues: German, Swedish, Dano-Norwegian, Bohemian, Italian, French, Spanish, Welsh, Finnish, Armenian, Albanian, Dutch, Bulgarian, Persian, Slovak, Swede-Finn, Greek, Portuguese, Syrian, Indian, Chinese, Polish, Turkish, Russian, and Magyar, — twenty-five in all. The largest foreign work was carried on among the German people, 114 churches and missions using that language in their service.

During the year 111 new churches were organized, 80 new church buildings were erected, and 26 parsonages were built.

The number of churches coming to self-support was 62 which was 30 less than last year.

The receipts of the Society for the year were as follows:

From contributions	$99,293.18
From constituent state societies	29,346.62
From legacies	96,986.60
From investments	30,833.89
	$256,460.29
From Legacy Equalization Fund	44,000.00
	$300,460.29

Adding to the receipts of the Society as above given ($300,460.29) the receipts of the Constituent State Societies and the City Mission Societies we have a total of $666,280.77 for Congregational home missions last year. The average gift from each member of the Congregational churches for the year was 52 1-2 cents.

America's population has grown 35 millions since 1890.

America's wealth has grown 63 billions since 1890.

Congregationalists gave during 1890 88 cents per capita for Home Missions.

In 1913–14 we gave 52 1-2 cents per capita.

THE AMERICAN MISSIONARY ASSOCIATION.

287 Fourth Ave., New York.

ORGANIZED Sept. 3, 1846. Incorporated under the laws of the State of New York.
President — HENRY C. KING, LL.D.
Honorary Secretary and Editor. — Rev. A. F. BEARD, D.D.
Corresponding Secretaries. — Rev. CHARLES J. RYDER, D.D.; Rev. H. PAUL DOUGLASS, D.D.
Treasurer. — IRVING C. GAYLORD, Esq.
Secretary of Bureau of Woman's Work. — Mrs. F. W. WILCOX.
Secretary Emeritus. — MISS D. E. EMERSON.
District Secretaries. — Rev. G. H. GUTTERSON, 615 Congregational House, Boston, Mass.; L. O. BAIRD, D.D., 19 South La Salle St., Chicago, Ill.; Rev. G. W. HINMAN, 21 Brenham Place, San Francisco, Cal.
Field Representative. — Mrs. I. V. WOODBURY, 615 Congregational House, Boston, Mass.

FIELD

extends from the Atlantic Coast to the Hawaiian Islands, and from Porto Rico to Alaska. It includes in the South, the Negroes and the Whites, both in the mountains and the lowlands; in the West, the Indians; on the Pacific Coast, the Chinese, Japanese and Hindus; in Alaska, the Eskimos; and in Porto Rico and Hawaii, those of various races.

PURPOSE AND METHOD.

The American Missionary Association is training leaders for these different races. This involves an

INDUSTRIAL LEADERSHIP.

The Association years ago introduced into its schools Industrial Training. All our principal schools now give this training. The aim is not simply to instruct the few in handicrafts, but to give to the many an intelligent and efficient industrial leadership within their own race, which shall encourage industrial activity and lead to economic development.

AN INTELLECTUAL LEADERSHIP

is also furnished through the colleges and higher institutions. No race can be lifted by the means of industrial training alone. The larger development of intellectual life is essential to secure to any race influence and power. This the Association recognizes and provides for. In its normal schools hundreds of teachers are trained for the public schools. This training of teachers is of supreme importance in the elevation of any people.

MORAL AND RELIGIOUS LEADERSHIP.

Departments of Biblical and theological instruction, in which ministers and missionaries are trained for the service of their own people, are provided by the Association. Character building and religious instruction are everywhere a part of school training. High moral standards can be met only by a well-trained moral and religious leadership.

EDUCATIONAL WORK

includes normal, theological, college, academic, and grade teaching, with instruction in manual training, domestic science, mechanical arts, and agriculture. There are five chartered institutions for colored students as follows: Fisk University, Talladega College, Tougaloo University, Straight University and Tillotson College. Piedmont College and Atlanta Theological Seminary gather a considerable body of white students. There are also secondary and elementary schools to the number of 83. The total enrollment in all the institutions of the American Missionary Association last year was 14,515.

CHURCH WORK.

The value of Congregational churches in the field occupied by the American Missionary Association cannot be measured by the number of these churches. Missions are established which often do not grow into organized ecclesiastical bodies. This is especially true among the Mountaineers and the Indians. These missions, however, are of large value in bringing the influence and light of the gospel into darkened and neglected communities. Many of the Congregational churches maintain these missions in their vicinage and so multiply their work. Our high ideals of church life maintained by these Congregational churches render somewhat slow the progress of their organization. This is true especially where there is an inadequate intelligence and leadership. An emphasis of the dignity and sacredness of church membership is thus impressed.

Among the Negroes there is an increasing expression of the ambition and desire for expansion and growth. These evidences of progress in the church work are encouraging.

LITERATURE.

Interesting leaflets representing the work of the American Missionary Association can be secured at any time by sending to one of the offices.

The American Missionary magazine is published monthly, representing the work of the several home missionary societies. The subscription price is *fifty* cents per year.

STATISTICS, 1913–1914.

THE SOUTH. CHURCH WORK. — Churches, 147; missionaries, 79; members, 9,819.

EDUCATIONAL WORK. — Chartered institutions, 6; theological seminaries, 3; colleges, 6; secondary institutions, 25; elementary institutions, 10; affiliated institutions, 5; ungraded schools, 19; instructors, 467; pupils, 14,515.

PORTO RICO. — Churches, 11; members, 691; out-stations, 33; school, 1; teachers, 7; pupils, 40; missionaries and evangelists, 25.

INDIAN MISSIONS. — Churches, 23; out-stations, 11; members, 1,331; schools, 5; teachers, 15; pupils, 189; missionaries and evangelists, 26.

ALASKA. — Missionaries, 2; church, 1; members, 193.

ORIENTAL MISSIONS. — Churches, 16; members, 1,103; missions and mission schools, 16; pupils, 887; additions, 115; Hawaii: missionaries, 22; Oriental evangelists, 23.

SUMMARY. — Churches, 224; members, 14,254; schools, 90; pupils, 14,515.

BUREAU OF WOMAN'S WORK.

The Association maintains a Bureau of Woman's Work, to assist in collecting funds for the elevation of women in its various fields. It specially invites the cooperation of the Christian women of the churches in this form of work.

FINANCIAL STATEMENT.

CURRENT WORK OF THE YEAR.

The RECEIPTS during the fiscal year ending Sept. 30, 1914, were from churches, Sunday-schools, missionary societies, and individuals, $217,173.45; from estates, $106,538.04; from income, $34,271.32; from tuition, $72,586.11; from Slater Fund, paid to institutions, $8,950.00. Total, $439,518.92.

The PAYMENTS were for the South, $315,661.07; Porto Rico, $16,466.31; Indians, $28,426.06; Alaska, $2,500.00; Chinese and Japanese, $16,458.01; Hawaiian Missions, $4,945.46; publications, $7,972.16; agencies, $20,451.25; Honorary Secretary and Editor, $2,000.00; administration, $21,507.71; annual meeting, etc., $1,769.09. Total, $438,157.12. Debit balance, Oct. 1, 1913, $322.74; added total, $438,479.86. Credit balance, Sept. 30, 1914, $1,039.06.

THE DANIEL HAND EDUCATIONAL FUND FOR COLORED PEOPLE.
INCOME ACCOUNT.

THE RECEIPTS. — Balance on hand Oct 1, 1913, $1,569.72; income collected for the year to Sept. 30, 1914, $68,949.41. Expenditures, $69,437.16. Balance on hand and appropriated, $1,081.97.

SUMMARY OF RECEIPTS FOR THE YEAR.

For current work, $439,518.92; income from Daniel Hand Fund, $68,949.41; Daniel Hand Endowment Fund, $150.00. Endowment Funds, $8,418.97; income not in current receipts, $4,552.69. Total, $521,589.99.

FORM OF A BEQUEST.

I bequeath to my executor (or executors) the sum of ——— dollars, in trust, to pay the same, in ——— days after my decease, to the person who, when the same is payable, shall act as Treasurer of "The American Missionary Association," New York City, to be applied under the direction of the Executive Committee of that Association to its charitable uses and purposes.

This will should be attested by three witnesses (in some states three are required, in other states only two), who shall write against their names their places of residence (if in cities, the street and number). The following form of attestation will answer for every state in the Union: "Signed, sealed, published, and declared by the said (A B) as his last Will and Testament in the presence of us, who, at the request of the said (A B) and in his presence, and in the presence of each other, have hereunto subscribed our names as witnesses." In some states it is required that charitable bequests should be made at least two months before the death of the testator, but this rule does not apply to bequests in New York State to this Association.

THE CONGREGATIONAL CHURCH BUILDING SOCIETY.

287 Fourth Ave., New York, N. Y.

Officers of the Society.
- Lucien C. Warner, ll.d., President.
- Mr. Aaron B. Mead, Chicago, Ill.
- Hon. H. Clark Ford, Cleveland, Ohio.
- Rev. M. L. Burton, ph.d., Northampton, Mass.
- Rev. Harry P. Dewey, d.d., Minneapolis, Minn.
- Rev. S. Parkes Cadman, d.d., Brooklyn, N. Y.
- Rev. Philip S. Moxom, d.d., Springfield, Mass.
- Rev. Ozora S. Davis, d.d., Chicago, Ill.

(Vice-Presidents.)
- Charles H. Richards, d.d., Recording Secretary.

Officers of the Board.
- Wm. H. Ward, d.d., ll.d., Chairman.
- Charles H. Richards, d.d., General Secretary.
- Charles H. Baker, Treasurer.
- Rev. Willaim H. Kephart, d.d., Recording Secretary.

Field Secretaries.
- Rev. W. W. Newell, d.d., Chicago, Ill.
- Rev. W. W. Leete, d.d., Congregational House, Boston, Mass.
- Rev. H. H. Wikoff, San Francisco, Cal.

Assistant Field Secretaries.
- Mrs. C. H. Taintor, Clinton, Conn.
- Rev. J. P. Sanderson, d.d., Chicago, Ill.

Trustees. — Mr. Ernest Greene; W. H. Kephart, d.d.; Rev. C. L. Goodrich; L. C. Warner, ll.d.; Frederick Lynch, d.d., 1912–1915; Wm. H. Ward, d.d., ll.d.; Rev. John S. Penman; Samuel Lane Loomis, d.d.; Mr. Charles L. Beckwith; Mr. John H. Allen, 1913–1916; Mr. W. J. Hunt; Mr. John M. Whiton; Rev. Samuel Colcord; Mrs. J. J. Pearsall; Rev. L. F. Berry, 1914–1917.

Meetings. — A meeting is held in connection with each biennial meeting of the National Council. In each alternate year a meeting may be held at such time and place as the Board of Trustees may select.

Members. — All members of the National Council of Congregational Churches; thirty corporate members at large; and Life Members of the Society who became such before 1914. Honorary and Corresponding Members have also the privileges of other members, except voting. A gift of fifty dollars constitutes one an Honorary Life Member.

Form of Bequest. — I give and bequeath to "The Congregational Church Building Society, a corporation duly organized and existing under the laws of the State of New York," the sum of ——— dollars payable in ——— months after my decease, to be applied to the charitable uses and purposes of said Society, under the direction of its Board of Trustees.

The Work Done. — In sixty-two years this Society has helped to complete 4,584 churches and 1,226 parsonages. Its receipts have amounted to $7,676,650.20. It has helped to secure church property worth over $23,000,000, and has been an important factor in securing nearly 200 per cent growth in our denomination in a little more than half century.

Last Year. — Its receipts in 1914 were $309,097.19. Three hundred and twenty-nine applications were before the Board. Church grants and loans to 132 churches, and parsonage loans to 36 churches (168 churches in all), in thirty-eight states amounted to $291,924. One hundred and eleven applications were carried over into 1914.

Needs. — The full apportionment of $170,000 from church offerings; and a total of at least $400,000 a year, as advised by National Council's Committee.

The income for 1914 is as follows:

Received from individuals and 3,302 churches	$90,067.28
for Parsonage Loan Fund	7,753.10
from repaid grants	10,897.00
special for church loans	4,848.60
from abandoned churches	16,085.42
from legacies	34,071.66
payments on church loans	82,388.86
payments on parsonage loans	18,763.79
for interest, dividends, and insurance	19,621.20
from Conditional Gifts subject to Annuity	21,050.00
Sale of Investment	3,500.00
miscellaneous	50.28
Total receipts for the year	$309,097.19

CONGREGATIONAL BOARD OF MINISTERIAL RELIEF.

Incorporated under Laws of Connecticut, 1907.

MEMBERS OF THE BOARD.

Rev. HENRY A. STIMSON, D.D., Pres.
Rev. L. F. BERRY, Rec. Sec'y.
Rev. HUBERT C. HERRING, D.D.
Rev. CHARLES R. BROWN, D.D.
Rev. F. J. GOODWIN, D.D.
Rev. AMBROSE W. VERNON, D.D.
Dr. LUCIEN C. WARNER.
H. CLARK FORD, Esq.
Rev. OSCAR E. MAURER, D.D.
Rev. CHARLES S. MILLS, D.D.
Mr. CHARLES C. WEST.
Mr. B. H. FANCHER.
Rev. SAM'L LANE LOOMIS, D.D.
Mr. ADDISON H. HAZELTINE.
Mr. DYER B. HOLMES.

FINANCE COMMITTEE.

Dr. LUCIEN C. WARNER, Chairman.
H. CLARK FORD, Esq.
Mr. B. H. FANCHER.
Rev. L. F. BERRY.
Mr. DYER B. HOLMES.

STANDING COMMITTEE.

Rev. HENRY A. STIMSON, D.D.
Mr. B. H. FANCHER.
Dr. LUCIEN C. WARNER.

Rev. WILLIAM A. RICE, D.D., Secretary, 287 Fourth Ave., New York, Room 511.
Mr. B. H. FANCHER, Treasurer, 287 Fourth Ave., New York, Room 511.

The Congregational Board of Ministerial Relief is organized by charter from the legislature of Connecticut, "to secure, hold, manage and distribute funds for the relief of needy Congregational ministers and the needy families of deceased Congregational ministers, in accordance with resolutions and declarations adopted or made, from time to time, by the National Council of the Congregational Churches of the United States."

"The Annuity Fund for Congregational Ministers" has been chartered under the laws of New Jersey and is now in full operation. The nine members of its Board of Trustees are also members of the Board of Directors of the Congregational Board of Ministerial Relief. Both Boards have the same Corresponding Secretary, the same Treasurer and their work is conducted from the same office in New York. All our Congregational ministers, not debarred by the limitations of age or physical infirmities, are urged to become members of the Annuity Plan.

In the Relief Department the year 1914 was one of great encouragement. It was the privilege of the Board to pay in pensions during the year $33,850.87, the largest amount in the history of the Board. The receipts for the year from all sources were $58,946.42. On Dec. 31, 1914, the Board held invested funds at book value to the amount of $299,718.11 and had a cash balance of $3,877.63. The Board appeals to the ministers and churches and individual friends for larger gifts both to the Pension and Annuity departments for the year upon which we have entered.

FORM OF BEQUEST.

I give to the "Congregational Board of Ministerial Relief"....
.....Dollars, for its uses and purposes.

THE ANNUITY FUND FOR CONGREGATIONAL MINISTERS.

287 Fourth Ave., Room 511, New York, N. Y.
Telephone 2151 Gramercy.

Rev. WM. A. RICE, D.D., Secretary.
Mr. B. H. FANCHER, Treasurer.

EXECUTIVE COMMITTEE.

Rev. HENRY A. STIMSON, D.D., Chairman.
Dr. LUCIEN C. WARNER.
Mr. B. H. FANCHER.

FINANCE COMMITTEE.

Dr. LUCIEN C. WARNER, Chairman.
Mr. B. H. FANCHER.
Mr. H. CLARK FORD.
Mr. CHARLES C. WEST.

BOARD OF TRUSTEES.

Rev. HENRY A. STIMSON, D.D., Pres.
Mr. ADDISON H. HAZELTINE, Rec. Sec'y
Rev. SAMUEL L. LOOMIS, D.D.
Rev. FRANK J. GOODWIN, D.D.
Mr. H. CLARK FORD, Vice-Pres.
Dr. LUCIEN C. WARNER.
Rev. CHARLES S. MILLS, D.D.
Mr. B. H. FANCHER.
Mr. CHARLES C. WEST.

THE CONGREGATIONAL SUNDAY-SCHOOL AND PUBLISHNG SOCIETY.

Congregational House, Boston. 19 W. Jackson Street, Chicago.

Officers of the Society.

President. — Rev. Frederick H. Page.

Vice-Presidents. — Rev. J. Percival Huget, Detroit, Mich.; Rev. Chrles S. Mills, d.d., Montclair, N. J.; Pres. Charles S. Nash, d.d., Berkely, Cal.; Rev. Frank E. Jenkins, d.d., Demorest, Ga.; H. H. Kennedy, Esq., Chicago, Ill.; Rev. Samuel H. Woodrow, d.d., St. Louis, Mo.

Treasurer. — Henry T. Richardson, Esq., Congregational House, Bosto.

Recording Secretary. — Thomas Weston, Jr.

Board of Directors.

Rev. Frederick H. Page, *Chairman.*
Rev. William R. Campbell, d.d.
Rev. Daniel Evans, d.d.
George F. Kendall.
Thomas Weston, Jr.
Rev. Marion L. Burton, d.d.
Herbert R. Gibbs.
Nathan B. Day, *Clerk.*
Rev. Stephen A. Norton, d.d
Willard C. Hill.
Rev. Austin Rice.
Rev. Frank W. Hodgdon.
Rev. Clarence F. Swift, d.d.
Rev. Arthur J. Covell.
Henry B. Patrick
Rev. Benjamin F. Hamilton, d.d., *HonoraryDirector.*

Executive Staff.

Missionary and Extension Secretary. — Rev. William Ewing, d.d.

Editor of General Publications and Educational Secretary. — Rev. B. S. Winchester, d.d.

Managing Editor.—Sidney A. Veston, ph.d.

Editor Emeritus.—M. C. Hazad, ph.d.

Editor of The Congregationalist— Rev. Howard A. Bridgman, d.d.

Business Manager. — Luther H. Cary.

Departments.

There are two main divisions in the activities of this society, admintered in five departments as follows:

I. *Sunday-school Planting and Promotion,* through the Missionary and Extension, and the Educational Departments.

II. *Publishing and Selling,* through the Editorial Department and the Business Department.

MISSIONARY AND EXTENSION DEPARTMENT.

Its time-honored work is the planting and strengthening of Sunday-schools in all parts of our country. This department derives its income from the gis of the churches, Sunday-schools, individuals, and such sums as are granted to in cash from the net profits of the Business Department. Since 1882 it has ganized 12,758 Sunday-schools, from which about 1,700 churches have grown.

Since 1883 *all moneys* contributed to the society by churches and individuals have gone to this work, and in addition to sums so contributed, the Business Department has given about $100,000 in cash.

EDUCATIONAL DEPARTMENT.

The Educational Department, organized in 1910, suggests education standards, determines lesson courses, makes plans for the training of teachers, romotes the coordinating of educational agencies within the churches and witut, and renders direct assistance through the publications of the Society, and thugh the members of its own staff.

EDITORIAL DEPARTMENT.

The Editorial Department, under the same direction as the Educatnal Department, creates the materials of religious education; among these are inuded all Sunday-school lessons and weekly papers, all helps and courses of study forachers, and all pamphlets and leaflets dealing with education. The expenses ofhe Editorial Department are defrayed from the proceeds of the Business Depament.

THE CONGREGATIONALIST AND CHRISTIAN WORLD DEPARTMENT.

This paper, the oldest religious journal in the country, now in its ninty-ninth year, and the only national paper owned by Congregationalists, has een the property of this Society, and conducted by it for the entire denomission, for fourteen years. It is the indispensable medium of information an hfluence among our churches and leaders.

BUSINESS DEPARTMENT.

The Business Department, under the trade name of "The Pilgrim Press," has an entirely separate treasury. It publishes *The Congregationalist and Christian World*, the *Wellspring*, *Pilgrim Teacher*, International Uniform and Graded Sunday-School Lessons, Sunday-school and church supplies, and conducts two book-selling establishments in Boston and Chicago. It does not appeal for funds of any description. Its profits, so far as they are not essential to a necessary increase of its capital, are appropriated for the benefit of the denomination.

MISSIONARY AND EXTENSION DEPARTMENT.

District Secretaries.

Rev. R. V. GAMMON, D.D., 19 W. Jackson St., Chicago, Ill., Illinois and Indiana.
Rev. MILTON S. LITTLEFIELD, 289 4th Ave., New York City, New York, New Jersey, Pennsylvania, District of Columbia, and Maryland.
Rev. J. T. O'BRIEN, D.D., 4128 Campbell St., Kansas City, Mo., Missouri and Arkansas, and Educational Secretary for the Southwest and South.
Rev. M. B. FISHER, 417 Market St., San Francisco, Cal., California and Nevada, and Educational Secretary for the Pacific Coast.
Miss MARGARET SLATTERY, Child study and Pedagogy specialist.

Superintendents.

Rev. J. E. MATTHEWS, Washington, Oregon and S. Idaho, Seattle . . **Wash.**
Rev. R. . HERRICK, D.D., Minnesota and South Dakota, Minneapolis . . **Minn.**
Rev. W. LUTHERLAND, Asst., Detroit, **Minn.**
Rev. E. E. STICKNEY, D.D., Fargo, **No. Dak.**
Rev. ALLEN SHAW BUSH, Colorado and Utah, Denver . . . . . **Colo.**
Rev. W. H. D. GRAY, Cheyenne . **Wyo.**
Rev. CHARLES G. MURPHY, D.D., Okla. and Texas Oklahoma . . . . **Okla.**
Rev. LUDIG THOMSEN, Southern Idaho and Eastern Oregon, Boise . . . **Ida.**
Rev. J. . BLACKBURN, North and South Carolina and Georgia, Demorest, **Ga.**
Rev. J. EWARD INGHAM, Topeka . **Kan.**
Rev. HENRY W. TUTTLE, D.D., Grinnell, **Ia.**
Rev. HERMAN SEIL, German Work, Glendive, **Mont.**
Rev. G. J. POWELL, D.D., Billings . **Mont.** (Asst. Supt.)
Rev. O. L. ROBINSON, Madison . **Wis.**
Rev. C. L. FISK, Ohio, Kentucky, West Virginia and West Pennsylvania, Cleveland, **Ohio.**
Rev. H. A. DECK, Arizona and New Mexico, Tombstone . . . . . **Ariz.**
Rev. A. W. BAILEY, Maine, New Hampshire, and Vermont, So. Hadley . . **Mass.**
Rev. GEO. B. WALDRON, W. Tampa, **Fla.**
Rev. SETH H. BUELL, Grand Island, **Neb.**
Rev. J. M. GRAHAM, Alabama, Tennessee, and Mississippi, Ashland . . **Ala.**
Rev. A. C. MILLER, Yankton . . **S.D.** (Act. Supt.)

Missionaries.

Rev. H. . CASE, Southern California, Los Angeles . . . . . **Cal.**
Rev. JOHN WILLAN, Superior . . **Wis.**
Rev. A. W. CURTIS, D.D., Southern Pines, **N.C.**
Rev. W. . STEWART, Stamford . **Conn.**
Rev. J. M. DICK, Seattle . . . **Wash.**
Rev. M. . DAVIS, Wolf Creek . . **Ore.**
Rev. W. . BLOOM, Minot . . . **No. Dak.**
Rev. W. . HURLBUT, Friona . . **Tex.**
Mrs. FLORENCE L. HURLBUT, Friona **Tex.**
Rev. A. BENEDICT, Cochise . . **Ariz.**
Rev. JAMES N. PENDLETON, Wash. and No. Idaho Spokane . . . . . **Wash.**
Rev. V. VRINA, Redig . . . **So. Dak.**
Rev. HUGH BURR, San Francisco . **Cal.**
Rev. J. . SCHWABENLAND, German Work, Denver . . . . . **Colo.**
Rev. WILHELM LEEMAN, Troy . . **N. H.**
Rev. F. W. SASS, Lansing . . . **Mich.**
Miss HELEN M. JONES, Sparta . . **Wis.**
Rev. O. T. WATTENBARGER, Hurley **Tex.**
Rev. K. K. CLARK, Amarillo . . **Tex.**
Rev. PERCY L. PERRY, Humboldt . **Ariz.**
Rev. H. C. VAN VALKENBURGH, White River, **So. Dak.**
Rev. G. GAZARIAN, Fowler . . . **Cal.**
Miss SALLIE A. MCDERMOTT, Chicago, **Ill.**
E. J. SINGER, San Francisco . . **Cal.**
Miss EMMA A. KAUTSKY, Joplin . **Mo.**
Rev. J. G. DICKEY, Dickinson . . **N. D.**
Rev. D. W. TRACY, Aladdin . . **Wyo.**
Rev. R. B. HOLDEN, Strool . . . **S. D.**
Rev. JESSE W. FOSTER, Muleshoe, . **Tex.**
Rev. H. O. JOHNSON, Huntley . . **Mont.**

Eleven missionaries and five other workers have been employed during a portion of the year.

CORRESPONDENCE.

1. Orders, and correspondence relating to business matters, may be addressed to the Business Manager, Congregational House, Boston, or 19 W. Jackson St., Chicago.

2. Correspondence relating to the Missionary and Extension work should be addressed to the Missionary and Extension Secretary, or State Superintendents.

3. Contributions for Missionary, Extension and Educational work should be sent to Henry T. Richardson, *Treasurer*, Congregational House, Boston or to the Superintendent of the state.

4. Correspondence and manuscripts intended for the various papers and periodic publications should be directed to the *Editorial Department*, Congregational Sunday-school and Publishing Society, Boston.

5. Correspondence relating to Sunday-school educational methods, teacher training, etc, should be addressed to the Educational Secretary.

6. Correspondence intended for the Board of Directors should be addressed to the Chairman of the Board.

THE WOMAN'S HOME MISSIONARY FEDERATION.

President. — Mrs. H. H. Hart, 7 Colden Ave., White Plains, N. Y.
Vice-President-at-large. — Mrs. A. H. Standish, 449 N. Grove Ave., Oak Park, Ill.
Vice-Presidents. — Mrs. M. L. Burton, Northampton, Mass.; Mrs. W. E. Mansfield, Atlanta, Ga.; Mrs. G. Robertson, Redlands, Cal.; Mrs. W. W. Newell, Oak Park, Ill.
Recording Secretary. — Miss Mary Brooks, 141 Essex Ave., Gloucester, Mass.
Corresponding Secretary. — Mrs. F. H. Warner, 30 Ridgeview Ave., White Plains, N. Y.
Editorial Secretary. — Mrs. Edward H. Scott, 353 W. 112th St., New York City.
Treasurer. — Mrs. H. A. Flint, 604 Willis Ave., Syracuse, N. Y.

This Federation is the only national organization existing among Congregational women. The constitution in part is as follows:

Object. — Its object shall be to secure the cooperation of all state bodies of women who labor in any organized way for the advancement of home missionary work in connection with Congregational churches.

Membership. — All state organizations of women connected with Congregational churches, seeking to promote home missionary work, shall be eligible to membership in the Federation.

Meeting. — The Executive Committee shall decide on the time and place of the annual meeting, which shall be held, whenever it seems desirable, in connection with the annual meeting of one of the national societies.

The Federation is made up of thirty-three women's state unions. It is the hope and purpose of the Federation to unify the Home Missionary work of the Congregational women of the United States and to raise $300,000 for the work of the Homeland Societies. For purposes of economy this money is disbursed by the thirty-three state treasurers directly to the six homeland societies, following as closely as possible the percentages of the apportionment plan.

The Federation has representation on the National Apportionment Commission, the Congregational Home Missionary Society, the A. M. A., and the Church Building Society. It is now recognized in all denominational literature and plans as one of the national societies.

The American Missionary is the official organ of the Federation.

VICE-PRESIDENTS EX OFFICIO.

Being Presidents of State Organizations that have Joined the Federation.

Alabama	Mrs. M. A. Dillard, Selma.
Arkansas, Kentucky, and Tennessee	Mrs. Joseph E. Smith, Chattanooga.
Northern California	Mrs. F. B. Perkins, Oakland.
Southern California	Mrs. Geo. Robertson, Redlands.
Colorado	Miss Frances C. Maghee, 435 E. 13th Ave., Denver.
Connecticut	Mrs. Williston Walker, New Haven.
North Dakota	Mrs. E E. Saunders, Heaton.
South Dakota	Mrs. F. V. Stevens, Yankton.
Florida	Mrs. L. L. Evernden, Hastings.
Georgia	Mrs. M. Iverson Heard, Athens.
Idaho	Mrs. C. E. Mason, Mountain Home.
Illinois	Miss Annie E. S. Beard, Oak Park.
Indiana	Mrs. Timothy Harrison, 804 N. Pennsylvania St., Indianapolis.
Iowa	Mrs. D. P. Breed, Grinnell.
Kansas	Mrs. W. C. Wheeler, Topeka.
Louisiana	Miss Mary L. Rogers, New Orleans.
Maine	Mrs. J. R. Libby, Portland.
Massachusetts and Rhode Island	Mrs. C. H. Patton, Newton.
Michigan	Mrs. C. W. Wagner, Ann Arbor.
Minnesota	Mrs. E. A. Tupper, Minneapolis.
Missouri	Mrs. E. C. Ellis, Kansas City.
Nebraska	Mrs. H. H. Hosford, Crete.
New Hampshire	Mrs. William Burlingame, Exeter.
New Jersey	Mrs. H. Paul Douglass, Upper Montclair.
New York	Mrs. J. J. Pearsall, Act. Pres., Brooklyn.
Ohio	Mrs. J. D. Nutting, Cleveland.
Oklahoma	Mrs. M. S. Rowe, Oklahoma City.
Oregon	Mrs. Wm. C. Kantner, Portland.
Pennsylvania	Mrs. John B. Otto, Williamsport.
Utah	Mrs. C. A. Walker, Salt Lake City.
Vermont	Mrs. W. J. Van Patten, Burlington.
Washington	Miss H. A. MacLafferty, Tacoma.
Wisconsin	Mrs. John Faville, Appleton.

THE WOMAN'S BOARDS OF MISSIONS.

The three Woman's Boards are corporate bodies, chartered under the statutes of Massachusetts, Illinois, and California, respectively. Each cooperates with the American Board and assumes the support of a part of the work under the care of the American Board. They collect money through Branches, Auxiliaries, and Mission Circles, and support missionaries as teachers, evangelists, doctors, and nurses. Their missionaries receive appointment from the Prudential Committee of the American Board, and are enrolled as its missionaries. Although the funds of the Boards are forwarded to the mission field through the treasury of the American Board, all the money has been previously designated by the Woman's Boards. each of which has its specific work to be supported out of its own funds. The women, girls, and children of the churches are the constituency upon whom rests the responsibility of providing these funds.

THE WOMAN'S BOARD OF MISSIONS.

704 Congregational House, Boston.

Organized January, 1868.

President. — Mrs. C. H. Daniels.
First Vice-President. — Mrs. F. G. Cook.
Foreign Secretary. — Miss Kate G. Lamson.
Home Secretary. — Miss Helen B. Calder.
Editorial Secretary. — Miss Alice M. Kyle.
Secretary of Young People's Work. — Miss Mary Preston.
Assistant Secretary. — Miss Anne L. Buckley.
Treasurer. — Miss Sarah Louise Day.
Assistant Treasurer. — Miss S. Emma Keith.

The territory of this Board includes New England and the states east of Ohio. It supports 140 missionaries, including 15 assistants and 12 retired missionaries; also 33 boarding schools, including 2 colleges, about 300 day schools, in whole or in part, and 225 Bible women. Its receipts of the year 1913–14 were $210,120.58. The annual meeting of 1915 will be held in Burlington, Vt., Nov. 10 and 11. Monthly publication, *Life and Light.*

THE WOMAN'S BOARD OF MISSIONS OF THE INTERIOR.

Room 1315, 19 South La Salle St., Chicago.

Organized October, 1868.

President Emeritus. — Mrs. Moses Smith.
President. — Mrs. George M. Clark.
First Vice-President. — Mrs. J. H. Moore.
Secretary. — Mrs. Lucius O. Lee.
Treasurer. — Mrs. S. E. Hurlbut.
Assistant Treasurer. — Miss Flora Starr.
Editor of "Mission Studies." — Miss Mary I. Lyman.

Its territory includes the states from Ohio to Wyoming and Montana, inclusive, It supports over 80 missionaries, 100 Bible women, 260 native teachers, 3 colleges, 23 boarding schools, 2 kindergarten training schools, 3 Bible training schools, 2 hospitals, besides kindergartens, village and day schools. The total receipts for the year 1913-14 were $131,132.72. The annual meeting of 1915 will be held Oct. 26–28 in the Plymouth Congregational Church, Milwaukee, Wis. Monthly publication, *Mission Studies.*

THE WOMAN'S BOARD OF MISSIONS FOR THE PACIFIC.

Room 321, Lachlan Building, 417 Market St., San Francisco.

Organized October, 1874.

President. — Mrs. R. B. Cherington, Carmel, Cal.
Home Secretary. — Mrs. H. M. Tenney, 311 E. Lake Ave., Watsonville, Cal.
Foreign Secretary. — Mrs. E. R. Wagner, 355 Reed St., San Jose, Cal.
Treasurer. — Mrs. W. W. Ferrier, 2716 Hillegass Ave., Berkeley, Cal.

The territory of this Board includes California, Oregon, Washington, Idaho. Utah, Nevada, and Arizona.

It supports 10 missionaries, 15 native helpers and teachers, 1 hospital, 1 boarding school, 1 kindergarten; contributes towards several schools and kindergartens, and assists in medical work in India. Its total receipts for the year 1913–14 were $22,321.20. Quarterly publication, *Our Work.*

OTHER SOCIETIES.

THE CONGREGATIONAL BOARD OF PASTORAL SUPPLY.

610 Congregational House, Boston.

Directors. — Appleton P. Williams, Chairman; Rev. Frederick E. Emrich, d.d.; Seba A. Holton; George F. Kendall; Rev. Frank W. Merrick, d.d.; Sylvanus G. Morse; Rev. D. Augustine Newton; Rev. J. Edgar Park; Rev. Francis A. Poole; Irwin W. Tapley; Rev. Benjamin A. Willmott; Chas. L. Ziegler.

Secretary. — Rev. Arthur J. Covell.

This Board is maintained and controlled by the Conference of Congregational Churches in Massachusetts. It is an advisory agency in aiding pastoral settlements. Its rule is to make recommendations to a church only in response to direct official request. It is the servant of the churches, and is entirely responsible to them.

Our business is to set before the churches clear and impartial and considerate testimonies relative to ministers concerning whom they make inquiries. We give names of men available for the pastorate, if that is desired; and we designate and engage men to preach with reference to settlement whenever that may be left with us. We also furnish temporary or occasional supplies wherever they may be wanted. The Secretary visits churches upon request, supplying the pulpit and meeting the committee of the church.

The Secretary also visits the theological seminaries, that he may, so far as possible, know personally the men of the senior classes who are ready for settlement. And as far as desired, and other duties permit, he speaks before associations of churches and ministerial unions in the interests of the work for which the Board stands.

The work of the office is large and increasing. We have carefully recorded statements concerning more than half of all the Congregational ministers in the country. The churches served by us are most largely in Massachusetts and in the other New England states, but our business reaches to almost every state, and passes even a little beyond the bounds of the Union.

The records of our office contain important facts relative to the churches that have corresponded with us. They cover preaching engagements of every sort made through our agency, and they include copies of all letters descriptive of ministerial standing and capacity. Nothing is done that is not put within reach of authorized inspection.

It is not meant that anything should be done as a matter of merely persona favor or disfavor. It is not intended either that the individual judgment of any one person should be much put forward as of decisive weight. In matters concerning ministerial character and capacity it is meant that there should be gathered in, as far as possible, the general judgment of discerning men who have had opportunities of knowledge; and it is the business of the Secretary to place this general judgment as best he can before those who have need to know and the right to know what it is.

The expenses of the Board are borne chiefly by contributions from the churches of the state through the treasury of the Massachusetts Conference. Fees are charged, however, to ministers, for the furnishing of opportunities for the occasional supplying of pulpits, and also for aid in securing pastoral settlements outside of Massachusetts. Within the state of Massachusetts there is no settlement fee. No charge is made to churches anywhere. But churches outside of Massachusetts have often assumed the payment of office fees which might otherwise have been paid by the ministers concerned.

BOSTON SEAMAN'S FRIEND SOCIETY.

Office: Room 601, Congregational House, Boston.

ORGANIZED in 1827 by a body of Congregational ministers and laymen in Dr. Lyman Beecher's church, the basement of which was at that time the home of the American Board. Incorporated in 1829.

President. — *Secretary.* — CHARLES F. STRATTON.
Vice-President. — SAMUEL USHER. *Treasurer.* — CHARLES F. STRATTON.

Board of Managers. — The officers above named and George Gould, Luke W. Fowle, Charles W. Wrightington, William A. Paine, Franklin P. Shumway, Edward B. Wilder, Albert Murdoch, George F. Kendall, Herbert J. Keith, John Gordon, Esq., Sylvanus G. Morse.

Corresponding Secretary. — Rev. MERRITT A. FARREN.

Object. — This Society is devoted to the material, moral, and spiritual welfare of seamen. It aims to promote temperance, thrift, morality, and religion among a class of men whose privations and hardships, temptations and perils, are extreme, and who at the same time respond to helpful moral and religious influences more readily than any other class of men. It also undertakes to provide these men with social entertainment and relieve their wants when shipwrecked and destitute.

Scope. — This work is not local. It has to be done where seamen are, at large commercial centers like Boston, or on great thoroughfares of commerce, like Vineyard Sound. The work is necessarily prosecuted at points on the coast, but it cares for sailor boys who have come from every state in the Union.

Every year naval recruiting parties cover a large part of our country with their operations, and enlist young men for sea service from every state in the Union. To these lads, separated from the influences of home, church, and Sunday-school, our Bethels and reading-rooms, with their varied entertainments, furnish a safe and cheerful resort free from the temptations of the saloon.

The work is not only for sailors from every part of our land, but for men of every race and nation. These men are followed by correspondence to all parts of the world; so that while this work has its center upon our coasts, its circumference includes all seas and shores where sailors may be found.

Methods. — The work is not simply preaching to sailors, but a large and varied ministry to all the wants of seamen. Good reading is supplied to men remote from books and news stands. Entertainments, concerts, and sailors' suppers are given for the social side of the sailor's life; the earnings of men are received and placed on deposit, with interest; invalids in naval or marine hospitals are visited with cheer and comfort. The temperance pledge plays an important part, a dozen or more sailors often signing at a time. Power launches are maintained to minister to the wants of Jack afloat as well as ashore. Attractive singing is provided, not only in our Bethels, but at the navy yard and in hospitals, and sailors afloat are regaled with gospel songs that touch the heart, sung by young people on board our harbor launch. Food, clothing, and shelter are supplied to men shipwrecked and destitute at all seasons, especially in the rigors of winter. Large numbers of these unfortunates are cared for every year.

Results. — Many men have been led to save their earnings, an aggregate of many thousands of dollars. Hundreds of men have been helped and befriended in time of dire distress. Many thousands have had a cheery and homelike place of resort in reading-rooms, fitted up with games as well as with books and magazines. All this is additional to the regular evangelistic work of the Society, which is unsurpassed in its way.

But the most noteworthy results of the work are of that intangible kind, affecting the heart and life, which cannot be tabulated. In our Sailor's Rest and Chapel, 287 Hanover St., Boston, there are religious meetings Wednesday, Friday, and Sunday evenings, and there have been seasons when from November to May there was rarely a meeting without requests for prayer. At our Vineyard Haven Bethel there are conversions every month, nearly every week in the year; and in the last six years sixteen hundred sailors have united in a bond of Christian fellowship known as the "Hold Fast," and with these men the Chaplain is in constant correspondence. The spiritual value of the work accomplished is beyond all estimate.

Needs — The Society needs an annual contribution from every church, Sunday-school, and Endeavor Society. It greatly needs at this time special gifts from favored donors, amounting to at least $7,000, to meet the balance of expense for changes and improvements in our Sailor's Rest at 287 Hanover St., by which two thirds of that fine building have been made available for Bethel work instead of one third, as heretofore. It needs to have its revenues supplemented by an occasional bequest from generous patrons whose living gifts may fail us. It needs the sympathy and prayers of all who care for the sailor's welfare and have any sense of the great debt we owe to the much-neglected men of the sea.

FORM OF BEQUEST.

I give and bequeath to the Boston Seaman's Friend Society the sum of $..... to be applied to the charitable uses and purposes of said Society.

FEDERAL COUNCIL OF THE CHURCHES OF CHRIST IN AMERICA.

National offices: 612 United Charities Building, 105 East 22nd Street, New York.

Washington office: 1114 Woodward Building, Washington, D. C.

The Federal Council unites, in expression and service, thirty constituent denominations; including the Congregational churches through action taken by the National Council.

The Federal Council includes 138,155 local churches, with 16,936,233 communicants, representing something like 40,000,000 of the people.

It is an official body through which the Protestant Evangelical churches of the nation not only manifest their mutual sympathy, but may speak with one voice and work together in matters of common interest and purpose.

The Council, in addition to the direct work of the national office, and the office at Washington, operates through commissions as follows:

COMMISSION ON THE CHURCH AND SOCIAL SERVICE.

This commission unites the social service departments of the churches in matters of social regeneration.

COMMISSION ON PEACE AND ARBITRATION.

This commission is carrying out large plans for the instruction of the churches in the principles of international good-will and has organized a special Commission on Relations with Japan which has sent two ambassadors from the churches of America to the churches of Japan.

COMMISSION ON CHRISTIAN EDUCATION.

This commission has taken up the matter of religious instruction in connection with the public school system, and has introduced carefully prepared lessons on international peace into the Sunday schools, and is gradually unifying all the church agencies for education.

COMMISSION ON EVANGELISM.

This commission undertakes to bring the work of evangelism under the immediate direction of the churches, as well as to stimulate evangelical work on the part of the constituent bodies.

COMMISSION ON THE CHURCH AND COUNTRY LIFE.

The Secretary of this commission is in charge of a state-wide survey of Ohio, with headquarters at Columbus.

OTHER COMMISSIONS.

The Commission on State and Local Federations and a special Commission on Interdenominational Movements are engaged in the development of state and local federations of churches, of which there are over 150 in various parts of the country. Other commissions are those on Foreign Missions, Home Missions, Sunday Observance, Temperance, and Family Life. There are also special committees on Religious Work at the Panama-Pacific Exposition, the Interests of the Colored Race, and on Theological Seminaries.

The Home Missions Council is a cooperating body, and acts for the Federal Council in the interest of unifying the forces engaged in home missionary work.

LITERATURE.

A set of literature describing all the various departments of the Federal Council will be sent on receipt of 25 cents. A volume entitled "Christian Unity at Work" ($1.10 postpaid) gives a history of its development during the past quadrennial.

A volume containing the annual reports for 1914 will be sent on receipt of 15 cents.

OFFICERS.

President. — Prof. SHAILER MATHEWS.
Chairman of Executive Committee. — Rev. FRANK MASON NORTH.
Chairman of Administrative Committee — Rev. WILLIAM I. HAVEN.
Honorary Secretary. — Rev. E. B. SANFORD.
Recording Secretary. — Rev. RIVINGTON D. LORD.
Treasurer. — ALFRED R. KIMBALL.

EXECUTIVE OFFICERS.

General Secretary. — Rev. CHARLES S. MACFARLAND.
Associate Secretary. — Rev. H. K. CARROLL.
Representative on International Relations. — Rev. SIDNEY L. GULICK.

The Council is supported in part by denominational apportionments, but also needs the special contributions of churches and individuals. Subscriptions may be sent to ALFRED R. KIMBALL, Treasurer.

THE THEOLOGICAL SEMINARIES.

ANDOVER THEOLOGICAL SEMINARY, Cambridge, Mass.

Chartered, June, 1807.

FACULTY AND INSTRUCTORS, 1912–1913.

Edward Young Hincks, D.D., Smith Professor of Biblical Theology.
William Henry Ryder, D.D., Norris Professor of New Testament Interpretation.
John Winthrop Platner, D.D., Brown Professor of Ecclesiastical History; Taylor Professor of History.
William Rosenzweig Arnold, Ph.D., Hitchcock Professor of the Hebrew Language and Literature.
Daniel Evans, D.D., Abbot Professor of Christian Theology.
Albert Parker Fitch, D.D., Bartlet Professor of Practical Theology, and President of the Faculty.
Owen Hamilton Gates, Ph.D., Librarian; Curator.
Ambrose W. Vernon, D.D., Lecturer on Congregational Polity.
Archibald T. Davison, Jr., Ph.D., Organist and Chorister.

Calendar. — The Seminary year begins on the Tuesday following the last Wednesday in September and ends on the second Wednesday in June.

Admission. — Applicants for admission are required to present certificates of college graduation and of church membership, besides personal letters of recommendation. Young men who are not qualified for regular standing may be admitted as special students.

Course of Study. — The primary aim of the Seminary is to prepare men for the practical work of the ministry. The regular course of study, covering three years, and leading to the degree of Bachelor of Divinity, is built upon the fundamental subjects of the Bible, the History of the Church, Christian Theology, Homiletics, and Pastoral Care. There is a considerable range of electives, and these are supplemented by many allied courses in Harvard University, open to Andover students. The Hyde and Southworth lectureships provide special instruction in Christian Missions and in Ecclesiastical Polity. The region around Boston offers rich opportunities for the study of churches and church methods, and of various other agencies for social betterment.

Degree. — The degree of Bachelor of Divinity is conferred upon students who satisfactorily complete the three years' course of study, provided they already hold a college degree.

Graduate Students. — Graduates in theology are encouraged to pursue advanced study and research under the personal direction of the professors, and are admitted to advanced courses in the Seminary and in the University.

Library and Museum. — The Andover-Harvard Theological Library contains about 110,000 volumes. The Harvard University Library, containing more than 500,000 volumes, is open to students in the Seminary. The Seminary museum contains the John Phelps Taylor Palestinian Collection, the Fiske Missionary Collection, and other objects of interest.

For catalogues and further information address the President of the Faculty, Albert Parker Fitch, D.D.

ATLANTA THEOLOGICAL SEMINARY.

ATLANTA, GEORGIA.

Opened for instruction, 1901.

FACULTY.

E. LYMAN HOOD, M.A., PH.D., President, and Professor of Church History.
ALVAN F. SHERRILL, B.A., D.D., Dean, and Professor Homiletics.
FRANK R. SHIPMAN, B.A., B.D., Professor Natural Theology.
FRANK T. LEE, B.A., D.D., Extension Professor in the Field.
JAMES W. BIXLER, M.A., D.D., Lecturer on History of Doctrine.

The Seminary aims (1) to develop the practical side of the religious life, and thus produce an evangelistic and spiritual ministry; (2) to give the student an insight into modern methods of interpretation, but so as to produce a constructive scholarship; (3) to find God and the Holy Spirit in history and the Church; to see Christ in the owliest forms of philanthropic endeavor; and thus preach a gospel for the whole life. The Seminary aims to enable the student to have definite convictions and yet a mind open to the advances of scholarship.

The courses of instruction are arranged to meet the needs of the Southern field. The regular theological course embraces three years of study. At its completion the degree of B.D. or B.B.L. is given. Candidates entering upon this course must have a college course or its equivalent. The English theological course is designed to meet the needs of many pastors who are desirous of entering upon a course of study, but who are too advanced in age to take the regular college preparatory requirements. In such cases the course embraces three years of study besides the regular English preparatory studies. The third course is the Correspondence, for home study. It is given to meet the needs of pastors who are so situated that they cannot leave their work to attend the Seminary. The fourth is also for non-resident students, and is designed especially for the graduates of this and other seminaries, who desire to continue, under experienced leadership. systematic study. To all non-resident students books are sent, lessons are assigned, and examinations are given.

The books of our library will be sent to pastors and teachers, free of cost save postage, to all who comply with the usual rules safeguarding their return.

TERMS OF ADMISSION. — Candidates for admission must be members of some evangelical church. Courses are opened to students of either sex.

EXPENSES. — No charge is made for tuition or room rent. Board can be obtained for $2.00 and upward per week. A limited amount of student aid is given to worthy men. All active young men can find employment in the city that will help them to pay necessary expenses. Preaching and missionary work in connection with the prosecution of studies are possible.

For further information address President HOOD.

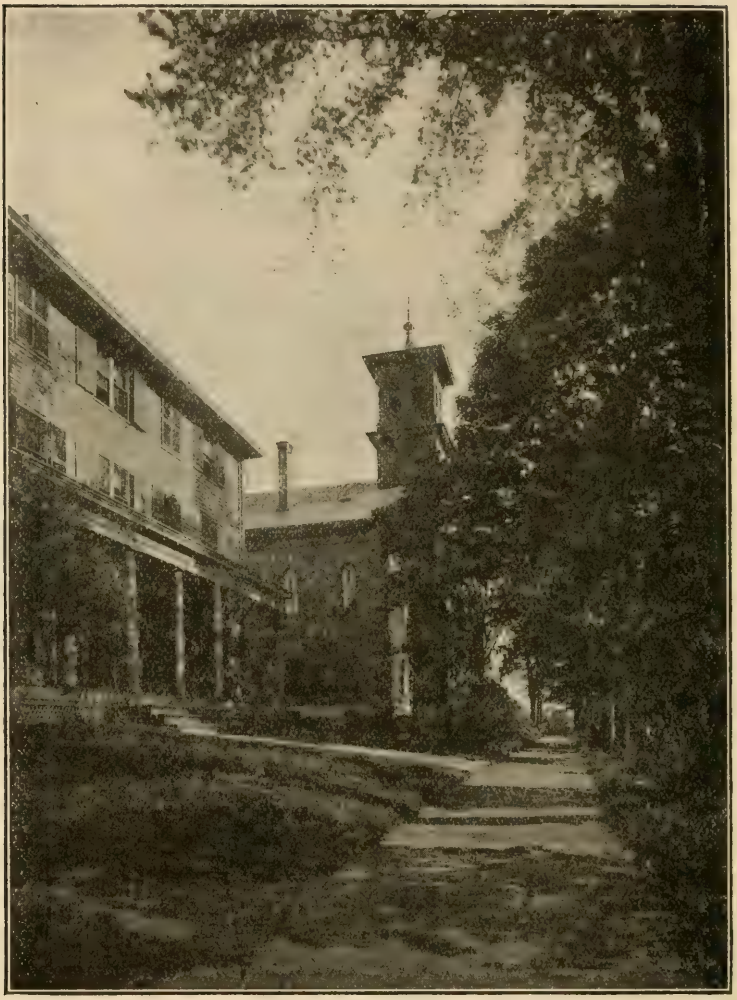

BANGOR THEOLOGICAL SEMINARY.

BANGOR THEOLOGICAL SEMINARY, Bangor, Me.

Opened, October, 1816.

FACULTY.

David N. Beach, d.d., President, and Fogg Professor of Sacred Rhetoric and Oratory, and Lecturer on Pastoral Theology and Sociology.
Charles J. H. Ropes, d.d., Librarian.
Francis B. Denio, d.d., Professor of Old Testament Language and Literature.
Warren J. Moulton, ph.d., d.d., Hayes Professor of New Testament Language and Literature.
Calvin M. Clark, d.d., Waldo Professor of Ecclesiastical History.
John James Martin, ph.d., Buck Professor of Christian Theology.

Mr. Elmar Trickey Boyd, m.a., Instructor in New Testament Greek.
Prof. Herbert Carlyle Libby, a.b., of Colby College, Instructor in Vocal Culture.

LECTURER ON THE BOND FOUNDATION.

Prof. Webster Chester, m.a., of Colby College, on Evolution.

LECTURERS OF CONVOCATION WEEK.

Prof. Walter Rauschenbusch, d.d., of Rochester Theological Seminary, Enoch Pond Lecturer on Applied Christianity.
President Ozora Stearns Davis, d.d., of Chicago Theological Seminary, George Shepard Lecturer on Preaching.
Prof. Bliss Perry, l.h.d., ll.d., of Harvard University, Samuel Harris Lecturer on Literature and Life.

OTHER LECTURERS.

Rev. Henry L. Griffin, d.d., of Bangor, on Comparative Religion.

The sole purpose of Bangor Theological Seminary is to train men and women to become preachers, pastors and teachers, and missionaries. Its primary and all the supplementary means of instruction seek this one end. It is open to Christians of any denomination.

It offers to college graduates and to those who have received equivalent discipline the opportunity to gain a thorough, modern, practical, ministerial training, and makes it possible for good students who are thus qualified to complete in three years the studies required for the degree of Bachelor of Divinity.

At the same time it makes provision for those who are belated in beginning their ministerial preparation and who have not had the privilege of the usual full and unbroken academic training. The studies are adapted to their needs, with the hope that they will be able, in a somewhat longer time, to cover the full course. A considerable experience has shown that there are many earnest young laymen in our churches whose early studies, practical experience and natural gifts qualify them to prosecute successfully theological studies. They often become most able and efficient ministers.

Attention is called to the Seminary's Library of about 28,000 volumes, well selected and steadily growing; to its fine gymnasium under a competent physical director; to Convocation Week, with its group of eminent lecturers and its gathering on this occasion from northern New England of a great company of working ministers.

Because of the adoption of the cooperative plan in the boarding-house, the necessary expenses of the student may be kept within very moderate bounds.

The Seminary year extends usually from the last Wednesday in September to the first Wednesday in June.

Requests for catalogues, letters of inquiry, or applications for admission should be addressed to the Corresponding Secretary, Prof. Warren J. Moulton.

OBERLIN THEOLOGICAL SEMINARY.

OBERLIN, OHIO.

FACULTY.

President, HENRY CHURCHILL KING, D.D., LL.D., Systematic Theology.
Senior Dean, EDWARD INCREASE BOSWORTH, D.D., New Testament.
Junior Dean, GEORGE WALTER FISKE, A.M., B.D., Practical Theology.
GEORGE FREDERICK WRIGHT, D.D., LL.D., Emeritus Professor.
ALBERT HENRY CURRIER, A.M., D.D., Emeritus Professor.
ALBERT TEMPLE SWING, A.M., D.D., Church History.
KEMPER FULLERTON, A.M., Old Testament. Registrar.
WILLIAM JAMES HUTCHINS, A.B., Homiletics and Missions.
LOUIS FRANCIS MISKOVSKY, A.M., B.D., Slavic Department.
SIMON FRASER MACLENNAN, PH.D., Comparative Religion.
EUGENE WILLIAM LYMAN, A.M., D.D., Philosophy of Religion, Christian Ethics.
DUNCAN BLACK MACDONALD, A.M., D.D., Haskell Lecturer, 1914–15.

OBERLIN SEMINARY is a professional school strictly for college graduates in training for Christian Leadership: in the Ministry of the Churches, Social Service in city or country, Young Women's or Young Men's Christian Association work at home or abroad, Christian Teaching, or Foreign Missionary service.

From the beginning free from sectarian control and creedal limitations, the Seminary stands for the unprejudiced search for the truth, for the culture of Christian character and experience, and the development of efficient Christian leadership.

EQUIPMENT. — The Finney Memorial Chapel (1908); the Carnegie Library (1908), with 148,000 bound volumes; the Warner Gymnasium (enlarged 1912); Council Hall, newly equipped, with suites of rooms or 60 students; and the Men's Building (1911), social center for all men's interests.

TERMS OF ADMISSION. — College graduation and church membership *required.* No discrimination has ever been made against sect, sex, race, or color. This year the fifty-three regular theological students represent 16 Christian denominations and came from 41 institutions of higher education, and 22 states and foreign countries. These figures do not include the 12 students in the Oberlin Slavic Department.

DEGREES IN COURSE. — The degree of *Bachelor of Divinity* is granted at the completion of the three-years' theological course, including 90 semester hours of work, fully one half of which is elective, chosen from a broad range of courses. The degree of *Master of Arts* may be earned by one year of graduate study in college, seminary, or both. The advanced degree of *Master of Divinity* (S.T.M.) is granted after a fourth year of theological study completed with high credit.

SPECIAL ASSETS. — A strong faculty with democratic spirit, and friendly fellowship with students. Close affiliation with a great cosmopolitan college, sharing its university privileges, its enthusiasm of numbers, its scholarly standards and fine Christian ideals. A unique center of broad missionary interests and the largest Student Volunteer band in the country. Unusual musical advantages of a great college of music. A rare social opportunity, with broad influence as chaplains in numerous college boarding halls. Very moderate expenses and ample opportunity for self-support. The usual scholarships and prizes.

For illustrated catalogue and further information address the Junior Dean.

(ADV.)

HARTFORD THEOLOGICAL SEMINARY.

Founded, 1834.

BOARD OF INSTRUCTION.

Chester D. Hartranft, D.D., Honorary President.
W. Douglas Mackenzie, D.D., LL.D., President, Systematic Theology.
Melancthon W. Jacobus, D.D., Dean, New Testament.
Austin B. Bassett, D.D., Secretary, Experiential Theology.
Waldo S. Pratt, MUS.D., Music and Liturgics.
Edwin K. Mitchell, D.D., Early Church History.
Alexander R. Merriam, D.D., Pastoral Theology.
Arthur L. Gillett, D.D., Apologetics.
Lewis B. Paton, PH.D., D.D., Old Testament.
Duncan B. Macdonald, D.D., Semitic Languages.
Edward E. Nourse, D.D., Biblical History and Theology.
Curtis M. Geer, PH.D., Mediaeval and Modern Church History.
Charles S. Thayer, PH.D., Librarian, Bibliology.
J. Douglas Adam, D.D., Practical Theology.

George E. Dawson, PH.D., Psychology.
Edward P. St. John, Pedagogy.
William H. Worrell, PH.D., Phonetics.
Edward W. Capen, PH.D., Sociology of Missions.
Mardiros H. Ananikian, S.T.M., History and Languages of Turkey.
John W. Wetzel, PH.B., Elocution.
Elbert C. Lane, B.D., Hebrew and Greek.
Charles W. McCormick, D.D., Methodist Polity.
William G. Fennell, D.D., Baptist Polity.
Charles S. Lane, M.A., Presbyterian Polity.
Rufus M. Jones, LITT.D., Friends' Polity.
Frederick B. Hartranft, German.

The Seminary aims (1) to develop a vigorous spiritual life as the only sound basis for scholarship and service; (2) to train in scientific methods of exegetical and historical research; (3) to discover and teach the truth of God as revealed in the Scriptures and the leading of his Spirit in history, and its application to the present needs of the world; and (4) to equip students practically for the Christian ministry in its various forms.

The Curriculum is arranged in accordance with a system of Grouped Electives, thus offering either a balanced course or one rather closely specialized. It is also fitted to University students prepared to acquire advanced standing. The degree of Bachelor of Divinity is given for completion of the course with special credit and presentation of an approved thesis.

The allied Kennedy School of Missions provides opportunity for thorough study of missionary theory and methods, and numerous languages.

The Hartford School of Religious Pedagogy, affiliated with the Seminary, supplies an nvaluable supplement to the instruction in this department.

Graduate Study is strongly encouraged. The degrees of S.T.M. and PH.D. are given under carefully defined conditions. Two fellowships are offered in the undergraduate department, each for two years of foreign study; and two of $500 each for one year of post-graduate work in residence.

The Apparatus includes a library of 105,000 volumes (excluding duplicates), museum, reading-room, gymnasium, music-room, etc.

Terms of Admission. — Candidates for admission must be members of some Christian church and graduates of some college, except in special cases. Those who are not college graduates can be admitted only after examination and on probation. All courses are open to women on the same terms as to men.

Expenses. — No charge is made for tuition, rooms, furniture, and bedding except a nominal fee of $25 for use of steam and for supervision. Board is provided under the care of the Students' Association, at about $4.00 per week.

Scholarship aid is provided for those needing it, varying in amount according to scholarly rank.

Calendar. — The eighty-first year closes May 26, 1915 and the next session begins Sept. 22.

Address inquiries to the Dean.

SCHOOL OF RELIGION OF YALE UNIVERSITY, NEW HAVEN, CONN.

Opened for service, 1822. This School is undenominational, but is mentioned as having had a Congregational origin and early history.

FACULTY AND INSTRUCTORS.

ARTHUR TWINING HADLEY, PH.D., LL.D., President.
CHARLES REYNOLDS BROWN, D.D., Dean.
HARLAN PAGE BEACH, D.D., D. WILLIS JAMES Professor of the Theory and Practice of Missions.
FRANK CHAMBERLIN PORTER, PH.D., D.D., Winkley Professor of Biblical Theology.
BENJAMIN WISNER BACON, LITT.D., D.D., LL.D., Buckingham Professor of New Testament Criticism and Interpretation.
E. HERSHEY SNEATH, PH.D., LL.D., Professor of the Philosophy of Religion and of Religious Education.
WILLISTON WALKER, PH.D., D.D., L.H.D., Titus Street Professor of Ecclesiastical History.
HENRY HALLAM TWEEDY, M.A., Professor of Practical Theology.
HENRY BURT WRIGHT. PH.D., Professor of Christian Methods.
DOUGLAS CLYDE MACINTOSH, PH.D., Assistant Professor of Systematic Theology.
WILLIAM BACON BAILEY, PH.D., Assistant Professor of Christian Sociology.
GEORGE DAHL, PH.D., Assistant Professor of Old Testament Literature, and Director of Religious Work.
CHARLES CUTLER TORREY, PH.D., D.D., Instructor in Semitic Languages.
CHARLES FOSTER KENT, PH.D., Instructor in Biblical Literature.
EDWARD MORGAN LEWIS, M.A., Instructor in Elocution.
LUTHER ALLAN WEIGLE, PH.D., Lecturer on Religious Education.

LECTURERS ON MISSIONS.

Secretary ARTHUR J. BROWN, D.D., of New York City.
Secretary ABRAM E. CORY, of Cincinnati, Ohio.
Secretary J. H. FRANKLIN, D.D., of Boston.
Bishop WILLIAM F. OLDHAM, D.D., of New York City.
Secretary CHARLES R. WATSON, D.D., of Philadelphia.

SPECIAL LECTURERS.

GEORGE WHARTON PEPPER, LL.D., D.C.L., of Philadelphia, Lyman Beecher Lecturer.
Professor GEORGE FOOT MOORE, D.D., LL.D., of Harvard University, Nathaniel William Taylor Lecturer.
Rev. LUCIUS HARRISON THAYER, D.D., ('88), of Portsmouth, N.H., Alumni Lecturer.

RELATION TO THE UNIVERSITY. — The School of Religion is one of the coordinate departments of Yale University. Graduates of colleges of recognized standing, holding a Bachelor's degree, and others who show by certificate or by examination that they have received the substantial equivalent of a college training, may be admitted as candidates for the degree of B.D., which is conferred by the Yale Corporation after a three years' course, entitling the recipients to enrollment among the Alumni of the University.

COURSES OF STUDY. — The studies are grouped in five departments, each leading to the degree of B.D. These departments are those of (1) Pastoral Service, designed to train for the ministry of the churches; (2) Missionary Service; (3) Religious Education, for the preparation of teachers of the Bible in Colleges and other advanced posts of Christian teaching; (4) Social Service, for training in practical philanthropy based on sound economic and sociological principles; (5) History and Philosophy of Religion (leading also to the degrees of M.A., or PH.D.)

GRADUATE OF FOURTH-YEAR CLASS. — Students of approved scholarship, who have completed a three-years' course of theological study, here or elsewhere, are admitted to the Graduate Class, in which advanced studies in theology are pursued.

OPPORTUNITIES FOR SELF-HELP. — The scholarship funds of the school are used to create opportunities through which the students may receive training for their future work. The average amount of time spent is six hours per week, for which the scholarship grant is $125. Prize scholarships of $100 and $50 are also offered to students of high rank in scholarship.

TERM OF STUDY. — The next year will begin on Thursday, Sept. 30, 1915.

APPLICATION FOR ADMISSION. — The condition of admission is a liberal education at some college or university. Catalogues and forms of application for admission may be obtained by addressing the DEAN, Yale Station, New Haven, Conn.

CHICAGO THEOLOGICAL SEMINARY.

Chartered, 1855.

For upwards of ten years, the question of removing the Chicago Theological Seminary to the neighborhood of a university had been before the Board of Directors.

At the Annual Meeting of the Board on May 5, 1914, at which all the Directors except one were present, a resolution was unanimously adopted, authorizing the removal to the vicinity of the University of Chicago, under an agreement between the two institutions, which provides that each shall give certain privileges to the students of the other.

This action is in keeping with the terms of the Seminary's charter which reads that it "shall be located in or near the City of Chicago"; it is in keeping with the representative character of the Seminary in that the Directors who authorize this removal are chosen by the Triennial Convention made up of delegates from the Congregational Conferences of the sixteen constituent states.

This arrangement secures to the Seminary students the advantages of the University library and courses of instruction in exchange for the privilege given to the University students of taking the courses of instruction offered by the Seminary. The Seminary retains complete independence and the absolute control of its own affairs.

Superior advantages are thus afforded students for the Christian ministry in respect to general theological education, specialized training in different departments of service such as religious education and others, and the opportunities of becoming acquainted with the leading thinkers of the world in their visits to the University.

The Seminary will begin work at its new location in the fall of 1915. Pending the erection of buildings of its own, certain corridors in the dormitores of the Divinity School of the University will be set apart for the students of Chicago Theological Seminary. In this way it is possible to maintain the integrity of the Seminary life during the transition period.

The expenses to the student will continue to be about the same as they have been for the last few years. The expense of a furnished room is from $8 to $12 a quarter. Board may be obtained at $3 a week and upward. The tuition is free. There are small library and incidental fees.

Graduated scholarships not to exceed $200 for the Autumn, Winter, and Spring Quarters are available for approved students of satisfactory standing in their studies, in return for which service under the direction of the Faculty will be required. These sums include the grant from the Education Society. Further detailed information can be obtained upon application.

Candidates for the degree, B.D., are required to possess a Bachelor's degree from a university or college of recognized worth.

For the present the Seminary will conduct its academic year on the basis of the Autumn, Winter, and Spring Quarters. At a later time the Summer Quarter may be added.

The Autumn Quarter for 1915 begins Thursday, September 30.

For further information address Chicago Theological Seminary, Haskell Museum, Chicago University.

OZORA S. DAVIS,
President.

PACIFIC THEOLOGICAL SEMINARY, Berkeley, Cal.

An Undenominational School of Theology of Congregational Origin.

Opened for service, 1869; established at Berkeley, 1901.

FACULTY.

Charles Sumner Nash, a.m., d.d., President and Professor of Church Polity.

William Frederic Bade, b.d., ph.d., Professor of Old Testament Literature and Semitic Languages.

John Wright Buckham, d.d., Professor of Christian Theology.

Harvey Hugo Guy, b.d., ph.d., Professor of History.

Raymond C. Brooks, d.d., Professor of Homiletics.

Chester Charlton McCown, .bd., ph.d., Associate Professor of New Testament Literature and Exegesis.

George Tolover Tolson, a.m., b.d., Librarian and Associate Professor of Church History.

Charles Edward Rugh, a.m., m.l., Instructor in Religious Education.

Albert Wentworth Palmer, b.d., Instructor in Pastoral and Social Service.

Miles Bull Fisher, b.d., Instructor in Sunday-School Pedagogy and Administration.

The Faculty is further strengthened by cooperation with Pres. Claiborne Milton Hill, d.d., of the Pacific Coast Baptist Seminary; and Dean Earl Morse Wilbur m.a., d.d., of the Unitarian Divinity School.

Also, from the University of California, George Malcolm Stratton, ph.d., Professor of Psychology; Charles Mills Gayley, litt.d., ll.d., Professor of the English Language and Literature; Chauncey W. Wells, a.b., Associate Professor of English Composition and Rhetoric; Alexis F. Lange, ph.d., Professor of the Theory and Practice of Education; John Fryer, ll.d., Professor of Oriental Languages and Literatures; Jessica B. Peixotto, ph.d., Associate Professor of Sociology; William Popper, ph.d., Associate Professor of Semitic Languages and Literatures; Chas. Rieber, ph.d., Professor of Logic.

The Seminary is located at Berkeley, the seat of the University of California. It is thus enabled to avail itself freely of the advantages of this University, among the foremost in the United States, all of its courses being open, without cost, to the Seminary students. Courses by the eight professors of the University above named have been incorporated in the Seminary curriculum, these men forming, to all intents and purposes, an associate faculty. The Library of the University (over 200,000 volumes) and the special library of the Seminary (12,000 volumes) afford large opportunities for special study. Instruction in medicine can be had in the Medical School of the University, and better preparation in the languages of China and Japan can be had under Professor Fryer than in the Orient itself. The climate is remarkably even, constantly cool, stimulating and favorable for study during the entire year, knowing nothing of debilitating spring changes or prostrating summer heats.

The main purpose is to train men for the practical ministry. The usual courses in Exegetical, Historical, Systematic, and Practical Theology are provided. The prescribed courses, about two thirds of the whole, are arranged to cover the fundamental parts of all departments. For the rest the student, so far as prepared, is allowed to choose freely among electives covering all recognized branches. Eighty units of credit are the required minimum for graduation, a unit representing one class-room exercise a week for a half year. Hebrew and Greek are not required for the degree of b.d., but unusual facilities are furnished for acquiring them. The University of California has established an excellent course in modern charities.

The Seminary is open to students of every Christian denomination, to women as well as to men. A college diploma is required for admission to regular standing as a candidate for the b.d. degree. Advanced courses are provided for graduate students. Special students may be received, as in the University, to such studies as they are qualified to pursue.

Regarding expenses and pecuniary aid, and for further information, address President Nash.

The next year begins Aug. 17, 1915.

TALLADEGA THEOLOGICAL SEMINARY, Talladega, Alabama.

Opened for service in 1872.

FACULTY AND INSTRUCTORS.

Rev. John Milton Putnam Metcalf, A.M., D.D., President.
Rev. Frank Sherman Brewer, Dean, Professor of Theology and Church History.
Rev. William Henry Walker, PH.D., Professor of Biblical Literature.
Rev. William Harvard Holloway, B.D, Professor of Sociology.

Edwin Chalmers Silsby, LL.D., Lecturer on the Civil Law.
Ezra Benoni Geer, MUS.B., Professor of Church Music.
Rev. James Bond, D.D., Instructor in English Bible.
E. W. Russell, Instructor in English.

Maintenance and Relation to Talladega College. — Talladega Theological Seminary is the one Theological Seminary maintained by the A.M.A. for the training of negro ministers. It is a coordinate department of Talladega College; and by a system of cross-credits, students can take college and Seminary degrees in six years. Similar work in the colleges of the same rank as Talladega is accepted in the Seminary.

Aims. — The Seminary stands for character, Scholarship, and piety. It aims to develop leadership among a great and needy people, through long and severe training under competent guidance.

Courses of Study. — The Seminary maintains two distinct courses of study — the Theological and the Bible Training. Courses are offered in Social Service Practice, Community Methods, Rural Economics, Music, Religious Education, and Sunday-school Methods. Emphasis is given to the study of the English Bible, pursued in a reverent spirit and according to modern historical methods.

Requirements for Admission and Graduation. — For the Theological Course, the four years of college are desirable. As this is not in all cases feasible, men of promise with a full college preparatory course, are accepted. Candidates for the degree of B.D. must be college graduates, with at least two full years of Seminary Greek. A diploma is granted to all other graduates. For admission to the Bible Training Course, the student should have completed the seventh grade, and when the course is finished, he receives a certificate. The Seminary offers a correspondence course to non-resident pastors.

Equipment and General Advantages. — The Seminary is housed in a commodious building, equipped with steam heat, electric lights, and a shower bath. Students have the advantage of the college and Seminary library and of college classes. All denominations are received on equal terms.

Expenses. — Tuition and rooms are free. Students pay for board, laundry, and incidental fees. The bare necessities are not less than $115 a year. There are opportunities for self-help, and some student funds are available under certain conditions for those whose scholarship is satisfactory.

For further information, address Dean Frank S. Brewer.

SUMMARY OF OFFICERS AND STUDENTS, 1913–14, AND TOTALS FOR PRECEDING YEARS.

Seminary	Professors	Instructors and Lecturers	Resident Licentiates or Fellows	Advanced or Graduate Class	Undergraduate Students					Grand Total
					Senior	Middle	Junior	Special	Total Under-Graduates	
Andover	7	2	1	3	10	8	12	16	46	50
Atlanta	4	1	0	0	3	10	13	25	51	51
Bangor	5	4	0	1	11	11	9	0	31	32
Chicago	14	10	0	0	27	31	28	3	89	89
Hartford	14	12	4	8	18	22	17	7	64	76
Oberlin	11	1	0	5	20	10	20	0	50	55
Oberlin, *Slav. D.*	1	0	0	0	3	3	6	0	12	12
Pacific	7	3	0	1	7	8	19	11	45	46
Talladega	4	5	3	0	4	0	9	1	14	17
Yale	10	14	2	21	34	21	28	8	91	114
Totals 1913–14	77	52	10	39	137	124	161	71	493	542
" 1912–13	74	52	8	36	125	115	140	65	445	489
" 1911–12	74	53	7	39	107	114	123	48	392	438
" 1910–11	71	46	13	43	109	115	127	27	378	434
" 1909–10	65	53	12	27	104	102	117	49	371	411
" 1908–09	65	53	8	24	87	103	113	54	357	389
" 1907–08	63	50	7	45	77	81	122	85	365	417
" 1906–07	68	49	7	42	91	93	95	113	391	440
" 1905–06	68	45	6	34	99	90	112	70	371	411
" 1904–05	65	40	8	34	110	94	108	51	363	405
" 1903–04	68	41	14	38	109	92	109	31	341	393
" 1902–03	62	38	12	39	104	98	110	38	350	401
" 1901–02	61	27	13	45	104	88	96	33	320	379
" 1900–01	58	22	19	34	99	97	94	34	325	378
" 1899–00	59	21	22	17	104	84	85	69	342	381
" 1898– 9	64	25	27	10	103	107	95	66	371	408
" 1897– 8	64	25	19	28	113	97	112	111	433	480
" 1896– 7	64	25	24	22	124	110	122	130	486	532
" 1895– 6	63	20	19	24	117	114	121	108	460	503
" 1894– 5	58	27	23	16	129	119	130	81	459	498
" 1893– 4	52	27	15	29	124	148	146	102	520	564
" 1892– 3	52	38	11	29	117	128	163	137	545	585
" 1891– 2	46	39	12	22	109	124	147	182	562	596
" 1890– 1	46	35	9	33	120	117	143	169	549	591
" 1889–90	47	27	10	22	117	120	130	189	556	588
" 1888– 9	47	27	7	22	92	113	132	153	490	519
" 1887– 8	46	21	9	23	92	101	114	113	420	452
" 1886– 7	44	22	10	19	100	104	103	86	393	422
" 1885– 6	44	18	7	28	86	101	126	53	366	401
" 1884– 5	44	18	6	6	96	87	107	32	322	344
" 1883– 4	47	11	9	16	74	97	90	23	284	309
" 1882– 3	39	24	3	25	84	73	100	15	272	300
" 1881– 2	32	27	13	21	94	86	79	16	275	309
" 1880– 1	36	19	11	6	89	90	93	7	279	296
" 1879–80	36	15	17	.....	96	96	90	16	298	315
" 1878– 9	39	13	8	.....	82	101	96	31	310	318
" 1877– 8	35	19	13	.....	83	99	109	36	327	340
" 1876– 7	35	22	—	.....	87	93	103	29	312	320
" 1875– 6	36	22	9	.....	70	98	99	36	303	312
" 1874– 5	37	22	13	.....	102	86	93	35	316	329
" 1873– 4	35	16	12	.....	83	105	103	36	327	339
" 1872– 3	35	11	13	.....	93	88	116	32	329	342
" 1871– 2	34	12	16	.....	74	89	92	23	278	294
" 1870– 1	32	11	18	.....	72	73	98	29	272	290
" 1869–70	31	9	7	.....	74	72	81	13	240	247
" 1868– 9	31	11	16	.....	87	68	65	18	238	254
" 1867– 8	26	11	9	.....	97	92	65	4	258	267
" 1866– 7	25	10	16	.....	51	98	85	8	242	258
" 1865– 6	22	10	19	.....	53	58	84	10	205	224
" 1864– 5	24	9	19	.....	66	53	43	—	162	181

COLLEGES, WITH NAMES OF PRESIDENTS, TREASURERS, NUMBER OF STUDENTS, VOLUMES IN LIBRARIES, AND INVESTED FUNDS.

Some of the colleges named below are undenominational, but are mentioned because of their Congregational origin and history.

Organized	Name	Place	President or Dean	Treasurer	No. of Instructors	Total No. of Students	Volumes in Library	Amount of Productive Funds**
1701	‡Yale University,	New Haven, Conn.	Arthur Twining Hadley, PH.D., LL.D.	George Parmly Day, M.A.	457	3,272	900,000	$15,379,363.00
1769	Dartmouth College,	Hanover, N. H.	Ernest Fox Nichols, D.SC., LL.D.	Charles Parker Chase, M.A.	116	1,392	125,000	3,900,000.00
1793	Williams College,	Williamstown, Mass.	H. A. Garfield, LL.D.	Willard Evans Hoyt, M.A.	56	495	77,145	1,842,243.00
1794	Bowdoin College,	Brunswick, Me.	Wm. De Witt Hyde, D.D., LL.D.	Samuel Benson Furbish,	††28	††358	105,000	2,210,503.96
1800	*Middlebury College,	Middlebury, Vt.	John M. Thomas, D.D., LL.D.	John A. Fletcher,	28	337	(a)44,395	639,959.00
1821	Amherst College,	Amherst, Mass.	Alexander Meiklejohn, PH.D., LL.D.	Harry W. Kidder,	43	420	105,000	2,776,452.00
1829	*Illinois College,	Jacksonville, Ill.	C. H. Rammelkamp, PH.D.	Robert M. Hockenhull,	26	370	18,000	386,717.00
1833	*Oberlin College,	Oberlin, Ohio,	Henry Churchill King, D.D., LL.D.	James R. Severance,	181	1,809	144,485	2,636,080.00
1835	*Marietta College,	Marietta, Ohio,	George Wheeler Hinman, PH.D.	William W. Mills,	16	192	65,000	580,000.00
1837	†Mt. Holyoke College,	So. Hadley, Mass.	Mary E.Woolley,M.A.,LITT.D.,L.H.D.,LL.D.	A. Lyman Williston,	86	772	55,060	1,426,173.00
1844	*Olivet College,	Olivet, Mich.	Ellsworth G. Lancaster, PH.D., LL.D.	J. L. Harter,	24	200	35,000	112,382.00
1846	*Beloit College,	Beloit, Wis.	Edward Dwight Eaton, D.D., LL.D.	Edward B. Kilbourn,	35	375	54,200	1,347,483.00
1848	*Grinnell College,	Grinnell, Iowa,	John H. T. Main, PH.D., LL.D.	George H. Hamlin,	62	663	50,000	1,305,337.00
1850	*Ripon College,	Ripon, Wis.,	Silas Evans, A.M., D.D., LL.D.	John W. Wright,	24	220	21,243	252,036.00
1854	*Pacific University,	Forest Grove, Ore.	Charles J. Bushnell, PH.D.	George A. Warren,	30	205	17,001	236,000.00
1857	*Tabor College,	Tabor, Iowa,	Nelson W. Wehrhan,	C. L. Hall,	13	99	16,000	35,000.00
1859	*Whitman College,	Walla Walla, Wash.	Stephen B. L. Penrose, D.D.	Allen H. Reynolds,	32	450	25,000	663,493.00
1860	*Wheaton College,	Wheaton, Ill.	Charles A. Blanchard, D.D.	Herman A. Fischer,	26	239	6,000	200,200.00
1865	*Washburn College,	Topeka, Kan.	D. L. McEachron, Act.	Duncan L. McEachron,	60	820	28,000	363,000.00
1866	*Carleton College,	Northfield, Minn.	§Donald John Cowling, PH.D., D.D.	Frederick J. Fairbank, M.A.	38	456	26,991	842,271.00
1866	*Fisk University,	Nashville, Tenn.	Herbert Howell Wright, M.A., Dean,	J. T. Fairchild,	50	609	9,000	79,395.30
1867	*Talladega College,	Talladega, Ala.	Rev. J. M. P. Metcalf, M.A., D.D.	T. J. Larkin,	40	668	15,000	185,636.00
1867	*Atlanta University,	Atlanta, Ga.	Rev. Edward T. Ware,	Rev.MyronW.Adams,PH.D.	28	418	14,000	101,863.00
1869	*Straight University,	New Orleans, La.	Elbert M. Stevens, A.M.	Elbert C. Little,	30	555	2,500	17,512.84
1869	*Tougaloo University,	Tougaloo, Miss.	Rev. William Trumbull Holmes, A.B.	Rev. Austin Hazen,	28	398	5,000	2,000.00
1872	*Doane College,	Crete, Nebr.	Wm. O. Allen, A.B., A.M.	Arthur Babbitt Fairchild,	22	199	12,958	279,806.00
1873	*Drury College,	Springfield, Mo.	James G. McMurtry, PH.D., Act. Pres.	G. W. Nonemacher,	31	544	30,500	350,000.00
1874	*Colorado College,	Colorado Springs, Colo.	William F. Slocum, D.D., LL.D.	W. W. Postlethwaite,	66	606	72,500	1,042,009.00
1875	†Smith College,	Northampton, Mass.	Marion LeRoy Burton,PH.D.,D.D.,LL.D. ¶	Charles N. Clark,	135	1,640	48,000	1,652,722.00
1875	†Wellesley College,	Wellesley, Mass.	Ellen Fitz Pendleton, M.A., LL.D.	Lewis F.Morse,B.A.,LL.B.(b)	140	1,452	79,480	2,056,225.00
1881	*Yankton College,	Yankton, So. Dak.	Henry K. Warren, M.A., LL.D.	William H. Edmunds,	28	475	8,000	237,000.00
1881	*Tillotson College,	Austin, Tex.	Isaac M. Agard, PH.D.	W. H. Hamlin,	21	369	2,000	2,000.00
1885	*Rollins College,	Winter Park, Fla.	William F. Blackman, PH.D., LL.D.	W. R. O'Neal,	20	200	10,000	236,000.00
1885	*Amer. Internat'l Col.,	Springfield, Mass.	Chester Stowe McGown, Chancellor,	George A. Whitney,	16	122	2,000	30,000.00
1887	*Redfield College,	Redfield, So. Dak.	Edward A. Fath, PH.D.	Z. A. Crain,	11	149	10,000	250,000.00
1888	*Pomona College,	Claremont, Cal.	James A. Blaisdell, M.A., D.D.	Charles E. Walker,	43	¶¶455	20,000	542,242.54
1888	*Fargo College,	Fargo, No. Dak.	J. W. Hansel, Acting President,	Hon. L. B. Hanna,	29	555	70,330	200,000.00
1894	*Kingfisher College,	Kingfisher, Okla.	Calvin B. Moody, D.D.	J. Collins,	13	153	5,741	132,000.00
1895	*Fairmount College,	Wichita, Kan.	Walter H. Rollins, A.B.	R. L. Holmes,	20	317	32,000	127,000.00
1897	*Piedmont College,	Demorest, Ga.	Frank E. Jenkins, D.D.	E. D. Hendrickson	28	469	6,500	100,000.00

*Women admitted. †Women only. ‡Women admitted to music and art schools and to graduates' school. § Rev. James W. Strong, D.D., Pres. *em.*
**Indicate only such funds as bear interest. ††Not including Medical School. ¶ L. Clark Seelye, D.D., LL.D., Pres. *em.*
(*a*) Including Congregational Records. (*b*) 201 Devonshire St., Boston. ¶¶ Liberal Arts only.

CONGREGATIONAL CLUBS.

Number	Organized	Name	Place	President	Secretary	Meetings	Members		Cost	
							No.	Limit	Init.	Ann'l
1	1869	Boston. (Inc. 1908.)	Boston, Mass.	E. V. Grabill.	Thomas Weston, jr. (*a*).	8	409	450	$5.00	$8.00
2	1872	Essex.	Salem, Mass.	Albert Robinson (*b*).	Daniel O. Marshall (*c*).	5	83	None.	None.	2.00
3	1875	Worcester.	Worcester, Mass.	Rev. Francis A. Poole.	Wm. H. Bowman.	5	250	250	5.00	*6.00
4	1875	Rhode Island.	Providence, R. I.	George A. Jepherson.	George H. Capron.	4	191	None.	5.00	5.00
5	1875	Cleveland.	Cleveland, Ohio.	Rev. E. Lee Howard.	Rev. John F. Berry (*d*).	5	166	None.	None.	2.50
6	1877	Connecticut.	Hartford, Conn.	Ralph O. Wells.	Charles M. Starkweather.	4	240	250	2.00	3.00
7	1878	Minnesota.	Minn.& St.Paul,Minn.	Rev. Parley P. Womer, D.D.	Rev. Ernest E. Day.	7	200	400	1.00	3.00
8	1879	New York.	New York, N. Y.	Seabury C. Mastick.	Charles L. Beckwith (*f*).	6	141	200	5.00	10.00
9	1881	Crete.	Crete, Neb.	Prof. H. H. Hosford.	Mrs. G. M. Bennett.	9	50	None.	None.	.25
10	1882	Conn. Valley.	Springfield, Mass.	Chas. A. Gleason.	Rev. G. H. Burrill (*z*).	5	361	400	2.00	1.00
11	1883	Chicago.	Chicago, Ill.	Marquis Eaton.	Jervis O. Newton.	8	373	400	None.	10.00
12	1883	San Francisco Bay.	San Francisco, Cal.	Rev. Albert W. Palmer.	Charles M. Bufford (*i*).	1	50	None.	None.	1.00
13	1883	New Haven.	New Haven, Conn.	Rev. Harris E. Starr.	William J. Weld.	6	201	200	2.00	5.00
14		Franklin County.	Greenfield, Mass.	Rev. Loring B. Chase.	C. W. Dinsmore.	..	75	100	.....	10.00
15	1888	Brooklyn.	Brooklyn, N. Y.	Geo. E. Merriam (*k*).	Rev. Albert E. Roraback.	5	176	200	5.00	1.00
16	1888	Western Vermont.	Middlebury, Vt.	Rev. C. C. Adams.	Rev. Samuel Rose (*l*).	2	85	None.	1.00	.50
17	1888	Fox River.	Aurora, Ill.	Rev. J. G. Brooks.	Rev. Alfred E. Randall (*m*).	3	95	200	None.	....
18	1889	Berkshire.	Pittsfield, Mass.	Rev. George W. Andrews.	Joseph E. Peirson.	2	190	200	2.00	1.00
19	1889	Puget Sound.	Seattle, Wash.	Everett Smith.	Rev. R. S. Osgood (*n*).	4	200	None.	1.00	1.00
20	1889	Columbus.	Columbus, Ohio.	Eugene Morgan.	Rev. E. J. Converse (*o*).	4	119	None.	1.00	1.00
21	1891	Pascataqua.	Dover, N. H.	Rev. Charles H. Percival (*p*).	Rev. Walter A. Morgan (*q*).	3	150	None.	None.	2.00
22	1891	Central N. H.	Concord, N. H.	Rev. David Fraser (*r*).	Rev. David P. Hatch (*s*).	3	110	None.	None	1.00
23	1892	Fall River.	Fall River, Mass.	Walter E. Dow.	Charles McLellan Hadley.	4	107	None.	None.	5.00
24	1892	Washington.	Washington, D. C.	Rev. J. W. Frizzell, D.D.	Irving P. Tade.	3	185	None.	.50	.50
25	1894	Milwaukee.	Milwaukee, Wis.	E. W. Frost	Edward W. Stickney (*t*).	4	65	100	1.00	3.00
26	1894	Ashuelot.	Keene, N. H.	Rev. Rodney W. Roundy.	Rev. G. H. De Bevoise (*u*).	3	109	None.	None.	1.00
27	1894	Central Illinois.	Peoria, Ill.	Mark D. Batcheldor.	Prof. C. E. Comstock.	3	250	310	None.	2.00
28	1895	Passumpsic.	St. Johnsbury, Vt.	Frank H. Brooks.	Miss Helen L. Graves.	2	74	None.	1.00	1.00
29	1895	Ascutney.	Hartford, Vt.	Prof. John K. Lord.	Miss Alice W. Cone.	..	32	None.	.50	.50
30	1897	Lowell.	Lowell, Mass.	Charles F. Flemings.	Louis Alexander (*w*).	5	200	None.	None.	1.00
31	1900	Red River Valley.	Fargo, No. Dak.	Hon. C. F. Amidon.	F. W. Pearson (*x*).	3	100	None.	None.	1.00
32	1901	Portland.	Portland, Me.		W. H. Davis.	6	59	100	None.	5.00

33	1902	Central.	New Britain, Conn.	William C. Hungerford.	Frederick Bullen.	4	200	200	1.00	2.00
34	1902	North Essex.	North Andover, Mass.	C. M. Bell.	Newton P. Frye (*v*).	5	118	None.	None.	1.00
35	1903	Highland.	Cummington, Mass.	Rev. M. T. Anderson.	William H. Baker.	3	...	None.	None.	....
36	1905	Wichita Association.	Wichita, Kan.	H. W. Darling.	Rev. W. B. Simmons.	2	50	50	1.00	1.00
37	1906	New Orleans.	New Orleans, La.	E. H. Phillips.	John T. James.	..	21	...	...	....
38	1908	No. Eastern, Ohio.	Ashtabula, Ohio.	Rev. R. J. McCall.	Rev. E. E. Scovill.	10	18	None.	None.	.25
39	1908	The Strieby.	Washington.	Rev. Alex. C. Garner, D.D.	Zeph. P. Moore.	4	120	None.	1.00	1.00
40	1910	Omaha Congl. Union.	Omaha, Neb.	M. E. Larson.	Rev. J R. Beard.	10	18	None.	None.	None.
41	1911	Cincinnati.	Cincinnati, Ohio.	Hon. A. M. Warner.	Rev. F. L. Fagley (*y*).	2	50	None.	None.	.50

a Sears Building.
b Peabody.
c Gloucester.
d 12100 Castlewood Ave.
e 4033 Upton ave. S. Minneapolis.
f 346 Broadway.
g Westfield, Mass.
h 909 West Onondaga st.
i 1834 Sutter st.
j Greenfield, Mass.
k 566 Greene Ave.
l Middlebury. Rd. 2.
m Naperville.
n 124 20th av., No. Seattle.
o 59 W. 4th av.
p Rochester, N. H.
q Dover, N. H.
r Manchester, N. H.
s Goffstown, N. H.
t 108 West Water st.
u Walpole, N. H.
v 61 Elm st., N. Andover.
w 261 Gibson st.
x Fargo, N. Dak.
y 3920 Glenway av.
z E. Hampton, Mass.
aa Chesterfield, Mass.

* Out of town members, $5.00.

Secretaries should report Changes before March 1

ANNUAL STATISTICS OF CHURCHES AND MINISTERS.

The following pages contain the statistics as collected in 1914 by the statistical secretaries of the several state organizations, and compiled for this publication under vote of the Executive Committee of the National Council. They are all of date Jan. 1, 1914, except that ministerial supply is, as far as possible, brought down to date.

The contents of the statistics are as follows:

1. The statistics of the churches and their ministers, by states.
2. Statistics of Sunday schools, independent and missionary.
3. The National, State and local organizations of the churches, with officers and dates of sessions in 1914 and 1915, so far as correctly known.
4. General summary tables for the year.
5. Tables of summaries, for each decade of years 1858–1913.
6. Tables based upon the statistics.
7. List of Congregational ministers in foreign lands.
8. Alphabetical list of ministers, with P. O. address, and indexed to pages.
9. Alphabetical list of licentiates.
10. List of ministers of other denominations supplying Congregational churches.

RULES OF COMPILATION.

1. To arrange everything in alphabetical order as far as possible.

2. To make *new tables* each year. When a church has failed to report, items of church and Sunday-school membership are inserted. Justice to the churches which do report requires this, as their real progress may be apparently diminished or reversed, by lack of the figures. The special attention of state secretaries is called to this point, as it has often been disregarded. The list of churches of this year is compared, name by name, with that of last year, and all variations which change the place of the church on the list are specifically mentioned with the state summary, so that each church can be traced from year to year.

3. To examine carefully all the tables, with a view to *correction or addition* by correspondence, especially to correct "pastoral supply" to the latest moment. Proof sheets have been sent to secretaries and some home-missionary superintendents who could be reached in season. **But no such changes have been allowed to affect the summaries.**

4. The prime name in a table line is always supposed to be the name of the *place*, town or city, in which the church is located as determined by the place of the meeting-house. This is also the name of its post-office, unless followed in line or margin by a name in **heavy-faced** type. In such cases the latter is the post-office and THIS EMPHATIC TYPE IN LINE OF MARGIN, IS USED EXCLUSIVELY FOR NAMES OF POST-OFFICES. If this postal word is an adjective, it goes with the preceding name, *e. g.*, "Newton **West**;" if itself a name, it supersedes the other, as "Newton, **Auburndale.**" In general, the two pages, being invariably opposite, are treated as one, and marginal references on the second page are made to footnotes on the first, without repetition when they occur there.

MINOR EXPLANATIONS.

1. Any church given in brackets is one organized since Jan. 1; not included in the summary, but inserted for information. A few churches temporarily not associated are inserted by their own wish. A star (*) denotes a church not associated.

2. Pastors installed by council are marked "*i.*," and pastors recognized by council are marked "*r.*"; others in service are not marked, but are considered pastors except where otherwise distinguished. Blanks in the column of pastoral supply, meaning *no* regularly engaged minister, are left blank for the convenience of those who note pastoral changes.

3. The tables are *not* A POSTAL GUIDE TO THE ADDRESSES OF MINISTERS, and any person so using them runs his own risk of error. The General Alphabetical List of Ministers gives their post-offices. Special attention is called to this fact, which is often overlooked.

4. The two columns following the names of ministers in the tables of churches denote (1) the year of ordination, (2) the year when the minister was installed or commenced service with that church.

5. A star (*) in the General Alphabetical List of Ministers denotes that the person so designated appears in the tables, reported by some church, as its minister, but is not reported to be a member of *any* association or conference of ministers or churches in the United States; or that he is found supplying some church or did so as pastor by council last year and may be presumed to be *in transitu*, though his name is not in the state alphabetical list.

6. Licentiates are not reckoned as ministers. Churches supplied by such are so considered and not included in list of vacant churches. When churches are supplied by ministers of other denominations it is so stated, and they appear under the head "Supplies." Churches actually vacant are found in column marked "vacant." The names of licentiates and ministers of other denominations will be found, not in the Alphabetical List of Ministers of Congregational Churches, but in lists following the regular list of Congregational ministers. The General Alphabetical List includes *only* Congregational ministers.

7. The names of some Congregational ministers are missing; but it is solely because they are not reported by any organization of churches or ministers.

8. Under "Church Members," "Absent" are included in "Males," "Females," and "Total." Under the head of "Removed," "Died," "Letter," and "Discipline" are represented by the abbreviations Di., L., R., respectively. It should be borne in mind that in the tables, "R." includes Discipline and Roll Revision. In the General Summaries the letter "R." is used, and includes Revision and Discipline. Under "Sunday Schools," "h" signifies Home Department, and "m," a Mission School connected with the Sunday school of the church. Under "Men's Organizations," "x" means men's organizations exclusively; "z" boys' organizations exclusively. In all other cases "Men's" and "Boys'" are together.

9. Attention is called to totals in membership. Differences are to be accounted for because of revision of reports for the purpose of balancing.

ALABAMA.

General Congregational Conference of (Anglo-Saxon). Officers: Rev. Charles T. Lunsford, Hackleburg, moderator; Rev. James M. Graham, Ashland, statistical secretary and treasurer. Session of 1915: Birmingham, Pilgrim Church, Nov. 12-14.

Churches		Churches Erected	Clerks	Ministers			Members				Admitted			Removed				Bapt.		Fam.
Cities or Towns	Org.		Names	Names	Ord.	C'd.	Ma.	Fe.	To.	Ab.	C.	L.	To.	Di.	L.	R.	To.	Ad.	Inf	
1 Antioch,[a]	1853	1887	Morgan S. Bloodworth,	Richard A. McKay,	'10	'13	34	28	62	0	4	1	5	1	2	2	5	4	0	30
2 " **Andalusia, R. 1,**	1890	1902	David H. White,	William L. Spearman,	'13	'14	74	82	156	43	8	3	11	0	41	5	46	2	2	40
3 Arley,	1900		Fletcher V. Robertson,				16	13	29											11
4 Ashland,	1894	1911	Rev. Turner Wright,	James W. Wheeler,	'98	'15	15	24	39	6	4	13	17	0	0	0	0	4	0	14
5 Balm, **Seman,**	1890	1905	Bonnie F. Mann,	James I. Barker,	'05	'10	32	46	78	9	6	0	6	0	0	0	0	3	0	25
6 Bethel, **Millerville, R. 1,**	1910	1912	A. C. Walters,	Richard A. McKay,	'10	'13	24	32	56	6	7	7	14	2	0	0	2	4	3	50
7 " **Glenwood, R. 1,**	1909	1909	Talbert Jacobs,	[Geo. H. Bell, *Lim. Ord.*]	'12	'12	11	23	34	2	3	2	5	0	0	11	11	0	0	15
8 Birmingham, Pilgrim,	1903	1907	Arthur J. Stone,	Adna W. Moore,	'96	'13	40	50	90	15	3	10	13	0	7	0	7	0	0	60
9 Blackwoods,[b]	1894	1910	S. B. H. Brackin,	[M. Daniel Barnett, *Lic.*]		'15	18	26	44	0	0	0	0	0	1	19	20	0	0	10
10 Brantley,	1911		W. F. Jones,				4	2	6	0	0	0	0	0	0	0	0	0	0	0
11 Calera, Pilgrim, **R. 1,**	1905	1905	Miss Willie Belle Milstead,	Charles A. Milstead,			9	12	21	0	0	0	0	0	0	4	4	0	0	25
12 Central,	1890	1850	Thos. A. Edwards,	James I. Barker,	'05	'10	12	30	42	14	0	0	0	1	1	1	3	0	0	12
13 Christian Hill,[c]	1893	1894	Rev. Samuel Long,	[M. Daniel Barnett, *Lic.*]		'15	26	22	48	12	0	0	0	0	1	0	1	0	0	16
14 Christian Home,[d]	1908	1906	C. D. Millican,	James J. Thomas,	'00	'13	9	14	23	5										15
15 Clio, **New Hope, R. 3,**	1891	1892	D. W. Easterling,	John T. Farr,	'01	'13	23	32	55		2	0	2	0	1	0	1	2	0	35
16 Delta, **R. 2,**	1892	1913	G. W. Rice,	James S. McDonald,	'06	'11	32	54	86											
17 Dothan, **R. 4,**	1897	1897	M. K. Newton,				4	6	10											
18 East Tallassee, **R. 1,**	1890	1892	J. M. Sayers,	Thomas J. Hughey,	'06	'05	31	33	64	34	1	0	1	0	2	1	3	1	0	40
19 Eclectic, **R. 1,**	1896	1896	W. F. Thornton,	James I. Barker,	'05	'06	35	47	82	7	10	2	12	0	0	4	4	10	0	75
20 Fairview, **Hackleburg,**	1891	1880					28	43	71	10										
21 Flat Rock, **Fabius, R. 1,**	1908			James J. Thomas,	'00	'13	8	10	18	8										
22 Fyffe, **R. 1,**	1891	1892					5	8	13											
23 Goshen,	1907	1907		Charles W. Smith,	'07	'13	9	10	19											
24 Hackleburg,	1913	1913	John Pope,				13	27	40	0	4	4	8	0	5	0	5	2	0	23
25 Hamilton, **R. 2,**	1899		Mrs. Josie McKay,				16	20	36	4	0	2	2	0	0	0	0	0	0	19
26 Hartford,	1894	1904		[M. Daniel Barnett, *Lic.*]		'15	23	30	53	21										
27 Heflin, **Fairview, R. 3,**	1891	1891					3	10	13	6										
28 Henagar,	1905			James J. Thomas,	'00	'13	13	12	25	8										
29 Houston,	1892	1902		M. M. Rowe,	'14		27	30	57	20										
30 Liberty, **Brantley, R. 1,**	1887	1905	J. W. Blackman,	Casabianca E. Burkett,	'97	'14	42	64	106	14	7	6	13	0	8	14	22	2	4	37
31 Liberty Grove,[e]	1891	1891					24	25	49	15										
32 Light, **Taylor,**	1897	1897					10	10	20	10										
33 Little Creek,[aa]	1913	1914	C. A. Alley,	Charles W. Smith,	'07	'12	9	9	18	2	2	2	4	0	2	0	2	2	0	10
34 Mt. Carmel, **Ashland, R. 5,**	1892	1896	B. H. Crawford,	Richard A. McKay,	'10	'13	16	18	34	5	5	2	7	1	1	0	2	5	0	15
35 Mt. Lebanon, **Steele,**	1905	1910	Enloe Robertson,	[Hester B. McWatters, *Meth.*]			26	28	54	9	0	0	0	0	0	0	0	0	0	30
36 Mt. Moriah,[bb]	1896			Marcus C. Rivers,	'04	'14	24	31	55											

[a] **Alexander City, R. 6.** [b] **Headland, R. 1.** [c] **Midland City, R. 1.** [d] **Fabius, R. 1.** [e] **Town Creek, R. 1.** [aa] **Luverne, R. 4.** [bb] **Moulton, R. 4.**

SUNDAY SCHOOLS					OFFERINGS FOR THE BENEVOLENT SOCIETIES												SALARIES, VALUES, ETC.			
Superintendents	Members	Young People's Societies. Mem.	Men's Organizations	CHURCH TREASURERS	A. B. C. F. M.	Woman's Boards	Congl. Ed. Soc.	Congl. Church Bldg. Society	Congl. Home Miss. Soc.	Am. Miss. Association	Congl. S. S. and Pub. Soc.	Ministerial Relief	Totals	Other Congregational Offerings	Undenominational Gifts	Home Expenses	Salaries	Value Church Property	Investment Funds	Amount of Debt.
1 Lum East,	35	0	0	M. S. Bloodworth,	$	$7	$		$1	$	$1	$	$9	$5	$0	$128	$85	*$250	$0	$0
2 John A. Adams,	101	0	0	Hiram B. Johnson,					10		6		16	5	0	75	100	*600	0	0
3		0	0															*		
4 Turner Wright,	40	0	0	Rev. Turner Wright,					3		8	2	13	10	0	61	150	*1,500	0	0
5 B. F. Mann,	65	0	0	B. F. Mann,			1				2		3	0	2	85	65	*600	0	0
6 A. C. Walters,	45	0	0	A. C. Walters,					1		6		7	0	0	100	†165	*400	0	0
7 Talbert Jacobs,	30	0	0	Talbert Jacobs,	2				2				4	0	5	75	50	*525	0	0
8 H. B. Graves,	40	20	x20	John R. Thomas,										0	1	2,618	†1,800	*20,000	0	7,400
9 Joseph V. Brackin,	55	0	0	S. B. H. Brackin,										0	0	60	150	*500	0	0
10	0	0	0											0	0	0	0	*150	0	0
11 C. A. Milstead,	25	0	0	Miss Etta Crowson,										0	0			*	0	0
12	0	0	0	J. W. McCain,							1		1	0	0	18		*100	0	0
13 Samuel Long,	40	0	0	Samuel Long,	3				3		2	2	10	5	1	150	44	*500	0	0
14	0	0	0						1				1					*200	0	
15 Bub Teal,	33	0	0	D. W. Easterling,										4	0	128	110	*1,000	0	0
16 L. J. Duke,	25	0	0	G. W. Rice,														*500	0	
17		0	0															*400	0	0
18 J. W. Kelley,	47	0	0	Geo. Hammock,							2		2			53		*3,050	0	0
19 Dallas Sanford,	45	0	0	W. F. Thornton,					3				3	10	0	75	†125	*600	0	0
20	43	0	0															*200	0	0
21		0	0						1				1					*	0	
22	47	0	0															*300	0	0
23	0	0	0															*1,000	0	
24 Chas. T. Lunsford,	40	0	0	Chas. T. Lunsford,					4		12		16	0	0	100	150	*1,500	0	0
25	0	0	0											0	0	60	60		0	0
26	36	0	0															*600		
27		0	0															*300		
28	36	0	0						1				1					*25		
29	85	0	0															*600		
30 N. W. Wallace,	43	0	0	G. M. Wallace,												125	100	*1,000	0	0
31																		*300		
32																		*200		
33 James Vaughn,	45	0	0											0	0	30	35	*200	0	0
34 A. O. Clarke,		0	0						1		2		3	0	0			*350	0	0
35																		*200		
36																		*		

Churches		Churches Erected	Clerks	Ministers			Members				Admitted			Removed				Bapt.		Fam.
Cities or Towns	Org.		Names	Names	Ord.	C'd.	Ma.	Fe.	To.	Ab.	C.	L.	To.	Di.	L.	R.	To.	Ad.	Inf.	
37 Mt. Olive, **Tallassee, R. 2,**	1890	1891		James I. Barker,	'05	'15	45	52	97	26										
38 Mt. Pisgah,[a]	1852	1890	Jas. T. Rutland,	James W. Wheeler,	'98	'15	54	50	104		0	0	0	3	1	0	4	0	0	30
39 Mountain Creek,[b]	1889	1889		Arch C. Wells,	'83	'13	19	21	40	0										
40 Mountain Grove,[c]	1890		James Barnett, sr.,	William D. Summerfield,	'14	'08	43	50	93	6	0	2	2	2	5	7	14	0	6	30
41 Mountain Springs,[d]	1891	1891		Sherman H. Herbert,	'06	'15	28	49	77	0										
42 Nat,	1899						7	6	13	10										
43 Newell, **R. 2,**	1892	1895		Joseph P. Bean,	'11	'09	12	16	28											
44 New Home,[e]	1894	1894	John D. King,	Charles W. Smith,	'07	'13	12	34	46	10	2	10	12	2	0	0	2	2	0	15
45 New Hope,[aa]	1894	1898	Rev. J. H. Williams,	Casabianca E. Burkett,	'97	'15	7	8	15											6
46 Oak Hill, **Millerville, R. 2,**	1892	1891					10	34	44											
47 Phenix,	1886	1886	C. B. White,	Allen E. Maddox,	'13	'15	22	48	70	30	6	7	13	1	22	54	77	6	0	40
48 Pleasant Hill,[bb]	1907	1909	B. T. Jackson,	James H. Cole,	'01	'12	18	20	38	10	0	0	0	0	1	6	7	0	0	20
49 " **Mt. Creek, R. 2,**	1903	1903					4	7	11											
50 " **Hammac,**	1914		M. M. Cannedy,	J. H. Williams,	'05	'15	4	9	13	4	4	9	13	0	0	0	0	0	0	
51 Providence, **Wallace,**	1901	1913	Levonia Franklin,	Casabianca E. Burkett,	'97	'12	6	12	18	0	0	0	0	0	0	0	0	2	0	
52 Rose Hill, **Dozier, R. 7,**	1890	1890	H. H. Sauls,	William L. Speerman,	'13	'13	15	15	30	8	0	0	0	0	4	0	4	0	0	9
53 Section, **R. 2,**	1904			James J. Thomas,	'00	'13	7	14	21	5										20
54 Shady Grove,[cc]	1870	1895	J. O. Hickey,	Richard A. McKay,	'10	'13	36	42	78	10	5	1	6	2	2	0	4	5	0	30
55 Shelley, Ch. of Covenant,	1890	1881					4	6	10	7										
56 Smith Chapel,[dd]	1909	1910	L. M. Godwin,	[Geo. H. Bell, *Lim. Ord.*]	'12	'14	17	19	36	4	4	5	9	2	0	0	2	4	0	
57 Stony Point,[ee]	1896	1908	G. V. Crowell,	Sherman H. Herbert,	'06	'14	23	36	59	23	1	0	1	1	0	8	9	0	0	50
58 Sycamore, **R. 1,**	1904	1904					20	22	42	0										
59 Tallassee, 1st,	1890			Thomas J. Hughey,	'06	'14	5	7	12	4	0	0	0	0	3	0	3	0	0	
60 Tharsley,	1905	1902	A. K. Horn,	Elmer W. Butler,	'83	'13	24	23	47	12	6	2	8	0	1	0	1	4	0	50
61 Trinity, **R. 1,**	1902	1904	W. F. Price,	[John L. Johnson, *Meth.*]	'08	'14	50	83	133	30	4	0	4	1	0	4	5	4	0	100
62 Union, **Georgiana, R. 6,**	1887		L. C. Mosley,				5	6	11	0	0	0	0	0	0	0	0	0	0	5
63 Union,[aaa]	1879		S. Headley,	William C. Culver,	'90	'11	39	53	92	28	0	6	6	1	2	0	3	0	0	30
64 Union Grove,[bbb]	1891	1912	R. A. Turner,				32	39	71	5	0	1	1	0	0	11	11	0	0	40
65 Union Hill, **Ozark, R. 6,**	1890	1894					10	10	20	0										
66 Watson Chapel,[ccc]	1897	1897	G. W. Dopson,	Jesse C. Butler,	'90	'04	15	33	48	0	0	0	0	0	0	0	0	0	0	56
67 Wesley Chapel, **Troy, R. 5,**	1890	1890	P. S. Park,	Charles W. Smith,	'07	'12	21	27	48	20	6	0	6	1	4	4	9	6	0	20

[a] **Standing Rock, R. 1.** [b] **Kingston, R. 2.** [c] **Hanceville, R. 2.** [d] **Clanton, R. 2.** [e] **Andalusia, R. 3.** [aa] **Castleberry, R. 3.** [bb] **Millerville, R. 3.** [cc] **Goodwater, R. 2.** [dd] **Searight, R. 1.** [ee] **Deatsville, R. 3.** [aaa] **Mountain Creek, R. 2.** [bbb] **Haleyville, R. 1.** [ccc] **Eclectic, R. 3.**

Name of State Organization: The General Congregational Conference (Anglo-Saxon).

Names of Churches added: Pleasant Hill, Hammac.

Churches: *Supplied by*,—Pastors, 44; licentiates, 3; supplies, 2; vacant, 18. Total, 67.

Ministers: Pastors, 29. Total, 29. Without charge, 26. Total number of ministers, 55.

Membership: No. of males, 1,359; No. of females, 1,812. Total, 3,171. Absent, 537. *Additions*, — on confession, 104; by letter, 97. Total, 201. *Removals*, — death, 21; dismission, 117; revision, 151. Total, 289.

Baptisms: Adults, 74; infants, 15.

Families: 1,150.

Sunday Schools: 40; members, 1,965; Branch Schools, 7; members, 278. Total, 2,243.

SUNDAY SCHOOLS		Y.P. S. Mem	Mens Org.	CHURCH TREASURERS	OFFERINGS FOR THE BENEVOLENT SOCIETIES									Other Cong'l Offerings	Undenom. Gifts	Home Exp.	SALARIES, VALUES, ETC.			
Superintendents	Mem				A.B.C. F.M.	Wom's Bds.	C. E. Soc.	C.C.B. Soc.	C.H.M. Soc.	A.M. A.	C.S.S. &P.S.	Min. Relief	Totals				Salaries	Value Ch. Property	Invest. Funds	Amt. of Debt
37	48				$1		$	$1	$1	$	$3	$	$6	$	$	$	$	*$1,000	$	$
38				J. T. Rutland,					2		7		9	0	0			*700	0	0
39																		*300		
40 W. S. McGlawn,	90	0	0		1			1	3		7	1	13					*400	0	0
41																		*250		
42	43																	*		
43	25																	*600		
44 J. D. King,	52	0	0						1				1	0	0	31	35	*300	0	0
45 J. H. Williams,	15	0	0													50	25	*		
46												2	2					*500		
47 J. W. Harris,	109	0	0	J. W. Harris,												147		*2,250	0	0
48									1				1	0	10	22	20	*250	0	0
49																		*100		
50 M. M. Cannedy,	20	0	0											0	0	0	25	*25	0	0
51 J. D. Morris,	38	0	0											0	0	0	25	*25	0	0
52		0	0	H. H. Sauls,					3		2		5	0	0	35	25	*500	0	0
53	35	0	0						1				1					*		
54 J. D. Smith,	40	0	0	J. D. Smith,	1			1	2		3		7	5	0	137	130	*450	0	0
55								1	1				2					7,500		
56 E. E. Sassur,				L. M. Godwin,										6	2	42	30	*50	0	0
57 C. B. Ross,	68	0	0	Mrs. P. W. Gordon,							3		3	0	0	115	50	*650	0	310
58																		*100		
59																		*300		
60 Urial Williamson,	85	40	0	P. K. Villadsen,	2			2	17	9	8	5	43	12	18		†730	*1,000	0	0
61 E. R. Hames,	113	0	0	T. J. Linley,			3		2				5	0	0		0	*500	0	0
62 Barzilia Majors,	52	0	0								2		2	0	0	0	6	*	0	0
63 J. C. Johnson,	45	0	0											0	0	0	12	*	0	0
64 R. A. Turner,	60	0	0	V. A. Nation,	5			3	7	1	5		21	25	5	175	150	*1,000	0	0
65																		*200		
66									1		2		3	0	0	40	35	*700	0	0
67 P. S. Park,	26	0	0	P. S. Park,										4	0	135	65	*1,000	0	0

† Missionary aid to salary. * No parsonage.

YOUNG PEOPLE'S SOCIETIES: Societies, 2; members, 60.
MEN'S ORGANIZATIONS: Societies, 1, members, 20.
CONTRIBUTIONS: American Board (churches, 7), $15; Woman's Boards, (1), $7; Congregational Education Society (2), $4; Congregational Church-Building Society (6), $9; Congregational Home Missionary Society (25), $73; American Missionary Association (2), $10; Congregational Sunday-School and Publishing Society (20), $84; Ministerial Relief (5), $12. Total (31), $214. Other and special Congregational gifts (11), $91; undenominational gifts (8), $44. Grand total (34), $349.
HOME EXPENSES: No. of churches reporting, 28; amount, $4,870.
INCREASE: Churches, 1; Sunday School Members, 458; Young People's Societies, Members, 1; Value of Property, $7,525; Amount of Debt, $1,450.
DECREASE: Members, 88; Benevolence, $363; Home Expense, $2,316.

ALABAMA.

Congregational Association of. Officers: Rev. Thomas W. Carter, Talladega, moderator; Prof. E. C. Silsby, Talladega, statistical secretary; Rev. John R. Sims, Gadsden, treasurer. Session of 1915; Selma, March 27.

Churches		Churches Erected	Clerks	Ministers			Members				Admitted			Removed				Bapt.		Fam.
Cities or Towns	Org.		Names	Names	Ord.	C'd.	Ma.	Fe.	To.	Ab.	C.	L.	To.	Di.	L.	R.	To.	Ad.	Inf.	
1 Anniston, 1st,	1875	1886	Lucas A. Banks,	James Brown	'89	'91	69	115	184	32	18	1	19	6	0	24	30	8	2	73
2 Athens, Trinity,	1871	1875	Miss Martha Higgins,	William J. Turrentine,	'03	'03	30	64	94	11	1	1	2	2	2	0	4	1	3	32
3 Beloit, Union,	1886	1904	Mrs. Harriet P. Curtis,	Thomas L. Routt,	'04	'14	5	7	12	4	0	2	2	0	0	0	0	0	0	
4 Bexar, Friendship,	1905	1905	Elvis W. Spearman,	Elvis L. Spearman,	'84	'05	20	22	42	3	4	1	5	0	0	0	0	4	0	13
5 Birmingham, 1st,	1883	1905	John C. Mickle,	Fountain G. Ragland,	'84	'01	71	117	188	21	13	1	14	2	0	15	17	6	4	78
6 Childersburg, 1st,	1874	1886	John West,	Thomas W. Carter,	'12	'11	28	44	72	3	5	0	5	2	0	0	2	0	0	20
7 Fairford,							18	22	40											
8 Florence, 1st,	1876	1877	Dr. J. E. Jones,	L. S. A. McCallum,	'14	'14	52	36	88	0	0	0	0	1	0	0	1	0	2	40
9 Gadsden,	1893	1902	Willie A. Strickland,	John R. Sims,	'83	'93	23	29	52	18	2	0	2	1	0	0	1	0	0	20
10 Ironaton,	1885	1885	Wm. H. Tucker,	Oscar F. Barnhill,	'07	'07	12	19	31	15	1	1	2	1	0	0	1	1	0	10
11 Jenifer,	1874	1874	Lornie Elston,	Oscar F. Barnhill,	'07	'07	11	16	27	10	0	0	0	0	0	0	0	0	0	9
12 Kymulga,	1873	1906	Fred. D. Calhoun, **Alpine**,	Thomas W. Carter,	'12	'11	36	49	85	10	10	0	10	2	0	3	5	9	0	27
13 Marion, 1st,	1870	1871	Mrs. Mamie J. Childs,	Henry A. U. Powell,	'98	'14	26	23	49	5	0	9	9	1	2	0	3	0	0	12
14 Mobile, 1st,	1876	1883	Wm. A. Caldwell,	Spencer Snell,	'84	'04	36	101	137	11	8	0	8	4	2	3	9	1	3	50
15 Montgomery, 1st,	1872	1874	Miss Georgia Jackson,	Edward E. Scott,	'92	'04	47	106	153	21	7	0	7	3	0	2	5	2	1	64
16 Selma, 1st,	1872	1874	Lewis H. Gans,	Caesar S. Ledbetter,	'08	'14	26	51	77	3	1	1	2	0	0	0	0	0	0	46
17 Sheffield,	1901	1904	Wm. L. Gray,				5	6	11	2	0	0	0	0	0	0	0	0	0	3
18 Shelby, 1st,	1878	1901	Mrs. Emma White,	Joseph D. Jessel,	'13	'13	20	30	50	5	8	0	8	3	0	0	3	3	0	13
19 Talladega, 1st,	1868		Miss Kate L. Savery,	James Bond,	'94	'14	86	82	168	31	4	10	14	2	11	9	22	0	0	47
20 " Cove,	1874	1875	W. C. Cunningham,[a]	Thomas J. Anderson,	'07	'12	18	15	33	0	0	2	2	2	0	0	2	0	0	15

[a] R.F.D.

Name of State Organization: Congregational Association of Alabama.
Churches: *Supplied by*, — Pastors, 18; vacant, 2. Total, 20.
Ministers: Pastors, 18, without charge, 7. Total number of ministers, 25.
Membership: No. of males, 639; No. of females, 954. Total, 1,593. Absent, 205. *Additions*, — on confession, 82; by letter, 29. Total, 111. *Removals*, — death, 32; dismission, 17; revision, 56. Total, 105.

Baptisms: Adults, 35; infants, 15.
Families: 572.
Sunday Schools: Members, 1,127.
Young People's Societies: Societies, 13; members, 601.
Men's Organizations: Societies, 1; members, 28.
Contributions: American Board (churches, 12), $47;

SUNDAY SCHOOLS					OFFERINGS FOR THE BENEVOLENT SOCIETIES											SALARIES, VALUES, ETC.			
Superintendents	Members	Young People's Societies. Mem.	Men's Organizations	CHURCH TREASURERS	A. B. C. F. M.	Woman's Boards	Congl. Ed. Soc.	Congl. Church Bldg. Society	Congl. Home Miss. Soc.	Am. Miss. Association	Congl. S. S. and Pub. Soc.	Ministerial Relief	Totals	Other Congregational Offerings	Undenominational Gifts	Home Expenses	Salaries	Value Church Property	Investment Funds	Amount of Debt.
1 T. J. Jackson,	150	33	0	Richard R. Bright,	$6		$2	$4	$7	$21	$2	$1	$43	$25	$86	$1498	$660	$10,400	$	$150
2 Miss Inez Higgins,	42	35	0	Mrs. Ella Miller,										180	2	270	†482	*2,500,		
3 L. C. Farley,	65	125	0	Mrs. Eliz. W. Imes,	10							1	11			50			235	
4 J. B. Northington,	19	0	0	Wm. Northington,	5								5	1	3	25	23	*300		
5 Bertram A. Hudson,	86	38	0	Burton H. Hudson,						9		5	14	25	21	1,137	†660	25,000		675
6 John West,	35	19	0	R. C. Collins,	3		1	2	3	8	1		18			250	†144	700		
7																				
8 Miss Hattie A. Pruitt,	31	21	0	Mrs. Jennie Jackson,	1						1		2			200	180	2,500		
9 Willie H. Strickland,	30	25	0	John Drew,						25			25		2	92	85	900	800	
10 Wm. H. Tucker,	20	20	0	Mrs. Sadie Tucker,	1			1	1	3			6	16	15	319	120	2,000		
11 Lornie Elston,	14	0	0	Dea. Alfred Miller,	1			1	1	2			5	6		65	72	*600		
12 Solomon Calhoun,	39	25	0	Louis Coles,	1			1	1	2			5	15	5	215	144	*900		
13 Rev. H. A. U. Powell,	58	50	0	Miss Bertha S. Davis,	6			1	1	3			11	1	2	316	210	3,000		
14 Samuel F. Raymond,	75	0	0	Mrs. G. R. Smith,										14	9	725	†642	4,700		
15 Miss Edith W. Garrott,	75	35	0	James H. Fagain,			1						1		34	946	660	6,000		
16 Henry A. Boyd,	39	0	0	Henry A. Boyd,							1		1				65	*3,000		
17 E. H. Fields,	19	0	0	L. Render,												72	60	*800		
18 J. W. Armstrong,	27	25	0	Mrs. B. Youngblood,	1				1	3			5	2	4	185	150	3,000		
19 Prof. Wm. H. Walker,	276	150	28	E. C. Silsby,	10		4	7	12	54	7	1	95	41	108	677	†800	1,800		300
20 Eddie Ragland,	27	0	0	Millage Draper,	2		1	1	2	5	1		12	3	5	126	75	*200		35

† Missionary aid to salary. * No parsonage.

Congregational Education Society (5), $9; Congregational Church Building Society (8), $18; Congregational Home Missionary Society (9), $29; American Missionary Association (11), $135; Congregational Sunday-School and Publishing Society (6), $13; Ministerial Relief (4), $8. Total, $259. Other and special Congregational gifts, $329; undenominational gifts, $296. Grand total, $884.

HOME EXPENSES: No. of churches reporting, 18; amount, $7,168.

INCREASE: Members, 6; Young People's Societies, Members, 75; Value of Property, $5,600.

DECREASE: Sunday School Members, 17; Benevolence, $577; Home Expense, $766; Amount of Debt, $352.

ALASKA.

No State Organization.

Churches: Cities or Towns	Org.	Churches Erected	Clerks: Names	Ministers: Names	Ord.	C'd.	Members: Ma.	Fe.	To.	Ab.	Admitted: C.	L.	To.	Removed: Di.	L.	R.	To.	Bapt.: Ad.	Inf.	Fam.
1 Douglas,	1898	1898	Samuel Stone,	Owen Umstead,	'98	'13	18	14	32	8	3	8	11	0	0	1	1		13	150
2 Nome,	1900	1900	Walter H. Johnson,	Philip E. Bauer,	'01	'13	16	28	44	23	0	0	0	0	0	0	0		0	400
3 Valdez,	1901						7	4	11											375
4 Wales,	1906						146	115	261	21										

Name of State Organization: No State Organization.
Churches: *Supplied by* — Pastors, 2; vacant, 2. Total, 4.
Ministers: Pastors, 2. Total number of ministers, 2.
Membership: No. of males, 187; No. of females, 161. Total, 348. Absent, 72.
Additions, — on confession, 3; by letter, 8. Total, 11. *Removals*, — revision, 1. Total, 1.
Baptisms: Infants, 13.
Families: 925.

ARIZONA.

Congregational Conference: Organized April 11, 1865. Officers: Rev. C. H. Dains, Tempe, moderator; H. A. Deck, Tombstone, statistical secretary; J. A. Rockfellow, treasurer. Session of 1915: Tempe, Nov. 15.

Churches: Cities or Towns	Org.	Churches Erected	Clerks: Names	Ministers: Names	Ord.	C'd.	Members: Ma.	Fe.	To.	Ab.	Admitted: C.	L.	To.	Removed: Di.	L.	R.	To.	Bapt.: Ad.	Inf.	Fam.
1 Humboldt, Union,	1906	1906	Mrs. Bert Hall,	Arthur L. Seward,	'78	'12	8	9	17	11	2	1	3			3	3		1	20
2 Nogales, Trinity,	1887	1890	Mrs. Ada Jones,				4	9	13	4										
3 Pearce, Church of Christ,	1906		John Pestal, M.D.,	Arthur J. Benedict,	'75	'03	5	14	19	5				1			1		5	30
4 Prescott, 1st,	1880	1904	Miss Belle Rogers,	Stephen G. Douglas,	'90	'14	35	79	114	38	26	10	36	1	4		5	13	1	40
5 Tempe, 1st,	1892	1901	Mrs. E. Vera Patterson,	Charles H. Dains,	'94	'12	48	79	127	53	8	14	22	1	5		6	1	2	80
6 Texas Canyon,	1910			Arthur J. Benedict,			5	9	14	4									6	30
7 Tombstone, 1st,	1902	1904	Mrs. F. J. Demarest,	Herbert A. Deck,	'99	'14	20	27	47	16	3	2	5		1	2	3		2	125
8 Tucson, 1st,	1881	1878	Frank H. Lee,				35	88	123		3	1	4	1	1		2	1		80

Name of State Organization: Arizona Congregational Conference.
Churches: *Supplied by*,—Pastors, 6; vacant, 2. Total, 8.
Ministers: Pastors, 5. Without charge, 3. Total, 8.
Membership: No. of males, 160; No. of females, 314. Total, 474. Absent, 131.
Additions, — on confession, 42; by letter, 28. Total, 70. *Removals*, — death, 4; dismission, 11; revision, 5. Total, 20.
Baptisms: Adults, 15; infants, 17.
Families: 405.

SUNDAY SCHOOLS					OFFERINGS FOR THE BENEVOLENT SOCIETIES												SALARIES, VALUES, ETC.			
Superintendents	Members	Young People's Societies. Mem.	Men's Organizations	CHURCH TREASURERS	A. B. C. F. M.	Woman's Boards	Congl. Ed. Soc.	Congl. Church Bldg. Society	Congl. Home Miss. Soc.	Am. Miss. Association	Congl. S. S. and Pub. Soc.	Ministerial Relief	Totals	Other Congregational Offerings	Undenominational Gifts	Home Expenses	Salaries	Value Church Property	Investment Funds	Amount of Debt.
1 Owen Umstead,	200			Samuel Stone,	$15		$5	$27	$20	$5	$10	$5	$87	$18		$1000	†$1200	$10,000		$1,000
2 Philip E. Bauer,	125			Carl J. Lomen,												2,564		7,000		600
3					5								5							
4	475																	6,000		

† Missionary aid to salary.

SUNDAY SCHOOLS: Members, 800.

CONTRIBUTIONS: American Board (churches, 2), $20; Congregational Education Society (1), $5; Congregational Church Building Society (1), $27; Congregational Home Missionary Society (1), $20; American Missionary Association (1), $5; Congregational Sunday-School and Publishing Society (1), $10; Ministerial Relief (1), $5. Total (2), $92. Other and special Congregational gifts (1), $18. Grand total (2), $110.

HOME EXPENSES: No. of churches reporting, 2; amount, $3,564.

INCREASE: Members, 10; Sunday School Members, 74; Benevolence, $98.

DECREASE: Home Expense, $80.

SUNDAY SCHOOLS					OFFERINGS FOR THE BENEVOLENT SOCIETIES												SALARIES, VALUES, ETC.			
Superintendents	Members	Young People's Societies. Mem.	Men's Organizations	CHURCH TREASURERS	A. B. C. F. M.	Woman's Boards	Congl. Ed. Soc.	Congl. Church Bldg. Society	Congl. Home Miss. Soc.	Am. Miss. Association	Congl. S. S. and Pub. Soc.	Ministerial Relief	Totals	Other Congregational Offerings	Undenominational Gifts	Home Expenses	Salaries	Value Church Property	Investment Funds	Amount of Debt.
1 Mrs. Geo. Demaine, h	78			Mrs. Bert Hall,	$		$	$	$	$	$3	$	$3	$	$5	$260	†$1000	*$2,000		
2									3				3					2,000		
3 Mrs. C. C. Ritter,	60			Mrs. D. Huddy,					12	2	6		20	5	10	200	175	*300		
4 M. B. Hazeltine, h	180			M. V. Watson,	40			14	25	5		9	93	220	132	1,939	1,400	15,000		
5 David Carns,	85			Frank Empey,					22		5		27			1,314	†1,400	*7,000		
6 Mrs. Laura Adams,	50														10	40	†25			
7 E. H. Reeves, ‡	120	20	z10	Mrs. F. J. Abell,	21		7	8	36		15	7	94	5	27	1,100	†1,200	2,200		
8 Mrs. R. H. Forbes,	62			Mrs. F. J. Warren,												2,000	1,600	*10,000		

‡ Cradle roll, 24. † Missionary aid to salary. * No parsonage.

SUNDAY SCHOOLS: Members, 635.

YOUNG PEOPLE'S SOCIETIES: Societies, 1; members, 20.

BOYS' ORGANIZATIONS: Societies, 1; members, 10.

CONTRIBUTIONS: American Board (churches, 2), $61; Congregational Education Society (1), $7; Congregational Church Building Society (2), $22; Congregational Home Missionary Society (5), $98; American Missionary Association (2), $7; Congregational Sunday-School and Publishing Society (4), $29; Ministerial Relief (2), $16. Total (8), $240. Other and special Congregational gifts (3), $230; undenominational gifts (5), $184. Grand total (8), $654.

HOME EXPENSES: No. of churches reporting, 7; amount, $6,853.

INCREASE: Members, 50; Sunday School Members, 88; Young People's Societies, Members, 2; Value of Property, $300.

DECREASE: Churches, 1; Benevolence, $125; Home Expense, $1,302.

ARKANSAS.

Associated with Missouri.

Churches		Churches Erected	Clerks	Ministers			Members				Admitted			Removed				Bapt.		Fam.
Cities or Towns	Org.		Names	Names	Ord.	C'd.	Ma.	Fe.	To.	Ab.	C.	L.	To.	Di.	L.	R.	To.	Ad.	Inf.	
1 Gentry,	1900	1900	Miss Anna Schaeffer,	Leonard A. Turner,	'99	'13	43	52	95	15	3	11	14	1	11	0	12	3	0	75
2 Little Rock,	1881	1881	Jackson E. Todd,	Alfred T. Clarke,	'95	'14	43	90	133	14	18	6	24	4	0	0	4	6	0	56
3 Pulaski Heights,[a]	1911	1911					69	88	157											
4 Texarkana,	1908	1909	Chas. E. Swindell,	F. E. Maddox. *i.*	'08	'08	139	191	330	43	17	34	51	5	16	0	21	14	0	

[a] **Little Rock.**

Name of State Organization: Associated with Missouri.
Churches: *Supplied by,* — Pastors installed, 1; pastors, 2. Total, 3.
Ministers: Pastors installed, 1; pastors, 2. Total, 3. Total number of ministers, 3.
Membership: No. of males, 294; No. of females, 421. Total, 715. Absent, 72. *Additions,* — on confession, 38; by letter, 51. Total, 89. *Removals,* — death, 10; dismission, 27; revision, 2. Total, 39.
Baptisms: Adults, 23.
Families: 131.
Sunday Schools: Members, 308.
Young People's Societies: Societies, 3; members, 104.
Men's Organizations: Societies, 1; members, 69.
Contributions: American Board (churches, 2), $17; Congregational Church Building

SUNDAY SCHOOLS						OFFERINGS FOR THE BENEVOLENT SOCIETIES													SALARIES, VALUES, ETC.			
Superintendents	Members	Young People's Societies. Mem.	Men's Organizations	CHURCH TREASURERS	A. B. C. F. M.	Woman's Boards	Congl. Ed. Soc.	Congl. Church Bldg. Society	Congl. Home Miss. Soc.	Am. Miss. Association	Congl. S. S. and Pub. Soc.	Ministerial Relief	Totals	Other Congregational Offerings	Undenominational Gifts	Home Expenses	Salaries	Value Church Property	Investment Funds	Amount of Debt.
1 David Mast, h	110	25	0	J. M. Beardsley,	$ 15			$ 10		$ 8	$ 8	$ 5	$ 46	$ 17	$ 50	$ 850	†$800	*$1,800	$ 0	$ 0
2	48	36	0	Mrs. M. G. Hurt,	2			5		5	2		14	15	15	2,316	†960	*10,000	0	0
3																				
4 Geo. E. McNeeley,	150	43	x69	B. H. Kuhe,										10	0	5,000	2,700	35,000	0	8,500

† Missionary aid to salary. * No parsonage.

Society (2), $15; American Missionary Association (2), $13; Congregational Sunday-School and Publishing Society (2), $10; Ministerial Relief (1), $5. Total (2), $60. Other and special Congregational gifts (3), $42; undenominational gifts (2), $65. Grand total (3), $167.

HOME EXPENSES: No. of churches reporting, 3; amount, $8,166.

INCREASE: Members, 50; Benevolence, $59; Home Expense, $566.

DECREASE: Sunday School Members, 10; Young People's Societies, Members, 11; Value of Property, $3,000; Amount of Debt, $1,000.

CALIFORNIA (NORTHERN).

CONGREGATIONAL CONFERENCE: Organized October, 1857. OFFICERS: Rev. Chas. L. Mears, 2014 Central av., Alameda, moderator; Rev. Leland D. Rathbone, 417 Market st., San Francisco, statistical secretary; I. H. Morse, 1691 Bush st., San Francisco, treasurer. SESSION OF 1915: 1st Congregational Church, San Francisco, August.

CHURCHES			CLERKS	MINISTERS			MEMBERS				ADMITTED			REMOVED				BAPT.		Fam.
Cities or Towns	Org.	Churches Erected	Names	Names	Ord.	C'd.	Ma.	Fe.	To.	Ab.	C.	L.	To.	Di.	L.	R.	To.	Ad.	Inf.	
1 Adin,	1888	1889	Mrs. J. F. Poore,	Roscoe S. Nickerson,	'97	'13	5	19	24	1	2	1	3					2		60
2 Alameda,	1879	1904	Dea. Samuel A. Ross,[a]	Chas. Leon Mears,	'96	'10	96	213	309		10	18	28	5	13	6	24	8	15	250
3 Alton,	1889	1889		Edward A. Berry,	'72	'13		3	3					1			1			
4 Alturas,	1883	1884	Mrs. Amy Jarman,	William E. Eckles,	'01	'14	20	39	59	12	6	7	13		1		1	1		150
5 Angels Camp,	1900	1904	Mrs. Elsie Harry,	Dennis Goodsell,	'77	'11	11	48	59	5	5	4	9		7	1	8	3		110
6 Antioch,	1865	1891	Mrs. C. W. Keeney,	Arthur Baldwin Roberts,	'07	'12	17	69	86	23	5		5					1	4	100
7 Auburn,	1875	1883	Mrs. Edmund F. Waldo,				14	35	49	17	2	4	6	4	1		5	1	1	40
8 Bay Point,	1910	1910	John Kent,	C. Edwin Cox,	'10	'13	7	9	16	3										45
9 Beckwith,	1898	1895	Mrs. Alice C. Heriot,				1	1	2							1	1			30
10 Bemicia,	1865	1866	Mrs. Rosa M. Maupin,	Benjamin St. John,	'80	'04	23	43	66	9	11		11		8	15	23	5	2	68
11 Berkeley, 1st,	1874	1884	Mrs. Peter T. Riley,[b]	Raymond C. Brooks,	'93	'13	207	406	613	50	25	52	77	7	25	69	101			
12 " Park,	1883	1912	Miss Olive Burroughs,[c]	Guy D. Yoakum,	'08	'11	66	143	209	28	18	15	33	1	14		15	4	4	350
13 " North,	1892	1914	George A. Coleman,[d]	Samuel C. Patterson,	'97	'09	129	189	318		19	16	35	3	35	8	46	10	4	200
14 " Bethany,	1908	1907	Miss C. De Rochemont,[e]	[William H. Youngman, *Lic.*]		'14	9	16	25	3	5	4	9	1		4	5		2	34
15 " *Chinese*,	1914		Benjamin Wong,[aa]	[Liang Bing Yee, *Lic.*]		'14	15	1	16		4	12	16					3		
16 Bethany,	1878	1884	Miss May Henderson,	[Robert L. McArthur, *M.E.*][bb]	'97	'11	8	9	17	3										12
17 Bowles,	1908	1909	Andrew Anderson, jr.,	[W. B. Gillespie, *U.B.*]			13	14	27											
18 Byron,	1883	1883	Mrs. Wm. Fotheringham,[cc]	Oramel W. Lucas,	'83		6	5	11										4	20
19 Callahan,	1880	1894	Mrs. Richard Hayden,				1	6	7			3	3							100
20 Campbell,	1889	1890	Mrs. Lily F. Shaw,	George E. Atkinson, *i.*	'98	'03	64	105	169	14	6	6	12	11	5		16		2	130
21 Ceres, **Smyrna Park**,	1903	1908	John W. Buck,	F. F. Farrington,	'08	'14	48	73	121	11	7	24	31		13	17	30			75
22 " Central Colony,	1911		F. W. Burtch,	John W. Buck,	'85	'12	5	10	15			2	2							9
23 Clayton,	1863		Mrs. T. O. Graves,				8	11	19											
24 Cloverdale,	1869	1907	Charles L. Sedgley,	Henry Ainsworth, *i.*	'07	'07	25	81	106	37	3	4	7	2			2	2		80
25 Cotati,	1901	1907	Samuel Magowan,	John Phillips,	'70	'11	6	15	21											
26 Cottonwood,	1887						4	8	12											
27 Crockett,	1883	1913	Mrs. Helena C. Paul,	Elmer O. Chapel,	'03	'11	20	38	58	12	4	6	10		4	1	5	2	5	80
28 Decoto,								6	6	2						3	3			
29 Dinuba, *German*,	1911	1913	George Martzen, jr.,	John G. Eckhardt,			9	8	17		4	19	23			6	6		7	25
30 Dorris,							5	16	21											
31 Etna Mills,	1881	1885	Mrs. E. J. Eller,				5	28	33	6				1		25	26			150
32 Eureka,	1861	1890	Miss Jessie Connick,[dd]	William D. M. Ogg,	'99	'13	79	148	227	45	19	8	27	2	1	1	4		6	200
33 Falk,	1895	1895	Mrs. Julia E. Wrigley,	William Allen Hensel,	'96	'14	5	7	12							2	2			20
34 Ferndale,	1875	1878	Mrs. Eva Schreiner,	Roscoe Dwight Douglass,	'03	'14	16	47	63	12	14	6	20	1	3		4	14		40
35 Field's Landing,	1894	1897	Mrs. Mary Pope,	William Allen Hensel,	'96	'14	7	13	20		3		3					3	8	
36 Fowler, *Armenian*,	1903	1913	D. Kaloostian,[ee]				27	33	60	2	2	4	6	1	3		4		6	35

[a] 2020 Pacific av. [b] 2320 Warring st. [c] 648 57th st., **Oakland.** [d] 1635 Cedar st. [e] 1926 Berkeley Way. [aa] 2301 Fulton st. [bb] **Tracy.** [cc] **Knightsen.** [dd] 803 J st. [ee] **R.D. 2,** Box 56.

SUNDAY SCHOOLS						OFFERINGS FOR THE BENEVOLENT SOCIETIES												SALARIES, VALUES, ETC.			
Superintendents		Members	Young People's Societies. Mem.	Men's Organizations	CHURCH TREASURERS	A. B. C. F. M.	Woman's Boards	Congl. Ed. Soc.	Congl. Church Bldg. Society	Congl. Home Miss. Soc.	Am. Miss. Association	Congl. S. S. and Pub. Soc.	Ministerial Relief	Totals	Other Congregational Offerings	Undenominational Gifts	Home Expenses	Salaries	Value Church Property	Investment Funds	Amount of Debt.
1 Edwin S. Pickard,	m	110	84		Mrs. R. B. Clark,	$6	$	$1	$3	$10	$3	$2	$1	$26	$	$	$	†$800	$2,500	$0	$
2 Kenyon Scudder,		213	68	xz70	S. S. Finney,	111	140	20	75	278	104	40	35	803	32	270	4,890	2,500	*50,000	0	
3 O. W. Obarr,		25															105	50	*1,500	0	
4 L. E. Bunker,		80			C. B. Towle,			2	8	40	1	4	3	58		50	1,050	†900	6,000	0	
5 Samuel Nichley,		80	40		Mrs. L. Moorehead,		1		6	23	5	3		38		50	800	†800	2,000	0	
6 Mrs. H. F. Beede,		90	14		Miss Alice Wall,					5				5			1,492	900	10,000	0	2,000
7 Dr. J. N. Ward,		66	12	z10	Mr. Geo. P. Collins,					31	7			38			2,000	1,000	5,000	0	
8 Mrs. C. M. Gaston,		67			Henry Erickson,					9				9	80		372	360	5,000	0	550
9																			2,500	0	
10		55	20		William W. Clarke,	12	10	3	8	22	10	5	3	73		25	1,224	900	8,000	0	
11 Ralph C. Waddell,[a]		369	80	x35	James S. Brown,[b]	803	301	61	249	880	283	116	80	2,773	300	1,000	8,400	3,400	*30,000	0	
12 Wm. T. Martin,[c]		300	25	z35	Rufus Kerlinger,[d]	50	14	6	25	76	30	2	7	210	60	70	2,900	1,200	*21,500	0	6,150
13 Wm. Enoch Brown,[e]	h	285	23	x29	Omer Denny,[aa]	182	101	18	67	317	94	42	25	846	50	42	6,762	1,900	*31,000	0	13,150
14 Mrs. Ellen Stuart,		60	12	z15	Miss H. Youngman,[bb]	1	1	1	1	5	1	1	1	12	2	2	350	150	*900	0	
15 Benjamin C. Wong,		26			Jee Ly,															0	
16 Wm. Henderson,		16			Miss M. Henderson,				5					5	5		261	250	*800	0	250
17 Mrs. A. Anderson,					E. F. Kennedy,					10				10							
18					Mrs. Fotheringham,												200		3,000	0	
19					Mrs. Helmuth,				3	1				4			98		*1,200	0	
20 Mrs. W. W. Stewart,		165	55	z18	Frank H. Cutting,	72	32	1	48	191	60	3	1	408	35	150	1,675	1,000	13,000	0	
21 Mrs. Eleanor Lamb,		130	40		Dewey P. Crawford,	27	30	3	10	28	7	14	1	120	23	1,215		850	4,000	0	212
22					A. Melvin,												61	100		0	
23 T. O. Graves,																					
24 Henry Ainsworth,	h	90			Charles B. Shaw,	34	20	7	27	89	30	15	11	233	10	30	1,360	800	15,000	0	
25 J. W. George,	h	100			Samuel Magowan,					10				10	5	5	580	360	*3,500	0	640
26																					
27 Warren A. Davis,		85	25		Mrs. Edward Edwards,	10	3		15	15				43	25	10	4,469	1,000	10,000	0	
28					Mrs. E. Decoto,																
29 George Martzen, jr.		33			Loui G. Vogel,				1	10	2	2	1	16		15	400		*900	0	
30									1					1							
31 Mrs. E. J. Eller,		50			Joseph Denny,													500	5,000		
32 O. W. Lord,[cc]		198	52	x40	Joseph E. Hodgson,	5		1	4	65	8	12	1	96		206	2,726	1,500	*20,000	0	
33 Herbert Christie,		21			Mrs. C. M. Christie,					1				1			102	240	700		
34 Miss C. Clemens,		85	24		Mark Bugbee,	40	10		15	85	18	8	5	181		39	1,235	900	3,000		
35 Mrs. Pamela Field,		58			Charles Peterson,					15		10		25			366	†300			
36 A. B. Tayian,		80	21		K. Wahigian,												1,200	†800	*4,000		

[a] Box 109. [b] 2935 Piedmont av. [c] Box 109. [d] 2130 Essex st. [e] 1432 Spruce st. [aa] 2115 Cedar st. [bb] 2539 California st. [cc] 1312 H st. † Missionary aid to salary. * No parsonage.

	Churches		Clerks	Ministers			Members				Admitted			Removed				Bapt.		Fam.
Cities or Towns	Org.	Erected	Names	Names	Ord.	C'd.	Ma.	Fe.	To.	Ab.	C.	L.	To.	Di.	L.	R.	To.	Ad.	Inf.	
37 Fresno, 1st,	1882	1912	Miss Rose Beckwith,[a]	Thomas T. Giffen,	'12	'12	65	110	175	16	12	13	25		1		1	3	12	150
38 " **Kreuz**, *German*,	1892	1893					382	360	742											
39 " Zion, "	1900	1900	George Rosenberger,[b]	Edmund Grieb,	'91	'11	116	114	230		13	22	35						24	110
40 " Pilgrim, *Armenian*,	1901	1910	G. M. Kaprielian,[c]	Manasseh G. Papazian,	'90	'14	76	99	175	15					1	15	16		1	75
41 " *Japanese*,	1907	1907	Kamesahuro Aki,[d]	Mitsutaro Tsuji,	'88	'12	71	7	78	24	4		4					3	1	7
42 " 3d, *German*,	1910	1910	Konrad Scheidt,[e]	John Lich,	'85	'12	75	63	138		13		13						29	75
43 Galt,	1878	1884	Mrs. J. C. Birnbaum,[aa]	John R. Shoemaker,	'90	'14	4	9	13	1										25
44 Glen Ellen,	1894	1895	Mrs. Adelaide O. Gaige,	Robert G. Harbutt,	'83	'14	4	13	17	4	4		4			1	1			30
45 Grass Valley,	1853	1892	Mrs. H. A. Douglas,	Joseph E. Tedford,	'06	'14	20	87	107	9	5		5	2	8	20	30			200
46 Green Valley,	1878	1889	Mrs. Margaret S. Bower,[bb]	David Leppert,	'96	'15	27	40	67	10	2	10	12	1	4	10	15			50
47 Guerneville,	1895	1895					4	16	20											
48 Haywards,	1865	1866	Prof. F. P. Johnson,	B. Dent Naylor,	'94	'02	21	51	72	5	3	6	9	1	3	23	27	1	4	75
49 Hot Springs,							1	1	2											
50 Hydesville,	1867	1870	Miss Frances Cuddeback,	Edward A. Berry,	'72	'13	11	14	25	8						1	1			21
51 Kenwood,	1888	1888	Mrs. Milo S. Baker,	Robert G. Harbutt,	'83	'14	11	17	28	5		3	3		8		8			40
52 Lewiston,							1	2	3											
53 Likely,	1894	1896	Mrs. H. R. Gaustad,				7	18	25											
54 Lincoln,	1882	1891	J. B. De Golyer,				9	28	37	4	1	1	2	1	11	1	13			100
55 Little Shasta,	1876	1877					13	18	31											
56 Lockeford,	1862	1869	Mrs. Laura J. Bruml,	Lars A. Sahlstrom,	'99	'13	13	33	46	11	1	3	4		2		2		1	31
57 Lodi, 1st,	1872	1908	Mrs. F. B. Whyers,[cc]	William A. Schwimley,	'95	'14	78	130	208	9	4	8	12	4	6	17	27		2	120
58 " Ebenezer, *German*,	1909	1910	Christ Zacker,	John G. Eckhardt,	'12	'12	16	17	33	3	4		4						3	16
59 Loleta,	1898	1898	Mrs. Annie Hansen,	Edward A. Berry,	'72	'13	4	5	9	2		3	3						1	20
60 Loomis,	1894	1895	Mrs. Belle Swetzer,	Albert E. Bradstreet,	'88	'14	33	49	82	11	5	15	20		3	1	4	1		40
61 Manteca,							4	7	11											
62 Martinez,	1874	1885	Miss Elizabeth O. Miller,	Clarence A. Stone,	'14	'14	18	50	68	8	2	7	9		6	7	13		1	100
63 McConaughy,							6	8	14											
64 Mill Valley,	1896	1896	B. H. Barber,	E. Clarence Oakley,	'81	'13	16	32	48	12	2	2	4	1	2		3	2	1	50
65 Murphys,	1866	1895	Mrs. B. Bunney,				2	6	8	2	2		2		1		1	10	1	20
66 Nevada City,	1851						12	70	82											
67 Niles,	1889	1911	Miss Helen S. Baldwin,	Charles L. Hyde,	'94	'15	12	33	45	13		3	3		7	6	13	4		80
68 Oakland, 1st,	1860	1878	Chas. S. Greene,	Francis J. Van Horn, *i.*	'93	'14	559	1015	1574		22	36	58	28	74	89	191	9	4	
69 " 4th,	1881	1902	Mrs. Alice Dunham,[dd]	Roy Hilton Campbell,	'10	'15	36	94	130		5	6	11	1	33	55	89			
70 " Pilgrim,	1887						72	121	193											
71 " Myrtle st.,	1890	1912	R. H. Allen,[ee]	James Burwash Orr,	'89	'12	50	90	140		28	10	38	3	7	18	28	9	10	90
72 " Fruitvale av.,	1895	1911	Mrs. A. G. Sanders,[aaa]	Charles F. Clarke,	'92	'15	41	97	138	21	16	3	19	1	6	19	26			225
73 " Grace,	1895	1895	Mrs. W. B. Cluff,[bbb]	Griffith Griffiths,	'91	'13	19	32	51					2	1		3		2	100
74 " Ward Memorial,	1900	1898	Mrs. John G. Ward,[ccc]	Emanuel Hoskins, *r.*	'80	'10	14	34	48	9										90
75 " Plymouth,	1902	1914	Miss Mabel Gohrman,[ddd]	Albert W. Palmer, Dwight J. Bradley, *Ass't Pas.*,	'04 '15	'07 '14	232	487	719	38	73	105	178	10	9		19	17	20	600

[a] 115 Poplar av. [b] 353 D st. [c] 736 L st. [d] 841 F st. [e] 461 C st. [aa] **Thornton.** [bb] **Sebastopol, R.D. 2.** [cc] 12 No. Hutchins st. [dd] 716 37th st.
[ee] 1314 W. 10th st. [aaa] 2508 E. 23d st. [bbb] 1035 66th av. [ccc] 1539 Verseilles av., **Alameda.** [ddd] Piedmont av. and Yosemite st.

SUNDAY SCHOOLS				CHURCH TREASURERS	OFFERINGS FOR THE BENEVOLENT SOCIETIES											Home Exp.	SALARIES, VALUES, ETC.			
Superintendents	Mem	Y.P. S. Mem	Mens Org.		A.B.C. F.M.	Wom's Bds.	C. E. Soc.	C.C.B. Soc.	C.H.M. Soc.	A.M. A.	C.S.S. &P.S.	Min. Relief	Totals	Other Congl Offerings	Undenom. Gifts		Salaries	Value Ch. Property	Invest. Funds	Amt. of Debt
37 Miss F. A. Dean,[a]	80	30	x50	Chas. R. Barnard,[b]	$25	$7	$3	$13	$48	$17	$6	$13	$132	$	$	$2365	$1,400	*$15,000	$	$2,000
38																				
39 George Lieder,[c]	106	22		Wm. Kerner,[d]	38					15		32	85		30	1,190	700	4,000		
40 John Jorgorian,[e]	145	100	25	Harry Sargavak,[aa]				13					13		200	2,395	700	10,000		700
41 Mitsutaro Tsuji,	25	20		Kamesahuro Aki,													600	4,000		
42 Jacob Lindegrin,[bb]	110			Henry Steinhauer,[cc]	12		1	8	60	7	5	2	95			854	†700	5,000		350
43 Mrs. Moore,	40			Mrs. J. C. Birnbaum,					3		2		5			150	120	*3,500		
44 Frank Edrington,	35			Mrs. Adalaide Gaige,					6				6			195	276	*1,800		
45 A. Folger, jr.,	275	95		Miss Laura Freeman,	23	13	2	10	42	8	5	3	106		62	2,050	1,200	12,000		
46 Mr. Odgers,	36	15		Mrs. Lilian Osborn,		5		1	3	1			10			1,096	800	3,000		
47																				
48 E. S. Warren,	60	30	z10	Miss Louise Kimball,	6		3	3	27	3	12	6	60		25	1,750	900	12,000		
49																				
50 Mrs. Annie Owens,	28			Mrs. Annie Owens,	2			6	17	2	2	2	31			237	120	2,000		
51 L. Bufford,	33			Milo S. Baker,	9		1	1	12	4	2	2	31			240	†900	4,000		
52																				
53 A. B. Thompson,	30			Mrs. W. H. Nelson,													†1,000	2,000		
54 Mrs. Louise Allen,	98	30		Mrs. M. B. Carpenter,				5			7		12			565	†1,000	*7,000		
55								1	5		5		16							
56 Julius L. Bruml, h	85	15		Mrs. Delia M. Locke,	20	5	2	10	30	11	5	3	86		4	756	†800	4,000		
57 Wm. T. Owens,	280	79		Mrs. P. O. Rinde,	88	20	9	41	185	46	25	10	424	56	79	2,662	1,200	18,000		800
58 John Frey,	50			John Weigum,[dd]	5		1	3	16	4	2	1	32		4	180	†800	*1,000		
59 Mrs. D. Sowash,	60			Mrs. D. Sowash,					4	4		5	13			425	†900	3,000		
60 Wm. P. Fassett,	87	40		John A. Ferguson,					35				35	8	5	925	†1,000	*1,000		
61																				
62 W. G. Reed,	75	44		Mrs. W. G. Reed,	17	10	3	9	27	10	4	3	83		4	969	900	7,000	600	
63																				
64 H. C. Symonds,	60		z17	Mrs. F. C. Wyckoff,		15	2	2	14	4	4	3	44		25	950	†900	10,000		400
65 Mrs. Mary Stephens,	53			John Heard,					3				3				398	3,000		
66						9							9							
67 Chas. L. Hyde,	76			Mrs. Emily Mayhew,	20			16	28	6	10	10	90			1,147	900	18,000		2,000
68 A. C. Jensen, hm	625	75	x360		4,408	1,085	386	423	3,021	942	231	173	10,669	446	1,247	19796	5,000	*400,000		
69 J. W. Leiter,[ee]	210	30	xz70	Geo. L. Leiter,[aaa]		30	5	8	23	18	34	4	122			2,600	1,800	*21,400		2,000
70					49	60	8	34	113	54	17	13	348							
71 Hiram Merriman,[bbb]	150	75	85	W. S. Jones,	4	15	2	6	30	10	4	2	73			2,150	†1,800	*20,000		2,000
72 J. H. W. Riley,[ccc]	432	34	z20	A. W. Stuart,[ddd]	21	9	2	17	26		4	2	81			2,730	1,200	30,000		6,275
73 Walter Wood,[eee]	150	50	z12	Arthur Maloon,[aaaa]	7	5	1	4	25	7	5	2	56		38	750	†600	2,000		
74 Miles S. Collins,[bbbb]	60			J. R. Middleton,[cccc]	1	1		1	2	1	1	1	8					*3,000		
75 Dwight J. Bradley,	834	113	‡188	Miss Irvina Wilson,[dddd]	290	143	35	135	414	150	71	49	1,287	91	282	57362	4,200	*100,000		35,000

[a] 1729 K st. [b] Union National Bank Building. [c] 504 C st. [d] 316 D st. [e] **R.D. 5**, Box 4. [aa] 1942 Kern st. [bb] 428 E st. [cc] 165 Holly av. [dd] **R.D. 1.**
[ee] 3654 West st. [aaa] 3700 West st. [bbb] 1711 Channing Way, **Berkeley.** [ccc] 1501 Fruitvale av. [ddd] 3110 E. 15th st. [eee] 7611 Hamilton st. [aaaa] 2457 Ritchie av.
[bbbb] 2615 23d av. [cccc] 2824 Chapman st. [dddd] 2232 Piedmont av., **Berkeley.** ‡ Men's and boys' organizations. † Missionary aid to salary. * No parsonage.

Churches: Cities or Towns	Churches: Org.	Churches Erected	Clerks: Names	Ministers: Names	Ministers: Ord.	Ministers: C'd.	Members: Ma.	Members: Fe.	Members: To.	Members: Ab.	Admitted: C.	Admitted: L.	Admitted: To.	Removed: Di.	Removed: L.	Removed: R.	Removed: To.	Bapt.: Ad.	Bapt.: Inf.	Fam.
76 Oakland, *Japanese*,	1906	1909	Yoichi Toga,[a]				67	26	93	28	4		4	1			1			
77 " Boulevard,	1909	1912	Wallace Vanderbilt,[b]	[Harvey W. Miller, *Lic.*]		'13	32	48	80	10	4	4	8		1		1	2	4	250
78 " Olivet,	1911	1914	Mrs. T. W. Swift,[c]	Benjamin Gould,			22	52	74	7	1	15	16		2		2		2	200
79 Oakley,	1903	1904	Andrew Lathrop Walker,	Oramel W. Lucas,	'83	'11	5	7	12	3										9
80 Oleander,	1890	1895	Mrs. R. L. Harris,	Lambert L. Woods,	'67	'13	14	24	38		1	5	6		1		1			40
81 Oro Fino,							1	4	5											
82 Oroville,	1857	1912	E. D. Brereton,	Robert Wells Rogers,	'00	'14	37	121	158	30	6	11	17	1	5		6	3	1	80
83 Pacific Grove,	1891	1910	Miss Maud B. McCormick,	Burton M. Palmer,	'00	'12	54	138	192	22	2	23	25	6	9	1	16	3	7	200
84 Palermo,	1889		Mrs. Belle R. Briggs,				8	13	21	7										120
85 Palo Alto,	1900	1905	Mrs. Ella V. Baldwin,[d]	[John H. Williams, *Sup.*]			67	120	187	59	9	6	15	1	12	18	31	8	1	75
86 Paradise,	1879	1909	R. Charlton,	R. Burdette Whitaker,	'10	'14	24	45	69	14	4	12	16	1	6	3	10	3	2	60
87 Parlier,	1911		Andrew Mosekian,[e]	[Gasbar Gazarian, *Lic.*]		'11	11	9	20	4		2	2						2	20
88 Pescadero,	1866	1867	Walter Fowler,	Mark C. Munson,	'13	'13	9	24	33	5	2	3	5	1		2	3		4	60
89 Petaluma,	1854	1904	Miss Catherine Denman,[aa]	Bryant C. Preston,	'92	'14	50	120	170	20	7	10	17	2	8	36	46	3	7	160
90 Pittsburg,	1882	1892	Mrs. Edna W. Nickell,				12	38	50	7	2	4	6	1	1	1	3	1	11	150
91 Port Costa,							3	7	10											
92 Porterville,	1891	1909	Mrs. S. Belle Sears,	Sidney Warren Wilcox,	'14	'14	64	111	175	50	2	4	6		2	8	10	2	1	200
93 Redwood,	1862	1864	Miss Clara Shelley,	Clarence H. Stevens,	'95	'12	82	147	229	42	10	9	19	4	5		9	1	21	200
94 Rio Vista,	1869	1869	Peter Cook,	T. C. Peterson,	'93	'14	20	38	58	6	4	1	5	1	1		2	2		60
95 Ripon,	1910		Mrs. Mary J. Roberts,	J. Joseph Kelly,	'95	'13	18	32	50	3										25
96 Rocklin,			Mrs. Ellenor Ricksecker,	William H. Ogle,	'74	'14	5	10	15	5		5	5	1	3		4			25
97 Rohnerville,	1874	1875	Mrs. Louise McDonald,	Edward A. Berry,	'72	'13	12	30	42	25				3			3			25
98 Sacramento,	1849	1854	Miss Maude Hiett,[bb]	Arthur B. Patten, *i.*	'94	'10	86	164	250	35	6	23	29	5	12	14	31	1		300
99 Salida,	1910	1893	Mrs. Elsie T. Williams,	John W. Buck,	'94	'14	7	12	19					1	1		2			50
100 San Andreas,	1886	1889	Mrs. L. A Allen,				2	4	6	3										25
101 San Francisco, 1st,	1849	1914	Morris Marcus,[cc]	Charles F. Aked, *i.*	'86	'11	245	533	778	250	16	22	38	10	22	4	36	2	1	350
102 " Mission,	1863	1910	Miss Charlotte McCord,[dd]	E. Belden Hart,	'11	'14	105	149	254		13	10	23	2	5		7		32	403
103 " Green st.,							10	37	47											
104 " Bethany,	1873	1873	Miss Olive M. Diller,[ee]	Harold Saxe Tuttle,	'11	'12	44	141	185	41	12	6	18		7		7	4	9	150
105 " Ocean View,	1890	1880	Miss E. C. Wright,	[William Floyd]		'14	8	17	25		8	2	10		6	24	30			26
106 " Park,		1898	Thomas Sterritt,[aaa]	Henry G. Miller,	'79	'14	24	44	68	17	4	7	11	1	4	24	29	2		
107 " Richmond,	1893	1911	Mrs. E. A. Lawton,[bbb]	Francis L. Cooper, *i.*		'14	18	34	52	6					7	4	11		3	
108 " Bethlehem,	1894	1894	William Wishart,[ccc]	Asa B. Snider,	'95	'11	43	57	100	8	3	3	6	1	3	8	12		6	100
109 " Sunset,	1896	1902	J. I. Chase,[ddd]	George A. Charnock,	'03	'14	5	18	23	4		5	5	1		10	11			
110 " *Chinese*,	1904	1908	Mrs. Arthur Chin,	[Chin Toy, *Lic.*] [Leong Bing Yee, *Lic.*]			232	38	270	157	36	6	42	2	2		4	36	5	18
111 " *Japanese*,	1905		Isamu Tani,[eee]	Kunio Kodaira,	'11	'14	31	89	120	43	2	73	75					18		24
112 " Pilgrim,	1907	1883	Mrs. Lula Johnston,[aaaa]				2	8	10	1										500
113 Sanger, Salem,	1908	1908	Karl Steitz,[bbbb]	John G. Eckhardt,	'12	'12	55	58	113	4	11	10	21		2	11	13		24	52

[a] 576 Sycamore st. [b] 1878 Green st., **San Francisco.** [c] 5489 Taft av. [d] 1527 Waverly st. [e] **Reedley.** [aa] 312 6th st. [bb] 1207 O st. [cc] 799 Clayton st.
[dd] 460 Noe st. [ee] 1500 Page st. [aaa] 1649 Hayes st. [bbb] 4119 California st. [ccc] 1361 Kansas st. [ddd] 1835 10th av. [eee] 1538 Post st. [aaaa] 367 Paris st. [bbbb] **R.D. 1.**

Sunday Schools: Superintendents	Mem	Y.P.S. Mem	Mens Org.	Church Treasurers	Offerings for the Benevolent Societies: A.B.C. F.M.	Wom's Bds.	C. E. Soc.	C.C.B. Soc.	C.H.M. Soc.	A.M. A.	C.S.S. &P.S.	Min. Relief	Totals	Other Cong'l Offerings	Undenom. Gifts	Home Exp.	Salaries, Values, etc.: Salaries	Value Ch. Property	Invest. Funds	Amt. of Debt
76 Kiyogi Okubo,	23	28		Mau Hayakawa,	$	$	$2	$	$	$	$	$	$2	$10	$53	$950	$600	$10,000	$	$
77 F. B. Lucas,[a]	149	20		Richard Nething,[b]	13	5	2	3	16	5	5	3	52			1,566	†600	*10,000		1,000
78 Benjamin Gould,	196	25	xz43	M. D. Nichols,[c]	12	5	1	6	17	6	5	2	54		27	9,165	1,200	*11,500		7,300
79				Andrew L. Walker,				5					5			122	100	*1,000		400
80 C. Reinenschneider,	110	60		F. E. Elliott,		6		15	41	25	7	5	99		62	898	†800	2,000		
81																				
82 Mrs. J. H. Spelker,	273	46	z21	E. D. Brereton,	5	49		1	33	53	11		152			1,860	1,500	*33,927		2,250
83 Silas W. Mack, h	210	30	x18	A. E. Bunker,	225	65	16	65	160	61	34	26	652	680	100	2,635	1,500	35,000		2,500
84 Frank S. Briggs,	40			F. S. Briggs,					12				12			250	†350	*3,000		
85 Mrs. Mary M. Stuart,[d]	85	22	x29	J. Easton Carter,[e]	58	50	8	32	116	38	19	9	330			2,492	1,500	*18,000		3,250
86 Frederick Conliffe, h	50	54	x30	Earl K. Ellsworth,	29		1	7	30	1	3	2	73		10	716	†1,000	6,600		600
87 K. Mosekian,	40		xz30	H. Bogosian,					15				15			475	600	*1,000		200
88 Mark C. Munson,	25			J. C. Williamson,			1		13		1	1	16			400	†600	5,500		
89 W. L. Sales,[aa] h	125	72		Miss Nellie Denman,	89	56	14	39	160	42	33	15	448	75	135	3,250	1,600	25,000		
90 G. W. Nickell, h	140			G. W. Nickell,		24	1	6	23	10	4	1	69			1,252		*3,000		
91																				
92 G. L. Olds,	130	30	z18	Miss C. I. Clark,	14		1	10	33	15	5	2	80		26	2,054	†1,200	34,000		9,950
93 L. P. Behrens,	183	40		C. H. Woodhams,	58	24	11	39	99	17	19	33	300	150	64	1,990	1,500	8,000		
94 Mrs. Peter Cook,	50			Peter Cook,		15			15				30			1,150	1,000			
95 Mrs. Mary J. Roberts,	69	20		Mrs. Mary J. Roberts,		5	1	4	22	5	3	2	42			547	†750			
96 Mrs. Marion B. Cheney,	56							9					9			165	†300	3,000		
97 Miss Bertha Samuels,	49	30		Mrs. N. Groten,												102		*800		
98 G. E. Baugh,	120	57	xz55	O. G. Hopkins,[bb]	93	12	6	52	129	83	26	8	409	95	325	4,285	2,000	*85,000		2,500
99 Mrs. Dora Warren,	30			Mrs. E. T. Williams,					4		2		6			319	†800	3,000		
100 Mrs. Etta Holland,	30			Mrs. Tillie Getchell,					1		1		2			109		*1,000		
101 George J. Wright,[cc] h	565		x81	Geo. Haslett,[dd]	385	490	69	217	1,216	314	126	140	2,957		744	114531	10,000	*425,000	5,000	
102 O. A. Ross,[ee]	205	81	26	F. W. Finch,[aaa]		15		2	7	4	11		39	75	30	3,734	1,500	*57,000		6,000
103																				
104 Mrs. R. DeWinton,[bbb]	150	30	15	W. J. M. Dennis,[ccc]	68	14	6	26	103	50	13	8	288			4,000	1,500	*10,000		
105 Wm. R. Rae,[ddd]	78			Henry H. Richards,[eee]	6		1	3	25		2	1	38		3	1,383	260	5,000		
106 D. J. Davis,[aaaa]	70			Robert H. Hall,[bbbb]				15	16		2		33			870	720	15,000		4,500
107 Geo. P. Bedell,[cccc]	68			Wm. A. Finch,[dddd]		2			2	1	5		10			1,090	920	*25,000		2,500
108 Thomas Hewitt,[eeee]	103	26		E. E. Madden,[aaaaa]	4			3	27	1	2		37		10	1,050	†960	*7,500		
109 Miss M. Hart,[bbbbb]	95			Miss M. Hart,	3								3			923	†1,200	*5,000		150
110 Jee Yick,	85	65	115	Wong Tau,	8			5	13			1	27	973	122	1,050	†1,326			
111 T. Ochiai,	56		x40									1	1							
112 Mrs. Lula Johnston,	50			Miss Beulah Wolff,					2	2	3	3	10			148			350	
113 Peter Metzler,	138	38		August Schmidt,	23	2	2	13	50	12	5	3	110	69	32	863	†800	2,900		40

[a] R.D. 1. [b] 5931 Foothill Blvd. [c] 338 63d st. [d] 621 Gilman st. [e] 1009 High st. [aa] 722 3d st. [bb] 700 21st st. [cc] 1801 Taylor st. [dd] 930 Clayton st. [ee] 242 Dolores st. [aaa] 130 Ord st. [bbb] 410 Bartlett st. [ccc] 1139 Dolores st. [ddd] 25 Bismarck st. [eee] 125 Montana st. [aaaa] 542 Shrader st. [bbbb] 2014 Golden Gate av. [cccc] 216 4th av. [dddd] 113 22d av. [eeee] 2338 24th st. [aaaaa] 1255 Vermont st. [bbbbb] 315 N st. †Missionary aid to salary. * No parsonage.

CHURCHES			CLERKS	MINISTERS			MEMBERS				ADMITTED			REMOVED				BAPT.		Fam.
Cities or Towns	Org.	Churches Erected	Names	Names	Ord.	C'd.	Ma.	Fe.	To.	Ab.	C.	L.	To.	Di.	L.	R.	To.	Ad.	Inf.	
114 San Jose,	1875	1889	Albert M. Foster,[a]	Wallace W. Willard,	'96	'12	116	261	377		6	23	29	3	19		22		2	140
115 San Juan,	1880	1885	Miss Flora B. Cowles,	[J. Sneed, *Bapt.*]		'14	5	15	20	6						10	10			25
116 San Lorenzo,	1879	1875	Mrs. Henry Marlin,	Frank A. Bissell,	'82	'08	7	31	38		3	1	4	1	1	1	3			75
117 San Mateo,	1864		A. R. Gilchriste,[b]	Edmund Owens,	'99	'14	23	58	81		6	9	15	1	3	15	19	4	2	150
118 San Rafael,	1893	1897	Miss Mildred Proctor,[c]	Charles C. Champlin,	'07	'12	39	53	92	22	7	2	9	2	6		8	1	15	100
119 Santa Cruz,	1856	1891	Ernest F. Otto,	Leslie Burdette Briggs,	'82	'12	155	328	483	102	5	16	21	7	17	5	29	6	1	307
120 Santa Rosa, 1st,	1888	1891	Miss Katherine Kinley,				35	101	136	8	1	2	3	1	2		3	1	4	125
121 Santa Rosa, Todd,	1907	1913	Mrs. Mollie Spiers,[d]				7	12	19	5	1	2	3		4	2	6		1	10
122 Saratoga,	1872	1876	James T. Richards,	Charles Sumner Osgood,	'09	'14	77	74	151	54	9	7	16	1	6		7	4	3	75
123 Sebastopol,	1889	1900	Mrs. Ritta Sinclair,	Frank Warren Dean,	'98	'13	46	98	144	8	4	14	18		2		2	1	2	120
124 Sierraville,							4	30	34											
125 Sonoma,	1871	1876	Mrs. Arthur S. Luce,	Thomas M. Price,	'83	'13	21	54	75	18	1	1	2		2		2	1		100
126 Soquel,	1868	1870	Mrs. Julia M. Collins,[e]				25	52	77	14	1	2	3	3	1		4			55
127 Stockton,	1865	1910	Miss Mary Hardy,[aa]	Reuben Henry Sink,	'83	'89	53	139	192	39	23	4	27	3	3	6	12	22	9	229
128 Suisun,	1876	1876	E. N. Eager,[bb]	Francis M. Washburn,	'76	'12	11	46	57	2		2	2	2			2		5	75
129 Sunnyvale,	1905	1906	Will C. Beach,				50	68	118	25	8	8	16	2	4		6	2	1	120
130 Sunol Glen,	1885	1886	Miss Mary Buttner,	[Floyd I. Lorbeer, *Lic.*]		'14	11	14	25	10	1		1	1	3		4	1	1	12
131 Tipton,																				
132 Tulare,	1874	1900	Miss Helen Storm,	Edward D. Weage,	'84	'13	57	122	179	29	21	9	30		9		9			125
133 Weaverville,	1884		Miss Anna A. Junkans,	J. Morgan Lewis,	'96	'11	21	60	81	19	7	1	8					7		70
134 Woodland,	1870	1875	Phil Reidelbaugh,	John Brereton,	'84	'14	28	61	89	19	5	9	14	3	9	3	15	4	2	100
135 Woodside,	1911	1891	Mrs. Jessie H. Beatty,[cc]	Ben F. Sargent,	'78	'14	5	9	14	1		5	5			1	1			

[a] **R.D. 21**, Box 78. [b] 105 Tilton av. [c] 732 4th st. [d] **R.D. 1**, Box 387. [e] **Capitola.** [aa] 47 No. Grant st. [bb] **Fairfield.** [cc] 758 Waverly st.

NAME OF STATE ORGANIZATION: NORTHERN CALIFORNIA CONGREGATIONAL CONFERENCE.

NAMES OF CHURCHES ADDED: Berkeley, *Chinese;* Dinuba, *German.*

CHURCHES: *Supplied by,* — Pastors installed, 6; pastors recognized, 1; pastors, 86; licentiates, 7; supplies, 5; vacant, 30. Total, 135.

MINISTERS: Pastors installed, 6; pastors recognized, 1; pastors, 75. Total, 82. Without charge, 86. Total number of ministers, 168.

MEMBERSHIP: No. of males, 5,469; No. of females, 9,654. Total, 15,123. Absent, 1,832. *Additions,* — on confession, 673; by letter, 864. Total, 1,537. *Removals,* — death, 171; dismission, 544; revision, 653. Total, 1,368.

BAPTISMS: Adults, 259; infants, 382.

FAMILIES: 10,923.

SUNDAY SCHOOLS: Members, 13,272; Branch Schools, 40; members, 1,243. Total, 14,515.

SUNDAY SCHOOLS		Y.P. S.	Mens Org.	CHURCH TREASURERS	OFFERINGS FOR THE BENEVOLENT SOCIETIES									Other Cong'l Offerings	Undenom. Gifts	Home Exp.	SALARIES, VALUES, ETC.			
Superintendents	Mem	Mem			A.B.C. F.M.	Wom's Bds.	C. E. Soc.	C.C.B. Soc.	C.H.M. Soc	A.M. A.	C.S.S. &P.S.	Min. Relief	Totals				Salaries	Value Ch. Property	Invest. Funds	Amt. of Debt
114 Howard Curry,[a] h	240	50	x40	Miss H. Riebsam,[b]	$353	$364	$15	$36	$161	$94	$23	$21	$1,067	$	$49	$4274	$2,000	*$30,000		$5,600
115 Dr. T. F. Thorp,	25			Miss Flora B. Cowles,				5	10				15			207		1,600		
116 Mrs. R. P. King,	60	14		Miss Mary Olsen,	10			5			3		18		15	985	900	5,000		
117 C. Stanley Whitehead,	110	20		C. W. Elfving,		5			26		13	17	61	30	20	1,815	1,200	12,000		400
118 H. J. Blacklidge,	84	37	x12	Harlan P. Proctor,	17				3	6			26			1,470	†1,200	*8,000		
119 Edward W. Hebard, hm	308	80	40	Langdon Ansley,	83	212	16	66	225	88	32	30	752	69	102	4,390	1,800	42,000		
120 C. C. Cragin, h	125	35		Albert O. Erwin,	32	5	2	12	161	22	7	3	244	60	50	1,700	1,000	*8,000		
121 Ralph De Bolt,	65			Mrs. Helen Norton,[c]	5			5	7	3	4	1	25	4	50	240	150	1,500		
122 B. E. Knapp, h	124			Mrs. C. E. Krick,	97	154	12	46	189	81	26	25	630	65	18	1,687	1,000	6,000		
123 Prof. J. E. Williamson, h	165	30	z20	W. W. Monroe,		5		1	31	10	9	5	61							
124								3					3							
125 Thomas M. Price, h	60	10		Henry Watters,	20	25	4	17	50	18	8	7	149			1,650	1,200	16,000		2,200
126 Mrs. B. F. Parrish,	90	36		Parker J. Archibald,	18	12			10	5	7		52			860	700	4,000		
127 B. R. Campbell,[d]	165	31		Wm. C. Ramsey,[e]	56	51	2	13	108	28	19	8	285	48	85	3,185	1,800	*35,000		3,015
128 Mrs. B. F. Rush,	90	42		Henry Bird,	25	12	3	11	55	14	8	4	132	23	100	1,324	1,200	*1,000		
129 Will C. Beach,	118	52	z27	A. H. Gordon,[aa]	32	35	4	21	85	27	11	7	222	16	35	1,597	†1,114	*7,000		150
130 Mrs. Robert Ellis,	35			John Trimingham,				5	25		3		33			450	†380	*3,000		
131																				
132 Herbert Newby,	200	50		E. C. Meyers,	25	15	1	9	62	8	11	1	132			3,400	1,200	10,000		
133 J. Morgan Lewis,				Miss Myrtle Skinner,	10			10	21	9		2	52				1,000	1,800		
134 Miss R. Chamberlain,	37	17		Miss Nina Roberts,	3	10	3	5	32	4	6	4	67	9	12	1,091	1,200	*6,000		
135					5		1	3	13		4	1	27				†480			

[a] **R.D. 21**, Box 95. [b] 59 So. 11th st. [c] **R.D. 7**, Box 90. [p] 31 W. Willow st. [e] 303 W. Flora st. [aa] **Mountain View.** † Missionary aid to salary. * No parsonage.

Young People's Societies: Societies, 67; members, 2,770.

Men's Organizations: Societies, 36; members, 1,749.

Contributions: American Board (churches, 65), $8,282; Woman's Boards (59), $3,844; Congregational Education Society (57), $796; Congregational Church Building Society (86), $2,191; Congregational Home Missionary Society (100), $10,109; American Missionary Association (73), $3,149; Congregational Sunday-School and Publishing Society (83), $1,283; Ministerial Relief (71), $918. Total (113), $30,572. Other and special Congregational gifts (33), $3,679; undenominational gifts (55), $7,463. Grand total (113), $41,714.

Home Expenses: No. of churches reporting, 103; amount, $308,286.

Increase: Churches, 2; Members, 169; Sunday School Members, 1,989; Young People's Societies, Members, 129; Home Expense, $76,150; Value of Property, $36,153; Amount of Debt, $61,073.

Decrease: Benevolence, $3,250.

CALIFORNIA (SOUTHERN).

SOUTHERN CALIFORNIA CONGREGATIONAL CONFERENCE: Organized May 3, 1887. OFFICERS: Rev. James H. Lash, 547 No. Mentor av., Pasadena, moderator; H. A. Palmer, 1741 So. Harvard Boulevard, Los Angeles, statistical secretary; Fred M. Wilcox, Lamanda Park, treasurer. SESSION OF 1915: Riverside, May 11–13.

CHURCHES		Churches Erected	CLERKS	MINISTERS			MEMBERS				ADMITTED			REMOVED				BAPT.		Fam.
Cities or Towns	Org.		Names	Names	Ord.	C'd.	Ma.	Fe.	To.	Ab.	C.	L.	To.	Di.	L.	R.	To.	Ad.	Inf.	
1 Alpine,	1894		A. Percy Foss,	William C. Conrad,	'11	'11	8	11	19	3	0	2	2	0	1	0	1	0	0	39
2 Avalon,	1889	1889	Edward Donaldson,	James M. Campbell,	'66	'12	12	32	44	12	0	0	0	1	6	3	10	0	2	49
3 Bakersfield, 1st,	1892	1892	Mrs. S. C. Long,	Edgar R. Fuller,	'86	'97	76	150	226	38	20	13	33	1	12	21	34	13	2	180
4 " Pilgrim,	1905	1908	Miss Clara W. Kuest,	Philip H. Ralph,	'01	'13	18	35	53	1	6	1	7	0	5	4	9	1	3	150
5 Barstow,	1901	1902	Miss Lorena Newhall,	Steward Day,	'08	'14	10	14	24	3	0	4	4	0	2	0	2	0	1	50
6 Bear Mountain, **Arvin**,	1914		Ralph Haven,	Philip H. Ralph,	'01	'14	4	5	9	0	0	9	9	0	0	0	0	0	0	6
7 Bloomington,	1890	1890	Charles Rozell,	[Miss H. Alway, *Bapt. Sup.*]		'14	21	30	51	0	5	4	9	1	1	0	2	0	0	90
8 Brea,‡	1913		Mrs. Frances Meacham,	[Thomas M. Lineweaver, *M.E.*]		'15	9	12	21	5	3	21	24	0	3	0	3	2	2	30
9 Buena Park,	1888	1891	Dea. E. E. Thurman,	Wm. Geo. Johnston,	'92	'13	13	25	38	7	0	2	2	0	4	0	4	0	0	75
10 Calexico,	1903	1905	Rev. R. L. Glasby,	Amzi C. Wright,	'89	'13	29	36	65	7	7	10	17	1	10	0	11	4	2	100
11 Calipatria,‡	1914		A. J. Erichsen,				13	14	27	0	0	27	27	0	0	0	0	0	1	35
12 Chula Vista,	1890	1911	Arthur W. Magnusson,	John B. Toomay,	'90	'12	58	114	172	32	4	14	18	3	5	1	9	0	1	160
13 Claremont,	1891	1906	Milton E. Churchill,	}Henry Kingman, *i.*	'88	'00	278	445	723	140	20	39	59	2	22	12	36	9	2	360
				}Philip S. Bird, *Ass't Pas.*,	'13	'13														
14 Compton,	1888	1890	Mrs. J. Lee Shepard,	Neils N. Bormose,	'91	'14	20	46	66	30	2	1	3	1	7	9	17	2	0	
15 Corona,	1887	1911	M. H. Bert,	Edville A. Roys,	'07	'15	73	146	219	70	2	7	9	1	22	1	24	1	0	150
16 Dehesa,	1887	1894	J. M. Owen,	William C. Conrad,	'11	'12	14	15	29	13	0	0	0	0	0	0	0	0	0	20
17 De Luz,	1889		Rosseau J. Wilmot,				2	3	5											
18 Eagle Rock,	1887	1910	M. T. Lee,	Hiram L. Hoyt,	'80	'12	23	35	58	6	0	3	3	0	0	31	31	0	0	34
19 Escondido,	1887	1887	Mrs. R. R. Flint,	Merle A. Frost,	'96	'13	68	125	193	0	18	9	27	4	9	0	13	10	0	130
20 Etiwanda,	1893	1902	Fred Koch,	Jacob G. Ruoff,	'91	'10	18	32	50	9	15	2	17	2	0	0	2	0	0	
21 Glendale,	1911	1912	Miss Mabel C. Galey,	Edwin H. Willisford,	'91	'12	31	92	123	13	12	27	39	1	16	2	19	9	3	150
22 Graham,	1907	1907	James Faulkner,	William A. Gerrie,	'93	'11	14	24	38	0	0	0	0	0	2	0	2	0	4	150
23 Greenfield,[a]	1912		Chester Wellman,	Chas. L. Knight,	'14	'13	8	14	22	5	3	1	4	0	1	5	6	0	2	15
24 Hawthorne,	1907	1907	Mrs. Jennie Ashton,	Nels F. Sanderson,	'07	'14	25	31	56	1	0	27	27	0	1	32	33	0	9	175
25 Highland,	1884	1905	Samuel G. Lamb,	Frank E. Dell,	'00	'13	73	96	169	2	1	7	8	2	11	38	51	0	3	125
26 Hyde Park,	1890	1901	Frank B. Clark,	John M. Schaefle,	'97		14	27	41	18	0	0	0	0	2	0	2	0	0	60
27 La Canada,	1897	1898	J. Wilbur Seright,	Darius B. Scott,	'72	'13	18	24	42	12	0	1	1	1	3	0	4	0	2	80
28 La Mesa, 1st,	1895	1896	H. M. Reed,	[Supplied]			1	5	6	0	0	0	0	0	0	18	18	0	0	
29 " Central,	1909	1910	Dea. Kellogg B. Finley,	Charles W. Hill,	'80	'10	29	59	88	13	0	10	10	2	7	0	9	0	1	55
30 Lawndale,	1907	1906	Wilber H. Dickey,	Isaac McRae,	'94	'14	14	30	44	13	0	5	5	4	3	14	21	0	0	100
31 Lemon Grove,	1894	1912	Mrs. Jeanette Skinner,	Clifford Nott Hand,	'06	'10	47	74	121	35	5	14	19	0	1	0	1	2	1	80
32 Little Lake, **Hemet**,	1904	1907	J. E. Danner,	Henry J. Vyverberg,	'04	'14	27	41	68	3	0	2	2	0	7	2	9	0	6	50
33 Long Beach,	1910	1914	Mrs. O. L. Spencer,	Henry K. Booth,	'01	'12	162	349	511	0	40	88	128	3	24	0	27	7	3	260
34 Los Alamitos,	1897	1897	George Watts,	[Benj. Watts, *Cumb. Presb.*]	'61		5	11	16	12	0	0	0	0	1	0	1	0	2	10

‡ Organized but not yet recognized.

[a] **Bakersfield, R.F.D. 2.**

SUNDAY SCHOOLS					OFFERINGS FOR THE BENEVOLENT SOCIETIES												SALARIES, VALUES, ETC.			
Superintendents	Members	Young People's Societies. Mem.	Men's Organizations	CHURCH TREASURERS	A. B. C. F. M.	Woman's Boards	Congl. Ed. Soc.	Congl. Church Bldg. Society	Congl. Home Miss. Soc.	Am. Miss. Association	Congl. S. S. and Pub. Soc.	Ministerial Relief	Totals	Other Congregational Offerings	Undenominational Gifts	Home Expenses	Salaries	Value Church Property	Investment Funds	Amount of Debt.
1 A. Percy Foss,	14	0	0	Wm. S. Stephenson,	$27	$	$	$	$23	$	$	$1	$51	$0	$0	$153	†$128	*$0	$0	$0
2 J. H. Stamford,	38	0	0	E. B. Dye,			1	7	28	10	8		54	7	18	1,291	1,000	12,000	0	0
3 Geo. E. Wilson, hm	265	42	0	F. G. Colton,	103	5	10	20	142	10	12	8	310	26	52	3,226	1,500	12,000	0	0
4 Mrs. E. E. Anderson,	156	15	0	Mrs. H. C. Nichols,	2			1	15	1	5	2	26	0	0	795	†850	*7,000	0	0
5 W. H. Howe,	64	8	0	Mrs. C. L. Garver,	12				24	4	1	1	42	0	10	630	†780	*2,100	0	0
6 Mrs. J. D. Tucker,	40	0	0	Mrs. Ralph Haven,										0	1	44	†	*	0	0
7 Mrs. Clara Racket,	115	0	0	Mrs. M. C. Barber,				3	13				16	0	0			5,000	0	0
8 T. E. Moore,	86	0	20	J. E. Russell,										0	0	0	0	*0	0	0
9 Mrs. P. J. Haas,	92	25	25	H. H. Haggarty,	20		1	5		7	2	1	36		105	1,139	720	5,000	0	0
10 Mrs. A. C. Wright,	131	29	0	Calvin H. Holmes,	13				50		4	2	69	10	50	1,400	†1,200	5,000	0	250
11 Harry Mitchell,	30	0	0	T. A. Johnson,				11				2	13	0	0			1,800	0	600
12 H. Phelps,	180	50	40	David C. Perry,	75	46	1		39	15	3		179	56	10	3,000	1,800	15,000	0	2,100
13 P. S. Bird, h	350	150	x100	Wm. D. McConnell,	1,572	548	14	134	658	261	42	25	3,254	1,255	383	7,108	3,300	*33,000	0	0
14 F. M. Lee,	67	0	0	Mrs. F. M. Lee,		10				4	5		19	0	0	800		4,000	0	0
15 Prof. J. H. Waldron,	161	25	z65	H. N. Sweet,	117	50	2	24	131	40	10	14	388	25	0		1,350	41,500	0	10,000
16 J. A. Nelson,	33	22		Miss Caro Bruce,					2				2	0	0	73	†97	*700	0	0
17																				
18 Mrs. H. L. Hoyt,	95	0	0	R. R. Henderson,					6				6	0	12	1,631	†1,200	*8,000	0	1,900
19 J. W. Urschel,	160	90	20	Lorenzo Slocum,	94		2	16	233	30	16	2	393	0	50	2,300	1,200	8,000	0	362
20 Mrs. Emily Neece,	90	20	0	E. T. Myers,	40	10	2	13	41	23	4	2	135	0	0	1,000	800	5,000	0	600
21 O. E. Van Oven,	200	30	0	Miss Emma Adams,	34	50	1	9	66	14	5	2	181	5	57	2,155	†1,350	*4,500	0	630
22 Chas. W. Inglis,	100	23	0	Chas. W. Inglis,					3				3	0	0	590	480	*2,300	0	0
23 Mrs. C. E. Lieb,	30	13	0	Mrs. C. E. Lieb,	3			1		1			5	0	0	200	†240	*0	0	0
24 J. Ashby,	140	0	0	Mrs. Mary Finley,	11	7	1	4	41	5	1	4	74	0	19	520	300	*1,200	0	0
25 Geo. T. Henslee, h	160	43	0	C. L. Frazer,	129	161	2	33	133	74	41	6	571	350	64	1,849	1,200	15,000	0	840
26 Frank B. Clark,	70	25	0		5				10		10		25	20	255	545		*6,000	0	0
27 J. Wilbur Seright,	72	30	0	Harry J. Horn,	9	9		3	12	6	1		40	0	12	728	†900	5,500	0	0
28 John Whittemore,	48	32	0	Miss E. McCartney,		27	1		3	30			61	0	7	181	†300	*1,000	0	0
29 Dr. S. B. Shirley, h	103	22	30	Joseph Lacon,	62		1	16	86		10	3	178	30	15	1,900	1,020	*6,000	0	0
30 J. H. Hutchinson,	92	15	0	Helen Buss,	2	5			21				28	0	0	601	†700	*1,500	0	0
31 Charles A. Schults,	147	25	21	J. H. Halley,	23	15	1	15	27	6	7	7	101	40	41	1,328	1,000	12,000	0	0
32 J. E. Danner, h	95	25	0	Henry C. Jaeger,	12		1	10	15	4	2	1	45	0	0	1,067	†700	*2,500	0	0
33	303	40	50	E. E. Norton,	321	146			154	105	70		796	90	323	151139	3,000	*200,000	0	65,000
34 Mrs. C. E. Trimble,	35	0	0	Jewel Watts,										0	0	30		1,500	0	500

† Missionary aid to salary. * No parsonage.

	Churches		Clerks	Ministers			Members				Admitted			Removed				Bapt.		Fam.
Cities or Towns	Org.	Churches Erected	Names	Names	Ord.	C'd.	Ma.	Fe.	To.	Ab.	C.	L.	To.	Di.	L.	R.	To.	Ad.	Inf	
35 Los Angeles, 1st,‡	1867	1903	Mrs. G. F. De Lany,	Wm. H. Day, *r.*	'92	'00	817	1421	2238	235	51	108	159	19	62	79	160	29	23	1000
				Morris H. Turk, *r.*	'98	'13														
36 " Park,	1884	1914	Fred P. Rossiter,	Chester Ferris,	'98	'14	41	64	105	2	1	11	12	0	25	28	53	0	1	85
37 " Mayflower,	1884	1906	Miss Mabel Irwin,	Horace T. Wagner,	'94	'14	8	24	32	0	0	3	3	0	5	24	29	0	1	80
38 " Vernon,	1885	1885	Mrs. H. S. Merrill,	William Davies,	'85	'02	126	223	349	55	29	6	35	5	26	3	34	9	8	520
39 " East,	1887	1887	Miss Agnes Jacobus,	Thomas J. Brown,	'84	'11	57	119	176	21	8	12	20	4	12	0	16	1	5	200
40 " Pico Heights,	1887	1903	Miss Grace Holland,	John M. Schaefle,	'87	'90	115	220	335	46	5	5	10	2	10	41	53	3	6	525
41 " West End,	1888	1889	James Travis,	Harold V. Hartshorn,	'10	'11	33	63	96	13	4	17	21	0	8	0	8	0	1	100
42 " Plymouth,	1888	1907	B. W. Pierce,	J. Horace Mallows,	'86	'00	67	107	174	32	9	8	17	5	5	2	12	0	2	100
43 " Olivet,	1889	1900	Miss Mary E. Johnson,	John L. Maile,	'72	'10	28	62	90	43	3	5	8	1	3	1	5	3	0	80
44 " Bethlehem,	1892	1893	Miss Esther Molinar,	James D. Eaton,	'72	'13	12	23	35	8	0	20	20	0	0	0	0	0	3	35
45 " Salem,	1895	1906	Mrs. Mary E. Bowman,	Benjamin H. Reutepohler,	'02	'10	33	55	88	24	4	6	10	0	12	0	12	0	0	
46 " Brooklyn Heights,§	1901	1901	J. P. Crozier,	John T. Price,	'02	'02	23	40	63									2	0	75
47 " Trinity,	1904	1904	Mrs. William C. Ehrhardt,	Harry J. Hill,		'14	14	28	42	0	14	4	18	1	4	3	8	7	0	30
48 " Garvanza,	1905	1914	Mrs. Nellie A. S. Drane,	William Haresnape,	'90	'11	46	69	115	12	8	14	22	2	5	0	7	3	1	200
49 " Mt. Hollywood,	1905		C. G. Huston,	F. P. Rosselot,	'92	'13	67	119	186	22	19	21	40	2	6	0	8	0	0	50
50 " Colegrove,	1906	1906	Carl De Mott,	Oliver Perry Avery,	'01	'14	29	58	87	12	3	5	8	3	31	1	35	1	2	300
51 " Ch. of the Messiah,	1907	1911	Henry A. Palmer,	Stanley Ross Fisher,	'05	'07	109	223	332	0	12	30	42	1	7	0	8	10	14	300
52 " Pilgrim,	1909	1910	Geo. Cooper,	A. H. Weitkamp,	'09	'14	57	100	157	16	9	22	31	0	37	34	71	1	1	
53 " Bethany,	1910	1911	Irving M. Sage,	[A. W. Hare, *Sup.*]	'96	'14	15	20	35	0	6	2	8	1	9	1	11	5	0	100
54 " Berean,	1912	1913	Miss Belle Blatherwick,	Charles N. Queen,	'86	'14	48	72	120	11	10	25	35	1	10	0	11	2	2	66
55 " Lincoln Memorial,	1912	1914	Mrs. O. R. Stewart,	Julius D. Pettigrew, *r.*	'90	'12	10	24	34	0	2	12	14	1	0	22	23	2	0	31
56 " Grace,	1913	1913	Martin E. Cummings,	Lucius F. McGinty, jr.,	'10	'14	16	24	40	16	10	12	22	0	7	25	32	1	6	300
57 " Mesa,	1913	1914	Miss Mabel N. Holt,	Nathan L. Rowell,	'64	'15	11	20	31	11	1	6	7	0	7	0	7	1	1	18
58 " Athens,	1913		Willard L. Buell,	Albert A. Kidder,	'86	'13	15	30	45	0	8	37	45	0	0	0	0	0	4	65
59 " Providence,	1914	1914	William A. Withers,	Alfred E. Reinschmidt,	'09	'14	33	64	97	0	8	92	100	0	3	0	3	0	0	50
60 " Bethlehem, *Japanese*,	1914		J. Ozeki,	Giichi Tanaka,	'94	'90	68	12	80	0	6	75	81	0	1	0	1	6	0	11
61 " Hollywood,	1914		Percy G. Anderson,	Ray F. Carter, *i.*	'04	'14	34	65	99	0	15	84	99	0	0	0	0	10	0	105
62 Manhattan,	1905	1905		William P. Hardy,	'93	'12	7	13	20	1	0	9	9	0	3	1	4	0	0	30
63 Maricopa,	1908	1908	C. E. Bigelow,				28	51	79	6	19	12	31	0	5	8	13	3	15	70
64 McKittrick,‖							9	19	28											
65 Mentone,‖	1892	1892	Mrs. J. A. Warner,				14	29	43											
66 Monrovia,	1887	1888	Miss Grace Osborne,	Arthur F. Skeele,	'82	'14	41	77	118	8	2	12	14	2	2	0	4	1	0	75
67 Moreno, **Armada**,	1891	1891	I. S. Warren,	William B. Davis,	'10	'13	20	24	44	4	14	13	27	0	1	0	1	3	0	30
68 National City,	1869	1882	S. W. Crum,	Edwin S. Hill,	'67	'11	29	60	89	19	2	2	4	1	0	0	1	2	3	51
69 Norwalk,	1896	1896	Dea. E. P. Truitt,	Horace E. Partridge,	'92	'13	6	28	34	9	0	0	0	0	0	0	0	0	0	25
70 Oil Center,	1905	1907	Miss Virginia Deacon,	John E. Berry,	'14	'14	2	14	16	0	5	5	10	0	21	3	24	2	2	125
71 Oneonta, **Alhambra**,	1910		H. C. Bond,	I. Curtis Meserve,	'69	'10	52	91	143	0	6	20	26	1	10	0	11	0	0	150
72 Ontario,	1885	1912	Harvey S. Abbott,	Jean F. Loba,	'78	'09	112	157	269	0	3	17	20	2	12	0	14	2	9	170
73 Palms,	1907	1907	Sirrell C. Perrine,	[Henry A. Malley, *Lic.*]		'14	15	19	34	0	2	2	4	0	2	8	10	0	0	65

‡ Branches of First Church: (1) Chinese, Rev. Lee San Hong, pastor; (2) Japanese, Rev. M. Furuya, pastor; (3) Armenian, Rev. Aram Yeretzian, pastor.

§ Year-Book, 1914 (membership). ‖ Year-Book, 1914.

SUNDAY SCHOOLS		Y.P. S. Mem	Mens Org.	CHURCH TREASURERS	OFFERINGS FOR THE BENEVOLENT SOCIETIES									Other Cong'l Offerings	Undenom. Gifts	Home Exp.	SALARIES, VALUES, ETC.			
Superintendents	Mem				A.B.C. F.M.	Wom's Bds.	C. E. Soc.	C.C.B. Soc.	C.H.M. Soc.	A.M. A.	C.S.S. &P.S.	Min. Relief	Totals				Salaries	Value Ch. Property	Invest. Funds	Amt. of Debt
35 Edward T. Bishop, h	810	65	165	C. E. Fisher,	$2214	$1495	$28	$334	$2528	$1107	$171	$120	$7,997	$776	$1452	25550	$8,000	*$201000	$0	$15000
36 Ernest E. Andrew,	126	25	0	E. W. Coe,	14	27		2	17	7			67	2	5	4,000	†1,300	*15,000	0	3,000
37 William H. Armstrong,	100	34	0	Mrs. Margaret Estill,		10			7				17	0	2	745	520	4,500	0	0
38 D. Draper, h	426	56	0	James Gillespie,	3	131			17	63	27	8	249	40	20	2,621	1,300	13,000	0	151
39 Mrs. C. C. Pierce,	86	26	0	Charles W. Hammond,	70	19	2	16	85	25	11	13	241	102	64	1,789	1,500	*10,000	0	0
40 H. T. Dolton,	175	20	50	D. F. Reese,	10	39		14	104	15	25		207	20	200	3,150	1,000	16,500	0	435
41 J. D. Lewis,	125	15	28	E. W. Brooks,	15	12		3	43	5	6	1	85	0	9	1,100	†1,104	*6,000	0	292
42 W. H. Mackie,	135	0	0	W. B. Simmons,	67	103	2	16	164	32	5	3	392	150	5	3,325	1,500	33,500	0	2,500
43 D. E. Soderberg,	120	50	0	John L. Vernand,	25	14	16	6	43	9	3	1	117	11	24	1,325	†1,200	*12,500	0	0
44 Rev. J. Falcon,	40	0	0	Mrs. Gertrude Eaton,		10				7			17	0	0	86	†935	*7,000	0	4,000
45 Ben Lobnon,	95	0	0	Harry Cook,		4							4	0	0	626	600	*17,000	0	0
46 John T. Price,	90	19	0	Fred Seymour,										0	0				0	0
47 Fred O. Wilkins,	100	50	0	Richard R. Goode,		27			12	7			46	11	170	1,475	520	*4,500	0	0
48 O. A. Deardurff,	190	38	30	E. A. Beardslee,	4	30				4			38	24	35	6,034	1,200	*12,000	0	1,000
49 Mrs. F. D. Searles, h	304	0	0	Nelson L. Wheelock,		25			31	1	12		69	17	0	1,892	1,200	*3,650	0	0
50 J. L. Brannen, h	347	44	0	William Bowen,	8	15		2	21	3	1		50	3	12	1,530	†1,200	*6,000	0	1,700
51 Prof. A. A. Macurda, h	389	65	x95	Charles E. Spaulding,	88	97	2	16	436	40	18	3	700	35	0	4,587	3,000	*25,000	0	6,000
52 Mrs. L. J. Brewer,	251	15	0	J. P. Robertson,	80	5	3	21	143	34	14	4	304	15	0	2,175		*8,000	0	3,250
53 Geo. A. Paige,	160	20	18	H. S. Sprecher,	12				12			1	25	0	0	728	†600	*1,700	0	500
54 J. R. Cooper,	275	30	0	W. Z. Max,	19		1	5	20	7	2		54	14	11	2,076	†1,200	*8,000	0	3,500
55 Rev. J. D. Pettigrew,	74	18	0	Isham Lewis,										0	3	507	†900	*3,000	0	0
56 Mrs. Martha Chisholm,	148	0	0	Wallace W. Clark,	2			1	2	1			6	0	0	1,119	†900	*3,000	0	0
57 Harry St. Clair,	47	0	0	R. H. Copeland,										0	0	231	†600	*4,000	0	1,600
58 F. N. Velzy,	61	0	0	E. E. Black,				2			1		3	0	0	653	480	*	0	0
59 T. B. Cahoe,	100	25	0	Mrs. Belle Galbraith,										0	0	2,700	720	*5,000	0	1,000
60 Giichi Tanaka, m	105	0	z51	Milfune Arase,							2		2	15	0	835	600	*200	250	0
61 Ray F. Carter,	142	0	z15	E. L. Washburn,										31	21	518	†2,000	*	0	0
62 Mrs. Mary Haeberlin,	40	0	0						4		2		6	0	0	275	156	3,500	0	412
63 Mrs. Ida Newman,	189	22	z8	C. H. Winsor,	39		1	10	118	14	3	2	187	155	40	1,836	1,200	4,500	0	0
64																				
65 A. R. Schultz,	30	0	0	J. A. Warner,					8				8							
66 H. C. Harris,	56	25	0	M. C. Conable,	5				61	2			68	0	46	1,676	1,200	10,000	0	2,500
67 Henry Z. Hield,	50	28	0	I. S. Warren,	5			1	5	2			13	0	0	480	†300	*500	0	0
68 M. Harris,	122	33	0	Mrs. M. E. Colburn,		30		9	55		10		104	0	0	1,069	700	*2,500	0	0
69 E. P. Truitt,	45	0	0	E. G. West,	10			6	24	5	3	1	49	0	10	700	†800	*2,000	0	0
70 J. E. Berry,	120	18	0	Mrs. J. A. Rees,	9			2	23	3	1		38	0	0	470	1,200	1,750	0	0
71 F. P. Siddall,	150	100	0	A. D. Brown,	10	15		10	24	11	5	13	88	0	0	1,650	1,200	*4,000	0	0
72 L. C. Frederickson, h	236	42	77	W. F. G. Blaikie,	413	182	1	34	516	82	40		1,268	758	170	5,404	2,000	50,000	0	9,000
73 Sirrell C. Perrine,	75	18	0	Mrs. F. P. Rentchler,					13				13		16	500	†520	*2,500	0	17

† Missionary aid to salary. * No parsonage.

Churches		Churches Erected	Clerks	Ministers			Members				Admitted			Removed				Bapt.		Fam.
Cities or Towns	Org.		Names	Names	Ord.	C'd.	Ma.	Fe.	To.	Ab.	C.	L.	To.	Di.	L.	R.	To.	Ad.	Inf.	
74 Panama,[a]	1900	1903	Miss Amy Boettler,	Charles L. Knight,	'14	'13	12	26	38	8	8	5	13	1	1	11	13	9	4	30
75 Pasadena, 1st,	1895	1904	Leonard W. Collins,	Daniel F. Fox,	'87	'09	298	427	725	38	23	66	89	3	16	0	19	5	11	368
76 " North,	1889	1892	Mrs. Lettie J. Langley,	George M. Morrison,	'90	'07	63	122	185	45	5	23	28	2	0	0	2	1	1	125
77 " Lake av.,	1896	1905	A. B. Palmer,	James H. Lash,	'01	'08	152	206	358	25	10	42	52	3	27	0	30	6	12	340
78 " West Side,[b]	1892	1887	Dea. John F. Barnes,	L. Potter Hitchcock,	'92	'10	38	90	128	19	5	11	16	2	6	15	23	0	3	
79 Paso Robles,	1894	1901	Omar L. Cammack,	Thomas M. Buley,	'00	'12	28	55	83	15	1	8	9	3	2	3	8	1	1	64
80 Perris,	1887	1887	W. W. Stewart,	Joseph B. Long,	'90	'07	18	40	58	28	2	0	2	0	5	0	5	1	2	40
81 Pomona,	1887	1912	Dr. Harold M. Jones,	Albert P. Davis,	'94	'10	282	348	630	25	21	18	39	12	27	0	39	9	3	340
82 Poway,‡	1887		Mrs. Effie A. Kent,				8	11	19	0	0	0	0	0	0	0	0	0	0	12
83 Ramona,	1898	1907	Mrs. Mark Kearney,	Matthew D. Reid,	'97	'11	28	46	74	24	0	6	6	1	0	0	1	0	0	150
84 Redlands,	1882	1900	Ephraim Tucker,	J. H. Williams, *em.*, *i.*	'73	'93	215	392	607	85	22	30	52	4	16	0	20	12	15	300
				Herbert A. Jump,	'00	'14														
85 Redondo Beach,	1895	1895	R. H. Wilson,	W. P. Hardy,	'93	'07	36	76	112	13	8	11	19	0	8	6	14	6	0	125
86 Rialto,	1890	1892	Mrs. James Mason,	George F. Mathes,	'95	'08	42	62	104	14	4	9	13	0	2	0	2	0	3	64
87 Rincon, **Corona, R.F.D.**,	1906	1911	Mrs. R. D. West,	T. Hughes Hill,	'98	'12	12	15	27	0	3	1	4	1	0	0	1	0	1	30
88 Riverside,	1872	1913	Charles W. Ekins,	Horace Porter, *i.*	'89	'09	202	400	602	73	34	53	87	7	15	0	22	4	6	275
89 Rosedale,	1892	1892	Miss Joanna Dewey,	Jesse L. Morain,	'05	'14	6	12	18	6	0	0	0	0	0	6	6	0	0	30
90 San Bernardino, 1st,	1867	1876	Mrs. F. Doolittle,	Henry B. Mowbray,	'10	'14	60	107	167	8	11	5	16	0	14	0	14	4	4	88
91 " Bethel,	1896	1890					4	11	15	0	0	0	0	0	0	0	0	0	0	
92 San Diego, 1st,	1886	1896	Lawrence W. Carr,	Willard B. Thorp,	'91	'08	179	411	590	43	36	29	65	5	24	18	47	11	5	300
93 " Logan Heights,	1888	1911	Miss Mary L. Dexter,	Frank C. Reid,	'06	'14	55	103	158	35	18	11	29	1	16	9	26	8	2	75
94 " La Jolla,	1908	1897	Ellis L. Michael,	Shelton Bissell,	'02	'10	19	54	73	12	1	6	7	1	3	0	4	0	3	45
95 " Mission Hills,	1910	1911	Rev. E. B. Adams,	Henry B. Roberts,	'78	'13	52	98	150	12	8	30	38	3	5	2	10	0	2	150
96 " Park Villas,	1912	1912	Samuel T. Neely,	Isaac Cookman,	'88	'12	29	51	80	3	7	25	32	1	3	3	7	7	3	125
97 " Ocean Beach,	1912	1913	Miss Rosa Bouton,	M. Arthur Martin,	'02	'14	14	24	38	4	3	4	7	0	3	0	3	0	1	30
98 San Jacinto,	1886	1888	Mrs. H. K. Smith,	James Muir,	'04	'14	30	44	74	6	2	8	10	0	6	17	23	0	1	40
99 San Luis Obispo,	1892	1897	L. W. Hill,				14	26	40	0	0	0	0	0	4	0	4	0	0	0
100 Santa Ana,	1889	1910	Charles S. Shaw,	Perry F. Schrock,	'06	'14	175	216	391	91	6	8	14	6	8	0	14	1	1	255
101 Santa Barbara,	1867	1907	Bion B. Williams,				95	155	250	20	2	11	13	2	2	2	6	0	2	135
102 San Ysidro,	1913		E. T. T. Martin,	Josiah Poeton,	'96	'13	9	12	21	0	0	0	0	0	0	0	0	0	0	60
103 Saticoy,	1890	1891	Mrs. J. M. Dickenson,	Thomas L. Dyer,	'02	'14	24	38	62	13	10	6	16	1	5	0	6	8	0	100
104 Sherman,	1896	1908	Asa J. Speak,	O. Franklin Thayer,	'86	'09	32	82	114	4	13	16	29	1	3	0	4	9	5	80
105 Sierra Madre,	1886	1890	Henry W. Timm,	William H. Hannaford,	'93	'12	57	77	134	13	1	10	11	1	14	0	15	1	2	255
106 Spring Valley,	1888		Mrs. J. A. Thomason,	[Supplied]			1	6	7	0	0	0	0	0	0	0	0	0	0	
107 Venice,	1912	1914	Mrs. A. J. Bradley,	Fenwicke L. Holmes,	'12	'12	26	53	79	18	3	13	16	0	4	17	21	3	3	150
108 Ventura,	1869	1885	Frank C. Doty,				28	82	110	28	6	3	9	1	1	6	8	6	1	50
109 Villa Park, **Orange, R.F.D.**	1889	1899	George G. Caldwell,	Herbert Livingstone,	'04	'14	18	19	37	5	0	0	0	2	11	0	13	0	0	31
110 Wasco,	1892	1908	Mrs. Louise Mathews,	Jesse L. Marain,	'05	'14	6	10	16	4	1	3	4	0	0	4	4	0	0	40
111 Whittier,	1894	1910	E. T. Stoddard,	Wilson J. Marsh,	'91	'10	139	215	354	25	11	30	41	2	8	15	25	8	0	200
112 Willowbrook,	1906	1907	Mrs. Alma R. Smith,	Calvin W. Duncan,	'94	'14	17	30	47	11	4	2	6	1	1	0	2	0	3	100
113 Yucaipa,	1912	1912	Mrs. Celia H. Pope,	D. D. Mitchell,	'76	'14	21	36	57	12	0	2	2	1	1	8	10	0	0	60

[a] **Bakersfield, R.F.D. 2.** [b] "Neighborhood." ‡ Year-Book, 1914.

Sunday Schools						Offerings for the Benevolent Societies												Salaries, Values, etc.			
	Superintendents	Mem	Y.P.S. Mem	Mens Org.	Church Treasurers	A.B.C. F.M.	Wom's Bds.	C. E. Soc.	C.C.B. Soc.	C.H.M. Soc.	A.M. A.	C.S.S. &P.S.	Min. Relief	Totals	Other Cong'l Offerings	Undenom. Gifts	Home Exp.	Salaries	Value Ch. Property	Invest. Funds	Amt. of Debt
74	Mrs. C. N. Haworth,	65	0	0	Fred J. Eckart,	$	$	$	$	$28	$	$	$	$28	$0	$11	$710	$640	$2,500	$0	$0
75	A. L. Hamilton,	561	138	x125	Hubert F. Ives,	705	551	17	144	1,329	416	71	65	3,298	237	247	9,500	4,500	*70,000	0	0
76	Frank E. McKeever,	150	50	0	Samuel Merrill, jr.,	85	33	2	17	122	27	6	3	295	0	75	2,430	1,200	12,000	0	500
77	L. A. Hutchins, h	577	52	30	Miss Elizabeth Wilson,	114	92	4	30	266	94	17	6	623	180	240	4,772	2,000	*25,000	4,000	2,000
78	J. F. Becker, h	248	0	0	Roy C. Davis,	37	128		23	80	75	12	5	360	92	75	23098	2,000	60,000	0	0
79	A. J. Beatty, h	97	24	0	Mrs. E. J. Nye,	13			3	53	5	8		82	94	0	1,589	1,000	*3,500	0	0
80	Joseph B. Long,	60	0	0	J. L. Greenleaf,					5				5	0	0	650	700	600	0	200
81	J. P. Storrs, hm	377	82	137	Charles M. Stone,	333	165	10	80	486	163	25	12	1,274	51	0	5,335	2,100	100,000	0	29,000
82																					
83	Robert H. Waller, h	200	50	0	James Dukes,					9				9	10	0	1,500	1,300	5,000	0	55
84	H. C. Emm, h	330	25	75	H. W. Seager,	505	505	10	109	482	222	41	43	1,917	70	141	5,832	2,000	50,000	0	3,600
85	George H. Hibbard, h	200	50	0	George Cate,	60	10	2	16	96	21	5	6	216	0	0	1,650	1,000	12,000	0	0
86	William A. Chassels, h	107	41	0	C. F. Bennett,		21			49	4	10		84	23	18	1,287	1,000	6,000	0	0
87	James Fear,	35	34	0	Louis Clark,				7					7	0	25	548	†740	1,500	0	0
88	Thos. D. Esgate, h	345	42	75	Wilbur H. Howard,	51	267			25	204	25		572	45	325	18000	1,800	160,000	0	50,000
89	Mrs. B. S. Hageman,	60	20	0	W. T. Allen,		1		2	25				28	0	0	150	†460	2,000	0	0
90	A. W. Swisher, h	193	20	0	Perley Severance,	59	25	2	15	248	25	5	2	381	0	0	1,310	1,200	4,000	5,700	0
91								2						2	0	0	0	0	*	0	0
92	J. C. Packard,	200	80	100	Myron T. Gilmore,	480	125	13	132	825	317	50	35	1,977	315	233	6,470	3,000	*60,000	0	0
93	W. F. Riley,	150	35	13	James B. Fulton,	56	22	2	26	72	27	9	2	216	0	0	1,600	1,250	*15,000	0	2,000
94	John N. Haskell,	56	0	0	Mrs. Mary S. Snyder,	77		2	17	107	24	13	3	243	0	0	1,446	1,300	*10,000	0	180
95	D. W. Schick,	175	34	80	George Walters,	61	5	2	16	90	23	18	2	217	100	100	3,613	1,500	*4,700	0	950
96	Robert Dick,	165	57	0	Henry L. Horner,	16		1	4	16	6	1	1	45	0	0	782	†1,200	*4,000	0	450
97	Herbert Lawrence,	67	0	0	Herbert Lawrence,					8		3		11	0	0	532	†800	*2,000	0	0
98	Rev. James Muir,	73	23	0	Austin H. Buckley,	16	35		4	35	16	7	1	114	19	47	1,077	700	4,300	0	0
97					Mrs. L. W. Hill,																
98	Miss M. B. Henry,	190	60	90	Nathan A. Beals,		124				561			685	25	15	4,837	2,000	40,000	0	8,500
101	h	108	20	x30	John M. Barbour,	78	123	3	25	117	62	26	26	460	5	0	3,354	1,500	*40,000	0	1,000
102	C. E. Hoover, h	57	0	0	E. A. Brown,							4		4	0	15	320	†700	*0	0	0
103	Miss Grace H. Sharp,	130	33	0	Miss Grace H. Sharp,	110		4	28	113	41	9	5	310	134	5	1,636	1,200	8,150	0	0
104	Mrs. Emma E. Hartley,	175	80	80	H. C. Hartley,	46			7	59		4		116	25	10	1,470	780	7,000	0	0
105	F. D. R. Moote,	135	78	0	Greer Caskey,	94	30	3	22	206	35	21	4	415	9	156	1,750	1,200	10,000	0	464
106	William N. Hill,	10	0	0	Mrs. Annabell Brink,										0	0	36	†	*500	0	0
107	Cree T. Work,	190	80	0	Alva J. Bradley,					21				21	0	46	9,633	†1,000	14,000	0	5,000
108	Mrs. R. J. Simmons,	116	0	0	Mrs. Emma Mackin,	25		1	5	25	7	2	1	66	0	0		1,000	10,000	0	0
109	George G. Caldwell,	75	20	0	Frank J. Dettenthaler,	3			15	15				33	0	0	775	780	3,000	0	0
110	C. H. Holt,	60	20	0	John Brittain,				6	13		3		22	0	0	275	†460	3,000	0	300
111	Rev. N. T. Edwards,	312	25	0	John Jones,	443	75	17	133	403	550	42	22	1,685	3,482	214	4,094	1,500	40,000	0	4,000
112	Charles H. Andrew,	120	30	z30	Mrs. Mary R. Austin,				3	15				18	0	0	673	†600	*	0	0
113	E. P. Southworth,	75	21	0	A. A. Adams,	12			3	30	2	5	1	53	0	0	1,265	1,000	*5,000	0	1,350

† Missionary aid to salary. * No parsonage.

SOUTHERN CALIFORNIA SUMMARY.

NAME OF STATE ORGANIZATION: SOUTHERN CALIFORNIA CONGREGATIONAL CONFERENCE.

NAMES OF CHURCHES ADDED: Bear Mountain; Brea; Calipatria; Los Angeles, Athens; Los Angeles, Providence; Los Angeles, Bethlehem, *Japanese;* Los Angeles, Hollywood.

CHURCHES: *Supplied by,* — Pastors installed, 4; pastors recognized, 2; pastors, 91; licentiates, 1; supplies, 5; vacant, 10. Total, 113.

MINISTERS: Pastors installed, 4; pastors recognized, 3; pastors, 90; supplying churches, 3. Total, 100. Without charge, 110. Total number of ministers, 210.

MEMBERSHIP: No. of males, 6,046; No. of females, 10,421. Total, 16,467. Absent, 1,914. *Additions,* — on confession, 750; by letter, 1,589. Total, 2,339. *Removals,* — death, 152; dismission, 800; revision, 618. Total, 1,570.

BAPTISMS: Adults, 289; infants, 262.

FAMILIES: 12,847.

SUNDAY SCHOOLS: Members, 16,140; Branch Schools, 27; members, 833. Total, 16,973.

YOUNG PEOPLE'S SOCIETIES: Societies, 78; members, 3,024.

SOUTHERN CALIFORNIA SUMMARY.

MEN'S ORGANIZATIONS: Societies, 31; members, 1,773.

CONTRIBUTIONS: American Board (churches, 69), $9,295; Woman's Boards (54), $5,761; Congregational Education Society (42), $194; Congregational Church Building Society (65), $1,727; Congregational Home Missionary Society (85), $12,019; American Missionary Association (71), $5,128; Congregational Sunday-School and Publishing Society (76), $1,240; Ministerial Relief (49), $198. Total (101), $35,862. Other and special Congregational gifts (48), $9,009; undenominational gifts (57), $5,797. Grand total (104), $50,668.

HOME EXPENSES: No. of churches reporting, 101; amount, $396,895.

INCREASE: Churches, 7; Members, 769; Sunday School Members, 2,267; Young People's Societies, Members, 337; Home Expense, $101,086; Value of Property, $68,050; Amount of Debt, $89,871.

DECREASE: Benevolence, $21,206.

COLORADO.

CONGREGATIONAL CONFERENCE: Organized March 10, 1868. OFFICERS: John Vander Meulen, Pueblo, moderator; Joel Harper, Denver, statistical secretary; A. D. Moss, Denver, treasurer. SESSION OF 1915: Colorado Springs, Sept. 28–30.

CHURCHES		Churches Erected	CLERKS	MINISTERS			MEMBERS				ADMITTED			REMOVED				BAPT.		Fam.
Cities or Towns	Org.		Names	Names	Ord.	C'd.	Ma.	Fe.	To.	Ab.	C.	L.	To.	Di.	L.	R.	To.	Ad.	Inf.	
1 Arriba,	1895	1910	John Davis,	Albert A. Marquardt,	'11	'12	28	24	52	24				2			2		3	150
2 Ault,	1901	1903	Mrs. J. J. Newell,	Charles D. Gearhart,	'90	'13	37	54	91	8	12	12	24					10	4	80
3 Berthoud, 1st, *German*,	1908	1908	Louis Hessler,	William F. Essig,	'98	'14	40	40	80		20	2	22	1	1		2		20	50
4 Bethune, *German*,	1911	1911	John Dobler,				28	26	54		6		6						2	14
5 Boulder,	1864	1906	O. P. Clark,	John E. LeBosquet,	'01	'10	157	271	428	90	16	14	30	14	12		26	8		350
6 Briggsdale,	1911	1911	W. F. Shelton,				3	3	6											
7 Brush, *German*,	1910	1911	Fred Schreiner,	Jacob Wagner,	'13	'14	51	50	101	2	6	5	11	1	5	4	10		7	40
8 Buena Vista,	1880	1906	Mrs. E. Cooley,	James S. McInnes,	'99	'13	8	52	60	26				1	4		5		1	60
9 Clark,	1901	1906	Mrs. Claude A. Smith,	Edward F. Wright,	'06	'14	7	14	21											
10 Collbran,	1902	1903	Mrs. Eudora Needles,	Donald G. Gillanders,	'09	'14	10	22	32			1	1			18	18			100
11 Colorado City,	1901	1905	Mrs. John Brown,	Frank W. Hullinger,	'79	'13	26	53	79	8	19	10	29		3		3	14		150
12 Colorado Springs, 1st,	1874	1888	D. C. Jencks,	William W. Ranney, *i.*	'92	'09	160	301	461	144	10	19	29	5	9		14	6	7	250
13 " 2d,	1889	1890	H. K. Wing,	Frederick C. Holbrook,	'92	'13	80	149	229	49	37	11	48	1	10	20	31	9	14	185
14 " Hillside,			Miss Helen Peal,																	
15 Cope,	1912	1911	Mrs. Anna McIrvin,	[Hial A. Wheeler, *Lic.*]			18	32	50	8	9	7	16					1		30
16 Cortez,			Mrs. Margaret Guillet,				5	12	17											
17 Craig,	1900	1900	Mrs. L. O. Haughey,				25	49	74		4	8	12			63	63		2	60
18 Creede,			Dea. J. Comstock,				43	76	119											
19 Crested Butte,	1880	1884	Mrs. Addie F. Decker,				5	17	22					1	5		6			35
20 Cripple Creek,	1892	1897	Miss Patty Slusher,				38	70	108	57					1		1			40
21 Delta, *German*,			George Kline,				27	22	49											
22 Denver, 1st,	1864	1907	Nathan B. Coy,	Allan A. Tanner,	'94	'09	163	293	456	46	35	44	79	7	10	1	18	6	14	325
23 " 2d,	1879	1890	John A. Robertson,	Fredonia E. Holloway,	'11	'14	121	184	305	35	22	10	32	4	14	20	38	6	5	190
24 " 3d,	1881	1893	Miss Georgia E. Meek,	{ Addison Blanchard, *p. em.*			71	153	224	44	22	7	29	3	12		15	2	7	101
				{ William H. Holly, *i.*	'01	'15														
25 " Boulevard,	1882	1895	Otto Kremer,	Charles H. Pettibone, *i.*	'82	'82	135	213	348	58	51	12	63	2	15		17	7	33	150
26 " Pilgrim,	1883	1884	Mrs. Pearl Miller,	Noah J. Myers,	'88	'11	41	68	109	4	29	1	30					6	4	160
27 " Plymouth,	1884	1899	George Soule,	Frank T. Bayley, *i.*	'73	'91	270	440	710	116	36	25	61	5	38	3	46	14	13	
28 " People's Tab'nacle,			Fred W. Plattner,				103	171	274											
29 " 4th av.,	1888	1892	Miss Catherine Anderson,	{ Francis M. DeWeese,			49	105	154	10	44	7	51	1	5	1	7	17	7	125
				{ W. L. Gilman, *p. em.*			35	75	110	7	30	16	46		7	12	19	18	6	70
30 " So. Broadway,	1889	1890	John Griffiths,	Isaac A. Humberd,	'06	'13														
31 " 7th av.,	1890	1913	Miss Jessie Yool,	Robert Allingham,	'03	'12	30	78	108	17	13	3	16		9		9	5	8	150
32 " North,	1891	1894	O. F. Lesher,	Miss Kate H. Haus,	'08	'14	38	65	103	10	23	9	32	2	10	15	27	12	5	96
33 " Globeville, *Ger.*,	1894	1897	Andreas Heinz,	William C. Woller,	'14	'14	115	95	210		13		13	5	6		11		35	98
34 " Ohio av.,	1902	1908	Mrs. Christina Beattie,	Samuel T. McKinney,	'98	'14	162	243	405	43	84	24	108	3	10		13	32	14	400
35 " Englewood,	1904	1914	Mrs. Mabel Bell,	Wallace B. Dunn,	'93	'13	38	93	131	16	26	29	55	1	13		14	18	3	150

SUNDAY SCHOOLS					OFFERINGS FOR THE BENEVOLENT SOCIETIES												SALARIES, VALUES, ETC.			
Superintendents	Members	Young People's Societies. Mem.	Men's Organizations	CHURCH TREASURERS	A. B. C. F. M.	Woman's Boards	Congl. Ed. Soc.	Congl. Church Bldg. Society	Congl. Home Miss. Soc.	Am. Miss. Association	Congl. S. S. and Pub. Soc.	Ministerial Relief	Totals	Other Congregational Offerings	Undenominational Gifts	Home Expenses	Salaries	Value Church Property	Investment Funds	Amount of Debt.
1 Mrs. J. Kennedy,	50			Mrs. F. S. Kirkpatrick,	$8	$	$1	$3	$8	$2	$2	$1	$25	$	$	$500	†$350	*$2,000	$	$
2 H. W. Kirby,	160	40		Mrs. W. G. Parker,	5	10	5	7	19	6	12	6	70			850	†800	6,000		
3 Henry Straszheim, h	100	60		John Schuhmann,	19			17	15	5		5	61	100	25	1,000	1,000	*3,500		200
4 Joseph Weisshaar,	53	29		Jacob Gramm,	14			5	59	4	54		136	400		275	165	*1,000		
5 Philip G. Worcester,	255	96	xz55	W. A. Burnham,	135	110	28	42	160	54	23	19	571	311	245	4,322	2,100	63,000	800	500
6 Geo. W. Gilford,	29																			
7 H. H. Walter,	160	38			25		2	5	36	4	18	2	92	20	30	600	450	*1,300		130
8 Jas. S. McInnes,	76			H. K. Frey,		8	2	2	3	2	4	1	22			1,005	1,000	*3,000		
9 D. H. Coyner,	37										5		5					2,000		
10 Mrs. M. H. Snider,	60			Mrs. Ida Humeston,	4								4				800	3,500		140
11 George E. Blunt,	120	38		Harry P. Shannon,		13	3	13	14	8	8	2	61			978	†800	*7,000		570
12 Mrs. C. W. Pitman, h	231		xz56	Joseph L. Clark,	433	581	59	116	356	49	88	66	1,748	1,236	160	10304	3,000	*80,000	4,000	
13 Mrs. N. M. Bishop, h	200				7	62	7	10	31	6	9	1	133	20	34	1,600	1,200	12,000	400	1,800
14																		*1,000		
15 Priscilla J. Stratton,	50	28		Mrs. Naoma Hassig,										25		300		*1,250		
16								4	10		3		17					*600		
17 Mrs. F. A. Yorkner, h	120			W. R. Pry,		4			3		1		8				900			
18											8		8					11,000		
19 Mrs. Harvey T. Smith,	120			Dr. Angus Taylor,	17	9	3	5	16	5	3	2	60			625	†600	8,000		
20 F. G. Willis,	106			R. C. Wilson,		5					4		9			863	900	6,000		300
21					16			10	13	3	11	2	55							
22 Charles A. McMillan,	159	14	xz80	Denver R. Platt,	65	102	14	17	115	15	51	8	387	570	1,400	7,082	3,000	50,000		3,500
23 Harry J. Gundlach,	280	75		Jay L. Emrich,		50	7	9	20	10	38	4	138		803	2,975	1,316	18,000		65
24 W. E. Mason,	224	30		Walter E. Page,	99	43	19	33	98	27	22	9	350			2,228	1,500	*20,000		
25 Allison Stocker,	375	40	x25	Fred. W. Arnold,	12	141	5	3	34	30	5	29	259		180	3,493	2,100	*38,000		4,000
26 J. M. Hampshire,	225	45		Miss Minnie Benson,	921			1	1				923	10		790	†800	7,500		
27 F. W. Carringer,	386	45		A. D. Moss,		695	176	211	639	356	144	147	2,368			9,729	4,000	*50,000		4,500
28																		*70,000		
29 Roy Clarkson,	202	25		Roy Clarkson,	35	5	10	15	35	10		10	120	40	60	2,246	1,200	12,000		
30 Emil Lambotte,	116	40	x9	Miss Sophia Schlumpf,		25			16			6	47		30	750	520	*6,000		
31 Mrs. F. Minor, h	230			Chas. Proudfit,			2		12		2	1	17	25	10	1,725	†1,380	14,900		2,600
32 Mrs. R. H. Boyd, h	204	55		George Vigar,	3	23	8	10	10	8	11	3	76		7	975	648	*5,000		
33 Jacob Meier,	185	90		David Kissler,	25			7	83		60	20	195	25		1,350	800	5,500		1,000
34 C. S. Newell, h	425	65		F. M. Myers,	69	50	38	48	136	24	35		400	5	144	3,521	1,200	16,000		1,800
35 Walter Crane,	235	50		John H. Kephart,					11		18	8	37		12	1,790	†520	*12,000		2,100

† Missionary aid to salary. * No parsonage.

Churches			Clerks	Ministers			Members				Admitted			Removed				Bapt.		Fam.
Cities or Towns	Org.	Churches Erected	Names	Names	Ord.	C'd.	Ma.	Fe.	To.	Ab.	C.	L.	To.	Di.	L.	R.	To.	Ad.	Inf.	
36 Denver, City Park,	1906	1910	Arthur J. Stephens,	Joel Harper,	'93	'09	82	140	222	40	31	19	50	1	15	6	22	6	14	150
37 " Berkeley,	1907	1909	Miss Nell E. Kness,	William W. McArthur,	'88	'13	13	24	37	5		4	4		2		2		2	40
38 " Olivet,	1886	1892	Mrs. Jessie Lyon,	[Leroy Lyon, *Lic.*]		'12	9	23	32											
39 Eastlake,	1915		Mrs. E. J. Thomas,				20	6	26			26	26							
40 Eaton,	1886	1890	Mrs. R. B. Snyder,	Selden C. Dickinson,	'91	'02	66	119	185	33	8	9	17	5	2	1	8	4		100
41 Eaton, *German*,			George H. Rusch,	Ferdinand Sattler,	'00	'09	25	20	45										5	30
42 Flagler,	1888	1914	W. L. Price,	[George P. Gibbs, *Lic.*]			35	64	99	10	13	11	24	1	10		11			
43 Foudis,			Miss Lucy Corlew,				4	10	14											
44 Fort Collins, *German*,	1904	1904	John Stroh,	G. J. Schmidt,	'07	'12	125	125	250		25		25						59	150
45 " Plymouth,	1908	1909	E. E. Darrow,				6	11	17	1		2	2		8	47	55			8
46 Fort Morgan, *German*,	1907	1907	Henry Wagner,	Jacob Wagner,	'13	'14	50	51	101		13	5	18	2	2	18	22		13	40
47 Fountain,	1904	1909	Miss Grace Hutchins,	William L. Crist, *r.*		'14	25	38	63	8	9	6	15		2		2	5	4	30
48 Fruita,	1888	1889	Mrs. A. J. Weldon,	Frank E. Cain,	'95	'15	48	102	150	48	1		1	1		1	2	1	3	175
49 " *German*,			Elias Bernstein,				54	50	104											
50 Genoa,	1910	1907	Mrs. Milo H. Jones,	Edward P. Owen,	'02	'14	5	15	20	3	2	8	10					1		45
51 Grand Junction,	1890	1903	J. L. Britton,	John Hoskin,			65	115	180		22	4	26	2	5	90	97	2		
52 Greeley,	1870	1909	F. J. Allnut,	Franklin J. Estabrook,	'92	'11	119	233	352	66	23	18	41	5	20	7	32	15	1	230
53 " *German*,	1906	1906	Fred Bang,	Ferdinand Sattler,	'00	'09	80	75	155										30	150
54 Grover, *German*,	1914		Fred Betz,	Karl H. Hammelmann,	'14	'14	14	12	26		2	24	26						3	10
55 Hayden,	1889	1893	Mrs. D. T. Sellers,	Herbert E. Chapman,	'08	'14	35	104	139	24	5	3	8							
56 Henderson,	1905	1909	Mrs. Amy Salada,	Earnest A. Blodgett,	'09	'15	16	44	60	8	5	2	7	1	5		6		3	84
57 Highland Lake,	1881	1896	Rowland S. True,	Clarence P. Emery,	'99	'14	21	37	58	20	3	3	6					2		25
58 Julesburg,	1886	1914	Mrs. Grace L. Rood,				26	56	82	2	5	4	9	1	4		5	4	3	60
59 Lafayette,	1890	1891	Miss Anna M. Jones,	Clement A. Boughton,	'98	'12	23	42	65	10		2	2	1	1	3	5			80
60 Longmont,	1871	1894	Marshall W. Jonson,	Monroe Markley,	'94	'13	107	175	282	40	29	15	44	1	13		14	15	1	200
61 Loveland, 1st, *German*,	1901	1905	John F. Lesser,	John Hoelzer,	'04	'10	100	106	206		13		13	1	9		10		30	115
62 " Zion, *German*,	1907	1908	Mr. Croisant,	William F. Essig,	'98	'14	30	30	60		10		10						6	35
63 Lyons,	1889	1894	Mrs. Ellen M. Dawe,	Fred P. Ensminger,	'05	'14	11	24	35		2	5	7	1	1		2	2	1	
64 Manitou,	1878	1880	John A. Broadbent,	Cyril P. Martin,	'03	'15	75	169	244	26	16	10	26	2	20		22	6	1	205
65 Marble,							8	5	13											
66 Maybell,			Mrs. Emma E. Wagner,				3	4	7											
67 Minturn,			Mrs. R. Caihill,	[Geo. E. Bergen, *Presb.*]			3	7	10											
68 Molina,							4	11	15											
69 Montrose,	1885	1886	Mrs. S. H. Bell,	Henry C. Rehm,	'06	'14	97	210	307	25	7	15	22		12		12			300
70 " *German*,							22	19	41											
71 Nucla,	1911	1913	Mrs. Cora Gibbs,	Jas. F. Walker,	'10	'10	10	11	21											
72 Newcastle,	1889	1890	Miss M. Urquhart,	Giles A. Ellis,	'06	'14	13	23	36		2		2	1			1			
73 New Windsor, *German*,	1904	1907	Jacob Dietz,	Jacob Roth,	'11	'11	83	82	165		16		16		26		26		30	78
74 Paonia,	1901	1912	Miss C. McNaughton,	Nathan E. Overman,	'06	'12	36	71	107	2	35	9	44	1	1	5	7	9	22	116
75 Paradox,	1911		Mrs. F. R. Brooks,	James F. Walker,	'10	'10	8	13	21	4										

SUNDAY SCHOOLS			Y.P. S. Mem	Mens Org.	CHURCH TREASURERS	OFFERINGS FOR THE BENEVOLENT SOCIETIES									Other Cong'l Offerings	Undenom. Gifts	Home Exp.	SALARIES, VALUES, ETC.			
Superintendents		Mem				A.B.C. F.M.	Wom's Bds.	C. E. Soc.	C.C.B. Soc.	C.H.M. Soc.	A.M. A.	C.S.S. &P.S.	Min. Relief	Totals				Salaries	Value Ch. Property	Invest. Funds	Amt.of Debt
36 Arthur Holt,	h	232	25	x20	Charles L. Buck,	$67	$15	$16	$26	$81	$8	$16	$	$229	$35	$48	$3676	$1,800	*$17,000	$	$4,600
37 W. W. McArthur,		58	16		Andrew Cartey,							3		3			550	†780	*1,500		
38																					
39 Mrs. John Farmer,		50																			
40 Mrs. A. J. Eaton,		115	30		A. H. Myers,	57	44	25	46	81	50	31	23	357	75	79	1,972	1,200	*10,000		
41 Henry Rosch,		60			Geo. H. Rusch,	28			5	24		12		69			225	175			
42 J. C. Straub,		125	60		O. L. Davison,	9	5		7	12		9		42			2,675	†500	3,300		
43																					
44 Peter Miller,		260	60		G. J. Funk,	210			35	155	30	30	30	490	600	50	2,000	1,000	15,000		1,500
45							10							10					*2,000	1,235	
46		250	60		Jacob Lesser,	25		8	12	47	13	9	2	116	142	43	800	450	4,000		280
47 W. G. Riddoch,		50			W. F. Hinch,	47		3	8	10	8	7	2	85			700	600	*2,500		200
48 D. C. Belden,		125			J. W. Warren,					3		7		10			1,200	900	6,500		
49						21				40				61					*3,100		
50 John Daniel,		75	30		Mrs. Milo H. Jones,		127		2			6		135		20	200	200	*1,500		
51 W. G. Hirons,		120			A. B. Campbell,		47	2	4	73	9	7	2	144			2,408	1,500	16,000		400
52 J. E. Snook,	h	245	40	‡127	C. T. Neill,	30	135	30	58	165	95	25	20	558	500	28	3,711	1,800	43,000		4,800
53 Conrad Grenawald,		125	60		Fred Russ,	79				125	10	10	10	234		40	1,200	1,000	*3,500		
54 Emmanuel Roth,		53			Karl Buschmann,							6		6	4		40	†900			
55 George W. Smith,		120	40		Dr. R. J. Enoch,	34	25	6	16	65	10	4	4	164	10		1,253	1,000	*3,300		
56 Lester Gilpin,		100	28		Jalmer Peterson,	5	9		3	11	2	4	2	36			700	300	3,300		
57 Clarence P. Emery,		45			Rienzi S. True,		2					5		7			515	600	4,000		
58 W. H. Homedew,	h	130	26		Glen F. La Salle,	33			10	21		7		71		35	5,133	†1,000	10,000		
59 C. A. Boughton,		75			Harry Noble,	5	6	5	5	35	5	14		75			1,170	†1,000	5,000		
60 F. H. Morse,		245	50	x44	Ernest L. Moore,	30	111	15	16	81	20	32	6	311	10	130	3,486	2,000	*25,000		
61 Jacob Miller,		230	70		Konrad Eisenach,	60		11	17	60	17	8	10	183	73	65	1,192	800	7,000		
62 Henry Reichardt,		50			Peter Croisant, jr.,					19				19	25	20	400	1,000	*3,500		
63 Angelo French,		65	16		Mrs. Cynthia Wilcox,							6		6	7	28	§225		5,000		
64 Charles Meador,	h	160	52		James D. Richardson,	25	49	4	24	49	21	18	8	198	25	210	2,504	1,200	15,000	2,000	
65																					
66																			*700		
67																					
68																					
69 E. R. Furstenfeld,		285	50	x30	Mrs. Nellie B. Lee,		100	5	5	10		26		146		75	3,558	1,500	12,000		
70																					
71									5			3		8					*2,500		
72 J. F. Kamm,		61	40		Miss Mary Smith,												449	45			
73 Emanuel Weber,		180	66		Conrad Wulf,	110			15	81				206	386	20	1,088	800	8,000		130
74 William H. Johnson,		120	70				5			31		8		44		3	625	†1,000	3,600		1,000
75 J. B. Brooks,		20								4				4			24				

‡ Men's and boys' organizations. § For 4 months only. † Missionary aid to salary. * No parsonage.

Churches			Clerks	Ministers			Members				Admitted			Removed				Bapt.		Fam.
Cities or Towns	Org.	Churches Erected	Names	Names	Ord.	C'd.	Ma.	Fe.	To.	Ab.	C.	L.	To.	Di.	L.	R.	To.	Ad.	Inf.	
76 Platte Valley, **Brighton,**	1901	1879	Mrs. Lulu Mathews,	Earnest A. Blodgett,	'09	'15	12	17	29	2	4	2	6		2		2	4	2	25
77 Proctor, *German,*	1912		Konrad Kohler,	K. H. Hammelmann,	'14	'14	12	13	25		11	6	17				10		5	12
78 Pueblo, 1st,	1878	1889	Miss E. E. Prevost,	J. Arthur Jeffers, *r.*	'95	'10	57	112	169		50	14	64	3	7		10	27	7	125
79 " Pilgrim,	1888	1890	Mrs. C. P. Grenfell,	John Vander Meulen, *r.*	'98	'13	50	68	118		33	4	37		8		8	13	6	62
80 " Minnequa,	1902	1904	Mrs. Christine Preston,	[Rev. S. F. Chambers, *M. E. So.*]			26	52	78		24	5	29			10	10	13	3	40
81 " Irving Place,	1906	1903	Mrs. Anne Parker,				20	53	73	11	13	2	15		10	5	15	5		52
82 " East 2d st.,			Frank Potter,				20	30	50											
83 Raven,			Miss Nellie Ewer,	Giles A. Ellis,	'06	'14	10	8	18		2		2							
84 Red Cliff,			Miss Eugenia M. Brooks,	[Geo. E. Bergen, *Presb.*]			2	12	14											
85 Redvale,	1910	1911	Mrs. F. O. Boon,	James F. Walker,	'10	'10	20	11	31	8		4	4			1	1			57
86 Rico,	1888	1892	Mrs. Geo. S. Hicks,				3	7	10											50
87 Rocky Ford, *German,*	1906	1907	Henry Grasmick,	Christian Szidat,	'11	'11	37	38	75		16		16		7		7		18	32
88 Seibert,	1889	1913	Mrs. Abbie Cruikshank,	Ira E. Hartman,	'09	'14	9	23	32	2	1		1		3	6	9			50
89 Silt,	1908	1909	Mrs. J. K. R. Cowden,	Giles A. Ellis,	'06	'14	11	36	47		22	5	27	1	1		2			
90 Silverton,	1881	1881	Mrs. L. W. Brown,	Ralph C. Byers,	'91	'13	26	74	100	37	15	5	20		1		1	1	7	100
91 Spring Creek, **Montrose,**	1912		Mrs. D. E. Sherman,	Henry C. Rehm,	'06	'14	15	16	31	2					2		2		1	10
92 Sedgwick, *German,*			Andrew Ament,				17	15	32											
93 Steamboat Springs,	1889	1891	Rev. S. A. Pettit,	Edward F. Wright,	'06	'14	36	64	100	9	38	13	51		2		2	19	3	85
94 Sterling, *German,*	1911		Peter Kindsvater,	K. H. Hammelmann,	'14	'14	27	29	56	2	23		23			16	16		10	19
95 Stratton,	1888	1908	J. J. Harris,	Ira E. Hartman,	'09	'14	20	41	61	16	3		3							27
96 Sulphur Springs,			Mrs. Sarah Kennedy,				9	14	23											
97 Telluride,			M. R. Hansem,				39	83	122											
98 Wellington, 1st,	1904	1906	Mrs. John Pope,	Allison O. Downs,	'78	'12	19	36	55	9	5	1	6					2	4	55
99 " *German,*	1906	1906	Jacob Lesser,				10	10	20											
100 Whitewater,			Mrs. E. Mahannah,				9	19	28											
101 Yampa,	1901	1901	C. V. Brown,	David P. Coldren,	'96	'14	25	36	61			4	4			30	30			25

Name of State Organization: Colorado Congregational Conference.
Names of Churches added: Eastlake; Grover, *German.*
Names of Churches changed: Crook, *German,* to Proctor.
Names of Churches dropped: Rose Hill; Tuttle; Rye; Trinidad.
Churches: *Supplied by,* — Pastors installed, 5; pastors recognized, 2; pastors, 66; licentiates, 6; supplies, 7; vacant, 15. Total, 101.
Ministers: Pastors installed, 5; pastors recognized, 2; pastors, 53; supplying churches, 6. Total, 66. Without charge, 27. Total number of ministers, 93.

Membership: No. of males, 4,284; No. of females, 7,006. Total, 11,290. Absent, 1,205. *Additions,* — on confession, 1,124; by letter, 545. Total, 1,669. *Removals,* — death, 90; dismission, 400; revision, 402. Total, 892.
Baptisms: Adults, 347; infants, 511.
Families: 6,891.
Sunday Schools: Members, 10,394; Branch Schools, 84; members, 2,931. Total, 13,325.
Young People's Societies: Societies, 51; members, 2,124.

Sunday Schools		Y.P. S.	Mens	Church	Offerings for the Benevolent Societies									Other Cong'l Offerings	Undenom. Gifts	Home Exp.	Salaries, Values, etc.			
Superintendents	Mem	Mem	Org.	Treasurers	A.B.C. F.M.	Wom's Bds.	C. E. Soc.	C.C.B. Soc.	C.H.M. Soc.	A.M. A.	C.S.S. &P.S.	Min. Relief	Totals				Salaries	Value Ch. Property	Invest. Funds	Amt. of Debt
76 Mrs. L. A. Hanscome,	9	20		Frank Weisser,	$	$	$	$	$	$	$1	$	$1	$	$	$275	$200	$1,200		$
77 John Uhrich,	30													2		72	†900			
78 Perry M. Keen,	140	20	z90	John D. Kellogg,	4	37	2	5	13	2	11	1	75	30	5	2,500	1,560	17,000		1,200
79 Charles W. Lee,	100			H. O. Moulton,	19	25		8	25	2	4		83		84	1,621	†1,400	15,000		1,870
80 H. K. Barton,	138	15		L. A. Watson,	7	13		6	38		5		69		11	755	500	45		
81 Mrs. C. V. Kirkwood,	100	24		Mrs. M. J. Laws,					10				10		20	653		2,100		175
82 Frank Potter,	59	35																		
83 Mrs. Ewer,	35			Mrs. Harry Saunders,																
84																		*1,700		
85 Mrs. J. F. Walker,	70			R. R. Masters,	2	5					4		11			238	†1,200	1,700		502
86 Mrs. Geo. S. Hicks,	70			Mrs. J. N. Reid,		2					3	5	10					750		
87 Alexander Goeringer,	45			George Grasmick,	27			13	13			3	56	27	38	581	†650	5,000		
88 W. A. Wrenn,	75	50		W. A. Wrenn,				4					4		35	172	102	*1,500		
89 C. C. McMurphy,	47			Mrs. Robert Carter,				10	5		15		30					*2,000		
90 C. T. Manning,	125	33		Mrs. M. J. Lamont,	50	8	11	15	41	12	12	5	154	48		1,612	1,200	6,000		
91 B. A. Van Duine,	69			Mrs. P. Van Weaver,					5				5		6					
92									11				11							
93 James A. Brobeck,	113	50		Mrs. J. L. Norvell,		31	7	5	7	4	5	3	62			1,525	†800	8,000		375
94 Henry Ils,	37	15		Peter Meissner,					40				40	78	75	600	†900	*3,000		270
95 James E. Holtz,	58	25		Mrs. D. O. Beahm,	8		1				6	1	16				†350	3,000		
96						1					3		4					*2,000		
97						30					1		31					*8,000		
98 Leila A. Downs,	50	20			5	3	5		3		5		21			600	†900	*3,500		
99 George K. Ruff,	20																	*500		
100									3		3		6							
101 Oren M. Gray,	56	25									3		3			800	†750	3,000		200

† Missionary aid to salary. * No parsonage.

Men's Organizations: Societies, 10; members, 536.

Contributions: American Board (churches, 41), $2,909; Woman's Boards (43), $2,791; Congregational Education Society (36), $547; Congregational Church Building Society (52), $980; Congregational Home Missionary Society (68), $3,514; American Missionary Association (40), $953; Congregational Sunday-School and Publishing Society (69), $1,083; Ministerial Relief (41), $509. Total (83), $13,286. Other and special Congregational gifts (31), $4,869; undenominational gifts (38), $4,308. Grand total (85), $22,463.

Home Expenses: No. of churches reporting, 69; amount, $117,559.

Increase: Members, 777; Sunday School Members, 1,688; Young People's Societies, Members, 19; Benevolence, $3,168; Value of Property, $23,345.

Decrease: Churches, 2; Home Expense, $4,143; Amount of Debt, $5,494.

CONNECTICUT.

General Conference of the Congregational Churches of: Organized Nov. 12, 1867. Officers: Judge George M. Carrington, Winsted, moderator; Rev. Irving A. Burnap, Ivoryton, treasurer. Session of 1915: Hartford, June 1.

Churches		Churches Erected	Clerks	Ministers			Members				Admitted			Removed				Bapt.		Fam.
Cities or Towns	Org.		Names	Names	Ord.	C'd.	Ma.	Fe.	To.	Ab.	C.	L.	To.	Di.	L.	R.	To.	Ad.	Inf.	
1 Abington,	1753	1751	Mrs. Seymour Peal,	Frank A. Fuller,	'96	'13	18	27	45	9	0	0	0	0	0	0	0	0	2	50
2 Andover,	1749	1833	Miss Mary E. Hyde,	John J. Lockett,	'97	'11	16	35	51	9	0	2	2	1	0	0	1	0	1	65
3 Ansonia,	1850	1865	Irving Whiting,	Otto W. Burtner,	'10	'06	172	322	494	84	0	0	0	6	13	25	44	0	17	300
4. " *German*,	1894	1899	Oscar Vorgtlander,	[Peter Goertz, *Lic.*]		'14	28	42	70	20	0	0	0	1	1	8	10	0	2	45
5 Ashford,	1718	1890		[Bertram C. Bugbee, *Bapt.*]	'09	'12	2	7	9	5	0	0	0	1	0	0	1	0	0	20
6 Avon,	1818	1818	S. J. Hamilton,	[Andrew Leitch, *Dis.*]	'13	'14	19	56	75	22	0	0	0	2	5	0	7	0	0	90
7 Barkhamsted,	1781	1845	Ernest M. Hart,	Louis F. Burgess,	'78	'14	12	36	48	11	2	6	8	0	3	0	3	0	1	38
8 Berlin,	1775	1852	Francis Deming,	Samuel A. Fiske,	'00	'06	148	229	377	80	18	4	22	9	3	0	12	11	4	225
9 Bethany,	1763	1831	Wallace Humiston,[a]	[Ira Lemmon, *Presb.*]		'14	14	26	40	8	4	3	7	2	0	0	2	2	3	30
10 Bethel,	1760	1866	William H. Hickok,	William F. Tyler,	'10	'14	207	318	525	134	0	2	2	6	15	23	44	0	0	300
11 Bethlehem,	1740	1836	Mrs. Edna G. M. Hayes,	Robert H. Davis,	'08	'13	43	50	93	23	3	0	3	1	0	2	3	1	6	43
12 Bloomfield,	1738	1858	F. C. Bidwell,				57	112	169	30	15	3	18	1	7	0	8	0	0	135
13 Bolton,	1725	1848	Miss Adelia N. Loomis,				5	19	24	7	0	0	0	0	0	0	0	0	0	30
14 Bozrah, **Yantic, R.R. 1.**	1739	1843	Mrs. Lucretia H. Lathrop,	James C. Young,	'91	'12	28	42	70	19	7	2	9	0	3	0	3	6	0	35
15 Branford,	1644	1843	H. E. Thatcher,				113	228	341	80	20	8	28	5	12	1	18	12	2	200
16 Bridgeport, 1st,	1695	1850	Frank H. Riley,	Herbert D. Gallaudet, *i.*	'03	'12	123	231	354	81	0	0	0	0	0	0	0	0	0	300
17 " 2d,	1830	1860	Frank E. Hubbard,	Richard L. Swain, *i.*	'84	'10	267	509	776	142	11	17	28	16	20	0	36	4	16	400
18 " Black Rock,	1849	1849	Henry F. Bunce,	Henry C. Woodruff,	'73	'81	29	57	86	24	5	10	15	1	1	0	2	3	0	80
19 " Park st.,	1868	1871	Arthur M. Marsh,	Gerald H. Beard, *i.*	'92	'05	204	401	605	78	23	8	31	7	22	23	52	3	5	400
20 " Olivet,	1870	1891	William Matthewson,	George O. Tamblyn, *i.*	'06	'13	198	252	450	30	59	20	79	4	5	0	9	9	11	280
21 " West End,	1887	1891	S. Walter Proudman,				87	210	297	41	6	6	12	1	18	0	19	0	0	215
22 " King's Highway,	1894	1895	Albert C. Coates,	Pearl E. Mathias, *r.*	'08	'08	61	157	218	12	14	7	21	4	12	0	16	0	0	130
23 " *Swedish*,	1895	1914	Carl Johnson,	Alfred P. Engstrom,	'95	'13	52	77	129	9	3	7	10	0	4	4	8	0	7	80
24 " *Italian*,	1903	1903	Alexander Altieri,	Canio Cerreta,	'03	'02	58	12	70	29	12	0	12	3	7	4	14	0	11	62
25 Bridgewater,	1809	1807	Henry C. Sanford,	[Fred'k S. Crawford, *Presb.*]	'79	'14	29	55	84	16	3	1	4	2	0	0	2	2	0	40
26 Bristol,	1747	1832	Henry B. Wilcox,	Ernest L. Wismer, *i.*	'99	'10	215	369	584	69	17	15	32	7	11	0	18	0	8	285
27 " *Swedish*,	1890	1895	Jacob A. Wiberg,	Carl E. Carlson,	'89	'11	9	22	31	2	1	1	2	0	2	0	2	0	0	20
28 Broad Brook,	1851	1893	Miss H. A. Middleton,[b]	W. Sherman Thompson,	'91	'09	36	98	134	21	4	1	5	0	1	0	1	3	2	140
29 Brookfield Center,	1757	1854	Miss W. Skidmore,				54	81	135	31	1	7	8	2	3	0	5	0	2	87
30 Brooklyn,	1734	1832	William R. Thurber,	Albert E. Kinmouth,	'74	'13	20	47	67	14	5	7	12	3	1	0	4	3	3	62
31 Buckingham,[c]	1731	1867	James G. Bosworth,	Samuel E. Dunham,	'10	'10	27	35	62	24	0	0	0	0	0	0	0	0	1	50
32 Burlington,[d]	1783	1808	Starr S. Austin,	John W. Keeler,	'85	'10	17	42	59	14	2	3	5	1	2	0	3	1	7	50
33 Canaan, Pilgrim,	1887	1888	John S. Reed,	Edwin C. Gillette,	'98	'02	53	103	156	25	6	7	13	0	4	0	4	4	1	105
34 Canterbury,	1711	1804	Frank Hoxsie,	Marion H. Jones,	'11	'13	16	30	46	15	2	1	3	0	2	0	2	1	8	65
35 Canton Center,	1750	1815	Rev. Charles H. Stevens,	Charles H. Stevens,	'81	'08	62	98	160	27	37	11	48	1	2	0	3	19	2	75
36 Centerbrook,	1725	1792	Walton C. Griswold,	William B. Hubbard,	'81	'07	18	50	68	8	0	0	0	5	0	0	5	0	3	70

[a] **Westville, R.R. 3.** [b] **Melrose.** [c] **Glastonbury, R.R. 1.** [d] **Unionville, R.R. 2**

SUNDAY SCHOOLS				CHURCH TREASURERS	OFFERINGS FOR THE BENEVOLENT SOCIETIES												SALARIES, VALUES, ETC.			
Superintendents	Members	Young People's Societies. Mem.	Men's Organizations		A. B. C. F. M.	Woman's Boards	Congl. Ed. Soc.	Congl. Church Bldg. Society	Congl. Home Miss. Soc.	Am. Miss. Association	Congl. S. S. and Pub. Soc.	Ministerial Relief	Totals	Other Congregational Offerings	Undenominational Gifts	Home Expenses	Salaries	Value Church Property	Investment Funds	Amount of Debt.
1 Henry Holbrook,	46	0	0	Mrs. Seymour Peal,	$26	$	$3	$7	$23	$11	$3	$2	$75	$0	$35	$900	$800	$3,000	$7,900	$0
2 Randall L. Jones,	55	45	0	Miss Mary E. Hyde,	10	5		5	35	86	6	2	149	0	25	1,050	800	5,200	7,000	0
3 John B. Davidson,	230	44	75	Hermon A. Strong,	372	224	29	45	120	8	55	15	868	264	257	5,026	2,000	42,000	5,000	0
4 John Stettbacher,	47	15	0	John Stettbacher,	4			2	233		2		241	0	4	520	†600	8,000	0	350
5 Miss Florence Maddox,	16	0	0		5		1	1	28	2	1	1	39	0	0	287	†250	2,500	600	0
6 Mrs. W. H. Hadsell,[a]	58	0	0	S. J. Hamilton,	18		2	4	11	7	2	1	45	0	20	1,200	780	10,000	3,300	0
7 William J. Day,	138	25	0	Ernest M. Hart,	4	10			70			2	86	0	0	400	†750	2,600	1,700	0
8 Frank L. Wilcox, h	260	65	z27	Ernest W. Mildrum,	244	124	33	61	178	116	40	19	815	75	100	3,861	1,500	36,000	3,000	0
9 Wallace D. Humiston,	57	0	z12	Mrs. Nelson Peck,[b]				21					21	0	0	524	364	2,650	8,310	0
10 Joel F. Taylor, h	253	30	0	Harry E. Pulver,	69	35	15	3	134	87	20	30	393	0	34	2,592	1,200	30,000	5,000	0
11 S. A. Whittlesey, h	70	25	0	Samuel P. Hayes,	14	10	4		13	19	15	5	80	0	16	1,150	600	6,500	8,800	190
12 Nathan F. Miller, h	246	77	z20	Tudor Whiton,	35		13	20	35	36	9	5	153	75	850	1,700	1,000	23,000	29,320	0
13	20	0	0	Miss Adelia N. Loomis,	7		2	3	8	8	1	1	30	0	10	400	†600	4,400	1,300	0
14 Mrs. Clarence Smith,[c]	35	26	0	E. Judson Miner,[d]		4			9				13	0	5	550	†800	6,000	3,500	0
15 William E. Hitchcock,	207	26	z62	Frank A. Stieler,	155	65	29	35	175	100		17	576	625	78	3,769	1,800	53,000	20,000	0
16 Clarence D. Anderson, h	168	0	z20	Herbert Garlick,	642	250	78	133	598	333	84	135	2,253	120	0	8,800	3,000	150,000	18,200	6,000
17 William E. Wills, h	400	75	0	O. H. Brothwell,	499	184	77	115	384	274	77	38	1,648	1,517	479	11288	4,000	60,000	27,539	800
18 John A. Fancher,	233	51	0	David H. Sturges,	88	34	14	24	70	48	28	9	315	85	215	1,400	900	10,000	8,500	0
19 William E. Phillips, h	290	50	102	Albert J. Endean,	449	510	95	120	470	320	149	51	2,164	633	710	6,791	2,750	54,000	550	6,000
20 Howard Speer,	400	0	‡260	Frederick A. Parsons,	55	107	15	20	59	27	20	10	313	17	17	4,500	1,500	60,000	0	3,500
21 George L. Hubbell,	225	35	xz23	George L. Hubbell,	29	50	3	7	21			4	114	20	0	3,100	1,500	*20,000	0	2,500
22 Wm. N. Stevens,	170	40	z22	Arthur J. S. Silliman,	60	20	8	10	17	12	7	4	138	0	0	2,450	1,100	15,500	0	3,800
23 Martin Moller,	210	52	0	Charles Trolin,					11				11	228	382	20132	1,200	31,000	0	16,000
24 Rev. Canio Cerreta,	87	0	xz28	Michele Cubelli,					10				10	2	2	142	†1,000	*3,000	0	0
25 Wm. H. Marsh,[e]	85	35	0	Willis E. Frost,	32	33	6	7	15	19	15	5	132	0	15	962	700	7,000	7,000	300
26 Stephen M. Wells, h	491	27	123	Herbert E. Garrett,	764	238	113	200	529	404	133	72	2,453	558	302	58846	2,500	75,000	5,000	0
27 H. A. Wiberg,	31	12	0	Ola Dahlgren,				5	5			3	13	0	20	500	†395	*7,500	0	750
28 Dr. H. O. Allen, h	168	81	0	Gus Goettler,	29	14	4	8	19	85	4	2	165	0	0	1,231	900	11,800	4,000	0
29 Wm. H. Blackman,	75	21	xz16	Gerald B. Curtis,	109	43	16	32	72	53	14	9	348	0	109	1,705	1,000	20,000	11,186	0
30 John F. Myers,	60	0	0	William R. Thurber,	25	20	5	9	28	17	6	4	114	0	12	835	600	6,000	4,000	0
31 W. A. Strickland,[aa]	50	18	z25	C. G. Strickland,[bb]		22		11					33	0	0	1,112	†550	6,000	6,043	0
32 B. B. Hinman, h	118	0	0	George E. Brown,	20	12	10		31	20	11	10	114	0	20	950	†650	4,000	5,619	0
33 Rev. E. C. Gillette, h	126	33	48	John B. Reed,	64	45	18	22	28	30	12	18	237	36	59	1,775	1,000	11,000	100	0
34 Frank Hoxsie, h	75	40	0	Frank Hoxsie,	20	6	3	5	15	11	4	2	66	25	10	802	500	3,300	4,850	0
35 Albert C. Sweeton, h	160	46	0	Fred G. Humphrey,	40	10			43	110		10	213	3	9	1,149	700	7,950	4,094	0
36 Rev. W. B. Hubbard, h	95	18	0	Walton C. Griswold,	24	33	6	10	27	21	5	4	130	0	15	1,056	700	6,100	10,000	1,795

[a] **Mansfield Center.** [b] **Westville, R.R. 2.** [c] **Norwich Town, R.R.** [d] **Fitchville.** [e] **New Milford, R.R. 2.** [aa] **Addison.** [bb] **South Manchester.**

‡ Men's and boys' organizations. † Missionary aid to salary. * No parsonage.

Churches		Churches Erected	Clerks	Ministers			Members				Admitted			Removed				Bapt.		Fam.
Cities or Towns	Org.		Names	Names	Ord.	C'd.	Ma.	Fe.	To.	Ab.	C.	L.	To.	Di.	L.	R.	To.	Ad.	Inf.	
37 Central Village,	1846	1846	Frank H. Tillinghast,	Charles A. Downs,	'00	'14	16	49	65	22	0	0	0	1	0	4	5	0	0	90
38 Chaplin,	1810	1814	A. M. Grant,[a]	Harry C. McKnight,	'85	'11	34	71	105	26	3	1	4	1	1	1	3	2	2	79
39 Cheshire,	1724	1827	Edwin R. Brown,	Von Ogden Vogt,	'12	'11	103	170	273	34	3	8	11	6	6	0	12	3	2	205
40 Chester,	1742	1846	Edwin G. Smith,				58	180	238	52	13	0	13	8	3	0	11	5	5	100
41 Clinton,	1667	1837	Ezra E. Post,	Frank Park,	'95	'13	72	155	227	30	3	1	4	3	1	0	4	2	4	180
42 Colchester,	1703	1841	William S. Curtis,	Henry A. Blake,	'76	'12	50	107	157	35	2	11	13	0	9	0	9	1	2	108
43 Colebrook,	1795	1842	Wilbur W. Cooper,	[Earle N. Griggs, *Christ.*]	'09	'14	12	33	45	8	1	0	1	1	2	0	3	1	5	60
44 Collinsville,	1832	1858	Henry P. Jones,	Gurdon F. Bailey,	'93	'11	138	236	374	75	8	3	11	7	15	0	22	1	5	185
45 " *Swedish*,	1887	1893	Fred R. Widen,	Anders O. Peterson,	'95	'13	28	40	68	4	0	0	0	1	1	0	2	0	9	32
46 Columbia,	1720	1832	Albert A. Latham,	Elliott O. Foster,	'12	'12	57	78	135	22	5	1	6	0	2	0	2	1	0	110
47 Cornwall, 1st,	1740	1842	John E. Calhoun,	Edward C. Starr, *i.*	'71	'88	35	80	115	21	2	2	4	4	1	0	5	0	2	70
48 " 2d, **W. Cornwall,**	1782	1826	Miner P. Rogers,	Charles N. Fitch, *i.*	'74	'05	52	80	132	25	0	1	1	1	1	0	2	0	0	75
49 Coventry, 2d,	1745	1847	J. E. Kingsbury,[b]	[Ernest E. Morrill, *Lic.*]		'15	21	53	74	22	2	1	3	1	0	0	1	2	1	90
50 Cromwell,	1715	1840	Thomas W. Beaumont,	Homer W. Hildreth,	'97	'09	58	116	174	42	5	18	23	3	2	0	5	0	16	180
51 " *Swedish*,	1892	1891	Anton Olson,	John M. Henrikson,	'96	'09	24	30	54	2	1	4	5	0	0	0	0	0	1	31
52 Danbury,	1696	1909	C. Edmund Mason,				227	522	749	79	20	12	32	11	16	45	72	9	4	545
53 " *Swedish*,	1893	1908	A. J. Anderson,	[G. F. Hedstrand, *Lic.*]		'14	17	23	40	3	2	1	3	0	5	3	8	0	1	22
54 Danielson,	1801	1855	Miss Flora E. Fuller,	Clarence H. Barber, *i.*	'80	'05	101	223	324	93	1	1	2	6	6	1	13	1	3	200
55 Darien,	1744	1837	Albert H. Scofield,	Herbert S. Brown, *i.*	'86	'99	80	126	206	25	0	4	4	3	1	0	4	0	7	100
56 Dayville, **Killingly,**	1849	1849	Miss Clara B. Stokes,	John W. Wright,	'14	'14	20	51	71	24	0	1	1	4	1	0	5	0	0	80
57 Deep River,	1834	1834	Walter J. Hyland,	Howard A. Morton,	'02	'11	41	110	151	29	11	4	15	4	7	0	11	4	4	140
58 " *Swedish*,	1890	1892	Eric O. Strom,	J. Valdemar Harald,	'05	'10	10	19	29	1	2	0	2	0	2	0	2	0	0	15
59 Derby, 1st,	1677	1820	Henry M. Bradley, jr.,				116	163	279	54	3	1	4	4	8	1	13	0	6	137
60 " 2d,	1846	1845	James R. Brinsmade,	Vernon W. Cooke,	'14	'14	55	141	196	0	0	0	0	0	0	0	0	0	0	120
61 Durham,	1711	1847	Mrs. Caroline G. Newton,	Louis H. Ruge,	'98	'14	29	68	97	26	0	0	0	5	2	1	8	0	0	60
62 East Canaan,	1769	1824	H. F. Lawrence,	Worthy F. Maylott,	'13	'13	36	76	112	15	13	5	18	2	2	0	4	12	3	91
63 Eastford,	1778	1829	Gilbert S. Deane,	James B. King,	'84	'08	21	39	60	17	1	1	2	1	0	1	2	0	0	40
64 East Granby,	1737	1830	Benjamin P. Clark,	Charles W. Hanna,	'77	'13	9	33	42	16	0	2	2	1	0	0	1	0	0	70
65 East Haddam,	1704	1794	Eugene W. Chaffee,[c]	Franklin Countryman, *i.*	'74	'09	36	82	118	37	4	2	6	2	1	0	3	4	3	73
66 East Hampton,	1748	1855	Albert W. Sexton,	George S. McClary,	'07	'12	64	184	248	44	0	1	1	5	2	1	8	0	5	175
67 East Hartford, 1st,	1702	1836	Harry D. Olmsted,	P. Miles Snyder, *i.*	'80	'13	219	379	598	89	11	10	21	7	11	0	18	2	9	500
68 " South, **Hockanum,**	1877	1877	F. Howard Ensign,[d]	James H. Roberts,	'77	'11	38	109	147	21	0	0	0	0	0	0	0	0	0	85
69 East Hartland,	1768	1801	Mrs. E. E. Emmons,	Thomas W. Spanswick,	'74	'13	6	14	20	8	1	0	1	0	0	0	0	0	0	32
70 East Haven,	1711	1774	Wallace S. Coker,	Daniel J. Clark, *i.*	'80	'80	124	239	363	34	18	23	41	6	3	40	49	4	16	262
71 " **Foxon,**	1893	1877	Miss M. M. Irwin,[e]	Charles Page,	'94	'94	20	32	52	8	6	2	8	1	0	1	2	6	2	47
72 East Norwalk, *Swedish*,	1890	1891	F. O. Johnson,[aa]	Charles J. Vahlstrom,	'00	'12	19	31	50	4	0	4	4	2	0	3	5	0	3	30
73 Easton,	1763	1836	Samuel B. Turney,[bb]	[Herbert Hine, *Lic.*]		'14	33	57	90	26	0	0	0	2	2	2	6	0	1	33
74 East Windsor,	1754	1802	George S. Phelps,[cc]	William F. English, *i.*	'85	'92	64	109	173	12	6	4	10	4	2	0	6	1	5	70
75 East Woodstock,	1831	1832	Miss Mabel B. Eddy,	Tell A. Turner,	'82	'02	28	58	86	20	10	1	11	0	1	0	1	6	5	54
76 Ellington,	1736		Miss Mary J. Kimball,	David E. Jones,	'71	'98	79	146	225	46	3	0	3	3	5	0	8	2	2	125

[a] **Mansfield Center.** [b] **Rockville.** [c] **Moodus.** [d] **Silver Lane.** [e] **East Haven, R.R.** [aa] **South Norwalk.** [bb] **Westport, R.R. 11.** [cc] **Warehouse Port.**

SUNDAY SCHOOLS				CHURCH TREASURERS	OFFERINGS FOR THE BENEVOLENT SOCIETIES									Other Cong'l Offerings	Undenom. Gifts	Home Exp.	SALARIES, VALUES, ETC.			
Superintendents	Mem	Y.P. S. Mem	Mens Org.		A.B.C. F.M.	Wom's Bds.	C. E. Soc.	C.C.B. Soc.	C.H.M. Soc.	A.M. A.	C.S.S. &P.S.	Min. Relief	Totals				Salaries	Value Ch. Property	Invest. Funds	Amt. of Debt
37 Mrs. L. B. Bliven,	72	0	0	Mrs. E. H. Lillibridge,	$	$ 16	$	$	$	$	$	$	$16	$0	$0	$900	$700	*$9,000	$700	$0
38 F. W. Martin,[a]	68	31	0	Andrew M. Grant,[b]	39	22	6	9	24	17	5	2	124	25	30	1,189	700	5,500	9,313	0
39 Edwin S. Storrs,	185	40	0	Milton W. Hall,	108	90	16	14	76	37	35	14	390	150	129	10530	1,500	35,000	0	0
40 Joseph H. Wilcox, h	119	45	0	Edwin G. Smith,	71	124	8	14	72	51	8	4	352	24	14	1,608	1,000	11,000	5,200	0
41 Edward L. Harris,	145	115	z33	Ezra E. Post,	52	35	10	25	42	30	14	13	221	0	25	2,631	1,000	14,000	7,000	0
42 Edward T. Bunyan, h	146	64	0	Alden A. Baker,	87	93	17	35	85	69	21	10	417	25	16	1,608	1,000	14,000	6,950	0
43 Wm. P. Lawrence,[c] h	50	0	0	James W. R. Allen,[c]	30	37	8	10	28	20	6	10	149	0	6	900	750	6,000	7,600	0
44 M. Stanley Neal,	212	96	xz27	Lee D. Kelly,	58	133	18	32	70	59	68	10	448	32	240	2,984	1,400	20,000	2,000	0
45 Charles J. Johnson, h	68	17	0	Lars P. Olson,					20				20	0	0	885	†840	*3,500	0	0
46 Clayton E. Hunt, h	100	25	0	Horace W. Porter,	72	49	9	18	61	32	10	10	261	214	21	982	800	10,500	10,500	0
47 Frank A. Whitcomb,	60	0	0	Charles C. Marsh,	365	71	30	65	250	172	22	20	995	72	563	1,743	800	8,000	10,035	0
48 Miss H. F. Rogers,	82	26	0	George W. Cochrane,	49	28			25	32	15	25	174	21	80	1,475	800	9,000	6,650	0
49 Fred W. Chase,[d]	107	25	z10	William F. Pitkin,[e]	36		1	2	11	19	10	2	81	5	16	800	650	9,500	8,540	0
50 Robert C. Smallwood, h	159	38	78	T. W. Beaumont,	101	115	9	17	39	30	79	5	332	31	14	1,514	1,000	12,000	6,100	0
51 John Olson,	130	16	0	John A. Johnson,											120	1,016	†360	6,000	0	0
52 A. S. Graves,	327	30	‡125	Joseph E. Platt,	121	161	13	5	7	28	12	54	401	251	0	9,192		170,000	11,000	18,000
53 Peter Soderberg,	38	11	0	Charles Peterson,					6				6	6	10	1,200	†600	*12,000	0	4,700
54 Henry M. Danielson, h	333	44	xz52	Frank J. G. Bailey,	148	73	25	36	102	66	28	13	491	43	94	3,710	1,500	28,000	10,348	0
55 James F. Williams, h	185	31	0	Edward B. Hindley,	104	60	25	19	98	56	17	38	417	17	6	3,118	1,500	17,000	3,800	2,100
56 Frank J. Burnett,	75	0	xz45	William D. Cogswell,	30					5			35	0	2	1,000	800	6,000	0	0
57 Frank M. Howard,	149	40	0	Allen J. Smith,	13	25		8	8		12		66	13	8	1,900	1,200	10,000	22,900	0
58 Eric Nelson,	31	17	0	Ole Olsen,				3	3				6	10	3	341	†360	*2,200	0	0
59 Henry M. Braldey, jr.,	144	130	41	Charles Marvin,	76	113	20	30	90	65	15	8	439	108	92	2,589	1,000	23,100	10,200	0
60 Edwin B. Gager,	75	0	0	Edwin L. Hull,	27	25			37	27	33	25	174	0	0	2,500	1,500	40,000	1,000	0
61 William P. Camp,	61	41	0	Mrs. C. G. Newton,	21	10		4	15	29	6	3	88	0	40	1,300	800	6,800	13,700	0
62 E. S. Roberts, hm	191	54	34	Jarvis C. Stevens,	26	35	4			7	3		75	48	78	1,650	800	7,000	9,960	0
63 Gilbert S. Deane,	71	25	0	Gilbert S. Deane,	60	11	9	15	39	31	9	4	178	0	6	943	†750	5,800	6,221	0
64 Daniel B. Clarke,	45	0	z22	Benjamin P. Clark,	11				7	6	8	6	38	0	32	1,250	800	5,000	3,100	0
65 F. B. Boardman,	55	23	0	E. W. Chaffee,[aa]	44	43	13	21	33	22	13	7	196	50	41	1,626	1,000	7,000	23,500	0
66 Robert A. Beckwith,[aa]	161	27	0	Lucius H. Goff,	100		9	17	43	35	9	4	217	42	29	2,795	1,200	8,000	6,467	0
67 James R. Tucker, h	373	30	70	Frank S. Forbes,	206	56	15	23	63	48	14	6	431	68	53	3,736	1,500	26,000	12,150	0
68 Archie J. Evans,	110	25	8	A. E. Ensign,[bb]	43	21	6	11	28	21	6	3	139	0	0	1,518	800	9,000	2,075	0
69 Clarence M. Tolson,	18	0	0	David N. Gaines,	5		1	3	14	3	1	3	30	0	0	550	†600	4,500	1,900	0
70	299	63	45	Wallace S. Coker,	33	201	10	7	101	9	15	17	393	55	77	2,550	1,300	50,000	14,512	1,200
71 Charles Adamec,[cc]	51	0	0	Edmund C. Goodrich,	7		4	5	12	6	4	4	42	3	0	967	150	*4,000	0	0
72 Andrew Aaronson,	33	23	0	J. Hedman,[dd]	3		2	4	4	2	2		17	47	48	924	†810	8,200	0	0
73 Miss H. Sherwood,[ee] h	70	0	0	Samuel B. Turney,[aaa]		11				2			13	0	0	650	†600	*5,000	0	0
74 Frank H. Stiles,[bbb]	77	30	0	E. G. Morton,[bbb]	146	61	21	38	106		19	12	403	50	30	1,400	1,000	11,000	7,500	0
75 Arthur G. Morse,[ccc]	90	20	0	John M. Paine,[ccc]	28	52		8	21	45	25		179	37	80	723	900	*6,000	5,140	0
76 John T. McKnight,	202	38	0	John T. McKnight,	62	104	33	71	127	65	45	32	139	250	230	1,706	100	5,000	8,300	0

[a] Clark's Cor. [b] Mansfield Center. [c] Winsted, R.R. 1. [d] Rockville, R.R. 2. [e] Rockville, R.R. 1. [aa] Moodus. [bb] Silver Lane. [cc] E. Haven, R.R. [dd] So. Norwalk.
[ee] Long Hill, R.R. 5. [aaa] Westport R.R. 11. [bbb] Broad Brook. [ccc] Putnam, R.R. 2. ‡ Men's and boys' organizations. † Missionary aid to salary. * No parsonage.

Churches			Clerks	Ministers			Members				Admitted			Removed				Bapt.		Fam.
Cities or Towns	Org.	Churches Erected	Names	Names	Ord.	C'd.	Ma.	Fe.	To.	Ab.	C.	L.	To.	Di.	L.	R.	To.	Ad.	Inf.	
77 Ellsworth, **Sharon, R.R. 3,**	1802	1848	Horace M. Dunbar,	[Willis L. Sizer, *Meth.*]		'14	12	20	32	11	0	2	2	3	0	0	3	0	0	33
78 Enfield,	1699	1848	Robert F. King,[a]	David C. Reid,	'84	'13	85	127	212	52	8	8	16	4	3	0	7	4	2	140
79 Essex,	1852	1853	Edwin T. Pratt,	Henry B. Kirkland, *r.*	'12	'12	31	83	114	35	3	0	3	5	1	2	8	0	1	90
80 Exeter, **Leonard's Bridge,**	1773	1844	Salmon W. Clark,[b]	Elwell O. Mead,	'90	'13	15	20	35	13	0	2	2	2	3	0	5	0	0	33
81 Fairfield,	1639	1891	Bacon Wakeman,	Frank S. Child, *i.*	'79	'88	76	151	227	17	8	4	12	2	2	0	4	1	1	188
82 Falls Village,	1858	1859	Myron H. Dean,	Edwin A. Hazeltine,	'79	'08	6	41	47	15	1	3	4	1	3	0	4	1	1	55
83 Farmington,	1652	1771	Herbert Knox Smith,	Quincy Blakely, *i.*	'98	'05	68	172	240	61	8	3	11	2	4	0	6	4	8	160
84 Franklin, **Yantic, R.R. 2,**	1718	1862	Louis H. Smith,	Benjamin P. Capshaw,	'08	'13	44	68	112	16	10	2	12	2	1	0	3	5	0	48
85 Georgetown,	1875	1901	Charles P. Stanley,				35	61	96	21	15	7	22	0	0	0	0	6	6	50
86 " *Swedish,*	1889	1889	Charles Anderson,	Anders A. Nordlund,	'95	'08	10	23	33	0	2	1	3	1	0	1	2	1	6	43
87 Gilead,	1752	1838	C. W. Hutchinson,[c]	Joseph G. W. Herold,	'85	'09	17	31	48	24	0	0	0	3	1	0	4	0	0	36
88 Glastonbury,	1692	1867	Philip K. Williams,	Herbert D. Deetz,	'97	'12	155	346	501	86	6	9	15	5	1	0	6	4	4	250
89 Goshen,	1740	1832	Rev. Harry E. Small,	Harry E. Small,	'93	'97	62	115	177	9	9	0	9	4	1	0	5	4	3	116
90 " Lebanon,[b]	1729	1899	William T. Curry,	John H. Knott,	'12	'14	41	46	87	23	0	2	2	1	0	0	1	1	2	68
91 Granby, 1st,	1739	1834	H. M. Hayes,	Magee Pratt,	'87	'09	35	47	82	19	0	0	0	5	0	2	7	0	0	60
92 " South,	1872	1870	James Lee Loomis,	Frank B. Makepeace,	'73	'06	23	66	89	25	0	0	0	4	4	0	8	1	0	65
93 " *Swedish,*[d]	1902	1903	Claus J. Anderson,	Conrad M. Molander,	'06	'09	17	17	34	0	0	0	0	0	1	0	1	0	3	27
94 Greenfield Hill, **Fairfield,**	1726	1854	Oliver H. Meeker,	E. A. Thompson,	'14	'14	53	126	179	18	9	3	12	2	0	0	2	2	2	130
95 Green's Farms,	1715	1852	Lewis P. Wakeman,	Laurence L. Barber, *i.*	'13	'13	44	83	127	17	10	4	14	2	2	0	4	2	4	110
96 Greenwich, 1st,[e]	1670	1896	A. B. Stanton,	Lewis W. Barney,	'88	'11	32	71	103	23	0	0	0	0	0	0	0	0	0	75
97 " 2d,	1700	1856	Wilbur S. Wright,	Charles F. Taylor, *i.*	'96	'12	216	385	601	68	8	9	17	11	4	2	17	2	7	250
98 " Stanwich,[aa]	1735	1804	William Thomson,				67	89	156	60	5	0	5	5	10	0	15	2	4	85
99 " No.Greenwich,[bb]	1827	1896	Ezekiel C. Mead,[cc]	Levi Rodgers,	'71	'90	41	58	99	43	0	0	0	2	0	0	2	0	6	50
100 " Mianus,[dd]	1897	1903	George Morrell,	[Jacob Troost, *Meth.*]	'99	'14	6	15	21	0	0	0	0	0	0	0	0	0	0	40
101 Griswold,	1720	1836	Henry R. Buck,	Francis S. Child,	'10	'12	28	47	75	41	0	0	0	1	0	0	1	0	0	70
102 Groton,	1704	1901	Milton M. Baker,	Henry W. Hulbut,	'89	'14	65	154	219	68	9	8	17	5	2	1	8	2	0	256
103 Guilford, 1st,	1643	1829	J. W. Norton,	Frederic E. Snow,	'80	'91	98	173	271	29	22	4	26	9	2	4	15	9	4	180
104 " 3d,	1843	1845	Ridgley C. Clark,	Thomas H. Vincent,	'89	'10	79	153	232	47	6	2	8	2	3	0	5	3	0	150
105 Haddam,	1696	1847	Rev. E. E. Lewis,	Everett E. Lewis, *i.*	'72	'71	22	50	72	24	0	3	3	1	0	0	1	0	1	66
106 Haddam Neck,[ee]	1740	1876	Willis G. Sexton,	William H. Woodwell,	'73	'11	23	22	45	23	0	0	0	0	1	0	1	0	0	50
107 Hadlyme,	1745	1840	Charles H. Rich,	Gerhart A. Wilson,	'92	'14	18	47	65	13	0	1	1	1	1	0	2	0	1	50
108 Hampton,	1723	1754	R. R. Porter,	[George L. Drowne, *Lic.*]		'14	23	47	70	33	1	1	2	0	5	4	9	0	0	85
109 Hanover,	1766	1847	William S. Lee,	Montie J. B. Fuller,	'02	'12	26	49	75	14	0	0	0	3	0	0	3	0	0	73
110 Hartford, 1st,	1632	1807	John D. Parker,	Rockwell H. Potter, *i.*	'98	'00	354	693	1047	132	41	47	88	14	34	0	48	8	23	640
111 " 2d,	1670	1827	James E. Rhodes, 2d,	Edwin P. Parker, *i., em.*	'60	'60	318	518	836	126	9	434	443	15	41	28	84	4	16	650
				Irving H. Berg, *i.*	'04	'12														
112 " 4th,	1832	1913	James N. Bardin,	James J. Dunlop, *i.*	'93	'10	406	774	1180	152	35	46	81	12	32	3	47	11	35	1200
113 " Talcott st.,	1833	1906	Joseph H. Bonaparte,	Robert F. Wheeler,	'79	'86	32	91	123	25	2	0	2	1	1	0	2	0	8	98
114 " Immanuel,	1852	1899	Rev. Charles S. Thayer,	Charles F. Carter, *i.*	'83	'10	353	515	868	72	2	289	291	8	21	0	29	1	3	500
115 " Asylum Hill,	1865	1865	Charles G. Case,	Joseph H. Twichell, *i., em.*	'63	'65	289	465	754	117	18	38	56	20	6	0	26	0	21	445
				J. Brownlee Voorhees, *i.*	'99	'12														

[a] **Thompsonville.** [b] **Leonard's Bridge.** [c] **Andover, R.R.** [d] **Southwick, Mass.** [e] **Sound Beach.** [aa] **Greenwich, R.R. 26.** [bb] **Greenwich, R.R. 58.** [cc] **Greenwich.** [dd] **Cos Cob.** [ee] **East Hampton, R.R. 1.**

	SUNDAY SCHOOLS		Y.P. S. Mem	Mens Org.	CHURCH TREASURERS	OFFERINGS FOR THE BENEVOLENT SOCIETIES									Other Cong'l Offerings	Undenom. Gifts	Home Exp.	SALARIES, VALUES, ETC.			
	Superintendents	Mem				A.B.C. F.M.	Wom's Bds.	C. E. Soc.	C.C.B. Soc.	C.H.M. Soc.	A.M. A.	C.S.S. &P.S.	Min. Relief	Totals				Salaries	Value Ch. Property	Invest. Funds	Amt. of Debt
77	Mrs. Jennie Connor,[a]	29	9	0	Albert L. Hall,	$31	$15	$5	$8	$13	$17	$4	$17	$110	$0	$50	$633	$600	$3,300	$8,000	$0
78	G. L. Kingsbury, h	168	32	0	R. F. King,[b]	55	210	20	55	116	85	49	37	627	0	0	2,800	1,200	20,000	12,400	0
79	Edwin T. Pratt, h	115	26	0	Stillman B. Tiley,	5	60	10	3	8	7	4	36	133	0	0	1,229	900	15,000	1,000	0
80		38	0	0	Salmon W. Clark,[c]					6		2		8	0	4	395	500	3,500	700	0
81	Bacon Wakeman, m	300	69	39	Edward Osborn,	137	60	34	44	83	82	84	23	547	1,591	1,013	5,937	1,800	75,000	18,000	0
82	Arthur F. Gibbs,	38	18	0	J. Lee Ensign,	24	7	4	7	14	9	6	3	74	0	0	675	400	7,650	10,000	0
83	Herbert Knox Smith, h	221	46	0	Timothy H. Root,	823	68	33	10	174	196	59	43	1,406	75	352	3,536	1,700	50,000	17,800	0
84	Louis H. Smith,	80	25	0	F. S. Armstrong,	14	10	3	7	12	8	3	1	58	0	0	1,000	800	6,000	10,000	0
85	Charles P. Stanley,	35	0	z12	Moses B. Mills,	45		5			20	5	4	79	0	0	2,688	1,000	28,625	25,000	0
86	Gust. Wahlquist,	73	0	0	Fred Ekstrom,	3			3	3		2	3	14	2	29	1,405	600	5,665	5,000	300
87	M. W. Hills,[d]	45	29	0	A. W. Hutchinson,[d]	23		5	2	19	23	4	3	79	0	27	470	400	4,000	4,394	0
88	Samuel H. Williams,	433	135	90	William F. Talcott,	568	540	35		235	176	51		1,605	25	95	3,754	1,800	33,000	7,500	1,000
89	Harry B. Green,[e] hm	113	98	0	Miss E. C. Beardsley,	44	95	25	38	85	56	15		358	25	48	2,078	1,000	11,800	30,000	0
90	William H. Geer,[aa] h	113	30	0	William T. Curry,	50	38		6	38	5	8	10	155	3	0	923	800	8,300	6,500	0
91	Walter Colton,	30	39	0	E. P. Rice,					8	17		4	29	0	21	800	600	5,000	0	0
92	Selden W. Hayes,	88	22	z20	James Lee Loomis,	45	45	7	10	28		6		141	0	43	1,765	800	8,000	1,400	0
93	Eric Anderson,	30	0	0	Carl Anderson,				2	3			3	8	8	22	700	†530	3,700	0	400
94	Edward J. Pease, h	182	40	0	Oliver H. Meeker,	19		3	3	20	10	3	10	68	0	0	1,281	850	15,000	11,340	650
95	Everett C. Ellwood,[bb]	121	43	0	George P. Jennings,	101			10	22	15	25	13	186	296	85	2,200	1,200	15,000	11,000	0
96	Rev. Lewis W. Barney,	112	0	xz24	A. T. Blaber,	15	10			15		10		50	10	122	3,800	1,500	27,000	40,000	1,500
97	W. A. Waterman, h	292	30	0	Robert M. Wilcox,	381	242	26	30	718	124	31	5	1,557	247	244	13411	3,000	85,000	8,800	0
98	F. W. Smith,[cc]	75	25	0	Lewis M. Close,[dd]	9	15		10		30	17		81	0	138	1,152	900	10,000	6,400	0
99	Wallace O. Hill,	75	20	0	Horace M. Smith,	43	30	3	3	17	25	10	7	138	0	5	1,500	1,000	11,200	7,722	0
100	Rev. Jacob Troost,	34	0	0	Frank Ayling,	4		1	2	18	3	1	1	30	0	0	319	†360	*1,000	0	0
101	Edward A. Geer,[ee]	56	25	0	Edward A. Geer,[ee]	46	15	7	12	22	22	8	4	136	0	0	925	550	6,000	9,300	0
102	C. S. W. Davis,	215	22	0	Milton M. Baker,	56	107	5	28	52	74	10		332	58	477	2,521	1,300	*35,000	6,600	0
103	R. Walter Bishop, h	262	69	0	William A. Dudley,	34	100	23	27	172	25	12	12	405	116	54	3,407	1,000	19,000	8,250	100
104	George W. Seward,	130	45	z18	Ridgley C. Clark,	5	26			26		2	5	64	0	0	2,441	1,300	14,000	1,900	1,600
105	Rollin U. Tyler,[aaa] b	149	25	xz17	Rollin U. Tyler,[aaa]	88	30		9	45	33	13	7	225	0	29	800	620	10,000	12,000	0
106	Mrs. Merrill Shepard,	30	0	0	Thomas J. Selden,	16		3	10	35	6		8	78	0	0	600	†700	7,000	7,800	0
107	Rev. G. A. Wilson,	74	34	0	Charles H. Rich,	23				10	6	5		44	1	9	750	†650	6,000	6,160	100
108	Henry Clapp,	38	7	0	R. R. Porter,	11	13	3	3	7	21	3	2	63	0	0	750	720	6,600	3,610	0
109	Allison B. Ladd,[bbb] h	109	44	0	James W. Eadie,		75	10	70		27	8	5	195	20	104	1,078	800	6,500	5,550	0
110	Oscar A. Phelps, hm	851	65	203	Charles T. Welles,	2,348	569	458	474	1,823	922	225	1,106	7,925	3,651	6,958	20272	6,000		165000	0
111	Edwin B. Judd, h	499	123	250	Charles R. Nason,	481		129	145	392	185	98	71	1,501	288	529	18645	6,000	186,000	54,600	6,000
112	Charles W. Roberts, h	1051	60	205	Frank W. Hawley,		152	55	58	132	108	41	16	612	0	396	14271	3,000	185,305	6,251	0
113	Robert E. Snyder, h	116	76	xz21	Alfred I. Plato,	260								260	9	0	1,102	†800	27,500	0	3,000
114	H. Leonard Beadle, h	535	52	128	William B. Odber,	1,164	934	176	257	688	452	166	129	3,966	1,118	823	13978	4,000	*125,000	11,270	0
115	Edwin R. Carter, h	302	49	238	Charles C. Russ,	1,749	653	205		816	382	186	454	1,445	2,062	1,514	19000	6,500	225,000	1,197	0

[a] **Sharon, R.R. 2.** [b] **Thompsonville.** [c] **Leonard's Bridge.** [d] **Andover, R.R.** [e] **West Goshen.** [aa] **Yantic.** [bb] **Bridgeport.** [cc] **Cos Cob, R.R. 28.**
[dd] **Stamford, R. R. 29.** [ee] **Jewett City, R.R. 1.** [aaa] **Tylerville.** [bbb] **Baltic, R.R.** † Missionary aid to salary. * No parsonage.

Churches: Cities or Towns	Org.	Churches Erected	Clerks: Names	Ministers: Names	Ord.	C'd.	Members: Ma.	Fe.	To.	Ab.	Admitted: C.	L.	To.	Removed: Di.	L.	R.	To.	Bapt.: Ad.	Inf.	Fam.
116 Hartford, Windsor av.,	1870	1872	Walter G. Camp,	Albert T. Tamblyn, *i.*	'06	'13	203	437	640	60	11	3	14	8	33	0	41	3	7	400
117 " Zion,	1889	1890	C. A. Johnson,	Gerhard W. Palmgren,	'05	'13	98	161	259	13	23	4	27	2	6	8	16	0	5	175
118 " *Danish,*	1893	1906	J. C. Christensen,	Chr. Kjeldgaard,	'10	'14	24	31	55	8	0	0	0	0	0	0	0	4	0	50
119 " *Italian,*	1903		Domenico Coroni,	[Vincenzo Solimene, *Lic.*]		'13	45	16	61	4	15	5	20	0	0	0	0	0	3	20
120 " Plymouth,	1909		Louis M. Schmidt,	W. Carleton Wood,	'07	'14	62	84	146	12	13	19	32	0	3	0	3	2	14	220
121 Harwinton,[a]	1738	1808	Marvin Pierce,	Arthur V. Woodworth,	'01	'13	47	70	117	33	5	5	10	2	3	0	5	0	0	80
122 Hebron,	1716	1882	William B. Chamberlin,	Joseph G. W. Herold,	'85	'08	34	76	110	33	0	1	1	0	0	0	0	0	0	42
123 Higganum,	1844	1845	Charles P. Augur,	William J. Tate,	'93	'99	71	133	204	45	0	3	3	1	4	0	5	0	2	120
124 Huntington, **Shelton,**	1724	1892	Frank H. Wells,	Charles S. Walker,	'07	'14	32	63	95	2	8	3	11	2	3	0	5	5	7	60
125 Ivoryton,	1898	1887	Frederick W. Stickney,	Irving A. Burnap,	'92	'13	19	83	102	21	1	5	6	3	1	0	4	1	1	100
126 " *Swedish,*	1892	1896	Frank Wennerstrom,	J. Valdemar Harald,	'05	'10	9	18	27	0	1	0	1	0	0	1	1	0	3	25
127 Jewett City,	1825	1877	Alexander McNicol,				38	68	106	33	3	0	3	3	1	2	6	0	3	80
128 Kensington,	1712	1774	Sidney M. Cowles,	Carleton Hazen,	'92	'09	64	108	172	74	0	3	3	2	1	0	3	0	4	107
129 Kent,	1741	1849	Miss K. M. Hopson,	Clarence H. Perry,	'09	'09	50	108	158	28	3	5	8	3	0	0	3	4	10	125
130 Killingworth,	1738	1817	Cyrus D. Evarts,[b]	S. Joel Burgess, *Dis.*]		'14	23	41	64	20	1	0	1	1	4	7	12	1	0	50
131 Lebanon,	1700	1806	Edwin L. Danielson,	Hollis A. Campbell,	'86	'12	50	95	145	30	1	2	3	3	2	3	8	0	2	85
132 Ledyard, **Norwich, R.R. 6,**	1810	1845	Isaac G. Geer,	Giles F. Goodenough,	'76	'14	56	55	111	34	2	1	3	4	5	3	12	2	0	90
133 Liberty Hill,	1912	1838	Orville W. Gurley,[c]	Elwell O. Mead,	'90	'13	30	24	54	2	3	1	4	0	0	0	0	2	0	40
134 Lisbon, **Norwich, R.R. 4,**	1723	1858	Frank E. Hyde,				34	46	80	39	0	0	0	3	0	0	3	0	0	42
135 Litchfield,	1721	1872	James P. Woodruff,				60	131	191	31	0	0	0	2	3	0	5	0	10	115
136 Lyme,	1725	1814	J. Raymond Warren,	[Edward B. Haines, *Meth.*]		'14	18	51	69	20	0	0	0	1	8	0	9	0	0	25
137 " Grassy Hill, **Lyme,**	1746	1812	J. Ely Beebe,	[F. Almer Gallup, *Meth.*]	'09	'12	6	17	23	16	4	1	5	1	1	7	9	4	0	10
138 Madison,	1707	1838	Joseph D. Kelsey,	Albert T. Steele,	'99	'15	79	179	258	70	14	23	37	3	6	0	9	0	0	200
139 Manchester,	1851	1890	Alfred Howes,	Charles M. Calderwood,	'07	'11	91	205	296	70	17	3	20	1	6	0	7	7	14	255
140 Mansfield, 1st, **Center,**	1710	1866	A. W. Buchanan, jr.,	Edward P. Ayer,	'94	'12	53	79	132	24	13	5	18	2	0	0	2	10	3	140
141 " 2d, **Storrs,**	1744	1849	Herman D. Edmond,				33	41	74	18	1	1	2	0	3	1	4	1	1	35
142 Marlboro,[d]	1747	1842	Mrs. C. S. Bolles,	William A. Tate,	'10	'13	10	25	35	11	0	0	0	2	0	0	2	0	4	50
143 Meriden, 1st,	1729	1879	Albert H. Wilcox,	Albert J. Lord, *i.*	'97	'02	320	660	980	161	25	13	38	14	7	0	21	11	14	650
144 " Center,	1729	1830	Miss A. Mary Sorensen,	Thomas B. Powell, *i.*	'09	'11	145	308	453	66	17	4	21	4	2	6	12	6	7	330
145 Middlebury,	1796	1840	Mrs. Eli Bronson,	Arthur E. Westenberg,	'07	'07	34	59	93	26	0	0	0	3	1	0	4	0	3	90
146 Middlefield,	1744	1842	Rev. George B. Hawkes,	George B. Hawkes,	'02	'14	46	63	109	28	6	1	7	1	0	4	5	0	0	80
147 Middle Haddam,	1855	1864	Dr. George N. Lawson,				24	51	75	19	12	0	12	1	0	4	5	8	0	40
148 Middletown, 1st,	1668	1873	Edward A. Wilcox,	Azel W. Hazen, *i.*	'69	'69	199	383	582	50	5	3	8	13	11	1	25	2	9	322
149 " South,	1747	1868	M. Eugene Culver,	Frederick W. Greene, *i.*	'85	'95	167	310	477	97	12	27	39	8	5	0	13	4	9	300
150 " 3d,	1773	1849	Rev. D. B. Hubbard,	David B. Hubbard,	'72	'85	52	78	130	10	3	2	5	2	0	0	2	0	2	89
151 " *Swedish,*	1893	1892	E. Ostergren, **Portland,**	John M. Henrickson,	'96	'13	12	32	44	2	0	0	0	0	0	2	2	0	3	15
152 Milford, 1st,	1639	1823	David L. Clarke,	Frederick A. Sumner,	'94	'07	160	367	527	87	11	6	17	9	6	0	15	7	13	500
153 " Plymouth,	1741	1835	Albert A. Baldwin,	[Clarence Reidenbach, *Dis.*]	'09	'13	68	132	200	35	1	4	5	6	1	16	23	0	1	145
154 Millington,[e]	1736	1833	Eugene B. Peck,				5	13	18	7	0	0	0	0	3	5	8	0	0	34

[a] **Torrington, R.R. 2.** [b] **Madison, R.R. 1.** [c] **Chestnut Hill.** [d] **East Hampton, R.R. 2.** [e] **East Haddam, R.R.**

SUNDAY SCHOOLS						OFFERINGS FOR THE BENEVOLENT SOCIETIES												SALARIES, VALUES, ETC.			
Superintendents		Mem	Y.P. S. Mem	Mens Org.	CHURCH TREASURERS	A.B.C. F.M.	Wom's Bds.	C. E. Soc.	C.C.B. Soc.	C.H.M. Soc.	A.M. A.	C.S.S. &P.S.	Min. Relief	Totals	Other Cong'l Offerings	Unde-nom. Gifts	Home Exp.	Salaries	Value Ch. Property	Invest. Funds	Amt. of Debt
116 Myron B. Yaw,		280	40	160	J. F. Garrette,	$508	$62	$	$90	$115	$64	$15	$25	$879	$225	$135	$6200	$2,000	$100,000	$30000	$
117 Anshelm Swanson,		216	90	0	David Brunsell,				70	10			10	90	0	405	7,442	1,080	*25,000	0	1,000
118 A. M. Broderson,[a]	hm	80	30	0	Soren Jensen,				6	10				16	0	350	1,096	720	*8,000	0	2,000
119		0	0	0	Arturo Gallo,					25				25	0	0	54	†600	0	0	0
120 Richard L. Joslyn,		246	42	xz30	Arthur G. Jaquith, jr.,	37		5	8	21	18	9	6	104	0	0	1,023	†720	0	300	0
121 Arthur J. Hunt,	h	123	35	0	Albert K. Bentley,	39	14	6		27	20	13	3	122	42	16	710	†600	40,000	7,756	0
122 Edward T. Smith,		120	77	0	W. Clifford Robinson,	15					10	6		31	10	0	550	400	8,000	2,758	0
123 Mrs. Maizie B. Clarke,		172	58	0	William C. Marble,	27	76	2	4	9	29	12	5	164	0	50	3,000	1,200	16,000	13,000	0
124 Carleton Frembes,	h	125	40	0	Frank H. Wells,	35	17	5	9	23	17	5	3	114	30	0	1,130	600	8,000	8,780	0
125 F. Howard Stickney,	h	173	0	0	Nathaniel D. Miller,	29	186	15	64	18	31	12	17	372	100	115	1,762	1,000	16,000	0	0
126 Frank Wennerstrom,		30	20	0	Aaron Lindgren,				5	5				10	54	0	505	†360	3,800	0	1,000
127 Frank E. Robinson,		83	30	xz36	Alexander McNicol,	1	26				2			29	0	0	1,642	900	26,000	5,257	0
128 Thomas W. Emerson,	h	139	26	31	Clarence B. Baldwin,	55	50	9	27	75	128	34	13	391	43	19	1,687	900	10,000	6,000	0
129 Dr. A. L. Tuttle,	h	91	20	xz16	Eugene W. Bull,	64	54	8	25	38	74	13	4	280	9	23	1,399	1,000	11,000	16,967	0
130 D. Webster Evarts,[b]	h	99	18	0	Charles H. Coe,[c]		12	1			2		1	16	0	0	855	†600	11,000	1,130	0
131 Otto L. Pultz,	h	130	41	0	Nathaniel Manning,[d]	63	22	26	17	41	33	8	5	215	35	36	1,273	900	9,000	5,650	0
132 John M. Gray,	h	175	52	0	Isaac G. Geer,	42	34	10	6	25		7	5	129	0	10	1,218	900	7,000	20,575	0
133 Raymond Moffitt,		50	34	0	Orville W. Gurley,[e]	7		3	3	23	6	3	6	51	0	0	525	†500	*1,500	0	0
134 William S. Foote,	h	73	47	0	Frank E. Hyde,	41	49	7	10	24	17	6	3	157	0	0	684	500	4,000	7,639	0
135 F. North Clark,	h	78	0	0	Miss Clara B. Kenney,	111	372	33	33	108	132	40	51	880	1	0		1,500	38,000	2,500	0
136 William Marvin,[aa]		56	18	0	J. Raymond Warren,	5				19	80		1	105	76	0	850	†800	1,500	3,300	0
137 Horace I. Smith,[bb]		19	19	0	Elmer M. Marvin,	5					4			9	0	0	400	300	7,000	6,500	0
138 Paul W. Redfield,	h	258	30	0	Webster D. Whedon,	78	115	11	21	55	39	10	52	381	1	0	2,700	1,500	30,000	17,500	0
139 John S. Wolcott,	h	320	100	xz25	John M. Williams,	426	246	62	110	275	206	55		1,380	0	227	3,500		30,000		0
140 Walter F. Storrs,		92	50	xz15	Walter F. Storrs,	58	10	9	15	38	30		3	163	30	54	1,375	800	14,000	12,000	0
141 G. H. Lamson,	h	69	0	0	Herman D. Edmond,	41		4	7	30	13	13	36	144	0	161	1,961	1,500	9,000	2,923	300
142 Frank H. Blish,		60	16	0	Miss Hattie J. Buell,		5		3	3	2	2		15	2	0	900	†750	3,150	10,756	0
143 Robert B. Street,	h	674	50	82	Wilbur H. Squire,	683	524	85	175	864	375	95	75	2,876	444	206	39640	3,000	217,028	31,253	0
144 Arthur C. Yale,		221	96	26	George S. Pratt,	122	261	30	45	144	120	27	11	760	5	524	3,475	1,500	34,500	21,000	0
145 Harry E. Clark,	m	114	0	0	Robert M. Fenn,	56	90	10	14	34	25	30	4	263	30	35	1,791	1,300	20,000	6,770	0
146 A. H. Augur,		85	0	0	Charles E. Lyman,	67	29	13	24	52	20	10	15	230	0	25	1,300	1,000	7,000	11,000	0
147 Dr. George N. Lawson,		25	20	0	Frank E. Taylor,	14	10	2	3	12	6	1	1	49	0	0	590	700	6,000	5,500	0
148 A. B. Crampton,	hm	533	70	75	Edwin P. Augur,	259	497	58	39	180	100	41	12	1,186	611	928	5,714	2,500	121,400	52,400	0
149 George A. Craig,	h	214	60	90	George A. Craig,	173	105		25	154	30	42	27	556	50	850	5,300	2,000	80,000	12,500	0
150 George E. Gay,[cc]	h	104	75	0	Arthur L. Griswold,[cc]	40	20	8	11	40	21	6	3	149	0	150	1,500	900	8,000	3,000	0
151 Gustaf E. Carlson,		30	12	0	C. M. Holm,				2					2	22	0	704	†480	*3,500	0	0
152 Frank N. Platt,	h	505	125	260	George F. Platt,	50	34	57	46	125	86	62		460	88	475	3,576	2,200	32,000	1,650	0
153 Albert A. Baldwin,	h	163	48	0	Ralph M. Oakley,	46	14		27	46	36		20	189	26	0	2,000	1,040	23,500	7,819	0
154		0	0	0	Eugene B. Peck,	6				5				11	172	14	477		1,800	5,400	0

[a] **East Hartford.** [b] **Madison, R.R. 2.** [c] **Clinton.** [d] **North Franklin.** [e] **Chestnut Hill.** [aa] **Hadlyme, R.R.** [bb] **East Lyme.** [cc] **Middletown, R.R. 1.**

† Missionary aid to salary. * No parsonage.

Churches	Cities or Towns	Org.	Churches Erected	Clerks	Ministers	Ord.	C'd.	Members Ma.	Fe.	To.	Ab.	Admitted C.	L.	To.	Removed Di.	L.	R.	To.	Bapt. Ad.	Inf.	Fam.
155	Milton, **Litchfield, R.R. 1,**	1798	1792	Mrs. W. O. Perkins,				12	26	38	5	0	0	0	0	0	0	0	0	0	23
156	Mohegan, **Norwich, R.R. 7,**	1832	1831	Edwin C. Fowler,	[Lillian Daniels, *Meth.*]		'09	6	10	16	2	0	0	0	0	0	0	0	0	0	10
157	Monroe,[a]	1764	1847	Albert Wheeler,	Frederick A. Balcom,	'82	'11	26	49	75	0	0	0	0	1	1	5	7	0	2	50
158	Montville,[b]	1722	1847	John C. Fellowes,	Charles L. French,	'96	'12	11	25	36	2	1	0	1	2	1	1	4	1	2	40
159	Morris,	1768	1845	R. W. Skilton,	Dighton Moses,	'75	'12	48	70	118	35	5	0	5	1	0	0	1	2	0	92
160	Mt. Carmel,	1764	1840	Edward H. Young,	Frederick T. Persons, *i.*	'03	'11	64	122	186	35	0	0	0	2	0	0	2	1	11	145
161	Mystic,	1852	1859	Norton C. Wheeler,	Albert F. Earnshaw,	'98	'08	38	96	134	36	2	8	10	4	0	7	11	0	0	90
162	Naugatuck,	1781	1903	Harry A. Dalby,	Philip C. Walcott, *i.*	'04	'10	152	339	491	95	16	7	23	11	15	0	26	5	26	400
163	" *Swedish,*	1894	1899	Carl A. Anderson,	Olof Ohlson,	'02	'10	27	46	73	1	4	2	6	0	3	0	3	0	3	40
164	Nepaug, **N. Hartford, R.R.**	1848	1848	George C. Beckwith,	Grace I. Edwards,	'11	'03	28	49	77	33	0	4	4	2	3	0	5	0	7	32
165	New Britain, 1st,	1757	1855	William C. Hungerford,	Henry W. Maier, *i.*	'93	'07	415	626	1041	186	46	26	72	8	11	0	19	3	26	670
166	" South,	1842	1868	George S. Talcott,	George W. C. Hill, *i.*	'95	'13	582	782	1364	200	109	45	154	12	28	2	42	0	26	1200
167	" *Swedish,*	1884	1889	Albin Johnson,	Gustaf E. Pihl,	'94	'01	208	198	406	12	0	0	0	0	0	0	0	0	0	220
168	" Stanley Mem'l,	1907	1906	A. H. Knapp,	James E. Rees,	'03	'09	39	93	132	21	8	9	17	1	6	12	19	1	12	147
169	New Canaan,	1731	1842	Nelson Silliman,	J. Howard Hoyt, *i.*	'76	'91	90	181	271	32	5	2	7	6	0	0	6	2	12	204
170	New Fairfield,[c]	1742	1836	George M. Nevius,				40	30	70	39	4	2	6	2	1	8	11	0	0	40
171	New Hartford,	1828	1828	Frederic B. Jones,	Edward O. Grisbrook, *r.*	'93	'07	42	97	139	23	0	1	1	0	0	0	0	0	0	125
172	New Haven, 1st,	1639	1814	Eliot Watrous,	Newman Smyth, *i., em.* Oscar E. Maurer, *i.* Oliver H. Bronson, *asso.*	'68 '06 '98	'82 '09 '12	300	550	850	194	16	29	45	20	12	0	32	5	10	650
173	" United,	1742	1815	C. E. P. Sanford,	Robert C. Denison, *i.*	'94	'09	293	555	848	148	21	29	50	16	13	0	29	2	14	700
174	" Dixwell av.,	1829	1886	Leonard Johnson,	Edward F. Goin, *i.*	'02	'01	111	210	321	25	26	2	28	3	3	79	85	5	10	250
175	" Grand av.,	1830	1853	H. Howard West,	William C. Prentiss, *i.*	'98	'13	269	489	758	0	39	15	54	9	10	0	19	8	7	500
176	" Plymouth,	1831	1901	Charles A. Ferry,	Orville A. Petty, *i.*	'01	'11	176	313	489	40	28	30	58	13	6	0	19	13	8	415
177	" Westville,	1832	1836	W. H. Apgar,	Clair F. Luther, *i.*	'92	'09	96	186	282	50	8	6	14	4	0	0	4	0	13	150
178	" Dwight Place,	1838	1872	Cassius W. Kelly,	Harry R. Miles, *i.*	'94	'13	331	619	950	202	27	20	47	14	48	0	62	10	11	600
179	" Redeemer,	1838	1869	Edward F. Smith,	Watson L. Phillips, *i.*	'77	'90	210	340	550	103	0	3	3	8	5	0	13	0	5	450
180	" Pilgrim,	1852	1852	W. A. Hemingway,	Harris E. Starr,	'02	'11	146	293	439	82	13	19	32	17	7	23	47	2	8	350
181	" Howard av.,	1865	1867	Francis D. Wiley,	[Albert L. Scales, *Meth.*]		'13	141	288	429	95	39	6	45	6	9	0	15	7	3	375
182	" Humphrey st.,	1869	1882	James H. Hall,	Frank R. Luckey, *i.*	'88	'88	128	225	353	53	13	2	15	2	21	82	105	0	0	300
183	" Shelton av.,	1871	1882	Martin L. Traver,	Marvin R. Brandt,	'14	'13	42	90	132	10	4	6	10	0	4	0	4	0	7	150
184	" Emanuel,	1887	1891	J. P. Lind,	P. Albin Nelson,	'02	'07	60	100	160	9	0	2	2	4	3	3	10	0	8	70
185	" *Danish,*	1890	1903	John C. Johnson,	Eiel S. Eielson,	'10	'12	60	70	130	32	1	6	7	1	4	1	6	1	0	66
186	" *Italian,*	1903		Giovanni Scimone,	Francesco Pesaturo,	'91	'04	65	23	88	27	24	1	25	1	3	6	10	0	4	128
187	Newington,	1722	1797	John S. Kirkham,	Herbert Macy, *i.*	'83	'92	99	133	232	44	0	4	4	5	5	0	10	0	4	120
188	New London, 1st,	1642	1851	P. LeRoy Harwood,	J. Romeyn Danforth, *i.*	'92	'03	127	334	461	115	15	3	18	7	3	0	10	5	18	360
189	" 2d,	1835	1870	Arthur L. Smith,	James W. Bixler, *i.*	'89	'91	198	430	628	103	21	9	30	13	8	3	24	13	3	375
190	" *Swedish,*	1905	1907	G. F. Hedlund,	Jonas P. Liljenstein, *i.*	'98	'05	11	21	32	5	0	2	2	0	1	0	1	0	5	21
191	New Milford,	1716	1832	Earle W. Patchen,	George H. Johnson, *i.*	'02	'08	157	321	478	75	11	12	23	14	12	1	27	2	9	260
192	New Preston,	1757	1853	B. G. Humphrey,[d]	Thomas J. Lewis,	'89	'13	30	52	82	0	1	0	1	0	2	0	2	1	0	50

[a] **Stepney Depot, R.R. 14.** [b] **Uncasville, R.R. 1.** [c] **Danbury, R.R. 19.** [d] **Romford.**

SUNDAY SCHOOLS		Y.P. S. Mem	Mens Org.	CHURCH TREASURERS	OFFERINGS FOR THE BENEVOLENT SOCIETIES									Other Cong'l Offerings	Undenom. Gifts	Home Exp.	SALARIES, VALUES, ETC.			
Superintendents	Mem				A.B.C. F.M.	Wom's Bds.	C. E. Soc.	C.C.B. Soc.	C.H.M. Soc.	A.M. A.	C.S.S. &P.S.	Min. Relief	Totals				Salaries	Value Ch. Property	Invest. Funds	Amt. of Debt
155	0	0	0	Mrs. Frank H. Earle,	$2	$	$	$	$25	$	$	$	$27	$0	$0	$538	$	$2,000	$1,000	$0
156 Edward Kent,	20	0	0	Edwin C. Fowler,								2	2	0	0	184		2,250	0	0
157 A. D. Jacot,[a]	50	0	0	Albert Wheeler,	5		5	12	3	14	11		50	0	0	1,000	700	15,000	11,000	0
158 John C. Fellowes,	40	18	0	John C. Fellowes,	21	10	4	7	14	11	4		71	10	0	775	700	6,000	4,000	0
159 Charles H. Twing,[b]	90	38	0	Charles H. Twing,[b]	8	25	2			22	8	6	71	0	15	810	600	7,500	1,400	0
160 Homer B. Tuttle,	197	20	85	L. A. Dickerman,	20	50	7	12	41	38	10	9	187	0	0	1,880	1,100	16,000	5,132	0
161 Charles W. Foote, h	152	40	0	Charles E. Wheeler,	18	20	10	11	21	18	15	9	122	5	40	1,900	1,100	*12,500	12,000	0
162 Rev. P. C. Walcott,	265	60	175	Benneville Wilmot,	215	360	68	50	232	57	50	250	1,282	292	834	6,000	2,700	187,000	26,000	12,000
163 Theodore Johnson, h	120	30	0	Edwin Anderson,					14			3	17	84	5	1,400	†840	12,000	0	0
164 Charles J. Lyman, h	65	34	0	George C. Beckwith,	15	8	8	6	30	28	8	16	119	10	35	525	†600	*3,500	1,800	0
165 Rev. E. T. Thienes, h	928	150	0	Philip B. Stanley,	1,163	504	72	230	550	357	187	79	3,142	7,191	10000	9,000		200,000	8,600	0
166 Rev. Howard S. Fox, h	1356	80	150	G. Ernest Root,	1,234	805	105	213	1,269	385	125	45	4,181	967	1,527	12160		225,000	50,700	0
167 Charles T. Miller,	403	0	0	August Olson,										0	0	3,468	1,440	28,000	0	0
168 O. A. Marsh,	188	32	0	John Dixon,	16		3	4	13	10	8	4	58	0	30	1,879	†1,000	30,000	0	3,000
169 Nelson Silliman,	263	50	60	Gardner Heath,	59	451		37	120	107	36	31	841	458	0	4,608	2,000	37,000	18,000	0
170 Miss Emma R. Brush,[c]	25	0	0	Robert Chatterton,	9		6		10		8	6	39	0	0	515		3,000	2,367	63
171 Walter C. Woodruff, h	222	0	z28	Frederic B. Jones,	20	10	11	19	17	15	15		107	185	14	2,700	1,200	13,000	4,700	202
172 Rev. O. H. Bronson,	232	0	xz77	William F. Alcorn,	396	1,251	134	131	1,081	312	97	192	3,594	4,465	4,900	17332	8,000	275,000	246000	0
173 Nelson C. Taintor,	657	80	155	Walter B. Law,	996	648	2		900	215	50		2,811	256	3,575	13465	5,000	*75,000	51,000	0
174 A. H. Whitington,	175	0	160	James H. Taylor,					7	7			14	0	35	2,300	1,200	30,000	9,000	0
175 Joseph S. Blinn, h	309	129	150	Walter S. Bishop,	66	161	17	15	21	18	9	14	321	82	10	6,119	2,000	51,000	6,573	5,200
176 T. R. Blakeslee, h	384	112	140	William M. Parsons,	415	200	55	84	201	190	56	22	1,223	496	259	18318	3,600	*95,000	0	7,800
177 Ralph Wentworth,	225	40	75	James E. Downs,	25	86	12	6	23	8	11	5	176	56	60	2,100	1,200	15,000	250	2,800
178 Harry W. Hitchcock, h	638	71	0	Harry R. Sperry,	771	158	70	128	333	206	72	93	1,831	26	1,000	8,400	3,000	104,850	2,200	6,300
179 Arthur V. Phillips, m	330	0	127	Homer R. Peck,	574	417	28	42	315	55	5	56	1,492	72	3,662	11565	3,600	125,000	34,250	0
180 George P. Hansen, h	346	50	33	Judson D. Terrill,	104	88	44	72	160	122	28	55	673	187	607	6,000	1,500	55,000	3,400	0
181 Eli Manchester, h	169	60	62	Archibald H. Peck,	20	18	5						43	125	75	1,854	1,200	37,500	0	0
182 Charles O. Atwater,	248	50	67	R. Leonard Baker,	97	275	14	23				6	415	220	276	3,774	1,500	*30,000	2,800	0
183 Rev. M. R. Brandt, h	280	40	z25	Miss M. M. Theiss,	4				10				14	10	0	1,150	†1,000	*8,000	0	0
184 Oscar Larson,	111	59	0	Gustaf Lindwall,										68	0	2,163	†1,020	15,000	0	3,900
185 Paul Madsen,	80	0	0	Tideman Pedersen,				25					25	0	1,522	1,894	720	15,000	0	2,500
186 Allen B. Lincoln,	236	35	70	Giovanni Scimone,					30				30	30	28	210	†1,000	0	0	0
187 Joshua Belden, h	277	48	48	Thomas A. Francis,	177	123	40	29	91	107	17	14	598	80	178	1,948	1,100	20,000	5,000	0
188 George Whittlesey, h	269	125	z40	Sidney H. Miner,	363	163	44		19	204	67	5	865	426	370	9,000	2,500	100,000	6,788	0
189 Walter A. Towne, h	413	0	0	Justus A. Southard,	794	869	110	159	521	501	95	341	3,390	325	8,307	35933	3,000	125,000	45,000	0
190 J. G. Janson,	38	0	0	Edwin Bergquist,				6	20	3	2	3	34	6	23	970	†780	*8,000	0	2,000
191 William G. Green,	347	75	0	Walter B. Hatch,	390	246	58	77	209	97	50	61	1,188	250	525	5,470	2.100	50,000	15,087	0
192 Edward M. Taylor,	60	29	0	Mrs. E. M. Burnham,	50				58	40		20	168	17	0	1,213	900	10,000	9,300	0

[a] **Sandy Hook.** [b] **Thomaston, R.R. 1.** [c] **Danbury, R.R. 54.** † Missionary aid to salary. * No parsonage.

Churches			Clerks	Ministers			Members				Admitted			Removed				Bapt.		Fam.
Cities or Towns	Org.	Churches Erected	Names	Names	Ord.	C'd.	Ma.	Fe.	To.	Ab.	C.	L.	To.	Di.	L.	R.	To.	Ad.	Inf.	
193 New Preston Hill,	1757	1824	F. S. Gibson,	Evan Evans,	'94	'07	13	18	31	10	0	0	0	0	0	0	0	0	0	14
194 Newtown,	1715	1808	Robert D. Smith,	Timothy J. Lee,	'79	'13	65	127	192	33	2	3	5	4	2	0	6	0	1	100
195 Niantic,	1724	1878	Herman W. Smith,	J. William Knappenberger,	'76	'07	13	32	45	6	3	0	3	0	0	0	0	1	0	60
196 Norfolk,	1760	1813	Edmund Brown,	William F. Stearns, *i.*	'89	'97	117	202	319	89	7	6	13	4	7	0	11	5	8	225
197 North Branford, **Branford,**	1727	1908	E. H. Rose,	[C. E. Pickett, *Dis.*]		'14	40	50	90	25	3	0	3	0	9	0	9	2	4	58
198 Northfield,	1795	1866	Miss Bessie M. Turner,[a]				22	50	72	7	0	0	0	0	0	0	0	0	2	60
199 Northford,	1750	1907	Mrs. Elmer J. Beach,	[Frank Davison, *Dis.*]		'14	13	33	46	8	4	0	4	0	0	0	0	0	0	35
200 North Guilford,	1725	1814	E. W. Rossiter,[b]	[J. Leslie Lobingier, *Dis.*]	'07	'14	39	60	99	9	3	1	4	0	1	0	1	0	5	50
201 North Haven,	1718	1913	Homer L. Cooper,	Fred L. Hall, *i.*	'07	'11	116	213	329	45	3	4	7	5	4	4	13	2	1	183
202 North Madison,	1751	1837	Mrs. S. G. Thompson,[c]	[Arthur B. Jopson, *M.E.*]	'09	'14	30	45	75	22	0	0	0	4	1	0	5	0	1	33
203 North Stamford,[d]	1782	1873	Miss C. R. Westermann,	George L. Patterson,	'01	'12	22	35	57	23	0	0	0	1	1	0	2	0	3	27
204 North Stonington,	1727	1848	Mrs. Edna H. Tryon,	Oren D. Fisher,	'75	'15	23	42	65	31	9	1	10	0	3	0	3	7	0	49
205 North Windham,	1895		O. E. Colburn,	Martha E. Millen,		'14	10	17	27	7	0	0	0	0	0	0	0	0	0	30
206 North Woodbury,	1816	1816	Asahel W. Mitchell,	Howard G. Parsons, *r.*	'10	'12	71	124	195	50	0	2	2	5	2	10	17	0	9	110
207 North Woodstock,	1831	1894	H. P. Hibbard,[e]	Fosdick B. Harrison,	'94	'14	22	56	78	28	0	5	5	3	0	0	3	0	1	42
208 Norwalk,	1652	1849	George H. Quintard,	Ernest F. McGregor,	'04	'12	163	374	537	90	9	5	14	11	6	0	17	2	5	245
209 Norwich, 1st,	1660	1801	Herbert L. Yerrington,	George H. Ewing, *i.*	'93	'04	51	124	175	39	4	1	5	3	3	0	6	0	0	165
210 " 2d,	1760	1845	Henry D. Johnson,	Herbert J. Wyckoff, *i.*	'98	'10	101	248	349	83	5	7	12	7	2	0	9	2	5	225
211 " 3d,	1833	1834	Mrs. Grant Foster,	Charles H. Ricketts, *i.*	'80	'97	150	225	375	100	8	4	12	4	6	0	10	3	5	250
212 " Broadway,	1842	1857	Herbert W. Gallup,	Edward S. Worcester, *i.*	'04	'03	178	394	572	136	11	1	12	13	20	1	34	2	7	336
213 " Taftville,	1867	1904	Allan Bogle,	Arthur Varley,	'94	'14	52	103	155	46	0	0	0	1	9	7	17	0	12	220
214 " Park,	1874	1874	James D. Coit,	Samuel H. Howe, *i.*	'65	'83	127	230	357	100	4	1	5	7	7	0	14	0	0	200
215 Oakville,	1899	1878	Robert H. Warner,	Henry Schlosser,	'84	'14	46	108	154	28	3	7	10	1	2	0	3	3	33	111
216 Old Lyme,	1693	1909	James A. Rowland,				77	125	202	63	12	1	13	4	7	0	11	10	3	180
217 Old Saybrook,	1646	1839	Frank S. Pratt,	William F. White,	'90	'14	71	160	231	45	38	33	71	2	4	3	9	25	0	165
218 Orange,	1805	1810	Watson S. Woodruff,	Newell M. Calhoun,	'74	'08	66	111	177	15	8	2	10	1	2	0	3	0	3	80
219 Oxford, **Seymour, R.R. 1,**	1746	1795	Miss Ruth Sanford,	[Robert W. Luce, *Meth.*]		'13	39	78	117	37	3	37	40	1	3	0	4	0	13	35
220 Plainfield,	1705	1816	Edward Hall,	William H. Laken,	'04	'14	23	64	87	20	0	0	0	1	2	0	3	0	0	125
221 Plainville,	1840	1850	Frederick Bullen,	Frederick L. Grant, *i.*	'95	'06	61	171	232	22	0	2	2	4	17	43	64	0	4	120
222 " *Swedish,*	1902	1881	Axel F. Lindman,[aa]	Carl E. Carlson,	'89	'11	26	32	58	3	2	0	2	0	1	0	1	0	3	24
223 Plantsville,	1865	1866	D. S. Blakeslee,	John B. Focht, *i.*	'76	'08	92	193	285	47	8	0	8	3	5	0	8	3	4	175
224 Plymouth,	1740	1837	Aaron W. Fenn,[bb]	John M. Deyo,	'10	'12	60	116	176	50	5	1	6	5	3	0	8	2	4	105
225 Pomfret Center,	1715	1832	Miss E. B. Mathewson,	Harry A. Beadle,	'01	'11	37	69	106	28	1	0	1	1	4	0	5	0	4	90
226 Poquonock,	1841	1853	R. A. Hagarty,	William Carr,	'80	'07	31	69	100	44	0	2	2	0	0	0	0	0	3	100
227 Portland,	1721	1850	D. W. Cornwall,	John J. Blair,	'74	'09	37	67	104	17	0	0	0	1	0	0	1	0	0	66
228 Preston, **Norwich, R.R. 3,**	1698	1886	H. H. Palmer,	Luther M. Keneston,	'89	'11	28	51	79	24	0	2	2	0	0	0	0	0	2	55
229 " Long Society,[cc]	1726	1726	Mrs. James Peckham,				1	5	6	1	0	0	0	0	0	0	0	0	0	12
230 Prospect,[dd]	1798	1908	Lavergne G. Clark,	Charles B. Strong,	'82	'12	40	67	107	20	11	2	13	1	2	1	4	7	0	82
231 Putnam, 1st,	1715	1818	Whitman Danielson,				2	11	13	12	0	0	0	0	0	0	0	0	0	0
232 " 2d,	1848	1870	Frederick J. Daniels,	Frank D. Sargent,	'69	'90	114	248	362	84	5	3	8	4	5	1	10	2	7	235

[a] **Thomaston, R.R. 1.** [b] **Guilford, R.R. 2.** [c] **East River, R.R.** [d] **Stamford, R.R. 30.** [e] **Southwick, Mass., R.R. 1.** [aa] **Forestville.** [bb] **Terryville, R.R. 3.**
[cc] **Norwich, R.R. 3.** [dd] **Waterbury, R.R. 2.**

SUNDAY SCHOOLS			Y.P. S.	Mens Org.	CHURCH TREASURERS	OFFERINGS FOR THE BENEVOLENT SOCIETIES									Other Cong'l Offerings	Undesignated Gifts	Home Exp.	SALARIES, VALUES, ETC.			
Superintendents		Mem	Mem			A.B.C. F.M.	Wom's Bds.	C. E. Soc.	C.C.B. Soc.	C.H.M. Soc.	A.M. A.	C.S.S. &P.S.	Min. Relief	Totals				Salaries	Value Ch. Property	Invest. Funds	Amt. of Debt
193		0	0	0	F. S. Gibson,	$	$	$	$	$	$	$	$	$	$0	$0	$520	$300	$5,000	$4,300	$0
194 Allison P. Smith,	h	116	23	xz27	Arthur J. Smith,	65	87	12	20	111	40	24	9	368	205	14	5,933	1,500	10,000	60,000	4,000
195 Frank A. Harris, jr.,		40	20	0	Asahel R. DeWolf,	22		4	7	23	13	4	2	75	0	0	909	†707	6,000	5,300	0
196 A. Burton Collar,	h	170	45	0	W. A. Spaulding, jr.,	705	125	100	94	331	350			1,705	584	2,352	8,048	1,600	*75,000	14,100	0
197 John W. Grosvenor,		120	20	0	E. H. Rose,	10	10		10	2	10	5		47	0	0	1,200	750	18,000	7,500	0
198 Mrs. E. A. Hopkins,		50	0	0	J. E. Hopkins,[a]	19	10	5	12	17	15	7		85	0	14	1,116	700	12,000	12,573	308
199 Herbert C. Miller,		58	0	0	Mrs. Elmer J. Beach,	10	14	4	6	5	5	3	2	49	0	0	744	624	10,000	6,125	0
200 Austin Fowler,[b]	h	75	0	0	E. W. Rossiter,[b]	32		11	8	24	15	4	3	97	0	0	800		7,000	2,600	0
201 Myron R. Brockett,	h	317	108	xz57	Wallace S. Ritter,	171	58	25	61	100	80	20	30	545	231	51	6,685	1,400	52,000	2,600	7,000
202 Miss Louise B. Hill,[c]		71	40	0	Joel M. Hill,[c]	33	13	5	8	20	15		3	97	10	17	638	†700	4,500	0	0
203 Miss C. M. Weed,		35	0	0	C. H. McCormick,		10		3	12		3		28	0	0	556	†900	8,000	2,000	0
204 Calvin A. Snyder,		40	0	0	Mrs. L. M. Pendleton,	56	44	8	14	36	35	7	5	205	0	0	2,000	1,200	10,000	31,000	0
205 Nettie L. Hall,		30	26	0	O. E. Colburn,					78	8			86	0	0	270		0	0	0
206		70	80	0	George F. Morris,	30	37	8	10	26	15	7		133	0	0	1,415	1,000	18,000	7,335	0
207 Mrs. L. H. Healey,		70	10	36	H. P. Hibbard,[d]	18	10	5	3	16	17	12	6	87	0	11	600	400	*6,000	3,365	0
208 William H. Smith, jr.,	h	216	25	35	A. Carmi Betts,	59	58	8	10	58	46	3	17	259	106	440	9,917	2,000	45,000	7,200	0
209 Dwight W. Avery,	h	202	67	z7	Mrs. Alice D. Abell,	77	97	18	29	28	94	30	18	391	302	285	2,236	1,200	19,500	14,500	0
210 Rev. H. J. Wyckoff,	h	220	0	41	Nathan A. Gibbs,	166	233	18	42	102	115	21	23	720	2,024	311	4,702	2,000	30,000	71,508	0
211 O. W. Carpenter,		195	50	53	John A. Scott,	22	37	7		7		10	11	94	0	250	2,572		21,500	3,318	0
212 Herbert B. Cary,	h	464	50	0	Francis J. Leavens,	2,696	1,537	395	220	2,214	2,000	65	366	9,493	691	3,090	6,945	2,500	52,500	32,836	0
213 Arthur Pickering,		220	0	xz48	George Beardon,	12	3		2		31			48	0	6	2,000	1,200	20,000	0	0
214 Oliver L. Johnson,		175	0	100	Miss A. L. Butts,	215	390	90	73	289	322	107	74	1,560	560	928	5,300	3,000	175,000	22,750	2,000
215 Roscoe W. French,		164	38	36	Bennet F. Ball,	48	17	6	9	24	17	5	2	128	0	0	1,658	†900	8,700	0	500
216 Clarence L. Clark,	hm	131	0	0	Waldo S. Banning,	272	73	26	42	239		28	10	690	0	76	2,132	1,200	50,000	0	330
217 George E. Spencer,		144	43	0	William R. Bushnell,	208	87	18	32	85	62	19	14	525	273	0	2,750	1,100	15,000	15,257	0
218 Watson S. Woodruff,		140	40	xz61	Arthur D. Clark,	147	50	33	46	108	94	21	10	509	0	0	2,051	1,000	11,400	2,100	150
219 Philip Rowland,		40	0	0	E. B. Harger,[e]	8						4		12	0	0	1,004	700	6,000	15,311	0
220 James P. Lathrop,	h	180	30	0	Edward G. Palmer,	13	39		5	13	27	5		102	0	39	1,892	900	15,000	8,000	0
221 Frederick Bullen,	h	255	36	0	William H. Wilson,	54	174	7	10	69	58	11	18	401	35	63	2,189	1,200	17,000	0	0
222 John Nilson,		57	35	0	Carl M. Anderson,	6				5			3	14	22	23	779	432	*3,000	0	0
223 Mrs. L. A. Cummings,	h	223	24	0	William C. Bushnell,	105	52	13	21	74	31	12	5	313	0	132	2,779	1,300	24,000	0	0
224 Harry B. Taylor,	h	180	41	z39	George Langdon,	52	13	10	20		43	12	12	162	0	22	2,415	1,000	15,000	12,380	0
225 J. Walter Arnold,	h	189	0	0	John P. Grosvenor,	62	17	15	20	44	39	14	5	216	16	141	1,276	900	13,000	5,000	250
226 Miss M. H. Huntington,		120	34	0	Mrs. A. E. Callender,	5	48		8	5	16	20	8	110	5	0	1,220		16,700	1,100	150
227 Charles Taylor,		88	0	0	Henry Kilby,[aa]	10	58	23	7	19	12		14	143	26	15	2,444	1,000	10,000	0	0
228 Nathan H. Hall,	h	67	0	0	H. H. Palmer,	67	21	9			22	8	5	132	0	22	1,512	1,000	10,000	22,000	250
229		0	0	0	Ogden Stanton,										0	0	0	0	1,000	2,000	0
230 Mrs. Estella Wooding,		100	50	0	Lavergne G. Clark,	6	15	6	21	8	14	6		76	0	17	943	700	12,000	5,625	310
231 Thomas J. Thurber,		22	0	0	Whitman Danielson,								15	15	0	15	106	0	*3,000	4,000	0
232 Chester E. Child,	h	318	51	0	F. W. Seward,	353	91	103	114	199	160	56	25	1,101	294	220	3,600	1,700	55,500	2,000	5,225

[a] Thomaston, R.R. 2. [b] Guilford. [c] East River, R.R. [d] Southwick, Mass., R.R. 1. [e] Seymour, R.R. 2. [aa] Gildersleeve. † Missionary aid to salary. * No parsonage.

Churches: Cities or Towns	Org.	Churches Erected	Clerks: Names	Ministers: Names	Ord.	C'd.	Members: Ma.	Fe.	To.	Ab.	Admitted: C.	L.	To.	Removed: Di.	L.	R.	To.	Bapt.: Ad.	Inf.	Fam.
233 Redding,	1729	1836	J. B. Sanford,				30	45	75	28	0	1	1	2	3	0	5	0	0	50
234 Ridgebury, **Danbury,**	1769	1851	Mrs. Gilbert B. Burr,	E. Henry Byrons,	'85	'11	5	10	15	5	0	0	0	0	0	0	0	0	0	10
235 Ridgefield,	1714	1888	Abner H. Keeler,	Andrew W. Gerrie,	'85	'00	60	107	167	25	2	3	5	6	1	0	7	1	0	110
236 Riverton,	1842	1842	Mrs. Charles F. Rowley,	Lydia Hartig,		'14	25	11	36	5	0	0	0	0	3	2	5	0	1	50
237 Rockville,	1837	1890	E. Frank Williams,	Percy E. Thomas, *i.*	'03	'12	146	466	612	123	20	5	25	12	5	0	17	6	22	450
238 Rocky Hill,	1727	1808	George B. Stillman,	Morris E. Alling,	'03	'14	63	123	186	17	7	10	17	2	2	0	4	2	0	126
239 Roxbury,	1744	1838	Willard B. Hodge,	James O. Emerson,	'80	'09	36	59	95	25	0	0	0	5	2	6	13	0	0	120
240 Salem, **Colchester, R.R. 3,**	1728	1738	Charles A. Williams,	[Robert H. Crawford, *Lay.*]		'14	23	28	51	16	0	7	7	1	1	0	2	0	0	40
241 Salisbury,	1744	1800	Henry S. Wilson,[a]	John C. Goddard, *i.*	'81	'84	77	140	217	40	2	4	6	4	2	0	6	0	8	140
242 Scotland,	1735	1842	Archie H. Gallup,	Martin Lovering, *i.*	'11	'11	31	59	90	26	12	6	18	3	1	0	4	12	0	65
243 Seymour,	1789	1846	William C. Sharpe,	George F. Abel,	'03	'08	102	240	342	46	11	3	14	4	5	0	9	5	4	260
244 Sharon,	1740	1824	Willard Baker,	Inor Partington,	'01	'13	117	41	158	41	0	1	1	2	12	0	14	0	3	90
245 Shelton,	1892	1894	Burton S. Hall,	William G. Lathrop, *i.*	'92	'01	90	170	260	21	4	2	6	5	3	0	8	2	4	175
246 Sherman, **Gaylordsville,**	1744	1893	M. G. Gelston	[John J. Smith, *Dis.*]	'11	'11	40	78	118	25	15	0	15	2	0	0	2	5	0	84
247 Simsbury,	1697	1830	Allen J. Holcomb,	Hugh MacCollum, *i.*	'97	'10	78	132	210	59	0	0	0	3	1	0	4	2	12	134
248 Somers,	1727	1843	Charles S. Fuller,	Earl H. Thayer,	'13	'12	52	107	159	53	1	2	3	5	0	0	5	0	11	125
249 Somersville,	1871	1888	L. A. Gowdy,[b]	Henry C. Newell,	'08	'13	28	72	100	27	3	0	3	0	0	0	0	1	7	70
250 South Britain,	1769	1825	George W. Mitchell,	J. Rupert Simonds,	'13	'13	28	35	63	0	0	0	0	3	0	0	3	0	0	68
251 Southbury,	1733	1844	H. R. Stone,	James L. R. Wyckoff,	'69	'13	7	20	27	0	0	0	0	0	0	0	0	0	0	30
252 South Canaan,[c]	1741	1802	Marshall C. Dean,	Edwin A. Hazeltine,	'79	'08	22	28	50	20	0	0	0	0	0	0	0	0	0	30
253 South Coventry,	1712	1848	Louis A Kingsbury,	Walter I. Eaton,	'13	'13	35	82	117	37	8	6	14	3	7	0	10	4	0	150
254 South Glastonbury,	1836	1836	Halsey S. Tibbals,	[Frank W. Dell, *Friends*]	'06	'14	67	95	162	40	14	0	14	5	1	0	6	6	1	64
255 Southington,	1724	1828	Russell G. Andrews,	Claude G. Beardsley,	'14	'14	77	182	259	70	0	7	7	6	5	0	11	0	1	179
256 South Killingly,	1746	1837	Charles T. Preston,[d]	[Harry B. Goodsell, *Bapt.*]	'08	'12	17	29	46	38	0	0	0	1	0	0	1	0	0	24
257 South Manchester,	1779	1904	Charles E. House,	Charles E. Hesselgrave, *i.*	'01	'15	130	259	389	51	14	1	15	6	7	0	13	4	5	350
258 " *Swedish,*	1892	1893	Carl G. Ogren,	Ture E. Nordberg,	'10	'09	16	33	49	3	3	0	3	1	1	0	2	0	5	25
259 South Norwalk,	1836	1889	A. D. Keep,	John Stapleton, *i.*	'96	'11	248	406	654	103	26	9	35	8	6	0	14	3	6	550
260 Southport,	1843	1876	Miss J. S. Heydrick,	William H. Holman, *i.*	'78	'77	71	116	187	33	2	1	3	3	3	0	6	0	5	118
261 South Windsor, 1st,	1695	1846	Miss Elvira C. Clapp,[e]				27	47	74	8	6	2	8	1	0	0	1	3	2	78
262 " 2d, **Wapping,**	1830	1802	Levi T. Dewey,[aa]	John E. Hurlbut,	'75	'00	45	78	123	25	14	2	16	1	4	0	5	5	1	105
263 Stafford, West,[bb]	1764	1839	Milo A. Gold,[cc]	John W. Ballantine,	'79	'07	25	45	70	21	0	0	0	1	0	0	1	0	0	40
264 Stafford Springs,	1850	1878	Clarence E. Brown,	Levi Rees, *i.*	'83	'13	61	142	203	43	10	1	11	1	1	0	2	0	4	137
265 Staffordville,	1853	1859	G. Ernest Cooley.	Clarence C. Lyon,	'90	'14	7	25	32	19	0	0	0	0	1	0	1	0	0	15
266 Stamford,	1635	1912	Charles A. Berry,	Louis F. Berry, *i.*	'94	'03	142	264	406	43	0	8	8	4	7	0	11	0	13	212
267 " Long Ridge,	1842	1837	Mrs. Fred L. Raymond,[dd]	George L. Patterson,	'01	'13	15	35	50	15	0	3	3	1	2	0	3	0	0	100
268 " *Swedish,*	1905	1909	Hjalmar K. Carlson,	Gustave A. Suber,	'02	'14	22	31	53	0	3	0	3	0	0	2	2	0	1	20
269 Stonington, 1st,	1674	1829	Seth N. Williams,	[Joseph L. Peacock, *Bapt.*]			30	69	99	36	1	0	1	0	0	0	0	0	0	50
270 " 2d,	1833	1838	Frank R. Muller,	Dwight C. Stone,	'88	'04	41	88	129	23	18	1	19	1	2	30	33	3	1	150
271 Stony Creek,	1877	1902	George G. Hall,	Charles W. Coulter,	'09	'14	16	53	69	6	1	0	1	0	0	22	22	0	6	44
272 Stratford,	1639	1859	Nathan E. Wells,	Edward N. Packard, *i.*	'70	'04	107	241	348	60	16	22	38	7	3	0	10	3	8	230

[a] **Lakeville.** [b] **Hazardville, R.R.** [c] **Falls Village.** [d] **Danielson.** [e] **East Windsor Hill.** [aa] **Buckland.** [bb] **Stafford Springs, R.R. 1.** [cc] **Rockville, R.R. 4.** [dd] **Springdale, R.R. 55.**

	SUNDAY SCHOOLS		Y.P. S. Mem	Mens Org.	CHURCH TREASURERS	OFFERINGS FOR THE BENEVOLENT SOCIETIES									Other Cong'l Offerings	Undenom. Gifts	Home Exp.	SALARIES, VALUES, ETC.			
	Superintendents	Mem				A.B.C. F.M.	Wom's Bds.	C. E. Soc.	C.C.B. Soc.	C.H.M. Soc	A.M. A.	C.S.S. &P.S.	Min. Relief	Totals				Salaries	Value Ch. Property	Invest. Funds	Amt. of Debt
233	J. B. Sanford,	75	0	0	J. B. Sanford,	$	$82	$2	$2	$	$2	$5	$	$93	$0	$0	$872	$	$8,000	$10650	$0
234	Mrs. George Underhill,	25	0	0	Samuel A. Coe,										0	0	550	450	5,000	10,000	0
235	A. W. Northrop, h	162	47	0	Howard P. Nash,	88	63	17	38	40	39	14	13	312	0	22	1680	1,200	40,000	11868	600
236	Miss Emma Ward,	30	20	0	Fred B. Appel,	3				10			30	43	3	0	384	†500	*5,800	1,500	0
237	Luther H. Fuller, h	582	39	209	George B. Hammond,	705	258	102	128	463	333	75		2,064	0	38	7,232	3,500	90,000	4,260	0
238	Percy W. Bidwell,	154	39	0	Frank H. Robbins,	18	11	4	8	18	15	11	2	87	0	33	2,197	1,200	23,700	1,300	900
239	Rev. J. O. Emerson,	50	0	0	Willard B. Hodge,	10	25	2	5	10	5	5	2	64	0	0	854	700	6,000	5,500	0
240	Miss Mary A. Darling,	35	35	0	Charles A. Williams,	11	3	2	1	21	3	6	3	50	25	0	350		5,000	2,577	0
241	Thomas L. Norton,[a] hm	200	29	0	Rev. Lyman Warner,	256	113	39	70	185	75	27	50	815	184	300	3,000	1,950	20,000	26,000	0
242	D. P. Walden, **Baltic**, h	65	0	0	Archie H. Gallup,		15			1		5		21	0	0	918	600	7,000	7,362	0
243	George A. Fryer, h	338	79	z24	C. J. Atwater,	25	92	8	13	57	7	7	4	213	0	117	2,187	1,100	33,500	1,500	0
244	Elbert Chapman,	117	16	0	D. N. Eggleston,	53	70	13	9	19	9	3	19	195	0	85	2,666	1,200	15,000	14,103	0
245	Burton S. Hall,	204	40	55	Zina C. Beard,	71	72	6	38	68	17	25		297	47	70	2,350	1,400	15,000	0	900
246	A. D. Giddings, h	50	0	0	M. G. Gelston,	52	27	7	15	35	25	5	8	174	0	30	1,325	800	9,700	4,350	0
247	George E. Pattison,	199	35	70	Allen J. Holcomb,	207	25	24	40	148	83	37	11	575	0	220	4,750	2,500	28,000		0
248	E. S. Lyman, h	106	76	48	Charles S. Fuller,	34			12	25	14	16	6	107	27	43	1,275	900	7,950	7,000	250
249	Harris Hulburt,[b] h	100	37	z12	L. A. Gowdy,[c]	45		5	6	35	27	31	3	152	20	10	920	900	10,000	10,000	0
250	D. M. Mitchell,	62	0	0	William E. Mitchell,	37	30	4		35	20		16	142	60	52	1,125	900	10,000	4,000	0
251		0	0	0	H. R. Stone,										0	0			6,000	5,000	0
252	Allen M. Bosworth,	30	0	0	Marshall C. Dean,	56	14	10	10	25	25		8	148	0	0	450	400	10,000	4,000	0
253	Curtis Dean,	148	65	0	Curtis Dean,	74	21	12	11	28	36	6	3	191	0	90	1,363	900	12,500	2,500	0
254	Frank Dixon,	82	30	0	Wyllis Hodge,		10	1	1	11	1	2		26	0	10	1,300	830	13,500	5,000	725
255	Ernest C. Bancroft, h	216	0	0	Edwin G. Lewis,	172	82	22	37	143	80	21	13	570	107	33	3,096	1,100	24,000	12,000	4,800
256	S. A. Douglas,[d]	30	0	0	Charles T. Preston,[e]					9				9	0	0	483	†600	2,000	3,000	0
257	Charles W, Holman,	258	95	xz26	Charles E. House,	100	219	14	25	45	79	19	9	510	167	38	3,500	2,400	50,000	2,450	0
258	Charles E. Neilson,	54	0	0	Charles E. Neilson,	8		1	3	8	3		1	24	72	7	886	†720	*4,300	0	300
259	John M. Glover, hm	406	100	130	Louis S. Beers,	81	50			54	132	65	9	391	300	229	8,380	2,250	83,500	480	0
260	J. H. Elwood,[aa]	95	37	0	George A. Sherwood,	1,486	93	29	38	164	285	30	54	2,159	100	2,177	6,520	1,800	54,000	50,000	0
261	Mrs. H. E. Pitkin,	68	26	0	E. A. Farnham,[bb]	100	70	9		42	31	19	6	277	210	23	1,631	900	11,100	5,580	0
262	G. Allen Collins,[cc]	120	89	0	C. J. Dewey,[dd]	29		4	26	18	41	4	5	127	5	73	1,333	700	8,000	12,694	0
263	Herbert A. Glazier,	61	47	0	Milo A. Gold,[ee]	12	3	2	3	9		2	1	32	0	0	660	†800	3,500	3,737	0
264	J. P. Wagner,	158	18	xz13	Clarence E. Brown,	131	74	26	39	173	84	26	9	562	0	0	2,710	1,200	25,000	0	0
265	Mrs. Daisy Turner,	18	14	0	Mrs. E. W. Vaill,				2		3			5	5	0	474	700	*3,000	3,400	0
266	Charles F. Howard,	154	97	172	Joseph G. Houghton,	51	135	14	30	102	108	23	66	529	153	78	6,764	2,750	125,000	2,100	8,000
267	Mrs. David Haight,[aaa]	25	60	0	Leonard Waterbury,[bbb]					6				6	0	0	559		4,700	1,000	0
268	Hjalmar K. Carlson,	20	37	0	Ludwig Anderson,					9				9	0	0	1,630	†840	*12,000	0	6,500
269	Farnsworth Wheeler,	35	0	0	B. F. Williams,[ccc]	62	11	41		55	44	30	12	255	25	0	1,118		12,000	33,000	0
270	James H. Weeks, h	136	0	0	Charles T. Stanton,	27	41	11	9	17	14	10	6	135	11	0	3,600		20,000	4,325	0
271	Thomas M. Bray,	178	0	0	Charles Madeira,	35	31		8	35	16	4	6	135	0	0	1,700	1,000	17,000	1,500	0
272	Mrs. W. B. Cogswell, h	325	20	‡102	Radford B. Smith,	115	251	77	48	88	86	24	35	724	10	182	3,676	1,400	38,800	17,000	0

[a] **Lakeville.** [b] **Somers, R.R.** [c] **Hazardville, R.R.** [d] **Danielson, R.R. 1.** [e] **Danielson.** [aa] **Green's Farms.** [bb] **East Windsor Hill.** [cc] **Burnside, R.R.** [dd] **Buckland.** [ee] **Rockville, R.R. 4.** [aaa] **Cos Cob, R. R. 28.** [bbb] **Springdale, R.R. 55.** [ccc] **Mystic.** ‡ Men's and boys' organizations. † Missionary aid to salary. * No parsonage.

Churches: Cities or Towns	Org.	Churches Erected	Clerks: Names	Ministers: Names	Ord.	C'd.	Members: Ma.	Fe.	To.	Ab.	Admitted: C.	L.	To.	Removed: Di.	L.	R.	To.	Bapt.: Ad.	Inf.	Fam.
273 Suffield,	1698	1869	Ray C. Goodale,	Daniel R. Kennedy, jr., *i.*	'05	'08	102	188	290	45	17	14	31	3	5	0	8	12	0	165
274 Talcottville,	1867	1912	John G. Talcott,	Francis P. Bacheler, *i.*	'88	'08	67	130	197	60	0	0	0	2	0	0	2	0	8	75
275 Terryville,	1838	1838	Andrew S. Gaylord,	Spencer E. Evans,	'95	'02	159	259	418	48	19	14	33	5	5	0	10	4	10	360
276 Thomaston,	1837	1837	Edward G. Hotchkiss,	George D. Owen,	'11	'12	107	202	309	70	4	4	8	5	6	0	11	3	11	210
277 " Eagle Rock,	1879	1879	Fred A. Parke,[a]	[Floyd A. Shaw, *Lic.*]		'14	15	21	36	10	0	0	0	0	0	0	0	0	1	50
278 " *Swedish,*	1890	1893	Carl Carlson,	Richard Malm,	'11	'14	30	27	57	5	11	0	11	1	1	1	3	0	1	14
279 Thompson,	1730	1855	Frank M. Knight,	John K. Moore,	'98	'10	31	56	87	25	0	0	0	0	1	0	1	0	0	45
280 Tolland,	1723	1839	Edwin S. Agard,	Bert F. Case,	'94	'14	14	30	44	4	0	0	0	0	2	0	2	0	0	31
281 Torrington, 1st,	1741	1870	Levi Hodges,	Enoch H. Burt,	'86	'13	47	91	138	30	6	2	8	2	1	0	3	4	0	120
282 " Torringford,[b]	1764	1838	W. L. Durand,	Wesley E. Page,	'97	'10	29	46	75	27	0	0	0	2	0	0	2	0	0	60
283 " Center,	1832	1867	Frank M. Jeffrey,	Charles T. Patchell,	'90	'15	291	478	769	130	27	4	31	8	18	0	26	1	12	460
284 " *French,*	1897	1899	Fritz Ischer,	Henry Poirrier,	'07	'13	70	65	135	0	8	0	8	2	5	33	40	0	0	57
285 Trumbull,	1730	1898	O. B. Burton,	[T. Yeoman Williams, *Meth.*]	'10	'12	51	104	155	40	5	5	10	2	0	0	2	2	5	100
286 Union,[c]	1738	1831	Raymond C. Barrows,	Thomas A. Williams,	'08	'13	16	22	38	10	0	0	0	1	1	0	2	0	1	25
287 Unionville,	1841	1886	Raymond K. Brooks,	David S. Wheeler,	'12	'12	118	190	308	100	2	1	3	4	6	0	10	0	0	150
288 Vernon Center,	1762	1826	B. P. Woodward,[d]	[Harris C. Beebe, *M.P.*]		'14	30	48	78	17	0	0	0	1	2	0	3	0	0	42
289 Voluntown,[e]	1723	1859	J. Cyrus Tanner,	William J. Reynolds,	'81	'12	16	28	44	12	0	0	0	1	0	2	3	0	0	60
290 Wallingford,	1675	1868	Edgar S. Hall,	J. Burford Parry, *i.*	'11	'12	149	282	431	78	19	15	34	4	4	0	8	9	8	350
291 Warren,[aa]	1756	1818	Noble B. Strong,				25	45	70	17	0	0	0	1	2	1	4	0	0	65
292 Washington,	1741	1801	Mrs. Lora Hollister,	Robert E. Carter,	'89	'94	86	157	243	43	1	4	5	6	6	0	12	1	5	150
293 " *Swedish,*[bb]	1892	1889	Walfred C. Carlson,	Edward Rodin,	'11	'14	18	24	42	3	0	0	0	1	0	7	8	0	0	40
294 Waterbury, 1st,	1691	1875	George H. Peck,	{Joseph Anderson, *em.* / Charles A. Dinsmore,	'58 / '88	'65 / '05	198	362	560	70	8	15	23	6	4	0	10	1	10	590
295 " 2d,	1852	1895	Roys L. Spencer,	{J. G. Davenport, *i.*, *em.* / Robert E. Brown, *i.*	'68 / '04	'81 / '11	419	799	1218	301	35	24	59	21	20	0	41	8	46	952
296 " 3d,	1892	1892	Samuel W. Chapman,	Leslie H. Perdrian,	'09	'13	78	138	216	68	1	4	5	0	6	0	6	0	6	150
297 " *Italian,*	1904		Pietro D. Russo,	Pasquale Codella,	'08	'04	161	52	213	42	17	0	17	2	1	0	3	0	8	53
298 " Bunker Hill,	1905	1888	Harris W. Langley,	Milton Wittler,	'10	'14	51	78	129	30	0	0	0	1	7	0	8	0	0	225
299 Watertown,	1739	1839	Charles W. Bidwell,	Herbert B. Howe,	'09	'13	97	177	274	63	1	13	14	3	12	1	16	0	9	200
300 Wauregan,	1856	1874	Addison M. Tracy,	J. Sherman Gove,	'93	'12	33	74	107	32	3	2	5	2	4	0	6	2	0	65
301 West Avon,[cc]	1751	1817	Walter H. Judd,	Lyman H. Merrill,	'86	'14	27	40	67	19	0	1	1	0	2	0	2	0	0	32
302 Westbrook,	1726	1894	Charles L. Clark,	Commodore R. Watkins,	'13	'14	43	106	149	44	3	7	10	3	3	0	6	1	0	134
303 Westchester,	1729	1848	Wm. P. Adams,[dd]	Almon T. Boland,	'07	'09	21	40	61	15	0	0	0	2	2	0	4	0	1	60
304 Westford,	1768	1845	Miss E. L. Whiton,	[Arthur A. Muir, *Bapt.*]	'07	'14	16	21	37	17	1	0	1	0	0	1	1	1	0	16
305 West Hartford,	1713	1881	Mortimer L. Bristol,	Thomas M. Hodgdon, *i.*	'91	'91	181	330	511	80	15	18	33	9	15	11	35	5	20	310
306 West Hartland,	1780	1845	Mrs. Hattie E. Gaylord,				6	12	18	3	0	0	0	0	1	0	1	0	0	30
307 West Haven,	1719	1862	James R. Whitten,	{Norman J. Squires, *em.* / Albert R. Brown,	'72 / '06	'81 / '14	195	362	557	54	16	23	39	8	11	0	19	8	13	600
308 Westminster,	1770	1770	Mrs. Columbus Smith,[ee]				10	21	31	10	1	0	1	2	2	0	4	1	0	33
309 Weston, Norwalk, R.R. 42.	1757	1830	Clarence Shipman,	[Thomas Beaston, *Bapt.*]	'12	'14	30	40	70	20	0	2	2	0	0	0	0	0	1	65

[a] Thomaston. [b] Torrington, R.R. 3. [c] Stafford Springs, R.R. 2. [d] Rockville, R.R. 1. [e] Moosup, R.R. 1. [aa] Cornwall Bridge.
[bb] Washington Depot. [cc] Unionville, R. R. 1. [dd] North Westchester. [ee] Baltic, R. R. 1

Sunday Schools		Y.P. S.	Mens Org.	Church Treasurers	Offerings for the Benevolent Societies									Other Cong'l Offerings	Undenom. Gifts	Home Exp.	Salaries, Values, etc.			
Superintendents	Mem	Mem			A.B.C. F.M.	Wom's Bds.	C. E. Soc.	C.C.B. Soc.	C.H.M. Soc.	A.M. A.	C.S.S. &P.S.	Min. Relief	Totals				Salaries	Value Ch. Property	Invest. Funds	Amt. of Debt
273 Rev. D. R. Kennedy, jr.	183	34	z17	Albert R. Pierce,	$304	$240	$51	$71	$202	$110	$40	$25	$1,043	$64	$75	$2837	$1,500	$80,000	$26450	$0
274 H. G. Talcott, h	192	65	0	M. H. Talcott,	531	128	71	75	500	125	37	100	1,567	150	374	2,132	1,000	40,000	11,000	0
275 E. G. Woodward, h	329	56	0	Arthur B. Beach,	143	112	123	59	205	124	24	26	816	230	91	3,915	1,800	20,000	10980	0
276 Burton P. Nase, h	247	38	56	David S. Potter,	147	57	16	43	93	51	34	13	454	75	150	2,600	1,200	22,000	500	0
277 Mrs. Mabel Green,[a]	64	0	xz32	Henry Pickett,[a]					10				10	0	0	585	†412	*2,000	0	0
278 August Johnson,	40	0	0	August Johnson,					5				5	75	60	965	†675	7,000	0	1,500
279 Robert A. Dunning, h	64	0	0	J. W. Dike,	56	41	21	17	54	66	22	15	292	0	0	1,715	1,000	25,000	7,120	0
280 C. K. Christopher,[b]	35	0	0	William A. Agard,	40	57			21	25		8	151	350	19	1,050	800	5,000	12,000	0
281 George R. Clinton, h	160	37	0	Willard A. Cowles,		11							11	30	40	1,957	1,000	6,500	5,220	0
282 Mrs. Mary Sherwood,	65	24	0	W. L. Durand,	45	27	2			10	3		87	25	58	1,039	650	4,000	3,300	0
283 Henry R. Little, h	432	42	xz75	Frank M. Wheeler,	301	119		37	196	102	19	16	790	148	260	6,572	3,000	98,500	1,100	0
284 Robert Major,	49	0	0	John Baridon,				5	10		2		17	0	580	1,385	†1,000	8,500	0	0
285 C. A. Shepherd,	90	28	27	E. T. Nichols,[c]	3	61	23		4		6		97	0	0	1,680	950	18,000	16,464	0
286 R. C. Barrows,	46	0	0	R. C. Barrows,	5	2	1	1	3	2	4	1	19	0	9	523	†800	6,200	3,699	125
287 George O. Allen, h	150	28	0	Ernest H. Woodford,	34	59	8	44	64	29	8	5	251	1	36	1,600	1,200	50,000	950	1,200
288 A. E. Rich,	85	25	0	Williver C. Driggs,	2	19	2	2	5	3	3		36	0	0	750	520	7,000	1,650	0
289 Rev. W. J. Reynolds,	35	0	0	J. Cyrus Tanner,					3	5			8	20	15	900	800	6,000	20,000	0
290 Fred M. Cowles,	213	35	z30	A. W. Hull,	219	40	25	24	152	60	15	40	575	0	200	5,091	2,000	60,000	7,300	0
291 Robert Swift, h	114	45	0	Noble B. Strong,	16	15	4	5	13		3	2	58	0	40	781	600	5,000	7,000	0
292 F. G. Brinsmade,	169	37	0	Charles G. Fenn,	128	201	19	47	104	64	29	30	622	102	612	1,500	1,300	20,000	5,000	0
293 Rev. Edward Rodin,	40	0	0	J. Amas Anderson,				4	15				19	102	0	809	†720	4,000	0	0
294 W. G. Bailey,	361	56	136	F. B. Hoadley,	334	214	47	35	220	70	50	108	1,078	348	2,409	12130	4,500	115,000	7,000	0
295 Rev. W. M. Owen, h	748	69	317	John A. Boyd,	1,081	210	143	78	821	774	296	148	3,551	1,456	2,141	16048	4,000	175,000		0
296 Rev. L. H. Perdrian,	120	20	60	Arthur L. Edmonds,	25				25		5		55	62	10	2,067	1,200	*18,000	0	0
297 Mrs. Loreta Codella, h	175	64	82	Rev. Robert E. Brown,					40				40	0	0	225	†1,000	12,000	0	2,000
298 W. L. Jarrett,	203	14	0	William L. Platt,	37		6	9	24	17	5	2	100	0	0	1,971	†1,000	*9,000	4,300	2,350
299 Fred G. Camp, h	209	65	0	George N. Griswold,	95	99	26	21	117	127	25	15	525	721	85	7,071	1,400	30,000	23,538	0
300 F. L. Austin, h	92	37	xz10	A. M. Tracy,	88	70	13	22	57	41	25	10	326	20	240	1,500	1,000	17,000	0	0
301 Walter H. Judd, h	38	27	0	Walter H. Judd,	13		2	3	8	5	2	10	43	0	0	476	†750	6,000	700	0
302 J. S. Murdock, h	108	53	34	Elmer A. Lynne,	27	35	4	7	23	14	9	3	122	33	79	1,548	1,000	23,000	15,988	0
303 William E. Adams,[d]	85	41	0	Mrs. G. Church,[e]	17	14	2	2	5	9		8	57	0	7	344	700	7,000	11,500	0
304 Harlan P. Amidon,	20	0	0	Miss E. L. Whiton,	10	5	1	1	54	5	1	1	78	0	20	247		*2,000	1,700	0
305 William H. Hall, h	435	117	135	Miss E. S. Elmer,	572	150	71	69	330	290	155	33	1,670	602	335	6,600	2,000	40,000	8,200	0
306 John F. Peck,	30	0	0	Mrs. H. E. Gaylord,	5				12		1	1	19	25	0	225		2,500	3,300	0
307 R. W. Chapman, h	631	87	182	Henry F. Spencer,	252	80	39	62	217	55	38	19	762	146	395	6,415	2,000	30,500	13,233	2,625
308 Mrs. A. A. Linnell,[aa]	24	20	0	Mrs. C. Smith,[bb]	4				5		1	1	11	4	0	461	500	3,000	9,331	0
309 Willis B. Banks,	60	0	0	Charles H. Scofield,	5				5	10			20	0	0	815	600	5,000	11,000	0

[a] Thomaston. [b] Rockville, R.R. [c] Bridgeport, R.R. 3. [d] North Westchester. [e] Colchester, R.R. 1. [aa] South Canterbury. [bb] Baltic, R.R. 1.

† Missionary aid to salary. * No parsonage.

Churches			Clerks	Ministers			Members				Admitted			Removed				Bapt.		Fam.
Cities or Towns	Org.	Churches Erected	Names	Names	Ord.	C'd.	Ma.	Fe.	To.	Ab.	C.	L.	To.	Di.	L.	R.	To.	Ad.	Inf.	
310 Westport,	1832	1832	William H. Saxton,[a]	William C. H. Moe,	'06	'13	74	118	192	31	0	2	2	1	2	0	3	0	0	120
311 West Suffield,	1743	1840	George A. Sheldon,				17	44	61	18	0	0	0	3	5	0	8	0	0	60
312 West Woodstock,	1747	1892	M. J. Perrin,				14	18	32	11	0	0	0	1	0	1	2	0	0	26
313 Wethersfield,	1635	1761	Ralph P. Chaffee,	George L. Clark,	'76	'00	175	292	467	34	2	14	16	6	4	0	10	0	13	250
314 Whitneyville,	1795	1834	H. Truman Moulton,	Adam R. Lutz,	'95	'12	87	164	251	40	4	4	8	5	5	0	10	0	4	290
315 Williamsville,	1883		Thomas M.Green,	John W. Wright,	'14	'14	8	19	27	0	0	0	0	0	0	0	0	0	0	15
316 Willimantic,	1828	1870	Arthur C. Everest,	William S. Beard, *i.*	'97	'08	112	272	384	98	2	11	13	9	13	0	22	1	6	300
317 Willington,	1727	1876	Mrs. Estelle J. Pratt,	[Earl W. Darrow, *Bapt.*]		'11	19	33	52	4	0	12	12	0	0	0	0	9	0	20
318 Wilton,	1726	1790	William K. J. Hubbell,	Robert F. Berry,	'06	'14	51	109	160	30	2	0	2	4	2	0	6	2	0	75
319 Winchester Center,	1771	1841	Elliott B. Bronson,	Arthur Goodenough, *i.*	'65	'70	76	120	196	42	3	2	5	2	1	0	3	3	7	110
320 Windham,	1700	1886	H. C. Lathrop,	M. Raymond Plumb,	'11	'12	54	109	163	34	14	3	17	1	1	4	6	7	1	120
321 Windsor,	1630	1794	Rev. William B. Cary,[b]	Roscoe Nelson, *i.*	'92	'92	100	175	275	54	6	7	13	5	4	0	9	3	13	190
322 Windsor Locks,	1844	1877	John M. Morse,	Roger A. Dunlap, *i.*	'03	'09	43	103	146	20	0	6	6	5	2	0	7	0	1	120
323 Winsted, 1st,	1784	1901	George H. Raidart,	George W. Judson, *i.*	'87	'98	152	324	476	77	12	3	15	7	18	7	32	1	2	260
324 " 2d,	1854	1899	George M. Carrington,	Everard W. Snow, *i.*	'01	'08	131	289	420	96	11	13	24	13	5	6	24	5	9	310
325 Wolcott,[c]	1773	1842	E. M. Upson,[d]	George A. Furness,	'98	'12	25	46	71	28	1	2	3	2	1	0	3	0	7	85
326 Woodbridge,[e]	1742	1832	Frank W. Smith,	Charles B. Toleman,	'97	'12	49	93	142	40	5	5	10	2	0	0	2	3	4	100
327 Woodbury,	1670	1818	Edward S. Boyd,	R. Arnold Shackleton,	'11	'12	64	144	208	31	7	4	11	5	0	0	5	0	1	95
328 Woodstock,	1690	1821	Henry T. Child,	Fosdick B. Harrison,	'94	'14	40	64	104	23	0	0	0	3	10	0	13	0	0	56
329 " *Swedish,*	1890	1906	J. Arvid Collin,[aa]	Axel E. Elmquist,	'09	'11	47	47	94	5	5	3	8	1	6	1	8	0	4	40

[a] **Saugatuck.** [b] **Wethersfield.** [c] **Waterbury, R.R. 1.** [d] **Terryville, R.R. 2.** [e] **Westville, R.R. 1.** [aa] **Putnam, R.R. 3.**

NAME OF STATE ORGANIZATION: GENERAL CONFERENCE OF CONGREGATIONAL CHURCHES OF CONNECTICUT.

NAMES OF CHURCHES CHANGED: Hartford Farmington Ave. to Hartford Immanuel.

NAMES OF CHURCHES DROPPED: Hartford Park united with Hartford Immanuel; Wethersfield Ave. united with Hartford 2d; Pilgrim dropped.

CHURCHES: *Supplied by*, — Pastors installed, 78; pastors recognized, 4; pastors, 182; licentiates, 7; supplies, 30; vacant, 28. Total, 329.

MINISTERS: Pastors installed, 78; pastors recognized, 4; pastors, 184; supplying churches, 30. Total, 296. Without charge, 79. Total number of ministers, 375.

MEMBERSHIP: No. of males, 24,464; No. of females, 45,004. Total, 69,468. Absent, 12,665. *Additions*, — on confession, 2,103; by letter, 2,189. Total, 4,292. *Removals*, — death, 1,074; dismission, 1,332; revision, 1,610. Total, 4,016.

BAPTISMS: Adults, 645; infants, 1,389.

FAMILIES: 49,358.

SUNDAY SCHOOLS: Members, 53,354.

YOUNG PEOPLE'S SOCIETIES: Societies, 238; members, 11,020.

Sunday Schools					Church Treasurers	Offerings for the Benevolent Societies												Salaries, Values, etc.			
Superintendents		Mem	Y.P.S. Mem	Mens Org.		A.B.C.F.M.	Wom's Bds.	C. E. Soc.	C.C.B. Soc.	C.H.M. Soc.	A.M.A.	C.S.S.&P.S.	Min. Relief	Totals	Other Cong'l Offerings	Undenom. Gifts	Home Exp.	Salaries	Value Ch. Property	Invest. Funds	Amt. of Debt
310 Morris Burr,		86	0	0	George Fairchild,	$16	$65	$2	$12	$44	$18	$	$3	$160	$0	$75	$2551	$1,200	$25,000	$13500	$0
311 W. J. McLaughlin,		75	35	0	Mrs. A. N. Beach,	6		8	4	6	13	7	4	48	51	3	910	780	10,500	7,175	0
312 Francis N. Harris,		0	0	0	P. P. Hammond,	13	10	2		8				33	0	0	351	312	*3,000	4,726	0
313 Winthrop Buck,	h	262	95	0	S. Frank Willard,	365	160	33	58	147	117	70	18	968	0	161	3,579	1,400	25,000	28,500	0
314 T.S. Hartley,[a]	h	198	84	51	W. T. Burton,[b]	59	87	11	17	49	32	12	7	274	0	91	1,260	1,000	15,000	4,200	0
315 Joseph Crook,		0	0	0											0	0	0	0	0	0	0
316 W. L. Buckingham,	h	298	143	166	Arthur C. Everest,	185	28	33	43	138	115	32	17	591	0	102	7,842	2,200	*66,000	6,200	0
317 C. F. Reed,		66	0	0	Miss Rosa O. Hall,	17	8	2	5	22	10	7	2	73	0	208	245		*3,500	5,000	0
318 T. F. Gilbert,	h	80	25	0	W. H. Benjamin,	53	65	10			55	10		193	217	32	1,757	1,000	10,000	15,000	0
319 Oscar P. Hurlbut,	m	164	57	0	E. B. Bronson,	67	15	5	17	47	30	3	13	197	27	362	1,342	800	9,000	12,000	0
320 H. C. Lathrop,	h	150	85	z23	H. C. Lathrop,	200	85	82	46	123	117	31	33	717	35	100	1,600	1,000	12,000	13,000	0
321 R. C. Chidsey,	h	165	70	50	Strong H. Barber,	114	67	81	29	94	55	20	9	469	0	50	2,314	1,200	50,000	14,521	1,465
322 Rev. R. A. Dunlap,	m	138	25	15	John M. Morse,	70	530	23	45	115	113	15	15	926	0	205	3,100	1,500			
323 Hubert P. Wetmore,	h	266	82	xz60	George H. Raidart,	134	212	2	47	143	24	32	21	615	668	122	7,595	1,800	52,000	3,350	3,700
324 G. M. Merwin,	h	433	33	‡105	Stephen H. Sherrill,	266	149	60	86	233	192	66	109	1,089	80	263	4,772	2,000	68,750	12,863	0
325 E. M. Upson,[c]	h	50	0	0	Elliott Bronson,	19	10	7	5	15	9	3	2	70	0	0	800	†800	5,000	9,000	0
326 H. H. Tomlinson,[d]	h	143	35	0	Frank W. Smith,	22	67	11	18	17	7	15	27	184	0	40	1,575	1,000	11,160	11,737	194
327 Horace F. Turner,	h	120	80	0	A. N. Skilton,	13	40	1	2	70	19	1	1	147	156	108	1,770	1,200	30,000	17,725	200
328 Rev. F. B. Harrison,	h	107	41	0	Henry T. Child,	86	82	11	34	65	112	20	18	428	0	89	1,360	850	14,000	3,300	0
329 Gustaf Bjornberg,		85	25	0	J. Gustaf Carlson,				80	5				85	100	100	1,000	†600	7,000	0	225

[a] **Hamden.** [b] **New Haven, R.R. 58.** [c] **Terryville, R.R. 2.** [d] **Westville, R.R. 2.** ‡ Men's and boys' organizations.

† Missionary aid to salary. * No parsonage.

Men's Organizations: Societies, 116; members, 8,355.

Contributions: American Board (churches, 274), $42,496; Woman's Boards (239), $27,611; Congregational Education Society (232), $6,254; Congregational Church Building Society (253), $8,198; Congregational Home Missionary Society (296), $31,810; American Missionary Association (273), $20,373; Congregational Sunday-School and Publishing Society (267), $6,634; Ministerial Relief (243), $6,763. Total (321), $150,139. Other and special Congregational gifts (159), $46,925; undenominational gifts (226), $84,916. Grand total (322), $281,980.

Home Expenses: No. of churches reporting, 325; amount, $1,026,653.

Increase: Members, 276; Sunday School Members, 475; Young People's Societies, Members, 413; Home Expense, $81,768; Value of Property, $411,895.

Decrease: Churches, 3; Benevolence, $52,353; Amount of Debt, $9,020.

Legacies (41): Bridgeport, 2d, $17,400; Black Rock, $3,000; Colchester, $5,000; Coventry, 2d, $200; Cromwell, *Swedish*, $854; Danielson, $100; Deep River, $12,000; East Canaan, $5,000; East Hampton, $975; East Windsor, $100; Glastonbury, $200; Haddam, $2,000; Hadlyme, $100; Harwinton, $3,516; Lisbon, $1,000; Meriden Center, $500; Milford, Plymouth, $100; Morris, $300; Naugatuck, $10,000; New Hartford, $950; New Haven, 1st, $1,000; Westville, $225; North Branford, $400; Orange, $300; Oxford, $300; Plymouth, $500; Putnam, 2d, $175; Salem, $1,220; Salisbury, $500; Seymour, $500; Sherman, $1,350; South Glastonbury, $1,000; Southington, $1,000; Southport, $1,000; South Windsor, 1st, $2,000; Talcottville, $1,000; Waterbury, 2d, $6,000; Watertown, $300; Wethersfield, $2,850; Winsted, 2d, $1,649. Total, $86,564.

DELAWARE. — No Report.

DISTRICT OF COLUMBIA.

Affiliated with the Congregational Conference of New Jersey. OFFICERS: Rev. C. H. Wilson, D.D., moderator; Rev. Charles L. Goodrich, statistical secretary; Jas. H. Noyes, treasurer. SESSION OF 1915: First Church, Washington, D. C., April 20, 21.

	CHURCHES			CLERKS	MINISTERS			MEMBERS				ADMITTED			REMOVED				BAPT.		Fam.
	Cities or Towns	Org.	Churches Erected	Names	Names	Ord.	C'd.	Ma.	Fe.	To.	Ab.	C.	L.	To.	Di.	L.	R.	To.	Ad.	Inf.	
1	Washington, 1st,	1865	1866	William L. Whiting,	Jay T. Stocking,	'01	'14	440	714	1154	113	8	47	55	20	14	4	38	1	8	520
2	" Mt. Pleasant,	1886	1904	Dr. Edson L. Whitney,	Clarence A. Vincent, *i.*	'88	'14	361	619	980	171	23	41	64	12	46	14	72	4	14	736
3	" Plymouth,	1881	1885	Mrs. Mary E Douglass,	Alexander C. Garner,	'91	'97	70	230	300	26	10	2	12	5	2	15	22	2	10	200
4	" People's,	1891	1894	Mrs. Rosa Murphy,	Arthur I. C. Randall,	'11	'10	73	166	239	11	16	15	31	7	2	0	9	8	12	80
5	" Lincoln Memorial,	1891	1869	Z. A. Moore, [a]	Emory B. Smith, [b]			115	310	425			15	15							
6	" Ingram Memorial,	1908	1910	Geo. W. McMorris,	Lewis E. Purdum,	'11	'15	197	197	394	48	14	2	16	6	25	41	72	0	1	215

[a] 503 E st., N. E. [b] 2535 Georgia av., N. W.

NAME OF STATE ORGANIZATION: Affiliated with Congregational Conference of New Jersey.
CHURCHES: *Supplied by,* — Pastors installed, 1; pastors, 3; vacant, 2. Total, 6.
MINISTERS: Pastors installed, 1; pastors, 3. Total number of ministers, 4.
MEMBERSHIP: No. of males, 1,256; No. of females, 2,236. Total, 3,492. Absent, 369. *Additions,* — on confession, 71; by letter, 122. Total, 193. *Removals,* — death, 50; dismission, 89; revision, 74. Total, 213.
BAPTISMS: Adults, 15; infants, 45.
FAMILIES: 1,751.
SUNDAY SCHOOLS: 6; members, 1,781.
YOUNG PEOPLE'S SOCIETIES: Societies, 6; members, 435.
MEN'S ORGANIZATIONS: Societies, 5; members, 400.

DELAWARE. — No Report.

SUNDAY SCHOOLS						OFFERINGS FOR THE BENEVOLENT SOCIETIES												SALARIES, VALUES, ETC.			
Superintendents		Members	Young People's Societies. Mem.	Men's Organizations	CHURCH TREASURERS	A. B. C. F. M.	Woman's Boards	Congl. Ed. Soc.	Congl. Church Bldg. Society	Congl. Home Miss. Soc.	Am. Miss. Association	Congl. S. S. and Pub. Soc.	Ministerial Relief	Totals	Other Congregational Offerings	Undenominational Gifts	Home Expenses	Salaries	Value Church Property	Investment Funds	Amount of Debt.
1 Rev. L. E. Pardum,	h	372	90		Miss Marian Smith,	$760	$904	$227	$351	$917	$548	$194	$121	$4,022	$412	$558	13974	$6,200	*$200000	$2,000	$0
2 Norton M. Little,	h	683	95	170	W. D. Quinter,	626	243	80	83	232	166	47	37	1,514	503	500	16186	4,000	*90,000		30,000
3 H. R. Adams,	h	135	25	x20	Miss Martha Lee,	3	10	2	2	3	6	2	2	30	16	100	3,000	1,200	30,000	0	6,000
4 Miss E. V. Campbell,	h	138	60	x40	Isaiah H. Loftin,	5	8				2	2		17				1,000	*40,000	0	9,400
5 Joseph S. Bowers,	h	86	70	60	P. B. Bagley,														60,000	1,000	
6 Robt. J. Garber,	h	367	95	110	Chas. H. Stephenson,	227	108	53	123	331	124	43	25	1,034	0	80	6,996	2,000	*90,000	0	2,300

* No parsonage.

CONTRIBUTIONS: American Board (churches, 5), $1,621; Woman's Boards (5), $1,273; Congregational Education Society (4), $362; Congregational Church Building Society (4), $559; Congregational Home Missionary Society (4), $1,483; American Missionary Association (5), $846; Congregational Sunday-School and Publishing Society (5), $288; Ministerial Relief (5), $185. Total (5), $6,617. Other and special Congregational gifts (3), $931; undenominational gifts (4), $1,238. Grand total (5), $8,786.

HOME EXPENSES: No. of churches reporting, 4; amount, $40,156.

INCREASE: Benevolence, $2,373; Value of Property, $105,000; Amount of Debt, $9,300.

DECREASE: Members, 20; Sunday School Members, 202; Young People's Societies, Members, 15; Home Expense, $1,407.

FLORIDA.

General Congregational Conference of, and the South East: Organized Dec. 6, 1883. Officers: Rev. Henry T. Sell, D.D., Jacksonville, moderator; Rev. George B. Waldron, West Tampa, statistical secretary and treasurer. Session of 1915: Jacksonville, April 27, 28.

Churches			Clerks	Ministers			Members				Admitted			Removed				Bapt.		Fam.
Cities or Towns	Org.	Churches Erected	Names	Names	Ord.	C'd.	Ma.	Fe.	To.	Ab.	C.	L.	To.	Di.	L.	R.	To.	Ad.	Inf.	
1 Arch Creek,	1912	1913	Mrs. Ealon Gribble,	C J. Ericson, **Miami,**		'14	12	19	31	5	4	0	4	0	0	0	0			
2 Avon Park,	1892	1892	Roswell Cutler,	Benjamin Stock,	'10	'12	18	21	39	4	6	7	13	0	0	3	3	2	0	35
3 Cameron City,	1911	1910	Mrs. A. Marshall,[a]				15	19	34											
4 Campton,	1891	1912					12	23	35											
5 Cantonment,	1912	1911	Wesley Booth,	G. Stanley Pope,[b]	'72	'12	3	3	6	0	1	0	1	0	0	5	5	0	0	9
6 Cluster Springs,[c]	1911	1911	A. S. Jones,[d]	William R. Brunk, **Dorcas,**	'96	'14	11	13	24	0	8	1	9	0	0	1	1	4	0	10
7 Cocoanut Grove,	1897	1897	Mrs. A. F. Merrick,[e]	George B. Spalding,	'01	'15	18	25	43	0	0	6	6	1	0	10	11		1	100
8 Crestview,	1890	1890	Mrs. W. R. White,	H. H. Jones, **Dorcas,**	'04	'15	15	14	29	11	2	0	2	0	0	0	0	0	1	8
9 Crystal Springs,	1913	1914	Mrs. A. B. Hawk,	John K. Nutting,	'58	'13	10	7	17	6	5	2	7	0	0	1	1	5	0	110
				Abi L. Nutting,	'95	'13														
10 Daytona,	1884	1904	Charles V. Gailer,	William J. Drew,	'94	'13	54	103	157	20	9	12	21	3	4	0	7	6	0	200
11 Destin,	1900	1897	Mrs. Mary E. Destin,				12	10	22	0	0	0	0	0	2	5	7	0	0	21
12 Dorcas,	1893	1910	J. Matthew Miller,	Harry H. Jones,	'04	'15	28	22	50	6	5	4	9	0	2	0	2	1	0	38
13 Eden,	1894	1903	Mrs. John Miller,				0	4	4	0	0	0	0	0	0	0	0			
14 Hallendale,							7	16	23											
15 Holley,	1892	1893	John V. Anderson,	William G. Miller, **Dorcas,**	'93	'08	20	34	54	8	11	0	11	0	0	0	0	6	3	20
16 Interlachen,	1884	1885	Mrs. E. A. Brush,	Stephen J. Townsend,	'95	'06	13	17	30	7	0	1	1	0	3	0	3	0	0	35
17 Jacksonville,	1875	1912	J. A. Yates,	Henry T. Sell,	'77	'12	116	160	276	25	11	14	25	4	5	1	10	2	3	225
18 Key West,	1892	1893	William H. Malone,				58	102	160	18	6	2	8	4	0	103	107	2	20	250
19 Lake Helen,	1886	1887	Washington A. Jenkins,	James G. Merrill,	'67	'12	21	33	54	10	1	7	8	0	0	1	1	1	0	30
20 Malone,	1911	1912	T. M. Owens,	James J. Burdeshaw,[d]	'96	'15	32	30	62	2	17	2	19	0	4	4	8	6	0	24
21 Mary Esther,	1892	1891	Mrs. Alice Shipley,				8	10	18											
22 Melbourne,	1889	1893	Otto Martin,	Leverett S. Woodworth,	'74	'11	20	30	50	8	3	14	17	0	2	10	12	0	0	80
23 Miami,	1912	1913	Miss Emma Warriner,	[William S. Jones, *Sup.*]		'14	16	23	39	5	0	0	0	0	0	2	2	0	0	
24 Moore's Chapel, **Galliver,**	1914	1914	James Green, **Galliver,**	J. L. Matthews, **Crestview,**	'97	'14	5	10	15	0	12	3	15	0	0	0	0	0	0	20
25 Moss Bluff,	1894	1897		E. D. Luter, **Wildwood,**	'92	'08	9	16	25											
26 Mount Dora,	1883	1887	Miss Ora G. Hoagland,	George Marsh,	'85	'10	9	29	38	7	1	2	3	1	2	0	3	0	3	75
27 Mount Olive, **Deerland,**[aa]	1904	1904	Miss Minnie Ward,[aa]	J. L. Matthews, **Crestview,**	'97	'13	16	11	27	7	0	0	0	0	0	0	0	0	0	20
28 New Effort, **Bonifay,**	1891	1893	T. Elliott, **Bonifay,**	W. G. Miller, **Dorcas,**	'93	'11	27	31	58	6	3	1	4	0	0	0	0	3	0	18
29 New Home, **Bonifay,**	1904		W. W. Pitts,[bb]	W. G. Miller, **Dorcas,**	'93	'13	9	18	27	3	2	0	2	0	0	0	0	2	0	17
30 New Life, **Laurel Hill,**	1906	1906	D. Gochern, **Florala,**	J. H. Carnley, **Laurel Hill,**	'10	'12	10	15	25	6	0	1	1	1	0	23	24	0	0	25
31 New Smyrna,	1875	1875	Norman Berry,	Abraham S. Bell,	'03	'15	28	37	65	12	1	2	3	1	0	0	1	0	3	
32 Oak Hill,	1886	1887	James S. Gaines,	A. S. Bell, **New Smyrna,**	'03	'15	9	2	11	2	0	0	0	1	0	1	2			
33 Oak Ridge,[e]	1882		Mrs. Mary Michum,[ee]	W. R. Brunk, **Dorcas,**	'96	'12	5	13	18	1	0	0	0	0	0	1	1	0		7
34 Orange City,	1883	1887	A. W. Chisholm,	[James Conway, *Presb.*]	'74	'07	5	22	27	7	1	2	3	1	0	1	2	1	0	60
35 Ormond,	1883	1884	Dea. W. A. Corre,	[John M. Richmond, *Presb.*]	'72	'13	16	51	67	12	3	4	7	0	0	0	0			

[a] **DeFuniak Springs, R.F.D. 2.** [b] **Cottage Hill.** [c] **DeFuniak Springs.** [d] **Dothan, Ala., R.F.D. 4.** [e] **Crestview.** [aa] **Deerland.**
[bb] **Bonifay, R.F.D.** [ee] **DeFuniak Springs, R.F.D. 1.**

SUNDAY SCHOOLS					OFFERINGS FOR THE BENEVOLENT SOCIETIES												SALARIES, VALUES, ETC.			
Superintendents	Members	Young People's Societies. Mem.	Men's Organizations	CHURCH TREASURERS	A. B. C. F. M.	Woman's Boards	Congl. Ed. Soc.	Congl. Church Bldg. Society	Congl. Home Miss. Soc.	Am. Miss. Association	Congl. S. S. and Pub. Soc.	Ministerial Relief	Totals	Other Congregational Offerings	Undenominational Gifts	Home Expenses	Salaries	Value Church Property	Investment Funds	Amount of Debt.
1 F. J. Ganz,	91	30		Mrs. Mary Brion,	$	$	$2	$10	$5	$	$	$	$17	$	$	$	$150	*$2,000	$0	$0
2 George F. Kellogg,	60	0	0	John Bruyiere,	11		11	8	20	5	10	7	72	20	14	457	†700	*2,000	0	0
3																		*3,000		1,500
4																				
5 H. L. Stombaugh,	28	12	0	Mrs. Richard Hinote,			1	1	3	1	10		16		11	17	0	*100	0	0
6	0	0														13	13	*200	0	0
7 J. W. Asbury,	75			Arthur Sanders,			4				8		12	11	0	2,140	750	10,000	0	0
8 Mrs. W. R. White,[a]	50	0	0	Mrs. L. E. Bowers,					1				1		4	255	50	*1,200	0	0
9 Rev. Abi L. Nutting,	65	0	0	James Sawyer,					9		2		11	0	0	904	†550	*1,450	0	0
10 A. M. Wing,	150	45	30	William Atwood,	120	25	61	34		34		70	344		284	3,700	1,500	25,000	0	2,500
11 William Marler,	32	0	0	William Marler,					114				114		5	31	0	*125	0	0
12 J. W. Bolton,	75	0	0	J. W. Bolton,	2				2				4		25	200		500	250	0
13 Mrs. John Miller,	15			Mrs. H. L. Phillips,				10					10					2,000		
14																				
15 Augustus Nelson,	40	0	0	Miss Perly Anderson,										0	0		112	*750	0	0
16 Rev. S. J. Townsend,	30			George E. Gillett,	4		5		22			2	33		14	177	†400	*2,000		
17 C. A. Hoyt,	204		65	R. M. Anderson,	74	38	137	50	108	22	35	20	484	450	525	6,500	2,500	*116,000		
18 Percy M. Roberts,	202	0	35	George F. Archer,	10	9	20	17			6		62	63	37	1,300		25,000		
19 Mrs. E. G. Westlake,	42	36	0	W. A. Jenkins,	23	17	46	11	35	6	5	4	147	0	11	835	450	*3,000	1,000	0
20 W. C. C. Joiner,	40	0	0	Stokes Joiner,												225		*1,000		40
21																				
22 Rev. L. S. Woodworth,	52	0	0	Dr. Alpheus Henly,	3		5	5	5			3	21	135	15	700	†450	6,000	0	0
23 W. L. Leslie,	38	10	0	B. G. Hewitt,													†900	*2,000	0	
24	0			James Green,[b]														*350		
25																				
26 J. O. Brooks,	66	31	0	L. R. Tremain,	3	17	10		10				40	11	50	1,200	700	7,000	0	0
27 I. A. Parker,[c]	30	0	0	Miss Minnie Ward,[c]										0	0	25	25	*100	0	0
28 John J. Carter, jr.,	37	0	0	Enos P. Elliott,[d]													54	*700	0	0
29 W. W. Pitts,[e]	48	0	0	James Adkins,[e]							1		1	0	0		0	*0	0	0
30	0	0	0	A. Z. Marsh,[aa]										0	0	22	19	*200	0	0
31 Dea. J. R. Berry,	65	18	0	H. C. Phillips,	8				7		3	2	20	70	40	1,600	†700	8,000	0	500
32 [Union]				A. J. White,				3					3			44	†200	*1,000	0	0
33 Miss Maud Corbett,[bb]	60	0	0											0	0	45	35	*200	0	0
34 Mrs. A. E. Wheldon,	40	0	0	E. M. Morse,	10	11	14	17	60		5		117	60	2	891	†600	5,000	0	0
35 John G. Daub,	60	0	0	Miss Ella Foulke,	15		20	10	15			12	72	32	79	1,745	900	7,000	0	0

[a] [Union.] [b] **Galliver.** [c] **Deerland.** [d] **Bonifay.** [e] **Bonifay, R.F.D.** [aa] **Florala, Ala.** [bb] **DeFuniak Springs.** † Missionary aid to salary. * No parsonage.

CHURCHES		Churches Erected	CLERKS	MINISTERS			MEMBERS				ADMITTED			REMOVED				BAPT.		Fam.
Cities or Towns	Org.		Names	Names	Ord.	C'd.	Ma.	Fe.	To.	Ab.	C.	L.	To.	Di.	L.	R.	To.	Ad.	Inf.	
36 Palm Beach,				George M. Ward,																
37 Phillips,[a]	1885	1887	Mrs. S. M. Broughton,	Morgan P. Jones,[b]	'83	'14	5	13	18	5	0	0	0	0	0	1	1	0	1	22
38 Pleasant Hill,[c]	1914	1914	Mrs. Jeff. Weeks,	W. G. Miller, **Dorcas,**	'93	'14	5	9	14	0	7	7	14	0	0	0	0	7	0	11
39 Pomona,	1882	1887	Miss Edith Krook,	Robert S. White,	'12	'14	12	21	33	4	0	0	0	0	0	0	0	0	0	45
40 Pyron Chapel, **Baker,**	1897	1910	Miss Abbie Bush,[d]	J. L. Matthews, **Crestview,**	'97	'14	20	49	69	10	2	6	8	0	1	0	1	6	0	30
41 St. Petersburg,	1887	1912	R. T. Hargrave, **R.F.D. 1,**	Charles E. Harrington,	'78	'14	62	132	194	26	3	18	21	4	6	11	21		2	100
42 Sanford,	1890	1912	Miss Flora Walker,	Frank P. Strong,	'99	'13	31	66	97	20	11	1	12	1	6	0	7	1	2	60
43 Seabreeze,	1904	1905	Miss Cora Powell,[e]	[Elmer Willis Serl]	'02	'14	1	9	10	1	0	0	0	0	0	1	1	0	0	100
44 Stella,	1905	1907	Miss Ehona Richardson,[aa]	J. H. Carnley, **Laurel Hill,**	'05	'14	7	11	18	0	0	0	0	0	0	1	1	0	0	13
45 Tampa,	1885	1906	W. D. Allen,				68	44	112	18	46	14	60	0	0	0	0	0	0	88
46 Tangerine,	1886	1887	Mrs. E. W. Chamberlain,	Byron F. Marsh, **Eustis,**	'00	'13	4	13	17	3	1	11	12	0	0	4	4	0	0	31
47 Tavares,	1885	1887	Guilford M. Wakelin,	Fred R. Marsh, **Eustis,**	'05	'15	8	17	25	7	1	0	1	0	0	5	5			20
48 West Palm Beach,	1894	1912	Miss Maude Clarke,	Edwin A. Waldo,	'04	'06	68	112	180	40	7	18	25	0	0	2	2	2	6	175
49 West Tampa, Union,	1904	1907	Miss Sarah E. B. Whigham,	Joseph E. Each,	'12	'13	30	40	70	16	0	4	4	1	9	0	10	0	3	80
50 West Tampa, *Cuban,*	1911		Lila Alvarez,	Baldomero Velasco,	'13	'10	12	22	34	1	1	0	1	0	0	10	10	0	16	100
51 Winter Park,	1884	1884	Harold A. Ward,	Charles E. Enlow,	'91	'13	35	53	88	15	5	8	13	0	13	64	77	0	0	45

[a] **South Jacksonville.** [b] **Jacksonville, R.F.D. 3.** [c] **Laurel Hill.** [d] **Baker, R.F.D. 1.** [e] **Daytona Beach.** [aa] **Mossy Head.**

NAME OF STATE ORGANIZATION: GENERAL CONGREGATIONAL CONFERENCE OF FLORIDA AND THE SOUTH EAST.

NAMES OF CHURCHES ADDED: Moore's Chapel, Pleasant Hill.

NAMES OF CHURCHES CHANGED: Ealum to Cluster Springs.

NAMES OF CHURCHES DROPPED: Gordon, Munson, Niceville.

CHURCHES: *Supplied by,*—Pastors, 37; licentiates, 2; supplies, 4; vacant, 8. Total, 51.

MINISTERS: Pastors, 33; supplying churches, 2. Total, 35. Without charge, 36. Total number of ministers, 71.

MEMBERSHIP: No. of males, 1,035; No. of females, 1,604. Total, 2,639. Absent, 364. *Additions,*—on confession, 196; by letter, 174. Total, 370. *Removals,*—death, 23; dismission, 59; revision, 337. Total, 419.

BAPTISMS: Adults, 57; infants, 64.

FAMILIES: 2,357.

SUNDAY SCHOOLS: Members, 3,016; Branch Schools, 10; members, 400. Total, 3,416.

SUNDAY SCHOOLS				CHURCH TREASURERS	OFFERINGS FOR THE BENEVOLENT SOCIETIES									Other Cong'l Offerings	Undenom. Gifts	Home Exp.	SALARIES, VALUES, ETC.			
Superintendents	Mem.	Y.P. S. Mem	Mens Org.		A.B.C. F.M.	Wom's Bds.	C. E. Soc.	C.C.B. Soc.	C.H.M. Soc.	A.M. A.	C.S.S. &P.S.	Min. Relief	Totals				Salaries	Value Ch. Property	Invest. Funds	Amt. of Debt
36					$	$8	$	$	$	$	$	$	$8	$	$	$	$	$	$	$
37 Mrs. S. M. Broughton,	15	0	0	Miss Bessie Gale,[a]	5			3	10	1	1	1	21	0	5	175	†358	*2,000	0	0
38 J. P. McNeal,[b]	22	0	0	Jeff Weeks,[b]													0	*600	0	0
39 W. S. Middleton,	81	46	0	Miss M. L. Morrison,							4		4	0	5	800	†700	*1,500	0	0
40 Riley Barnhill,[c]	50	0	0	Miss Abbie Bush,[c]										0	0	155	50	*300	0	0
41 E. C. McPherson,	165	25	12	R. L. Stiles,	42	36		14	33	9	15	5	154			2,328	1,500	40,000	0	6,800
42 Charles R. Walker,	103	20	0	Henry Nickel,	20	10	9	14	30		3	1	87	6	0	1,686	†1,200	15,000	0	3,500
43 H. G. Wells,	40			W. J. Gamble,				20					20			880		*3,500		
44	0	0	0	A. C. Turner,												12	12	*200	0	0
45 W. Brown,	97	34		Dan Robinson,	10								10				†514	40,000		3,500
46 John Coulter,	30	23		Mrs. G. H. Wood,	3	2	3	2	5	1	1		17				200	*1,500		
47 E. S. Burleigh, h	87	35		Miss E. D. Burleigh,		8		14	30	4	5	1	62				†600	*3,000	0	0
48 R. S. Clark,	168	88	43	L. E. Heisler,	40	8	40	28	60	4	6	5	191	260	190	3,410	1,200	40,000	0	4,000
49 Charles Bardin,[d] h	113	33	0	Miss Lelah Brightwell,		6		11					17	78	20	638	†900	11,000	0	600
50 Carlos Muro,	250	40	0	Mercedes Gorzaloz,				2					2		3	72	†600			
51 Rev. C. E. Enlow, h	100	40	15	Charles H. Ward,	34	25	47	23	48	7	5	2	191	3	40	1,815	1,000	8,500	0	0

[a] **Jacksonville.** [b] **Laurel Hill, R.F.D.** [c] **Baker, R.F.D.** [d] **Tampa.** † Missionary aid to salary. * No parsonage.

Young People's Societies: Societies, 17; members, 566.

Men's Organizations: Societies, 6; members, 200.

Contributions: American Board (churches, 19), $437; Woman's Boards (14), $220; Congregational Education Society (17), $435; Congregational Church Building Society (22), $307; Congregational Home Missionary Society (23), $632; American Missionary Association (11), $94; Congregational Sunday-School and Publishing Society (18), $125; Ministerial Relief (14), $135. Total (34), $2,385. Other and special Congregational gifts (13), $1,190; undenominational gifts (21), $1,379. Grand total (34), $4,954.

Home Expenses: No. of churches reporting, 34; amount, $34,997.

Increase: Sunday School Members, 196; Young People's Societies, Members, 135,

Decrease: Churches, 1; Members, 49; Benevolence, $1,908; Home Expense, $2,309; Value of Property, $150,300; Amount of Debt, $2,600.

GEORGIA.

General Congregational Convention of: Organized Dec. 3, 1890. Officers: Rev. H. S. Barnwell, Thomasville, moderator; Rev. C. Stephen Haynes, M.D., Athens, registrar; Rev. William L. Cash, Savannah, treasurer. Session of 1915: Thebes, Nov. 17–21.

Churches		Churches Erected	Clerks	Ministers			Members				Admitted			Removed				Bapt.		Fam.
Cities or Towns	Org.		Names	Names	Ord.	C'd.	Ma.	Fe.	To.	Ab.	C.	L.	To.	Di.	L.	R.	To.	Ad.	Inf.	
1 Andersonville,	1878	1878	Miss C. B. Mell,	Henry T. Johnson,	'86	'98	7	16	23	3	0	0	0	0	0	2	2	0	3	5
2 Athens,	1882	1888	Mrs. M. F. Davis,	C. Stephen Haynes,	'94	'95	14	56	70	8	8	3	11	2	0	1	3	6	0	55
3 Atlanta,	1867	1908	Harvey Johnson,	Henry H. Proctor, *i.*	'94	'94	328	542	870	195	41	2	43	10	3	0	13	9	10	300
4 Augusta,	1901	1904	Mrs. Amanda D. Wimberly,	John T. Clemons,	'10	'13	15	19	34	2	3	2	5	1	0	0	1	1	0	20
5 Beachton,	1903		Miss F. E. Strickland,	Henry Stephen Barnwell,	'04	'11	29	29	58	6	0	0	0	0	3	5	8	0	0	17
6 Byron,	1873	1873	Mrs. Emma Robinson,	Henry T. Johnson,	'86	'14	3	4	7	0	0	0	0	0	0	3	3	0	0	14
7 Daisy, Alford, **Register**,	1895	1898	Mrs. Mabel Rogers,	John R. Mallard,	'02	'13	20	18	38	7	1	2	3	0	0	0	0	1	0	14
8 Glennville, Oak Grove,	1898	1905	G. M. Baldwin,	John R. Mallard,	'02	'13	18	14	32	0	2	0	2	0	0	6	6	2	0	9
9 Groveland, Oak Hill,	1913	1912	Dea. V. T. Moody,	[Charles H. Suggs, *Sup.*]	'01	'13	10	15	25	0	4	2	6	0	0	0	0	4	0	8
10 Hagan, Bethel,	1894	1907																		
11 " Eureka,	1895	1896	John M. Kennedy,	Wyatt K. Kennedy,	'95	'95	47	49	96	6	6	1	7	0	0	0	0	2	1	20
12 Macon,	1868		Dea. P. H. Williams,	Charles W. Burton,	'14	'13	25	50	75	18	3	4	7	4	3	15	22	3	0	52
13 Marietta,	1877		Mrs. L. B. Norris,	Sandy A. Paris,	'95	'90	46	50	96											
14 McCann,	1897																			
15 McIntosh, Hammond,	1895	1908	Miss Susie A. Baker,	John W. Holloway,	'00	'13	12	18	30	2	2	0	2	0	0	14	14	0	0	13
16 Pringle, Scott's Chapel,[a]	1896	1899	Jesse Scott,	Abner S. Scott,	'03	'03	16	37	53	1	3	0	3	1	0	0	1	3	0	13
17 Rocky Ford, Endicott,[b]	1897	1913	M. H. Hanna,	Wyatt K. Kennedy,	'95	'14														
18 Rutland, **Walden**,	1885	1885	Henry Washington,	Henry T. Johnson,	'86	'93	7	23	30		1	0	1	0	0	5	5	0	2	
19 Savannah, 1st,	1869	1895	Sol. C. Johnson,	William L. Cash,	'05	'05	119	210	329											
20 " Pilgrim,	1871	1880	Miss Eliza C. Sengstacke,[c]	Herman A. Sengstacke,[c]	'02	'02	4	8	12	0	1	0	1	0	0	1	1	0	0	8
21 Swainsboro,	1895	1897	Mrs. Mamie Watson,	Wyatt K. Kennedy,	'95	'09	21	31	52	10	2	1	3	0	0	0	0	1	2	12
22 Thebes, Midway, **Arcadia**,	1874	1874	Henry A. Powell,	John W. Holloway,	'00	'09	44	99	143	41	5	0	5	4	0	0	4	1	2	75
23 Thomasville, Bethany,	1888	1891	Richard Williams,	Henry S. Barnwell,	'04	'11	25	52	77	12	7	0	7	2	0	12	14	1	0	50
24 Thrift, Pilgrim,	1895	1896	Mitchel Forshe,[e]																	
25 Trinity, Cypress Slash,[d]	1879	1880																		

[a] **Harrison.** [b] **Scarboro.** [c] **R.F.D. 3**, Box 66b. [d] **Hinesville, R.F.D. 1.** [e] **Butts, R.F.D. 2.**

Name of State Organization: General Congregational Convention of Georgia.

Names of Churches dropped: Riggton, Shady Grove.

Churches: *Supplied by*, — Pastors installed, 1; pastors, 16; supplies, 1; vacant, 7. Total, 25.

Ministers: Pastors installed, 5; pastors recognized, 9; Total, 14. Without charge, 9. Total number of ministers, 23.

Membership: No. of males, 810; No. of females, 1,340. Total, 2,150. Absent, 311. *Additions*, — on confession, 89; by letter, 17. Total, 106. *Removals*, — death, 24; dismission, 9; revision, 66. Total, 99.

Baptisms: Adults, 34; infants, 20.

Families: 685.

Sunday Schools: Members, 1,178.

Young People's Societies: Societies, 8; members, 521.

Sunday Schools					Offerings for the Benevolent Societies												Salaries, Values, etc.			
Superintendents	Members	Young People's Societies. Mem.	Men's Organizations	Church Treasurers	A. B. C. F. M.	Woman's Boards	Congl. Ed. Soc.	Congl. Church Bldg. Society	Congl. Home Miss. Soc.	Am. Miss. Association	Congl. S. S. and Pub. Soc.	Ministerial Relief	Totals	Other Congregational Offerings	Undenominational Gifts	Home Expenses	Salaries	Value Church Property	Investment Funds	Amount of Debt.
1 Mrs. C. S. Johnson,	35	15	0	Mrs. P. Hampton,	$	$	$	$	$	$6	$	$	$6		$5	$123	$520	$2,600	$0	$0
2 Lewis S. Clark,	129	101	0	Mrs. E. Holbrook,	2		2	1			2	1	8		14	519	†600	*6,000	0	0
3 Eugene W. Martin,	390	150	140	Charles C. Cater, sr.,	50						5	5	60		250	8,250	1,600	150,000	0	2,000
4 Mrs. A. D. Wimberly,	40	0	0	Miss Mary Chinn,						3			3		4	321	†640	*2,000	0	0
5 Miss J. A. Greenlee,	40	25	0	John Atkinson,	7								7		0	65	60	*300	0	0
6 Mrs. Emma Robinson,	10	0	0												0	0	25		0	0
7 Neal H. Alford,	22	0	0	Lock S. Townsend,											0	150	60	*600	0	0
8 G. M. Baldwin,	25	0	0	Mrs. Martha Bragg,						2			2		0	45	75	1,500	0	0
9 Dea. V. T. Moody,	39			Mrs. Sadie Moody,	2								2		8	45	36		0	0
10										2			2							
11 John M. Kennedy,	40			Mrs. Jennie Kennedy,											10	109	84	*500	300	0
12 George W. Banks,	80	60		Geo. W. Banks,	8		5	5	5	12	5	5	45		3	700	†780	15,000	0	0
13 A. J. Rogers,				A. J. Rogers,																
14																				
15 Robert Varnedore,	20	0	0	Wm. Beatty,											0	44	40	*800	0	0
16 Charles Perce,	12	0	0	Joe Wilkins,				1			1		2		3	58	55	*500	0	0
17 M. H. Hanna,																				
18 Miss Beulah Taylor,	25	0		Mrs. F. Washington,						2			2			75	60	1,900	0	0
19 E. W. Houston,				P. A. Denegall,						7	3		10							
20 Dea. James Stiles,	26	20		Dea. Abram Hutto,												57	0	3,000	0	0
21 Henry Watson,	15			Mrs. Mary McCloud,											15	70	78	*550	325	0
22 Frank B. Baker,	135	100	35	Jos. Quarterman,						12			12		0	247	204	1,500	0	0
23 E. J. Edwards,	95	50	25	Ezekiel Few,						5			5		10	1,720	260	*2,500	0	450
24 Mitchel Forshe,[a]																				
25																				

[a] **Butts, R.F.D. 2.** † Missionary aid to salary. * No parsonage.

Men's Organizations: Societies, 3; members, 200.

Contributions: American Board (churches 5), $69; Congregational Education Society (2), $7; Congregational Church Building Society (3), $7; Congregation Home Missionary Society (1), $5; American Missionary Association (9), $51; Congregational Sunday-School and Publishing Society (5), $16; Ministerial Relief (3), $11. Total (14), $166. Undenominational gifts (10), $322. Grand total (16), $488.

Home Expenses: No. of churches reporting, 17; amount, $12,598.

Increase: Members, 7; Benevolence, $74; Home Expense, $7,093; Value of Property, $76,750; Amount of Debt, $2,207.

Decrease: Churches, 1; Sunday School Members, 217.

GEORGIA.

Congregational Conference of: Branch of the General Congregational Association of Florida and the South East. Organized Feb. 29, 1888. Officers: A. W. Farlinger, Atlanta, moderator; J. F. Blackburn, Demorest, statistical secretary and treasurer. Session of 1915: Powersville, November 4–7.

Churches		Churches Erected	Clerks	Ministers			Members				Admitted			Removed				Bapt.		Fam.
Cities or Towns	Org.		Names	Names	Ord.	C'd.	Ma.	Fe.	To.	Ab.	C.	L.	To.	Di.	L.	R.	To.	Ad.	Inf.	
1 Albany,	1910	1911	Thomas W. Crow,	Ashbel P. Spillers,	'85	'09	36	34	70	10	5	1	6		2		2			80
2 Alpheretta,	1900	1900	R. E. Douglas,	Samuel M. Penn,	'13	'14	28	24	52											
3 Atlanta, Central,	1882	1905	Chas. R. Haskins,				135	142	277	78	3	2	5	3	22	2	27			150
4 " Center, **R. 6**,	1906	1893	Mrs. Jennie Brown,	Loranza D. Rolader,	'13	'12	19	18	37		1	6	7					1		25
5 " Immanuel,	1884	1885	Miss Charis Hood,	Edward P. Armstrong,	'81	'13	13	22	35	8		8	8	2	2	17	21			75
6 " Marietta st.,	1902	1904	Fred M. Baldwin,	Christopher C. King,	'01	'13	29	34	63	8	4	6	10	2		1	3			40
7 " Union Tabernacle,	1902	1902	Dea. J. L. Gillette,	Joseph W. Blosser,	'72	'14	43	61	104	16	2	8	10	3		21	24			66
8 " Leonard st.,	1909		W. B. Graham,	[W. B. Graham, *Lic.*]		'13	30	45	75		10		10							40
9 Barnesville,	1853	1853	John G. Bush,	Wm. H. Tillman,	'02	'14	64	82	146	30	3	1	4	2			2			40
10 Baxley, Friendship,	1892	1892	J. H. Stone,	Green N. Smith,	'86	'02	15	26	41		5	5	10					5		25
11 Braswell,	1885	1895					3	3	6											10
12 Bowman,	1879	1904	Moses H. Fleming,	Wm. M. Sanders,	'01	'14	14	40	54	20										20
13 Calhoun,	1911	1886	J. A. King,	Augustus C. Perry,	'99	'11	21	14	35											40
14 Cedartown,	1902	1905	Miss Cora Bridges,	[Lester L. Bilbrey, *Sup.*]			15	22	37											35
15 Cochran,	1897	1898	John J. Horne,	Wm. H. Graham,	'99	'13	18	17	35											30
16 Columbus, 1st,	1890	1913	W. R. Clark,	John Thos. Farr,	'01	'10	39	61	100	1	5	2	7	3	8	10	21	4	3	300
17 " No. Highlands,	1903	1908	J. H. Carter,	Cooper D. Martin,	'13	'13	16	33	49	9	3	11	14	1	5		6	3	5	32
18 Colbert,	1880	1882					5	8	13											5
19 Conyers,	1888	1884	A. L. Veal,	Henry C. Eddleman,	'14	'14	13	12	25	5		1	1							50
20 Cordele,	1892		Mrs. Annie Connors,	William A. Lamb,		'13	27	28	55											20
21 Dacula, **Duncan's Creek**,	1868	1880	W. S. Burell,	Samuel M. Penn,	'13	'14	93	133	226		2		2					2		120
22 Danielsville,	1877	1893	Gordon F. Adams,	Wm. M. Sanders,	'01	'13	10	9	19											5
23 Dawson,	1903	1904					9	13	22											
24 Dawsonville,	1877	1893	L. B. Garrett,	Augustus C. Perry,	'99	'98	10	20	30											
25 Demorest,	1892	1909	Dea. J. H. Ford,	Eric B. Sikes,	'11	'14	36	64	100	22	9	10	19	2	8		10	1		40
26 Doerun, New Light, **R. 1**,	1902	1907	Mrs. E. E. Smith,	Daniel J. Pearson,	'05	'12	31	63	94	13	2	4	6		3	4	7	1		45
27 " Poplar Harbor, **R. 1**,	1909	1910	Mrs. Cora Phillips,	W. Carl Parker,	'13	'14	21	32	53	7	5		5		2		2	5		50
28 Douglas, 1st,	1913		S. P. Soloman,	Daniel J. Pearson,	'05	'13	7	6	13		1		1					1		10
29 Fairfax, Mt. Green,	1899	1911	Albert M. Dukes,	Daniel J. Pearson,	'05	'14	21	17	38			2	2		2	11	13			15
30 Folsom,	1912		Dea. R. Blalock,	Augustus C. Perry,	'99	'12	4	5	9		1		1							30
31 Fort Valley, 1st,	1884	1885	Mrs. S. H. Bassett,	Milton G. Price,	'07	'12	29	38	67	20	2	3	5	1	1		2	2		20
32 " Society Hill,	1887	1889	J. M. Gibson,	Gideon Horne,	'91	'10	22	45	67	16										25
33 Gailliards,	1883	1884	Dea. Dan Easler,	Wm. H. Graham,	'99	'12	26	44	70	20	13		13	1	1		2	13		28
34 Gainsville,	1910						5	5	10											10
35 Hahira,	1908		S. M. Drawdy,	Sylvester M. Drawdy,	'99	'08	5	8	13											7
36 Hoschton, 1st,	1868	1889	Alex Mahaffey,	Howel E. Newton,	'89	'14	13	12	25	3										10

SUNDAY SCHOOLS					OFFERINGS FOR THE BENEVOLENT SOCIETIES												SALARIES, VALUES, ETC.			
Superintendents	Members	Young People's Societies. Mem.	Men's Organizations	CHURCH TREASURERS	A. B. C. F. M.	Woman's Boards	Congl. Ed. Soc.	Congl. Church Bldg. Society	Congl. Home Miss. Soc.	Am. Miss. Association	Congl. S. S. and Pub. Soc.	Ministerial Relief	Totals	Other Congregational Offerings	Undenominational Gifts	Home Expenses	Salaries	Value Church Property	Investment Funds	Amount of Debt.
1 C. B. Spillers,	98			Henry L. Fountain,	$	$	$	$	$3	$	$	$	$3	*$210	$30	$291	†$300	$1,600	$	$
2 J. H. Douglas,	65			R. E. Douglas,					5		2		7							
3 J. Wallace Hoyt,	185	15	50	Wm. E. Mansfield,	12	42	9	11	38	23	11	17	163			5,133	3,000	150,000		
4 Ed. Cox,	98			Mrs. Jannie Brown,				5					5	7	6	165	†97	1,500	300	
5 Prof. J. B. Lockhart,	101	6	z11	E. P. Armstrong,	7				10		2	5	24		9	260	†1,400	2,000		
6 W. F. Winn,	90	25		F. M. Baldwin,				3	3				6	10	5	199	100	6,000		
7 J. L. Gillette,	95			Geo. W. Reeves,												714	†360	10,000		950
8 W. B. Graham,	83			Mrs. W. Bryant,										5	5	100	40			
9 Arthur Owen,	56		z14	Arthur Owen,	12				11		18		41	180	32	210	150	2,000		
10 J. Walter White,	62			Mrs. G. N. Smith,					1			4	5	2	5	100	†75	900		
11																				
12 W. M. Sanders,	62			M. H. Fleming,												57	100	800		
13 D. J. Baker,	73			J. A. King,																
14 William Philpot,	55															90		2,000		
15 John J. Horne,	48			J. L. Floyd,												125	100	1,000		
16 W. R. Clark,	130			W. R. Clark,							5		5	30	10	480	†400	6,000		
17 George Herron,	98			Mrs. J. H. Carter,							1		1	40	15	450	100	2,000		
18																				
19 H. C. Eddleman,	55			A. L. Veal,					2				2	5	6	35	†165	1,000		
20 Mrs. Annie Connors,	36																10	100		
21 N. M. Burell,	92			W. S. Burell,											2	175	†100	1,500		
22 G. F. Adams,	23			G. F. Adams,													15	100		
23																		700		
24 Walter Evans,	68			Zolo Sheriff,					2				2			35	†25	500		
25 Wm. M. Beck,	95	50		W. F. Chrisler,	7	7				15	11		40	25	12	961	†640	10,000		500
26 E. E. Smith,	75			E. E. Smith,					4				4			100	100	1,000		
27 M. F. Barfield,	64	52		Mrs. Cora Phillips,										8	3	105	†180	1,500		160
28 Levy Moore,	28			Mrs. Math Soloman,										12		44	20	300		
29 J. B. Harrell,	56			A. M. Dukes,												35	30	1,000		
30 A. C. Jones,	68			J. L. Erwin,					1				1		2	10	20			
31 E. M. Fuller,	54			Mrs. E. T. Bassett,										6	4	107	†73	6,000		
32 J. M. Gibson,	48			G. Altman,												25	50	1,000		
33 Dan Easler,	35			Miss S. L. Mathews,													35	800		
34																				
35																		400		
36 John Mahaffey,	17			A. Mahaffey,												43	40	1,000		

† Missionary aid to salary.

CHURCHES		Churches Erected	CLERKS	MINISTERS			MEMBERS				ADMITTED			REMOVED				BAPT.		Fam.
Cities or Towns	Org.		Names	Names	Ord.	C'd.	Ma.	Fe.	To.	Ab.	C.	L.	To.	Di.	L.	R.	To.	Ad.	Inf.	
37 Hoschton, Macedonia,	1892	1892	John M. Davenport,	William J. Brooks,	'08	'13	48	98	146	18	16	2	18	2	1	2	5	16		50
38 Hunter, Bristol,	1900	1900	G. W. Williamson,	Green N. Smith,	'86	'13	24	33	57	6	10		10					10		18
39 Junction City,	1909						3	5	8											
40 Lawrenceville, **R.D.**,	1903	1906	Guy E. Brannon,	Samuel M. Penn,	'13	'14	15	27	42	4	4	4	8					4		46
41 Leroy, **Rockingham, R.D.**,	1913		R. E. Crosby,	Green N. Smith,	'86	'13	14	17	31		1	2	3						5	41
42 Lifsey, **Meansville, R.D.**,	1892	1895	J. A. King,	William H. Graham,	'99	'14	19	22	41	4		3	3	1	1	2	4			40
43 Lindale,	1904						13	34	47											42
44 LaGrange,	1909	1913	T. O. Bartlett,	Thos. J. Hughey,	'06	'12	12	15	27		2		2	1	2		3			18
45 Lovejoy, **Hampton, R.D.**,	1888	1888	Miss Minnie Nash,	Wm. H. Tillman,	'02	'12	12	13	25	7										12
46 Meansville, New Hope,	1888	1888	Early Owen,	Gideon Horne,	'91	'12	44	51	95	14	3	5	8		1		1	3		45
47 " **Smyrna**,	1908	1901	Walter Leggett,	Gideon Horne,	'91	'13	7	37	44											50
48 Middleton,	1900	1903	Mrs. Minnie Tyner,	Moses G. Fleming,	'78	'00	10	5	15											28
49 Mineral Bluff,	1903		J. A. Sosebee,	Augustus C. Perry,	'99	'08	8	18	26											18
50 Myrtle,	1908	1913	John Thos. Wells,	Gideon Horne,	'91	'13	20	28	48		8		8					8		10
51 Nailor,	1896	1898					10	13	23											23
52 New England, Trenton,	1913	1913					6	10	16											12
53 New Lacy,	1910						6	6	12											20
54 Nichols,	1889	1890	Jake Hersey,	Owen A. Griffin,	'98	'14	32	36	68	14	14		14	1	2		3	2		34
55 Omega,	1910		Dea. Wiley Maugham,	David J. Skipper,	'10	'10	5	5	10											10
56 Oxford,	1889	1890	L. F. Eddleman,	James C. Forrester,	'74	'88	59	78	137		7	1	8	3	1		4	7		50
57 Pearson,	1892	1886	T. S. Corbitt,	Ashbel P. Spillers,	'85	'13	38	56	94	39	14		14	1		1	2	14		25
58 Powersville,	1885	1909	Thos. J. Burden,	Gideon Horne,	'91	'14	21	23	44											15
59 Roberta,	1886	1887	A. J. Spillers,	William H. Graham,	'90	'12	15	18	33		8		8					8		21
60 Smyrna, **R. 1**,	1913		Straw Daniel,	[R. D. Rolader, *Sup.*]	'13	'14	14	18	32		5		5					5		12
61 Stone Mountain,	1904	1907	Elmer Hay,	Henry C. Eddleman,	'14	'14	9	13	22	6	1	1	2					1		25
62 Suches,	1890	1891	Thos. Harkens,	Augustus C. Perry,	'99	'98	15	22	37											18
63 Surency,	1905	1905	J. M. Tomberlin,	John L. Soloman,	'05	'13	36	39	75	6	29		29		2	10	12	25	3	40
64 The Rock,	1886	1886	A. C. McDaniel,	William H. Tillman,	'02	'12	32	31	63	16	1		1							30
65 Thunder, Hebron,	1889	1890	J. S. Tisniger,	Wm. H. Graham,	'92	'90	47	47	94											35
66 Tucker,	1901	1901	G. R. Lewis,	Christopher C. King,	'01	'07	5	9	14		1		1							8
67 Waycross,	1890	1905	Mrs. D. J. Musgrove,	John E. Deen,	'11	'10	42	63	105	41	10	6	16		1		1	10		45
68 Whitesburg,	1913	1859	W. S. Music,	Milton G. Price,	'07	'13	27	36	63		4	6	10							35
69 Woodbury,	1894	1893	W. P. Gill,	Gideon Horne,	'91	'14	41	45	86											40

NAME OF STATE ORGANIZATION: CONGREGATIONAL CONFERENCE OF GEORGIA.
NAMES OF CHURCHES DROPPED: Baxley, Mt. Olive; and Oakwood.
CHURCHES: *Supplied by*, — Pastors, 58; licentiates, 1; supplies, 1; vacant, 9. Total, 69.
MINISTERS: Pastors, 25; supplying churches, 2. Total, 27. Without charge, 13. Total number of ministers, 40.

MEMBERSHIP: No. of males, 1,634; No. of females, 2,211. Total, 3,845. Absent, 461, *Additions*, — on confession, 214; by letter, 100. Total, 314. *Removals*, — death, 29; dismission, 67; revision, 293. Total, 389.
BAPTISMS: Adults, 151; infants, 16.
FAMILIES: 2,384.
SUNDAY SCHOOLS: Members, 3,584; Branch Schools, 8; members, 603. Total, 4,187.

Sunday Schools		Y.P. S. Mem	Mens Org.	Church Treasurers	Offerings for the Benevolent Societies									Other Cong'l Offerings	Undenom. Gifts	Home Exp.	Salaries, Values, etc.			
Superintendents	Mem				A.B.C. F.M.	Wom's Bds.	C. E. Soc.	C.C.B. Soc.	C.H.M. Soc.	A.M. A.	C.S.S. &P.S.	Min. Relief	Totals				Salaries	Value Ch. Property	Invest. Funds	Amt. of Debt
37 Scott Maddox,	73	40		A. T. Lott,	$			$	$	$		$	$	$48	$6	$130	$100	$2,000	$50	
38 G. Williamson,	38			G. W. Williamson,								2	2	2	2	80	75	400		
39																				
40 Guy E. Brannon,	46			Guy E. Brannon,						2			2	3	3	75	†60	1,200		
41 J. C. Waters,	70									1		1	2	5		100	†65	500		
42 J. A. King,	38			J. A. King,												63	55	850		
43																				
44 R. L. Farrar,	80			R. L. Farrar,					3				3	2	1	125	80	5,000		
45 Miss Minnie Nash,	30			Mrs. J. P. S. Nash,					3			1	4	10	1	77	60	800		
46 Early Owen,	35			Jas. P. Wood,												125	100	1,500		
47 Walter Leggett,	38			Walter Leggett,						1			1			46	40	800		
48 Mrs. Minnie Tyner,	20			L. B. Johnson,												16	15	900		
49 J. A. Sosebee,	65			J. A. Sosebee,																
50 W. E. Thurlekild,	68			W. B. Ganse,										2	3	175	100	1,500		
51																				
52									4				4							
53																				
54 Lila Hersey,	35			H. A. Varnedove,										10	38	28	139	1,000		
55																				
56 R. E. Lee,	58			B. I. George,				3					3			140	125	1,200		
57 A. J. Hodges,	45			Mrs. T. S. Corbett,										25		98	90	800		
58 Rev. W. C. Carter,	32			W. C. Langdon,				2					2	5	2	180	†100	2,000		
59 A. J. Spillers,	25			A. J. Spillers,												76	50	500		
60 Miss L. Jones,	45			Straw Daniel,												38	30			
61 Andrew Jenkins,	52			Elma Hay,										5	10	500	†130	1,000		
62 Grant Harkens,	45			John Shope,												20	†15	500		
63 J. L. Soloman, h	85			J. M. Tomberlin,					2				2	1		102	†50	500		
64 T. G. Holloway,	35			C. A. McDaniel,					5	7			12	2	2	160	†140	1,000		
65 G. L. Thurman,	58			J. L. Smith,						5			5	2		85	75	1,500		
66 G. R. Lewis,	18			G. R. Lewis,				5	2				7	25	12	21	30	800		
67 John E. Deen, h	85			Mrs. D. J. Musgrove,	3								3			375	300	1,100		
68 T. M. Wright,	77			W. S. Music,						2			2			115	95	600		
69 John Corroll,	75			Mrs. Ida Newman,					2	4		4	10	3		135	125	1,000		

† Missionary aid to salary.

Young People's Societies: Societies, 6; members, 188.

Men's Organizations: Societies, 3; members, 75.

Contributions: American Board (churches, 4), $34; Woman's Boards (2), $49; Congregational Education Society (2), $16; Congregational Church Building Society (8), $35; Congregational Home Missionary Society (19), $106; American Missionary Association (2), $38; Congregational Sunday-School and Publishing Society (14), $81; Ministerial Relief (8), $37. Total (31), $396. Other and special Congregational gifts (29), $690; undenominational gifts (26), $226. Grand total (40), $1,312.

Home Expenses: No. of churches reporting, 52; amount, $13,134.

Increase: Sunday School Members, 852; Young People's Societies. Members, 106; Home Expense, $2,038; Value of Property, $3,250.

Decrease: Churches, 2; Members, 75; Benevolence, $3,588; Amount of Debt, $560.

HAWAII.

HAWAIIAN EVANGELICAL ASSOCIATION. OFFICERS: Rev. Henry K. Poepoe, Honolulu, moderator; Rev. Henry P. Judd, Honolulu, acting statistical secretary; Theodore Richards, Honolulu, treasurer. SESSION OF 1915: Honolulu, May, 1915.

CHURCHES			CLERKS	MINISTERS			MEMBERS				ADMITTED			REMOVED				BAPT.		Fam.
Cities or Towns	Org.	Churches Erected	Names	Names	Ord.	C'd.	Ma.	Fe.	To.	Ab.	C.	L.	To.	Di.	L.	R.	To.	Ad.	Inf.	
1 Ewa, **Pearl City**,	1834	1906	Noa M. Mahi,	Wm. Kamau,	'87	'14	40	49	89		12		12			5	5		8	
2 " *Japanese*,	1896	1903	S. Takenaka,	[K. Maeda, *Lic.*]		'05	125	47	172		13		13	1	2	3	6	13	7	45
3 " Union,	1913		Mrs. F. S. Hafford,				13	10	23		1		1		6	1	7			20
4 Haiku,	1875	1906	Moses Kahiapo,	D. K. Kaaiakamanu,	'99	'14	13	22	35					1			1		5	6
5 Hakalau,	1865	1865	S. D. Hele-la,	Z. Mahaiula,	'12	'14	9	16	25					1			1			13
6 Halawa,	1855	1853	J. Kamanao,	J. Kaalouahi,	'89	'89	32	47	79					2			2			33
7 Hamakua, East,	1866	1859		C. M. Kamakawiwoole,	'88	'88	27	47	74		3	2	5	3	2	2	7		1	46
8 " West,	1865	1859	S. M. Kaaekuahiwi,	L. K. Kakaui,		'13	38	33	71		5		5						17	18
9 Hana,	1837	1837	D. Wailehua,				20	24	44		12	7	19	2			2	4	8	
10 Hanalei, Waioli,	1835	1913	S. W. Kananoe,	D. P. Mahihila,	'92	'05	75	62	137					8		2	10		3	70
11 Hanapepe,	1900	1899					11	22	33											
12 " *Japanese*,	1896	1896	Meijiro Hagashi,	T. Oho,	'09	'12	19	1	20		8		8			11	11	8	8	
13 " *Chinese*,	1914	1905		Lo Yuet Fu,	'14	'14	27	9	36		16	20	36					16	8	5
14 Hauula,	1863	1897	Sam. Kahele,	J. Nua,	'92	'10	22	28	50		1		1					1		6
15 Hilo, Haili,	1825	1857	Henry Naope,	S. L. Desha,	'85	'89	102	111	213		9		9	2			2	1	12	
16 " *Foreign*,	1867	1897		George Laughton,	'02	'13	81	139	220		19	24	43	3	3		6	4	18	130
17 " *Japanese*,	1890	1912	Y. Watauabe,	K. Higuchi,	'06	'06	96	30	126		24		24		1		1	24		20
18 " *Portuguese*,	1892	1891	Alfred De Coito,	E. G. da Silva,	'99	'13	57	63	120		7		7		1		1		20	76
19 " *Chinese*,	1901	1901	Dang Chin,	Tsui Hin Wery,	'14	'14	27	7	34		2	15	17			22	22	2	6	
20 Honokohau,	1880	1906	David Lono,	S. P. Kaaia,	'76	'11	5	7	12						2		2			7
21 Honolulu, Kawaiahao,	1819	1842	E. K. Lilikalani,	H. H. Parker,	'63	'63	420	395	815		29		29	10			10		49	
22 " Kaumakapili,	1838	1911	D. K. Hoapili,	H. K. Poepoe,	'03	'01	130	176	306		11	1	12	2	5	1	8		38	78
23 " Bishop Memorial,	1908		Miss Emma Waislow,	J. L. Hopwood,	'03	'03	112	94	206		37	2	39	2	1		3	1	3	
24 " Kalihi-Moanalua,	1867						44	49	93											
25 " Fort st., *Chinese*,	1879	1881	Yap Kui,	[Lo Tak Tong, *Lic.*]		'12	184	125	309		41	8	49	4			4	20	21	67
26 " Central Union,	1887	1891	Ernest T. Chase,	{ D. Scudder,	'85	'07	446	713	1159		31	29	60	9	17		26	12	50	967
				{ A. A. Ebersole,	'08	'08														
27 " *Portuguese*,	1892	1896		A. V. Soares,	'90	'90	49	88	137		21	1	22	1			1	1	6	100
28 " Nuuanu, *Japanese*,	1892	1911	Y. Kitagawa,	T. Hori,	'85	'09	99	66	165		38	7	45	1	1	6	8	38	4	43
29 " Makiki, *Japanese*,	1904	1906	Bunji Tokioka,	T. Okumura,	'09	'06	361	74	435		42	5	47	6	7	42	55	42		57
30 " Kakaako, *Japanese*,	1910	1911	S. Sakuma,	[Y. Sakai, *Lic.*]		'13	45	19	64		5	3	8					4	1	
31 Honolulu, Kalihi Union,	1913	1908	Leland G. Rowland,	H. W. Chamberlain,	'97	'07	57	55	112		11	1	12	1	1	17	19		16	100
32 Honomu, *Japanese*,	1894	1901		[S. Sokabe, *Lic.*]		'04	32	17	49		4		4		2	18	20	4	1	12
33 Hookena, Pukaana,	1849	1849	John S. Kauwe,	J. Keala,	'04	'04	38	40	78		4	2	6	5	2	15	22		6	42
34 " Kaohe,	1887	1895	Miss Elizabeth Iona,	J. Keala,	'04	'04	7	6	13		1		1	2		3	5			6
35 Hoopuloa, Milolii,	1865	1865	A. P. Pohina,	J. N. Kamoku,	'76	'14	15	18	33		4	3	7					2	1	14
36 Huelo,	1853	1853					11	15	26											

SUNDAY SCHOOLS					OFFERINGS FOR THE BENEVOLENT SOCIETIES												SALARIES, VALUES, ETC.			
Superintendents	Members	Young People's Societies. Mem.	Men's Organizations	CHURCH TREASURERS	A. B. C. F. M.	Woman's Boards	Congl. Ed. Soc.	Congl. Church Bldg. Society	Congl. Home Miss. Soc.	Am. Miss. Association	Congl. S. S. and Pub. Soc.	Ministerial Relief	Totals	Other Congregational Offerings	Undenominational Gifts	Home Expenses	Salaries	Value Church Property	Investment Funds	Amount of Debt.
1 Noa N. Mahi,	75	25			$		$			$		$	$	$18	$114	$100	$100	$2,600	$	$
2 K. Maeda,	85		78		3					3			6	114	32	217	588	600		
3 F. S. Hafford,	65				9					8			17		5	453				
4 Mrs. Annie Mitchell,	30	20			6								6	7		200	90	3,500	131	
5 Solomon Paakonia,	22									2			2	7	33		13	1,750		
6 Wm. K. Kaai,	110	45			3					7			10	40		400	380	2,650		
7 Chas. Kanhaihao,	139	78														678	497	3,000		
8 S. M. Kaaekuahiwi,	75	40			3					3			6	36		289	289	1,050		
9 D. K. Wailehua,	66	25			3								3	5	25	70	70	9,685		
10 Wm. Werner,	310	300								3			3	97		16	100	11,000		
11	32	28																400		
12 M. Hagashi,	20													5	47	61	586	1,400		
13 Lo Yuet Fu,	22													50		15	528	2,200		
14 Sam Kahele,	18	14			2								2	19		20		3,500		
15	185													75	34	2,600	550	15,000		740
16 Mrs. David Forbes,	195	67			22					21			43	69	1,700	5,800	2,800	30,000		
17 T. Takagaki,	45		63		3					2			5	24	40	224	648	10,000		
18 J. H. Barron,	123	34												115	85	217	1,500	10,500		
19 Mrs. L. T. Walsh,	78													35	115	384	618	8,000		
20 J. K. Pali,	30	18			1					4			5	14		238	230	1,000		
21 Mrs. M. T. Wilcox,	509	62			415					49			464	227	1,095	2,886	1,200	50,000		
22 S. K. Kamaiopili,	250	78								38			38	170	150	3,172	840	86,600	21,000	
23 J. L. Hopwood,	375	60												25	254					
24	218	165			7															
25 E. S. Kong, m	563	30			45							45	90	183	200	409	552	20,000		
26 V. MacCaughey hm	886	105	215		7,051		1,510			788			9,349	24114	15793	18038	7,500	131,594	4,500	
27 W. D. Westervelt,	200	30								10			10	296	163	487	1,500	16,000		
28 J. Terasahi,	130				5					5			10	15	3	1,300	720	13,000	20	100
29 Mitsuaki Kakehi,	386	21												60	26	1,946	720	7,000		
30 Y. Sakai,	175												10	50	13	192		1,500		
31 Fred W. Beekley,	218	70												35	62	6,836	2,100	27,000		
32 Mrs. Susumago,	30	20												5		500	420	2,000		
33 E. K. Kaaua,	147	38			10					10			20	57		452	98	3,000		
34 S. M. Kuaimoku,	10	8			1					1			2	8	4					
35 A. P. Pohina,	28	41												4		27	14	600		
36	27	27								2			2							

Churches: Cities or Towns	Org.	Churches Erected	Clerks: Names	Ministers: Names	Ord.	C'd.	Members: Ma.	Fe.	To.	Ab.	Admitted: C.	L.	To.	Removed: Di.	L.	R.	To.	Bapt.: Ad.	Inf.	Fam.
37 Kaanapali,	1880	1889	Wm. E. Saffery,	D. W. K. White,	'03	'13	8	7	15					1			1		2	15
38 Kahakuloa,	1878			S. P. Kaaia,	'76	'11	4	6	10					2			2			11
39 Kahului Union,	1909	1907	W. H. Engles,	Howard Harris,		'14	18	20	38		2		2			16	16		3	25
40 Kailua, 1st,			H. L. Kawewehi,	W. M. Kalaiwaa,	'84	'14	19	18	37			1	1	7	1	10	18		1	23
41 " Kekaha,	1867	1897					57	78	135											
42 Kalapana,	1865	1892					51	46	97											
43 Kalaupapa, Siloama,	1866	1866	Sam Kapahu,	D. Kaai,	'92	'05	34	35	69		6		6	9		8	17		1	27
44 Kapaa,	1879	1895	C. K. Haae,	I. K. Kaauwai,	'96	'96	16	22	38					1		6	7		1	12
45 Kaunakakai,	1907	1909		I. D. Iaea,	'03	'08	17	18	35						10	18	28		2	11
46 Kaupo,	1863	1853	L. A. Kauae,				16	15	31			1	1						2	7
47 Kealakekua, Lanakila,	1866	1866	J. Kahiona,				13	10	23			5	5		1	1	2		2	11
48 " Central Kona,	1905	1859	Rudolph Wassman,	A. S. Baker,	'04	'05	22	37	59		1		1	1	2	1	4		3	35
49 " Napoopoo,	1825	1852					63	58	121											
50 Keauhou, Helani,	1866		H. L. Kawewehi,	W. M. Kalaiwaa,	'84	'14	27	22	49		1	1	2	6	2	14	22			27
51 Keanae,	1866	1866		S. K. Kaailua,	'98	'98	16	29	45		4		4	1		2	3	2	4	8
52 Kekaha, *Japanese*,	1912	1912	Chusei Zakimi,	K. Shiraishi,	'12	'11	19	3	22		7		7			6	6	7	2	
53 Keokea, 1st,				[J. M. Keaoililaui, *Lic.*]		'09	8	9	17					1			1			4
54 " *Chinese*,	1900	1882		Yee Kui,	'13	'14	20	8	28		2		2	1	2		3	1	1	
55 Kipahulu,	1857	1858	Iona Kaiwiaea,	J. P. Inaina,	'88	'12	22	21	43		1		1	2	1	6	9	2	2	7
56 Kohala, 1st,	1828	1855	C. K. Kunane,	G. L. Kopa,	'90	'05	53	99	152		30		30	3		14	17	7	24	40
57 " Union,	1879		H. C. Austin,	[J. F. Cowan, *M.P.*]	'78	'08	23	40	63			1	1		2		2		5	18
58 " *Chinese*,	1882	1882		[U. Cho Ping, *Lic.*]		'11	23	22	45		4	2	6					1	3	20
59 " *Japanese*,	1896	1896		[S. Mamiya, *Lic.*]		'12	22	2	24					1	1		2			6
60 Koloa,	1835	1859					44	28	72											
61 " *Japanese*,	1912	1909	M. Okamura,	[T. Kuboki, *Lic.*]		'14	40	9	49		2	2	4					2		9
62 Koolau, Kilauea,	1865	1878		R. Puuki,	'77	'06	37	37	74					2			2	1	7	9
63 Lahaina, Wainee,	1823	1897		S. Kapu,	'88	'13	30	41	71		9		9	5		11	16	1	6	34
64 Lanai,	1903	1903					14	17	31											
65 Laupahoehoe,	1823		Wm. Laeha,	D. Kahooio,	'00	'12	16	21	37		3	5	8	1	1	3	5		6	16
66 Lihue, 1st,	1850	1856	Wm. Ellis,				41	61	102		1	21	22	4			4		9	28
67 " Union,	1896	1900		J. M. Lydgate,	'92	'96	29	14	43		12		12		2	4	6	2	10	50
68 " *Japanese*,	1906	1906	M. Sakoda,	[K. Okamoto, *Lic.*]		'11	67	26	93		14	9	23					10	22	10
69 Makawao, Pookela,							7	18	25											
70 Makena, Kanaio,	1856	1856	Geo. Uwekoolani,	[J. S. Poepoe, *Lic.*]		'12	6	9	15							43	43		2	7
71 " Keawakapu,	1832	1832	D. H. Keliiaa,	[J. S. Poepoe, *Lic.*]		'12	7	16	23		2		2	2		29	31		5	10
72 " Ulupalakua,	1907	1907	Sam Naanao,	[J. S. Poepoe, *Lic.*]		'12	6	5	11		3		3			14	14		3	4
73 Nahiku,	1837	1867	S. K. Kahookele,				5	4	9							4	4		2	4
74 Olaa, 1st,	1835	1909	Wm. Hawelu,	Z. Mahaiula,	'12	'11	25	19	44		1		1	1	1	1	3			13
75 " *Japanese*,	1912	1909					48	7	55		2		2		4		4	2		9
76 Olowalu,	1870		J. Kaoni,	D. W. K. White,	'03	'09	7	9	16											6

SUNDAY SCHOOLS		Y.P. S.	Mens Org.	CHURCH TREASURERS	OFFERINGS FOR THE BENEVOLENT SOCIETIES									Other Cong'l Offerings	Undenom. Gifts	Home Exp.	SALARIES, VALUES, ETC.			
Superintendents	Mem	Mem			A.B.C. F.M.	Wom's Bds.	C. E. Soc.	C.C.B. Soc.	C.H.M. Soc.	A.M. A.	C.S.S. &P.S.	Min. Relief	Totals				Salaries	Value Ch. Property	Invest. Funds	Amt. of Debt
37 Jos. Morris,	44	17			$					$			$	$	$	$90	$60	$1,000	$	$91
38 Henry Kauhia,	40	35												3				700		
39 H. Harris,	95	15			2								2	11	96	792	1,500	10,000		
40 Henry Komomua,	62	19								4			4	12				5,900		
41	98	35																		
42	42	26			2								2							
43 L. Luaiki,	45	37			3					*3			6	134	37	5,142	480	4,625		
44 L. J. Mundon,	67	73								4			4	40			503	2,500		
45 N. S. Pahupu,	40	30			5								5	15	50	13	13	1,500		
46 J. W. Kawaakoa,	54	32								5			5	23				3,500	47	
47 S. H. Kelii,	25	16								3			3			125	75	1,000		
48 Mrs. Ruth Baker,	149				31					17			48	46	111		1,500	3,000		
49	115	68			3								3							
50 J. W. K. Leleiwi,	68	29								1			1	3	50	19	19	8,850		
51 Mrs. Lizzie Hookano,	46	52			1					1			2	10	20	205		3,000		
52 K. Shiraishi,	93	8			3								3	13	5	100	636	2,350		150
53														6			188	3,000		
54 Miss S. L. Lau,	27				2								2	14				2,020		
55 Iona Kaiwiaea,	28	18														110	107	1,800		
56 Mrs. G. L. Kopa,	122	166			21					12			33	77		1,103	624	6,275	190	
57 Mrs. B. D. Bond,	20				25								25	26	54	2,100	1,500	6,000		
58 U. Cho Ping,	48				5								5	50	47	555	600	2,000	200	20
59 S. Mamiya,	65	35												10	5	96	600	3,500		200
60	205	18																		
61 T. Kuboki,	79				2					4			6	11	10	91	600	2,600		
62 C. K. Haae,	87	75								4			4	20	30	670	470	4,000		
63 Philip Pali,	45	30												13				25,000		
64	58																	2,000		
65 Mrs. Emma Laeha,	42	31			12					7			19	16		273	160	800		
66 Mrs. R. L. Wilcox,	130	84								5			5	24	60	1,535	450	3,000	1,000	
67 J. M. Lydgate,	30				15					24			39	4,902		100	1,100	20,000		
68 S. Uchida,	140													132	40	223	516	1,000		
69																				
70 Miss Kealoha Auton,	13	8												2		10	10	3,000		
71 D. H. Keliiaa,	41	13								2			2	5		27	20	6,300		
72 Keahonui Poaipuni,	8	5														10	10	5,000		
73 H. H. Kanihou,	19	5												5		620		750		
74 Miss Mary K. Nailima,	100	26												9	1	90	335	1,500		147
75	9				3					4			7	8		242	516			
76 J. Kaoni,	32													1	12			1,000		11

Churches			Clerks	Ministers			Members				Admitted			Removed				Bapt.		Fam.
Cities or Towns	Org.	Churches Erected	Names	Names	Ord.	C'd.	Ma.	Fe.	To.	Ab.	C.	L.	To.	Di.	L.	R.	To.	Ad.	Inf.	
77 Onomea,	1865	1897					16	12	28											
78 Pahoa, Opihikao,	1865	1872		J. H. K. Kaiwi,	'08	'08	29	27	56		2	2	4	2			2	1	8	27
79 " Puula,	1865	1865					14	9	23											
80 Paia, Makawao Union,	1879	1889	D. C. Lindsay,	A. Craig Bowdish,	'01	'12	28	65	93		17	6	23		1		1	4		70
81 " Hawaiian,	1881	1881	D. K. Kaaeamoku,	J. K. Kahoopii,	'08	'11	25	28	53		3		3	2		1	3	3	1	24
82 " *Japanese*,	1897	1889		[J. Fukuda, *Lic.*]		'06	30	1	31		1	4	5	1			1	1		5
83 " *Portuguese*	1906	1906					5	5	10											
84 Papaikou, *Japanese*,	1897		S. Onodera	M. Saito	'90	'05	94	16	110		11		11					11		15
85 Pelekunu,	1882	1907		J. P. Kalohelani,	'08	'08	12	11	23											4
86 Pukoo, Kaluaaha,	1833	1832	Henry H. Ewaliko,	I. D. Iaea,	'03	'08	26	30	56		2		2		2	15	17	1	7	16
87 Puunene, *Japanese*,				[T. Sato, *Lic.*]		'12	18	2	20		2	1	3			4	4	1	1	2
88 Spreckelsville,	1909	1909	T. K. Kekua,	L. B. Kaumeheiwa,	'03	'09	5	5	10										2	4
89 Waialua, Haleiwa,	1837		O. P. Cox,	S. W. Kekuewa,		'12	35	51	86		3		3	2			2		6	57
90 " *Japanese*,			S. Nagamori,	[S. Nagamori, *Lic.*]		'10	49	14	63		6		6			4	4	6		20
91 Waianae,	1844	1844	Samuel Mapu,	W. K. Poai,	'00	'12	48	42	90					6			6		2	53
92 Waihee,	1844	1866	R. J. K. Nawahine,	O. Nawahine,	'72	'74	21	23	44							12	12		2	17
93 Waikane,	1846	1864	E. K. Haleakala,	James Davis,	'11	'10	22	20	42		2		2	2	1	5	8		6	28
94 Waikapu,	1838	1866	R. P. Pelekai, jr.,	L. B. Kaumeheiwa,	'03	'09	15	20	35					1			1		1	7
95 Wailau,	1887	1908	J. L. Wailiula,	J. P. Kalohelani,	'08	'08	9	9	18											6
96 Wailuku, Kaahumanu,	1838		M. P. Waiwaiole,	L. B. Kaumeheiwa,	'03	'09	20	26	46					2		2	4		2	12
97 " Union,	1867	1911		R. B. Dodge,	'05	'05	29	40	69		13	1	14	1	1		2		2	21
98 " *Chinese*,	1888	1901		Yee Kui,	'13	'08	16	8	24		2		2	2	3		5	2	8	12
99 " *Japanese*,	1896	1908		[T. Sugimoto, *Lic.*]		'14	22	12	34		10	1	11	1	5	7	13	3		5
100 Waimanalo-Kaneohe,	1836	1913	P. D. Kellett, jr.,	J. P. Erdman,	'99	'12	28	40	68		6		6	2			2		6	32
101 Waimea, Hawaii,	1832	1857					23	30	53											
102 " Kauai,	1825	1871		J. A. Akina,	'08	'07	48	61	109		5	22	27	3			3	3	4	156
103 " Union,		1835																		
104 " *Chinese*,	1906		Ng Fook,	C. How Fo,	'04	'14	30	15	45		3		3		3		3	3	2	26
105 Waiohinu, 1st,	1842	1876	Thos. Martin,	J. N. Kamoku,	'76	'07	24	26	50			5	5	3		3	6		4	18
106 " Kapaliuka.	1842	1879	W. K. Maukele.	J. N. Kamoku.	'76	'09	10	14	24					2		2	4		3	8

NAME OF STATE ORGANIZATION: HAWAIIAN EVANGELICAL ASSOCIATION.
NAME OF CHURCH ADDED: Hanapepe Chinese.
CHURCHES: *Supplied by*, — Pastors, 62; licentiates, 19; supplies, 19; vacant, 6. Total, 106.
MINISTERS: Pastors, 59; supplying churches, 7. Total, 66. Without charge, 14. Total number of ministers, 80.

MEMBERSHIP: No. of males, 4,640; No. of females, 4,352. Total, 8,992. *Additions*, — on confession, 606; by letter, 220. Total, 826. *Removals*, — death, 149; dismission, 99; revision, 414. Total, 662.
BAPTISMS: Adults, 274; infants, 514.
FAMILIES: 3,142.
SUNDAY SCHOOLS: Members, 9,849.

Sunday Schools		Y.P. S.	Mens Org.	Church Treasurers	Offerings for the Benevolent Societies									Other Cong'l Offerings	Undenom. Gifts	Home Exp.	Salaries, Values, etc.			
Superintendents	Mem	Mem			A.B.C. F.M.	Wom's Bds.	C. E. Soc.	C.C.B. Soc.	C.H.M. Soc.	A.M. A.	C.S.S. &P.S.	Min. Relief	Totals				Salaries	Value Ch. Property	Invest. Funds	Amt. of Debt
77	18				$2					$		$	$	$	$	$	$	$ 400	$	$
78 Jos. Hezekia,	65	31								1			1	1			480	400		
79	25	30																600		
80 D. B. Murdock,	126													1,260	900	421	2,000	20,000	8,000	
81 Haleanu,	27	12								1			1	20		446	380	1,500		
82 J. Fukuda,	225	49			1					1			2	8	5	36	600	1,000		
83																		1,500		
84 K. Yamaguchi,	17													10	75	41	492	1,000		
85 J. Makalei,	18	16												13		165	140	800		
86 Henry H. Ewaliko,	60	56			3					5			8	15	175	538	300	3,000		
87 T. Sato,	90	35			1					1			2	1	1	90	552	900	30	145
88 E. R. Lindsay,	9															67	60	400		53
89 O. P. Cox,	85	26			7					7			14	32	28	570	500	5,000		
90														20		140	624	600		45
91 Solomon Kaahaaina,	47	45												34		97		4,000		
92 John M. Brown,	35	37												9		50	270	2,000		
93 John Kamaka,	58	8								5			5	80	60	625	480	2,000		
94 R. P. Pelekai, jr.,	53	27			1					1			2			195	120	3,000		
95 J. L. Wailiula,	20	16										18	18	1			70	600		
96 Wm. Kukona,	31	33			3					2			5	24		168	420	20,000		90
97 R. B. Dodge,	49				7								7	34	47	3,000		31,000		5,000
98 Miss C. L. Turner,	30													15		56	600	5,000		
99 T. Sugimoto,	105				6					3			9	33	28	98	480	6,720	204	
100 Mrs. M. Kuikahi,	84	18								10			10	15	8	260	70	7,000		
101	65	33																3,000		
102 J. K. Kapuniai,	94	132												68	75	192	105	3,000		
103														100				6,000		
104 Mrs. C. How Fo,	45				3								3	40		247	612	1,500	53	
105 J. K. Kekaula,	36	28			12					3			15	9	94	237	210	3,000		
106 W. K. Maukele,	24	18			2					2			4	3	20		90	1,200		

Young People's Societies: Societies, 73; members, 3,105.

Men's Organizations: Societies, 3; members, 356.

Contributions: American Board (churches, 47), $7,773; Congregational Education Society (1), $1,510; American Missionary Association (48), $1,098; Ministerial Relief (2), $63. Total, $10,161. Other and special Congregational gifts, $33,465, undenominational gifts, $22,137. Grand total, $65,763.

Home Expenses: No. of churches reporting, 77; amount, $70,307.

Increase: Churches, 1; Members, 164; Benevolence, $14,671; Home Expense, $7,585; Value of Property, $30,208.

Decrease: Sunday School Members, 75; Young People's Societies, Members, 259; Amount of Debt, $3,213.

IDAHO.

CONFERENCE OF CONGREGATIONAL CHURCHES AND MINISTERS: Organized Jan. 24, 1894. OFFICERS: Charles W. Luck, Lardo, moderator; Walter Herod Ashley, Weiser, statistical secretary and treasurer. SESSION OF 1915: Mountain Home, Sept. 28-30.

CHURCHES		Churches Erected	CLERKS	MINISTERS			MEMBERS				ADMITTED			REMOVED				BAPT.		Fam.
Cities or Towns	Org.		Names	Names	Ord.	C'd.	Ma.	Fe.	To.	Ab.	C.	L.	To.	Di.	L.	R.	To.	Ad.	Inf.	
1 Aberdeen,	1913	1914	John J. Mueller,	Karl K. Maier,	'09	'13	8	7	15		3		3						1	8
2 American Falls, 1st, *German*,	1910	1912	August Becker,	Karl K. Maier,	'09	'11	12	13	25	3	6		6			6	6		13	15
3 " Zion, "	1913	1913	Karl Orth,	Karl K. Maier,	'09	'13	4	3	7	1									1	5
4 Arbon, **Highland**,	1913	1914	Sarah Karr,	Thomas Dent Fee,	'12	'14	3	5	8											20
5 "	1913		Mrs. E. A. Logan,	Thomas Dent Fee,	'12	'14	5	5	10						2		2			8
6 Avon,	1914	1914	Mrs. Hall,	Jesse L. Rollins,	'97	'14	11	9	20		6	14	20							60
7 Boise, 1st,	1891	1912	Fred Kuppersmith,	Arthur J. Sullens,	'97	'10	150	245	395	75	28	14	42		9		9	13		350
8 " **Wright**,	1910	1913	Mrs. J. G. Petrie,	B. W. Rice,	'05	'14	19	47	66	9	5	4	9		2		2			250
9 Bruneau,	1909		George S. Craig,	John E. Sears,	'10	'13	14	27	41	6	13	8	21					13	1	60
10 Caldwell, Central Park,	1914		Abraham H. Riggs,	Mrs. Minnie J. Dickinson,	'14	'14	20	22	42		21	21	42							
11 " Pilgrim,	1913		William Weick,	Winfield S. Hawkes,	'6[illegible]	'13	21	25	46	4	17	3	20			2	2	12	1	41
12 Challis,	1892	1913	Mrs. William Buster,	William K. Burnett,	'01	'08	18	100	118	37	5	2	7	2	3	2	7	3	5	100
13 Council,	1901	1901	Mamie McClure,				17	51	68	8	1		1	4	19		23	1	5	36
14 Deary,	1909	1909	A. R. Ferguson,	Jesse L. Rollins,	'97	'1[illegible]	7	11	18	2				4	5		9			100
15 Genesee,	1889	1890	William Post,	Andrew P. Orth,	'87	'1[illegible]	40	58	98	17	3	4	7		2		2	2	7	57
16 Grand View,	1908		Miss Mary Whitson,	Samuel E. Long,	'01	1[illegible]	20	37	57	8					10		10			75
17 Idahome,	1914		B. W. McEuen,				7	7	14		7	7	14							9
18 Indian Valley,	1897	1896	Mrs. J. Imler,	H. H. Abrams,	'82	'12	23	22	45		16	13	29							150
19 Kellogg,	1902	1905	J. A. Brockman,	H. W. Driver,	'15	'14	52	83	135		5	15	20		8		8		14	150
20 Kimama,	1913	1914	Edward Pfeifle,	Wilhelm Aumann,	'11	'13	8	13	26		5		5						2	15
21 Kootenai,	1910	1914	Malcolm Graham,				[illegible]	8	13	2		1	1		8	6	14		1	50
22 Lewiston, Pilgrim,	1904	1906	Mrs. G. A. Green,	Francis O. Wyatt,	'02	'13	20	45	65		7	10	17		10		10			30
23 " **Orchards**,	1910	1911	Mrs. W. H. Bankson,	Francis O. Wyatt,	'02	'14	1[illegible]	17	32	5	12	29	41		6	3	9	8	8	75
24 May,	1913		Ethel Kobbe,	[Patrick J. Kelly, *Lic.*]		'14	7	28	35	2	2	1	3							150
25 McCall,	1912			Herbert Pollard,	'92	'14	7	[illegible]	16			4	4							40
26 Meadows,	1906	1912	Mayne Lucas,	Herbert Pollard,	'92	'14	6	22	28	7					1	1	2			80
27 Meridian, **Fairview**,	1913	1913	Mrs. William Hudson,	L. G. Knight,	'13	'14	12	20	32		9	3	12			17	17	10		60
28 Mountain Home,	1892	1893	Miss Emma N. Blunk,	Charles E. Mason,	'85	'97	46	129	175	33	11	4	15		3	9	12	5	4	112
29 Mullan,	1901	1902	Mrs. T. D. Anno,	Ernest Goudge,	'11	'13	5	17	22		12	5	17		5		5	1	4	35
30 Nampa,	1913		Peter Thiel,	Wilhelm Aumann,	'11	'11	7	7	14		2		2			10	10		2	7
31 New Plymouth,	1901	1902	A. H. Sundles,	[H. F. Knight, *M.E.*]	'83	'10	38	58	96	20	2	6	8		11		11		8	60
32 " **Valley View**,	1913		Donald T. Rothrock,	[Charles F. Thompson, *U.B.*]	'94	'13	18	29	47	3	1	0	1						9	19
33 Pearl,	1902	1903	Mabel McKenney,	Mrs. Minnie J. Dickinson,	'04	'14	5	11	16		2		2	1			1			29
34 Plummer,	1910	1911	Maurice E. Johnson,	[D. Earl, *M.E.*]	'94	'14	13	21	34	7	9	12	21	1	5		6		3	100
35 Pocatello,	1888	1904	C. H. Crawford,	Milton L. Hutton,	'94	'13	43	87	130	10	9	21	30					6	6	75
36 Priest River,	1901	1902	Mrs. G. G. Blair,	[James W. Skerry, *F.B.*]	'08	'13	17	34	51		15	5	20			1	1	5	5	100

SUNDAY SCHOOLS					OFFERINGS FOR THE BENEVOLENT SOCIETIES													SALARIES, VALUES, ETC.			
Superintendents	Members	Young People's Societies. Mem.	Men's Organizations	CHURCH TREASURERS	A. B. C. F. M.	Woman's Boards	Congl. Ed. Soc.	Congl. Church Bldg. Society	Congl. Home Miss. Soc.	Am. Miss. Association	Congl. S. S. and Pub. Soc.	Ministerial Relief	Totals	Other Congregational Offerings	Undenominational Gifts	Home Expenses	Salaries	Value Church Property	Investment Funds	Amount of Debt.
1 Christ Haneld,	30			John J. Mueller,	$	$	$	$	$	$	$	$	$	$26	$	$890	$	*$787	$	$100
2 August Becker,	35			Andres Becker,	6		1	4	52	3	4	1	71	53		270	†800	*800		
3 R. W. Sprecher,	12			John Ruff,										15		135		*200		
4 W. H. Smith,	24			Mrs. Fred Larson,											3		†450	*500		
5 G. S. Randall,	4			G. S. Randall,										3	2	4	†150			
6 E. Schell,	58										8		8					*1,500		
7 Jared Doolittle, h	277	34		Donald Whitehead,		6	3	30	58	10	10	3	120	175		3,558	2,400	*40,000		5,000
8 W. M. Phillippi, m	161	34		Willis A. Ross,	4		1	3	3		1	1	13			440	†900	*1,000		200
9 C. L. Hurless, m	112	15		O. R. Lawson,	4	1	1	3	70	1	5	1	86	2	12	342	†900		33	
10 K. S. Douglass,				J. M. Watts,					3		7	2	12							
11 William Weick,	90	36		Mrs. Maud P. King,		10							10			107	†600			
12 Mrs. Kate Cameron,	108	64		Earl Haworth,	13	3		10	26		5	1	58	20	35	900	†1,000	4,700		1,000
13 Dr. F. E. Brown,	125			Mrs. Ida Brown,										5		1,100	†1,000	3,500		125
14 B. W. McGowan,	120			H. D. Warren,				5					5				†400	*2,000		
15 James Jackson, h	130	58		Fred Lambert,					16	10	9		35		5	1,539	1,000	4,000		
16 Mrs. Geo. R. Proctor,	60			Mrs. B. F. Koon,	7	1	2	6	12	1	2	2	33		8	248	†1,000			
17 Mrs. W. E. Benjamen,	15			W. E. Benjamen,												48				
18 Mrs. H. H. Abrams,	25			Mrs. J. Imler,												200	†900	*800		
19 L. A. Thomas,	190	30	z45	R. S. Handy,				1	10				11			2,335	1,200	7,500		370
20 Edward Pfeifle,	15			Heinrich Bichter,					12				12	50		120	†650	350		250
21 George Pearson,	75	60		John A. McColl,					5				5				†360	*3,000		
22 M. E. Millay, h	122	10		Mrs. J. D. Jacobs,	12			6	32		15		65		26	700	†1,200	*9,000		1,125
23 Dr. Frank Baker, h	165	25	xz57	Walter Eddy,				4			5		9			527		5,000		375
24 Mrs. P. J. Kelly,	25	15		Mrs. Ed. O'Neal,												600	†900	*700		
25 Edward Cole, m	29			Mrs. Anna Jackel,	1			1	3		2	1	8			167	100			
26 W. F. Altfather,	30	26		W. F. Altfather,				5					5			700	†700	*3,000	500	
27 E. E. Duncan,	89	20		John Wolf,												550	†900	*1,500		
28 Oliver E. Norell, h	193	22	z16	Oliver E. Norell,	24	5	4	17	77	10	8	5	150		35	1,510	1,000	8,500		
29 C. D. Miller,	69	25		C. D. Miller,				4	13		5		22			1,350	†1,200	*2,000		
30 Peter Thiel,	12			John Jacob,					16			1	17	60		170	†650			
31 Mrs. J. R. Stanton,	247	30		B. F. Swatman,	22	4	5	17	40	10	6	3	107		54	1,275	1,000	5,000		
32 Fred P. French,	50		xz32	Mrs. G. E. Cruikshank,					4		6	1	11	44	10	425	†500	*300		
33				C. H. Brassey,				5	5				10			20	10	*300		
34 Mrs. Ida McMillan,	36			David Summers,	5			5	10				20	5		565	†740	*4,000		240
35 W. C. McHan,	158	42	x50	W. A. Jones,	16	8		30	87	18	13	6	178	15	300	2,200	1,500	25,000		
36 Mrs. F. A. Nelson,	100	20		Lee Berry,			1	3				1	5			900	†900	4,500		500

† Missionary aid to salary. * No parsonage

Churches			Clerks	Ministers			Members				Admitted			Removed				Bapt.		Fam.
Cities or Towns	Org.	Churches Erected	Names	Names	Ord.	C'd.	Ma.	Fe.	To.	Ab.	C.	L.	To.	Di.	L.	R.	To.	Ad.	Inf.	
37 Rockland,	1911	1913	Mrs. J. T. Fisher,	Thomas Dent Fee,	'12	'14	9	18	27							2	2			30
38 Roy, **Landing,**	1909	1911	Mrs. Jasper O'Hara,				9	12	21	9									1	30
39 Sublette,	1914		L. A. Corey,				5	12	17			17	17							54
40 Wallace,	1898	1903	Mrs. Minnie Bushnell,	Grant B. Wilder,	'95	'13	7	25	32	5										35
41 Weiser,	1893	1893	Ralph W. Hicks,	Walter Herod Ashley,	'78	'12	65	108	173	10	17	5	22	1	10	12	23	12	2	110
42 Westlake,	1903	1904	Mrs. Angela M. Broker,	Canfield T. Cooley,	'05	'14	20	22	42	16		11	11	1	2	10	13			40
43 Wilson,	1912		Albert Austin,	L. G. Knight,	'13	'12	20	22	42											15
44 Yale,	1914		Jacob Hilt,	Henry Hoersch,	'09	'14	22	19	41		20	21	41						4	16

Name of State Organization: Idaho Conference of Congregational Churches and Ministers.

Names of Churches added: Avon; Caldwell, Central Park; Idahome; Lewiston, Orchard; Sublette; Yale.

Names of Churches dropped: Atlanta; Hope.

Churches: *Supplied by*, — Pastors, 34; licentiates, 1; supplies, 4; vacant, 5. Total, 44.

Ministers: Pastors, 26. Without charge, 11. Total number of ministers, 37.

Membership: No. of males, 885; No. of females, 1,570. Total, 2,455. Absent, 299. *Additions*, — on confession, 271; by letter, 260. Total, 531. *Removals*, — death, 14; dismission, 121; revision, 275. Total, 410.

Baptisms: Adults, 91; infants, 107.

Families: 2,861.

Sunday Schools: Members, 3,468; Branch Schools, 43; members, 1,135. Total, 4,603.

SUNDAY SCHOOLS		Y.P. S.	Mens	CHURCH	OFFERINGS FOR THE BENEVOLENT SOCIETIES												SALARIES, VALUES, ETC.			
Superintendents	Mem	Mem	Org.	TREASURERS	A.B.C. F.M.	Wom's Bds.	C. E. Soc.	C.C.B. Soc.	C.H.M. Soc.	A.M. A.	C.S.S. &P.S.	Min. Relief	Totals	Other Cong'l Offerings	Undenom. Gifts	Home Exp.	Salaries	Value Ch. Property	Invest. Funds	Amt. of Debt
37 Mrs. J. H. Wheeler,	50			Mrs. T. J. Lawson,	$3	$2	$1	$4	$21	$1	$1	$2	$35		$	$	†$750	$3,500		$100
38 Mrs. Mary Johnson,	20			Mrs. I. Bridgman,													†450			
39 James Throckmorton,	34			Miss W. Borchardt,												85				
40 Walter J. Crim,	100	14		E. P. Kribs,	5			5	30		10	5	55			3,850	†1,500	*6,500		1,000
41 Charles E. Camp,	144	30	xz40	F. B. Lloyd,	33	7	5	33	79	15	8	7	187		12	2,308	1,000	6,500		
42 H. M. Ashbaugh,	57			Mrs. H. M. Ashbaugh,				2			2		4		5	460	†900	1,700		30
43 W. W. Bailey,	35			Miss Mary Shuster,					8	1	3	1	13		7	225	†900			
44 Fred Doell,	37			Conrad Kehn.												230	†500			

† Missionary aid to salary. * No parsonage.

YOUNG PEOPLE'S SOCIETIES: Societies, 20; members, 610.

MEN'S ORGANIZATIONS: Societies, 9; members, 240.

CONTRIBUTIONS: American Board (churches, 14), $155; Woman's Boards (10), $47; Congregational Education Society (10), $24; Congregational Church Building Society (23), $203; Congregational Home Missionary Society (26), $692; American Missionary Association (11), $80; Congregational Sunday-School and Publishing Society (22), $135; Ministerial Relief (18), $44. Total (32), $1,380. Other and special Congregational gifts (13), $473; undenominational gifts (14), $514. Grand total (37), $2,367.

HOME EXPENSES: No. of churches reporting, 37; amount, $31,053.

INCREASE: Churches, 4; Members, 121; Value of Property, $9,437. Sunday School Members, 994.

DECREASE: Young People's Societies, Members, 87; Benevolence, $158; Home Expense, $3,288; Amount of Debt, $3,416.

ILLINOIS.

CONGREGATIONAL CONFERENCE OF: Organized June 21, 1844. OFFICERS: W. R. Goodwin, Naperville, moderator; Geo. T. McCollum, 19 So. La Salle st., Chicago, statistical secretary; John W. Iliff, 19 So. La Salle st., Chicago, treasurer. SESSION OF 1915: Rockford, May 17–19.

CHURCHES			CLERKS	MINISTERS			MEMBERS				ADMITTED			REMOVED				BAPT.		Fam.
Cities or Towns	Org.	Churches Erected	Names	Names	Ord.	C'd.	Ma.	Fe.	To.	Ab.	C.	L.	To.	Di.	L.	R.	To.	Ad.	Inf.	
1 Abingdon,	1881	1866	Clifford Young,	Wm. T. Butcher,	'06	'14	91	159	250	34	5	6	11	6	13	21	40	5		135
2 Albion,	1891	1904	Walter L. Curtis,	Geo. Howard Williams,	'06	'14	53	81	134	9	1	7	8	5	12	44	61		5	71
3 Albright,							8	19	27											
4 Algonquin,	1850	1913	Miss Helen Rattray,	Thomas Smith,	'91	'10	22	45	67	5	8	2	10			3	3	1	4	84
5 Alton,	1870	1902	Miss Lucie E. Smith,	Irving G. McCann,	'13	'14	136	267	403	91	26	16	42	1	5		6	3	4	200
6 Alta Pass,	1885	1886		Aaron S. Newcomb,	'83	'14	54	100	154	50										70
7 Amboy,	1854	1866	Harry Gridley,	Hiram H. Appelman,	95	'11	114	53	167		9	6	15	2	3		5	5	1	75
8 Annawan,	1854	1867	Mrs. Eugene Heath,	[William M. Osborn, *Lic.*]		'14	13	44	57	8		2	2	1		4	5			100
9 Area,	1889	1895	Mrs. Hattie E. Tripp,	[Wm. L. Zabel, *Evan.*]	'13	'15	22	30	52	10	6	7	13		6		6	1		25
10 Argo,	1913	1914	Mrs. C. L. Sovereign,[a]				13	14	27											
11 Ashkum,	1869	1874	John R. Weir,	William B. Milne,[b]	'97	'11	12	18	30	8						5	5		1	30
12 Atkinson,	1863	1914	Miss Bessie Nickerson,	John C. Stoddard,	'85	'14	56	74	130	15	5	6	11	2			2	4	1	75
13 Atlas,			Miss Mary Rupert,[c]				4	28	32											
14 Aurora, 1st,	1838	1856	Miss Helena Carpenter,	Benj. H. Burtt, *r.*	'89	'12	127	293	420	55	13	26	39	1	3		4	1	13	343
15 " New England,	1858	1890	Dea. James C. Hanna,	Allison Ray Heaps,	'07	'12	149	279	428	63	74	13	87	3	6		9	40	4	325
16 Avon,	1855	1907	W. E. Stevens,				24	55	79	14		2	2							60
17 Bartlett,	1874	1878	Miss Clara M. Schmidt,	[Frank Bergman, *Sup.*]		'14	3	7	10						1	1	2			6
18 Batavia,	1835	1856	Miss Amelia F. Brown,	Thos. M. Higginbotham,	'98	'11	39	86	125	16		3	3	2	3		5		7	80
19 Beardstown,	1850	1911	W. D. Epler,	George Williams,	'04	'10	75	175	250	40	29	2	31	3	5		8	8		110
20 Beecher,	1872	1904	Miss Elizabeth Budda,[d]	[W. Leo. Cain, *Lic.*]		'13	12	21	33		8		8							12
21 Belvidere,	1894	1906	Miss Edna L. Grummon,	Otto J. Scheibe,	'01	'13	40	84	124	25	5		5	1	4		5	1		150
22 Berwyn,	1897	1912	Mrs. Walter Flinn,	C. E. Robinson,	'06	'14	17	28	45	5	2	2	4	4	5	15	24	3	10	50
23 Beverly,							1	16	17											
24 Big Rock,	1859	1900	Frank D. Benjamin,	G. Earnest Smith,	'80	'12	40	66	106	22		3	3	3	2		5			75
25 Big Woods, **Naperville,**	1842	1839	Geo. W. Ferry,[e]	[Prof. Thos. Finkbeiner, *Evan.*][c]	'10	30	32	62	9						10		10			20
26 Bloomington,	1847	1909	Dea. Burt H. Turner,	Charles A. Bruner,	'94	'14	26	49	75	5				3	8		11			40
27 Blue Island,	1864	1900	Fred P. Patrick,	[Wilbur F. Atchison, *Meth.*]		'08	23	61	84	34	3	4	7		6		6			70
28 Boaz,							4	7	11											
29 Bowen,	1856	1903	Mrs. Clara M. Neal,	Albert E. Pauley,	'14	'12	66	84	150	27		2	2	1	2		3			70
30 Brimfield,	1847	1899	D. H. Johnson,	Geo. W. Scott,	'02	'12	33	78	111	21	2	2	4		1		1	2	6	62
31 Brookfield,	1894	1897	Mrs. Lillian S. Melville,				32	45	77	10	10	6	16		4	6	10	3	3	75
32 Buda,	1856	1867	E. J. Swope,	Ira D. Stone,	'94	'14	49	67	116	22	3		3		5	2	7			70
33 Bunker Hill,	1840	1847	Miss Anna B. Sanford,	John Porter,	'06	'14	27	78	105	30		2	2	5	2	5	12			65
34 Bureau,	1887	1888	B. L. Dilts,	Frank L. Breen,[aa]	'13	'13	71	90	161		52	6	58	1	1		2	22	13	100
35 Burns, **Cambridge,**	1908	1855	Mrs. Chas. H. Page,[bb]				7	24	31	1				1			1			20
36 Byron,	1837	1904	Dr. J. Alba Johnston,	Dudley J. Miller, *r.*	'13	'13	64	114	178	16	19		19	2		1	3	12	1	165

[a] **Willow Springs.** [b] **Clifton.** [c] **Rock Post.** [d] **Peotone.** [e] **Naperville.** [aa] **Seatonville.** [bb] **Galva, R.F.D. 3.**

Sunday Schools: Superintendents		Members	Young People's Societies. Mem.	Men's Organizations	Church Treasurers	Offerings for the Benevolent Societies: A. B. C. F. M.	Woman's Boards	Congl. Ed. Soc.	Congl. Church Bldg. Society	Congl. Home Miss. Soc.	Am. Miss. Association	Congl. S. S. and Pub. Soc.	Ministerial Relief	Totals	Other Congregational Offerings	Undenominational Gifts	Home Expenses	Salaries, Values, etc.: Salaries	Value Church Property	Investment Funds	Amount of Debt.
1 Dale Young,		215	145		Kirk N. Hunter,	$109	$111	$27	$33	$109	$55	$20	$12	$476	$	$	$2000	$1,200	$10,000	$	$
2 W. H. Siefferman,	h	135	25		Miss Amy Root,	10	61	6	9	33	20	14	12	165	294		1,169	†1,000	*15,000		545
3																					
4 Miss Mertie Jayne,		130	66	z30	Fred Estergren,				7	29		4	2	42			1,800	700	9,000		
5 C. C. Stewart,		251	30	xz35	John J. Gardils,	89	58	52	33	91	55	23	1	402	270	300	2,972	1,800	*20,000		
6 J. C. Lewis,		75	40		J. A. Gates,	1		1	1	5	2			10				600	3,000		1,000
7 C. A. Entorf,	h	141	20		L. A. Emery,	29	31	12	15	64	20	9	7	187	81	50	6,723	1,300	15,000	2,000	
8 Miss E. Hirschberger,	h	93	29		Mrs. W. P. Baker,	32	15	7	8	36	8	5	3	106		50	950	650	3,500		
9 I. E. Payne,	h	62			Lee Shaddle,														4,000		
10 Mrs. Heller,		24			Mrs. G. H. Knoedler,							2		2							
11 Wesley Clifton,		40			Will H. Comstock,							4		4			893	400	3,000		
12 Mrs. Lucy Higgins,	h	221	42		Wm. Ranft,	50	30	2	12	55	18	12	11	190		16	1,247	900	12,000		
13																					
14 Ray N. Stolp,	h	231		x25	S. E. Duncan,	145	127	21	30	138	51	21	10	543	225	130	4,907	2,000	*40,000		2,234
15 Chas. S. Harkison,	h	448	35	xz60	Milton D. Jones,	246	257	53	68	295	122	42	21	1,104	55	554	5,216	2,000	*40,000	1,000	
16 Mrs. W. E. Stevens,	h	104			D. M. Lockwood,	10				2		8		20	20		786	750	6,000		
17 George Mayer,		40			Will Evers,							1		1				208	*2,000		
18 Joseph Felver,		125	60	x20	Nicholas L. Johnson,	57	95	16	23	70	30	14	8	313	15	130	2,120	1,000	20,000		
19 Philip Kuhl,	h	350	100	xz70	Philip Kuhl,	25	51		13	45	32	1	10	177	1	150	4,971	1,200	45,000		10,200
20 W. L. Cain,		27			Thomas Clark,													400	*4,000		
21 G. L. Jones,		150	20	x20	Mrs. Mae Harne,		17			7				24	27		1,611	†1,075	*10,000		700
22 Geo. Moffatt,		70	21	z8	W. T. Struckman,	12		2		4		2		20	12	5	1,327	†800	*6,000		1,800
23																					
24 Robert S. Davies,		100			George R. Davies,	31	23		5			11		70		15	1,600	700	12,000	1,800	300
25 H. E. Bartholomew,[a]	h	95	14		H. E. Bartholomew,[a]	10	10		1	12	1	6		40	50	92	408	350	*2,000		
26 Burt H. Turner,		45	25		Wm. A. Bereman,	1	18	2	5	23	3	3	1	56			1,916	†1,200	25,000		2,300
27 J. E. Lemon,		170	25		Dr. J. S. Kauffman,		29	1	1	3		1	1	36	14	18	1,602	800	12,000		325
28									9					9							
29 John Cecil,	h	135	48		Geo. Lessman,	97	69	19	24	105	39	15	7	375	35	20	1,838	900	7,000		
30 D. H. Johnson,		84	74		H. J. Memler,	28	39	7	8	38		17	3	140	45	45	5,116	800	11,000		
31 J. H. Caldwell,		135	37	16	Wm. A. Adams,	10	15	3	9	6	6	3	7	59		5	1,063	†1,000	*5,000		
32 H. A. Perrin,		70			Wm. E. Studley,	70	87	31	6	40	14	1	15	264	37	78	1,534	1,000	7,000		
33 A. S. Cuthbertson,		100			I. E. Sanford,	23	18	10	8	25	17	9	8	118		11	911	800	12,000	5,000	
34 Clarence Ruberg,		112			Arthur Weeks,	18	15	4	5	22	8	3	2	77	51		1,712	600	*4,500	500	
35 Mrs. E. L. Fischer,[b]		50			A. D. Anderson,[c]										2		421	300	*1,500		
36 Dea. S. F. Piper,	h	194	57		Dea. S. F. Piper,	8	45	5	10	17	13	2	3	103	4		2,260	1,000	12,000		

[a] Eola. [b] Kewanee, R.F.D. 6. [c] Cambridge, R.F.D. 2. † Missionary aid to salary. * No parsonage.

Churches			Clerks	Ministers			Members				Admitted			Removed				Bapt.		Fam.
Cities or Towns	Org.	Churches Erected	Names	Names	Ord.	C'd.	Ma.	Fe.	To.	Ab.	C.	L.	To.	Di.	L.	R.	To.	Ad.	Inf.	
37 Caledonia,	1894	1895	Miss Alcy Clay,	George H. Marsh,[a]	'90	'13	40	49	89	6	5	3	8	2	2		4	2	1	45
38 Cambridge,	1851	1877	Mrs. Elisa Dahlberg,				11	36	47		17		17	1	6	12	19	2	8	10
39 Canton,	1842	1857	A. W. Dewey,	A. R. Thain,	'70	'08	73	182	255		3	2	5	1	1		2	2		150
40 Carpentersville,	1885	1884	Glenn R. Adams,	A. Clark Selby,	'99	'13	40	80	120	7		4	4	3			3			50
41 Cedar Point, **Peru**,	1910	1907	Mrs. C. H. Mudge,[b]	[Robert Stemme, *Lic.*][c]		'13	9	9	18						1		1		2	5
42 Centralia,	1887	1891	Miss Clara M. Elrod,				23	63	86	27					2		2			80
43 Champaign,	1853	1874	Edwin P. Reese,	John A. Holmes,	'01	'08	137	249	386	78	26	16	42	4	17	2	23	11	9	470
				Ezra E. Frame, *Asso. Pas.*,	'86	'14														
44 Chandlerville,	1836	1905	Mrs. Roy Humphrey,	Henry W. Stein,	'02	'13	54	116	170	15	21	5	26		3		3	8	2	90
45 Chebonse,	1868	1904	Dea. Wm. Lane,	Sheldon A. Harris,	'81	'13	55	79	134	47	4		4	3			3		3	60
46 Chenoa,							12	24	36											
47 Cherry,	1907	1907	Miss Sarah Fallstrom,	Frank L. Breen,[d]	'13		14	20	34						3	30	33	1	6	100
48 Chesterfield,	1848	1852	A. T. Sawtell,	[J. G. Jeffers, *Meth.*]		'14	74	104	178	45	2		2	4	4		8	1		125
49 Chicago, Addison st.,	1893	1894	Henry Kohlrust,				21	46	67	4	2	2	4		3		3	2	3	250
50 " Auburn Park,	1890	1910	Geo. W. Leversee,	H. Fay Tyler,	'80	'12	44	97	141	10	17	6	23	1	3	26	30	8	3	160
51 " Austin,	1890	1905	James R. Garner,	Payson L. Curtiss,	'00	'11	95	164	259	59	16	13	29	2	29	75	106	8	2	200
52 " Berea,	1893	1902	Albert G. Erickson,	William Cook, *r.*	'06	'12	22	41	63	4	6	2	8		1	13	14	4	3	9
53 " Bethany,	1868	1885	Mrs. O. B. Olson,	Theron Durham, *r.*	'12	'11	38	71	109	40	1	1	2	4	3	4	11		5	100
54 " Bethel Evan., Free,	1901	1914	Martin Hess,	Reur J. Berge,	'14	'14	26	35	61	6	5	1	6		2	6	8		1	15
55 " Bethesda, Evan., Free	1888	1904	O. Indgjerd,	A. Johnsen,	'13	'14	25	35	60		1		1			12	12			90
56 " Bethlehem, *Bohemian*,	1888	1890	Frank Kuizek,	Joseph P. Bartak,	'15	'14	21	49	70		3		3	1		20	21	3	3	53
57 " " *Swedish*,	1889	1900	Rev. Magnus E. Peterson,	Magnus E. Peterson,	'85	'04	11	32	43		1		1		3		3		1	5
58 " Beverly,	1907	1907	Frank Fonda,	Louis A. Talbot,	'14	'15	7	13	20	2	2		2		4		4		1	34
59 " Bowmanville,	1876	1881	J. B. Siljedahl,	[Roscoe M. Burgess, *Sup.*]		'14	40	113	153		4	4	8	3	3	12	18		3	200
60 " Brainerd,	1894	1894	Mrs. Martha Wilson,	James Wilkins,		'14	2	24	26	3					1	23	24			50
61 " Brighton,	1895	1909	Miss Lydia A. Gorham,	[James B. Muir]		'11	21	34	55		10		10		1		1	5	6	30
62 " Burnside Immanuel,	1896	1909	Miss Laura E. Davis,	[Chas. S. Foster, *Sup.*]		'14	13	20	33	2	3	1	4			4	4			21
63 " California av.,	1883	1892	Malvin Spencer,				144	254	398	8	22	12	34	8	53	147	208	12	20	500
64 " Central Park,	1876	1904	Miss Lena Swasman,	[Edw. S. Guilbert, *Lic.*]		'14	82	126	208	14	18	4	22		6		6			122
65 " Christ, *German*,	1882	1899	Henry Geyer,	Gustav B. Baumann,	'95	'09	38	55	93		8		8	1		7	8		18	140
66 " Cortland st.,	1893	1894	Dea. Samuel Smith,	Lewis A. Convis, *i.*	'11	'11	27	63	90	10	18	4	22		2	19	21	2	14	200
67 " Cragin,	1883	1910	Wm. H. Twigg,	Theo. C. Hunt,	'80	'08	41	71	112		16	2	18	3	1	11	15			100
68 " Crawford,	1895	1897	Dea. E. A. Slack, sr.,	[Carl P. Graff, *Lic.*]		'13	25	44	69	2	3	2	5		3		3			34
69 " Doremus,	1891	1891	Benj. U. Burns,	Wm. John Davis,	'13	'12	38	55	93	26	8		8	2			2		5	30
70 " Englewood, North,	1886	1901	Harry Cook,	John John,	'99	'13	54	126	180	25	23	3	26	2		4	6	3	6	250
71 " Ewing st.,	1891		Dea. Ed Rogers,	Wm. R. Marshall,	'00	'12	30	59	89		13	3	16		2		2			70
72 " Fellowship,	1898	1900	Miss Nanny Salomonson,	Paul Paulsen,	'11	'13	24	63	87	22	5	1	6	2	5		7	2	9	30
73 " Fifty-second av.,	1898	1901	Miss K. L. Edwards,	Edward L. Brooks,	'92	'12	127	199	326	13	47	24	71	2	7		9	31	5	250
74 " First Evan. Luth.,	1892		B. Kolbaske,	C. M. Kaufmann,	'94	'08	48	73	121			5	5	4	8		12	3	12	100
75 " Forest Glen,	1894	1895	Mrs. Ellen H. Nicol,	Charles DeW. Brower,	'88	'14	27	36	63		2	7	9		2	3	5		3	45

[a] **Rockford.** [b] **Peru.** [c] **Wheaton.** [d] **Seatonville.**

SUNDAY SCHOOLS				CHURCH TREASURERS	OFFERINGS FOR THE BENEVOLENT SOCIETIES													SALARIES, VALUES, ETC.			
Superintendents	Mem	Y.P. S. Mem	Mens Org.		A.B.C. F.M.	Wom's Bds.	C. E. Soc.	C.C.B. Soc.	C.H.M. Soc.	A.M. A.	C.S.S. &P.S.	Min. Relief	Totals	Other Cong'l Offerings	Undenom. Gifts	Home Exp.	Salaries	Value Ch. Property	Invest. Funds	Amt. of Debt
37 Rev. Geo. H. Marsh,[a]	45	25		H. D. Adams,	$19	$16	$4	$6	$22	$8	$3	$2	$80	$	$31	$1300	$720	$8,000	$	$
38 Mrs. James McCahon,	75															700	900	6,000		
39 J. W. Strong,	140	23		Dr. J. E. Bradley,	39	64	15	27	57	25	25	21	273		350	2,600	1,200	35,000		
40 James W. Jeffreys,	153	23	xz30	James W. Jeffreys,	54		31	26	37	42	16	12	218	241	20	3,420	1,200	25,000	50,000	
41 E. H. Whitaker,[b]	64			Mrs. M. J. Alleman,[c]	10				35				45			390	260	*2,400		
42 L. S. Trainor,	45			W. L. Keoun,												310		*8,000		
43 Prof. W. Wilson,[d] hm	320	81	x25	Edward J. Lake,	280	234	37	39	355	62	39	12	1,058	180	500	4,424	†3,400	44,500		
44 W. B. Morse,	110	75	z12	W. K. Mertz,	10			5	21	8	9		53	90	85	1,400	1,000	10,000	1,500	
45 James M. Elliot,	91			Carl T. Porch,	50	52		16	59	23	10	5	222			1,220	800	6,800		
46[1]																				
47 John Stenstrum,	85			Hugo Lindig,	2	1		1	2	1	3	1	11			446	300	*5,000		
48 Mrs. Alice Towse, h	125	25		Chester W. Towse,	2	19					4		25			900	650	3,500		
49 Harold Hoag,	325			Miss Carrie Engau,												1,681	†1,000	*12,000		750
50 Chas. E. McBurney,	225	14	xz40	F. K. White,	5	39	3	9	7	4	14	3	84	20	38	3,432	1,500	*22,000		6,200
51 O. E. Moe,	181			W. S. Marston,	50	63	16	20	20	33	16	6	224	11	11	2,892	2,000	*30,000		3,400
52 Rev. Wm. Cook,	160	18		John W. Bell,		2							2		3	701	†960	*14,000		
53 Theron Durham,[e]	138	22		John A. Levy,	120	44				20			184			900	†720	*8,000		
54 Henry Aulie,	117			Daniel Jacobson,											282	2,384	†672	*10,000	2,000	6,750
55 Ole Koxvik, m	90	20	x11	Niels Koxvik,	5								5				840	*6,000		
56 E. H. Pitkin,	350	112	z12	Oldrich Berger,	10	12	2	6	19	4	3	1	57		10	271	†1,500	*35,000		
57 Rev. M. E. Peterson,	16			L. P. Freeberg,				2					2				200	*2,500		
58 J. H. Schlencher,	60			Einer A. Baum,											12	398	†400	*4,200		
59 C. A. Ewen,	200	25		G. H. German,		25	5	3	3	4	10	2	52			1,210	800	25,000		
60 J. P. Robinson,	65			Mrs. Geo. Vincent,							5		5			525	†480	*1,500		
61 James B. Muir,	75	20		Mary C. Campbell,		12	1		1	2	3	2	21		3	814	†960	*13,000		
62 E. J. Fox,	75			June V. Frost,												475	†480	*1,500		
63 Edmund Hamlin,	450	80	xz97	Earl Preble,[c]	71	100	24	34	22	40	10	19	320	50	95	6,651		*50,000		1,000
64 H. S. Towle, h	175	19		Vernon Baltzley,													1,200	*28,000		
65 E. L. Bauer,	125	52		August Kleist,	10	15		5	12	4	4	2	52	88	34	2,200	900	10,000		150
66 Thomas Munro, h	180	40	z25	Walter F. Kier,						2			2		50	650	†1,200	*5,000		
67 Mrs. W. B. Parmelee, h	295			R. A. Scheveland,	14						3		17		34	1,385	1,000	*12,500		
68 Alexander Miskelly,	323	18		Alexander Miskelly,												1,129	520	*4,000		
69 James D. Williams, h	164	20	z30	Thomas M. Burns,	5	4	1	1	4	2	1	1	19	22	40	937	†720	*4,000		
70 Wm. E. Dow,	262	79	35	Howard W. Melvin,	17	75	7	2	5	10	1		117			3,806	1,500	*35,000		
71 Mrs. B. W. Firman,	425	35		Ed Rogers,		10	1	1	1	7			20				†1,600	*4,000		
72 Fred Troughton,	125	22		Donald Macrae,		23		1	4	5	3		36			1,383	900	*12,000		555
73 Fred J. Crossfield,	400	32		Thomas H. Patrick,	43	144	14	22	35	26	35	4	323	81	225	5,000	1,800	*13,000	3,500	
74 B. Kolbaske,	112	37		G. Hahn,				5	12	1			18	86		1,500	1,000	14,000		
75 D. K. McMillan,	140			Geo. W. Collipp,	20	5		2	2	7	14	11	61		60	1,523	†840	*5,500		

[a] Rockford. [b] La Salle, R.F.D. [c] Peru. [d] Urbana. [e] Oak Park. † Missionary aid to salary. * No parsonage.

	Churches		Clerks	Ministers			Members				Admitted			Removed				Bapt.		Fam.
Cities or Towns	Org.	Erected	Names	Names	Ord.	C'd.	Ma.	Fe.	To.	Ab.	C.	L.	To.	Di.	L.	R.	To.	Ad.	Inf.	
76 Chicago, Forty-second av.,	1906	1906	Miss Olive Gibbs,	[Walter Field, *Bapt.*]		'15	25	21	46		8	4	12							
77 " Garfield Park,	1901	1908	Dea. Chas. H. H. Fay,	[Frank R. Dudley, *Lic.*]		'14	38	72	110	9	8	33	41		6	24	30	9	3	66
78 " Grace,	1892	1903	Edwin S. Youngberg,	Thomas F. Campbell,	'99	'11	73	139	212	7	15	3	18	1	8	26	35	1	13	250
79 " Grand av.,	1892	1909	J. Stanley Hardie,	Frank R. Bush,	'00	'05	169	243	412	15	58	24	82	1	6	13	20	2	2	246
80 " Grayland,	1904	1905	Miss Bessie Johnson,	A. A. Gates,	'11	'14	16	37	53	8	15	5	20		3		3		4	15
81 " Green st.,	1889	1908	Miss Kate Griggs,	George R. Wallace,	'83	'14	95	135	230		38	4	42		12	19	31	5	6	150
82 " Irving Park, Inman'l,	1906	1910	Miss Elizabeth Berdan,	[Frederick E. Black, *Lic.*] *r.*		'14	35	84	119	14	20	3	23	1	7	6	14	2	7	200
83 " Jefferson Park,	1861	1896	Miss Sarah J. L. West,				92	154	246	46	10	6	16	1	7	10	18	1	14	350
84 " Lake View,	1883	1883	Charles R. Carter,	William E. Jones,	'13	'14	46	122	168	8	51	21	72	2	10	66	78	4	11	250
85 " Leavitt st.,	1868	1888	A. R. Brooksbank,	J. Wm. Davies,	'02	'11	65	159	224		6	2	8	5	10		15		11	150
86 " Lincoln Memorial,	1909		John T. Parris,	Eugene C. Lawrence, *r.*	'08	'12	58	72	130		58	8	66	1			1			350
87 " Madison av.,	1898	1903	Charles Robinson,				47	93	140											
88 " Maplewood,	1892	1894	Peter Sierts,	[L. W. Fifield, *Lic.*]		'14	38	72	110	10	13	2	15	1	9		10			210
89 " Mayfair,	1904	1905	Dea. W. H. Helmerich,	[Albert Johnson, *Bapt.*]		'14	28	39	67	10	3	6	9	1	4		5		3	23
90 " Mayflower,	1896	1891	Miss Minnie Mittlestadt,	[J. C. McElroy, *Sup.*]		'14	9	12	21		2		2		2	22	24	1	2	100
91 " Millard av.,	1882	1899	Miss Adelaide Burleson,	John Best,	'00	'11	58	122	180	63	19	4	23	2	7		9	2	2	200
92 " Mont Clare,	1890	1892	John O. Currie,	John L. Howie,	'99	'08	56	86	142			2	2		2		2		7	95
93 " New England,	1853	1871	William S. Rawlings,	John Gardner, *r.*	'93	'12	105	180	285	41	13	16	29	8	6	2	16	2	6	170
94 " New First,	1910	1869	Henry A. Hautau,	Benj. F. Aldrich,	'89	'11	484	842	1326		33	36	69	12	48	3	63	12	27	1000
95 " North Shore,	1900	1906	E. C. Wyman,	James S. Ainslie, *i.*	'82	'00	178	318	496	70	30	25	55	3	42	6	51	7	6	530
96 " Pacific,	1883	1903	Harvey B. Miller,	Charles H. Byles,	'13	'14	35	67	102	13	8		8	1	10	28	39			300
97 " Park Manor,	1892	1914	W. S. Hancock,	Frank D. Burhans,	'95	'14	94	172	266	26	24	47	71	3	9	81	93		12	200
98 " Peoples,	1893		David E. Olson,	[Theron M. Kingsley]		'14	33	47	80	6	10	2	12	1	2		3			75
99 " Pilgrim,	1878	1885	Benj. F. Paine,	Arthur J. Francis,	'03	'10	162	305	467	20	14	24	38	4	6		10	12	24	300
100 " Pilgrim, *German*,	1889	1889	Geo. W. Habel,	Albert H. Vogel,	'96	'13	25	52	77		40		40	4		11	15		13	153
101 " Pilgrim, Mayflower,	1904	1909	Elmer R. Swanson,	Stryker A. Wallace, *i.*	'70	'05	43	92	135	13				1			1		3	100
102 " Plymouth,	1852	1911	Warren J. Avery,	[Joseph A. Milburn, *Presb.*]	'87	'01	137	257	394	125	10	23	33	2	23		25	3	4	300
103 " Porter Memorial,	1895		George M. Beach,				25	57	82		7		7							100
104 " Ravenswood,	1870	1885	Clyde A. Baker,	J. Morriston Thomas,	'98	'13	198	296	494		33	13	46	1	16		17	8	9	300
105 " Robey st., *Swedish*,	1912	1906	Jno. A. Hansen,	Frank Sahlin,	'14	'14	18	37	55		5		5	2			2			21
106 " Rogers Park,	1889	1905	E. B. Mount,	John R. Nichols, *i.*	'83	'09	195	355	550	15	20	45	65	9	9		18	8	15	300
107 " Rose Hill,																				
108 " St. James, *German*,	1897		B. H. Kretschmer,	Frederick J. Berghoefer,	'08	'09	36	77	113		19		19						15	150
109 " St. Paul,	1900	1900	H. J. Jaeger,	Eugene F. Hunt,	'84	'12	61	93	154	10	12	7	19	1	10		11	4	8	200
110 " St. Trinity, *German*,	1892	1893	Jasper Holm,	F. Gustave Mertins,	'13	'14	46	57	103		24		24	5		37	42		51	90
111 " Salem Evan.,							5	8	13											15
112 " South,	1879	1883	Edwin W. Petty,	Harry E. Peabody, *i.*	'92	'09	125	301	426	12	32	38	70	3	5	21	29	6	7	512
113 " South Chicago,	1872	1892	Arthur E. Pollard,	Charles A. Jevne,	'03	'15	56	99	155	22	4	3	7	6	3	13	22	3	6	86
114 " Summerdale,	1890	1894	William Dunbar,				25	63	88	6	7	6	13	2	5		7	2	2	40
115 " *Swedish*, Evan., Free,	1907		Henning Quarnstrom,	Emil G. Winstedt,	'14		24	30	54	4	2		2	1		1	2	1		23

SUNDAY SCHOOLS				CHURCH TREASURERS	OFFERINGS FOR THE BENEVOLENT SOCIETIES									Other Cong'l Offerings	Undenom. Gifts	Home Exp.	SALARIES, VALUES, ETC.			
Superintendents	Mem	Y.P. S. Mem	Mens Org.		A.B.C. F.M.	Wom's Bds.	C. E. Soc.	C.C.B. Soc.	C.H.M. Soc.	A.M. A.	C.S.S. &P.S.	Min. Relief	Totals				Salaries	Value Ch. Property	Invest. Funds	Amt. of Debt
76 Frank Johnson,	165	45			$	$	$	$	$	$	$	$	$	$	$	$	$	*$2,000	$	$
77 Frank R. Dudley,	150	z25		Chas. Roberts,	25	25	6	8	8	10	5	5	92			1,650	1,200	*6,500		
78 Stephen B. Foy, h	400	73	z18	J. M. T. Boyd,	50	55	5	10	35	15	5	9	182	236		2,350	1,500	*25,000	1,000	
79 Dr. J. H. Stotts,	832	105	xz55	A. B. Campbell,		10	2	4	5	10	8	1	40				1,600	*28,000		
80 Mr. Haase,	150			Mrs. A. Wiemerslage,	8	12	2	2	2	4	1	1	32			659	†760	*1,500		
81 John Griggs,	118	15	x25	Albert W. Wills,	46	40	15	21	22	30	12	7	193		208	4,107		*23,000		4,000
82 John A. Michelsen,	386	118	x12	Ernest H. Hedges,	6	39	1	2	11	3	1	1	63		36	1,897	†800	*8,200		1,500
83 A. E. Counter,	300		z16	Ernest Willmann,	10			6	8		14		38	15		1,884	1,250	25,700		
84 H. Russell Smith,	325	35	‡130	John H. Gavin,	13	15			10				38	70	45	3,075	†1,900	*10,000		
85 A. R. Brooksbank,	100			A. C. La Baron,	14	566	18	13	60	61	27	13	772	5	32	4,819	2,000	*45,000		
86 Dr. L. Blanchett,	140	33		H. M. Hall,													†900	*8,500		
87 E. E. Barnes,	175			Lewis Peterson,	28	30	4	20	24	21	16	1	144			2,000		*8,000		
88 W. F. Schuth,	270	45	x10	Malcolm McCallum,	6	5	2	2	2	3	1	1	22	120	50	1,500	†900	*4,000		
89 Geo. J. Haberer, h	170	35		Geo. H. Knowles,	7	48	2	2	2	3	2	1	67		300	1,563	720	*5,000		
90 F. B. Huebenthal,	95			Mr. Evans,														*3,500		
91 Dr. Fred E. Porath.	200	50	x25	Mrs. Samuel Smith,	30	27		12	20	25	10	14	138	30	40	3,000	1,500	*20,000		
92 John J. Lovett,	150	14		Rob't Y. Bradshaw,	29		7	9	22	13	12	2	94			1,340	900	13,000		
93 Gordon R. Hall,	170	30	z34	C. A. Carpenter,	377	603	97	104	237	154	80	143	1,795	175	373	18008	6,000	*100,000		
94 Roscoe King, h	1019	50	‡180	O. S. Chapman,	293	1,212	141	123	174	222	93	168	2,426	84	1,488	19547	4,000	135,000	120000	4,000
95 S. W. Dean,	550	50	z25	Lawrence Nelson,	500	671	120	129	164	270	101	47	2,002	505	200	12000	4,000	*101,575		23,000
96 Albert C. Hausske,	275	22		Russell Gould,	10						7	5	22	2	60	1,700	1,000	*16,000		
97 A. S. Irvine,	387	40	x80	Fred W. Bishop,		5	3	3	12	6	16	11	56		23	17500	2,500	*32,500		10,000
98 David E. Olson,	116			Hugh Dunlop,											9	1,215	†945	*4,000	1,150	1,750
99 Wm. F. Friedeman,	300	60	x97	Chas. E. Shearman,	49	127	17	28	26	35	14	13	309	10	450	6,500	3,000	*35,000		
100 Milton C. Hanke,	150			Louis Hanneman,										50	60	1,882	800	8,500		400
101 Albert E. Jones, h	193	100		Henry Hodgens,	7	25	2	2	1	2	1	1	31	10	35	716	†1,100	*20,000		
102 Mrs. Willis G. Wood, h	114	35	x90	Miss Irene Crandall,		220				15	1		236		202	10700	3,600	95,000	10,000	9,500
103	20	30		Edgar C. Lewis,						15			15			650	†900	*8,300		
104 R. S. Armstrong,	320	50	xz75	Geo. R. Thomson,	222	361	76	102	147	155	77	35	1,175	510	520	6,025	2,500	40,000		1,000
105 Gustaf Hammer, h	141			John Sjoquist,												1,140	†655	*12,000		7,639
106 G. Dana Henderson, h	425	50	x50	E. F. Teichman,	620	366	102	103	190	161	60	29	1,631	500	360	11310	4,000	*65,000		18,000
107																				
108 F. J. Berghoefer,	150	18		Chas. Poch,	5	5		5	5				20		30	1,550	†900	14,500		
109 H. J. Jaeger,	400	40	xz60	Mrs. E. M. Ferrier,	10	10		3		5	4	2	34		54	2,508	1,200	*9,000		
110 Miss Frieda Garms,	65	20		William Simon,										25	10	2,031	720	12,000		3,000
111	20															1				
112 Marion Lawrence, h	442	30	xz30	Arthur W. Hardy,	315	551	106	88	157	146	78	59	1,500	152	230	13503	3,500	*80,000	5,300	4,200
113 Josiah Bond, m	325		x45	Joseph Moore,		20	31	2	7	3			63	30	52	2,596	1,500	*31,500		
114 Albert R. Nordin,	203	17		H. L. Blackman,	11	26							37	15	11	1,641	1,000	*12,000		
115 Henning Quarnstrom,	100	44	z36	Bernard Matson,												1200	400	*6,000		1,100

‡ Men's and boys' organizations. † Missionary aid to salary. * No parsonage.

Churches: Cities or Towns	Org.	Churches Erected	Clerks: Names	Ministers: Names	Ord.	C'd.	Members: Ma.	Fe.	To.	Ab.	Admitted: C.	L.	To.	Removed: Di.	L.	R.	To.	Bapt.: Ad.	Inf.	Fam.
116 Chicago, Tabernacle,	1866	1901	Miss Emma Nelson,	A. H. Shearer, *Dutch Ref.*		'14	24	65	89	3	1		1		2	46	48		1	65
				Graham Taylor,	'72	'99														
117 " Thomas Memorial,	1902	1903	Edward J. Clegg,	Ray E. Butterfield,	'09	'14	88	134	222	34	8	10	18	2	1		3		7	275
118 " Trinity,	1911		Mrs. M. M. Holloway,	G. H. Waters, *i.*	'14	'13	19	59	78	20	3	5	8		5	5	10		5	150
119 " University,	1885	1895	Frank E. Behrendt,	Oscar C. Helming,	'94	'07	181	300	481	33	16	30	46	3	22	5	30	4	16	320
120 " Warren av.,	1889	1886	Herman A. Stotz,	James A. Jenkins,	'93	'13	347	679	1026	172	28	26	54	10	51		61	12	17	800
121 " Washington Park,	1891	1897	Mrs. Earl Gossett,	Clarence M. Burkholder,	'97	'12	117	214	331	30	12	12	24	7	40	90	137	6	3	225
122 " Watson Park,	1912	1912	Miss Grace A. Roos,	[George Johnson]		'14	18	22	40	2	3	2	5						6	30
123 " Waveland av.,	1894	1908	Edward B. Davidson,[a]	Edw. L. Reiner,	'08	'12	136	209	345		16	19	35		9		9	1	6	350
124 " Wellington av.,	1909	1911	Chas. F. Borman,	Leslie W. Sprague,	'90	'12	187	350	537	137	43	41	84	5	17	2	24	3	10	600
125 " West Pullman,	1894	1896	L. C. Jones,	Cyrus K. Stockwell,	'96	'13	82	156	238	52	15	7	22	3	26	18	47	4	3	225
126 " Windsor Park,	1887	1887	Harry J. Pulling, jr.,	Herbert I. Parrott, *i.*	'11	'11	84	189	273	43	9	9	18		6	9	15	1	13	300
127 " Zion, *Norwegian,*	1898	1907	Nels Miller, jr.,	Tobias B. Opsal, *r.*	'14	'12	14	30	44	5	8	1	9							12
128 Chillicothe,	1892	1892	Miss Annie Titus,	Edwin S. Carr,	'85	'09	69	149	218		11	6	17	1	7		8	7	3	200
129 Clifton,	1859	1901	Charles B. Sill,	Wm. B. Milne,	'99	'11	29	43	72	10				1			1			50
130 Cobden,	1885	1907	Miss Philippa Ede,				42	79	121	22				3	4	13	20			40
131 Cornwall, **Atkinson,**	1892	1904	Martin Farnam,[b]	[James W. Stewart, *Lic.*][b]		'14	21	25	46	5		2	2			1	1			28
132 Creal Springs,	1884	1892	Dea. L. R. Simmons,				10	15	25	3	8		8					3		10
133 Creston,	1857	1866	Mrs. Henry C. Robbins,				5	33	38	8						1	1			30
134 Crete,	1849	1850	Mrs. Lucy S. Blim,	[Supplied]			9	29	38	3	4		4		2		2	5	1	15
135 Crystal Lake,	1842	1867	Mrs. Elizabeth Harrison,	Theodore Kellogg,	'08	'14	19	50	69	10				1	4	6	11			45
136 Dallas City,	1859	1861	Mrs. Carrie Shain,				19	67	86	13					2		2		6	77
137 Danville, 1st,	1870	1897	H. L. Leslie,	Fred E. Hall,	'85	'15	56	89	145	3	1	3	4		6		6		1	66
138 " Plymouth,	1902	1904	J. J. Hembrey,	Thomas Armstrong,	'06	'13	59	80	139	23	13	2	15	1	2	5	8	8	4	60
139 Decatur,	1888	1890	Mrs. W. A. Cash,				135	225	360	18				5	20	22	47			220
140 DeKalb, 1st,	1854	1887	Miss M. C. Wiltberger,	Raymond C. Swisher,	'04	'13	112	208	320	54	6	9	15	4	2		6	4	8	170
141 De Long,	1894	1903	J. W. Turnbull,	Royal J. Kellogg,	'71	'14	38	45	83	6	9	2	11	1	2	8	11	8		50
142 Denver,	1894		Arthur H. Graham,[c]	Evan Wiggle,	'09	'11	32	36	68	7										25
143 De Pue,	1885	1886	Rev. Parker Hurless,	Wm. W. Hart,	'00	'14	29	63	92	18				2	3	2	7			110
144 Des Plaines,	1869	1871	Mrs. Ella W. Scott,	Thomas Leggette,	'97	'13	67	130	197	8	12	11	23	2	2	14	18	2	6	200
145 Dixon, West Side,	1901	1902	Miss Flora Shaw,	Chas. E. Stebbins,	'01	'13	37	97	134	14	4	2	6	2		6	8		2	150
146 Dongola,	1887	1887	Mrs. R. S. Dillow,				12	27	39	10	2		2	2			2			28
147 Dover,	1838	1850	Dea. Joseph B. Allen,	Louis W. Wiltberger,	'97	'09	69	100	169	30	12	6	18	2	4	1	7	7	5	90
148 Downer's Grove,	1866	1874	Mrs. Edw. Lacey,	Paul G. Viehe,	'03	'10	71	127	198	18	4	5	9	2	6		8	3	5	128
149 Dundee,	1841	1902	W. A. Dunton,	Hubert W. Stiles,	'99	'06	72	127	199	30	12	2	14	5	6	2	13	13	1	125
150 Dupo,	1909	1914	Mrs. A. Hall,	Samuel H. Taylor,	'85	'15	9	17	26	1	3	2	5		2	7	9	1		70
151 Dwight,	1866	1909	B. M. Chubb,	Geo. H. Wilson,	'76	'14	33	101	134			2	2		4	1	5	3	10	75
152 Earlville,							10	20	30											
153 East Moline,	1903	1906	G. E. Wright,	Malcolm F. Miller,	'08	'12	33	64	97	7	19	16	35	1	4	11	16	5	2	85
154 East St. Louis,	1903	1903	B. S. Bacon,	Harry A. Cotton,	'88	'14	23	50	73		7	11	18					1	4	53

[a] **Evanston.** [b] **Atkinson, R.F.D. 1.** [c] **Carthage.**

SUNDAY SCHOOLS			Y.P. S. Mem	Mens Org.	CHURCH TREASURERS	OFFERINGS FOR THE BENEVOLENT SOCIETIES											Home Exp.	SALARIES, VALUES, ETC.			
Superintendents		Mem				A.B.C. F.M.	Wom's Bds.	C. E. Soc.	C.C.B. Soc.	C.H.M. Soc.	A.M. A.	C.S.S. &P.S.	Min. Relief	Totals	Other Cong'l Offerings	Undenom. Gifts		Salaries	Value Ch. Property	Invest. Funds	Amt. of Debt
116 A. H. Shearer,		95	15		Carl M. Nelson,	$5	$55	$8	$5	$5	$8	$8	$1	$95	$5	$5	$784	$600	*$4,000	$900	$
117 Rev. James Todd,	h	412	76		Earle M. Luxford,		20			2				22			1,594	1,200	*10,000		
118 Rev. G. H. Waters,		112			A. R. Bailey,												1,500	†1,000			
119 Marquis Eaton,		224	42	‡150	Arthur W. Slocum,	55	180	23	25	61	47	25	22	438	322	495	9,355	3,000	*75,000		10,000
120 Alfred E. Barr,	m	590	100	xz81	Thomas Cooper,	96	787	76	29	294	32	16	10	1,340	106		11303	4,000	*61,000		
121 R. A. Campbell,		179			Miss Emma Gardner,	60	91	20	22	38	31	25	10	297	55	125	4,477	2,100	*31,000		
122		220	40		Fred Mueller,			2				8		10			183		*950		
123 Rev. Edw. L. Reiner,		366	55		Walter I. Rogers,	14	96	13	10	9	22	2	2	168	60	50	4,500	1,600	*18,000		1,692
124 Wyllys W. Baird,	h	352			John W. Matthews,	51	85	6	60	19	27	36	5	289	591	170	10900	3,000	83,000		13,087
125 Morris G. Holmes,	h	279	28		L. C. Franklin,	30	9	11	15	2	17	10	5	99	150	75	4,000	1,500	14,250		
126 Frederick L. Colwell,		247	30	z20	Royal A. Vanderberg,	14	40	13	19	2	27	12	4	121			2,892	1,200	*5,000		
127 Nels Miller, jr.,		34	40		Ivar Sjesstad,											90	1,178	†720	*2,800		
128 E. F. Hunter,		175	40		George Field,	38	30		8	46		10	9	141			2,584	1,100	10,000	2,000	500
129 George Harling,		60			F. W. Meents,				1	30	2	6	9	48	50		1,500	1,000	10,000		
130 Robert L. Rich,		107			Fred Fowley,		2	2	5	2		1		12			229		*11,200		3,175
131 Mrs. Fannie Lewis,[a]		72			Mrs. Fannie Lewis,[a]					10				10		33	973	900	4,500		
132 W. P. Sutherland,		25			R. Heasley,												200		*2,500		
133 Wm. H. Dickinson,		22			Wm. H. Dickinson,	14			3		4	5	3	29		5	935	600	4,000		
134 Miss Esther Starr,		57	20		Wm. Muirhead,					1				1			406		*2,500		
135 G. H. Dike,[b]	h	175			Miss Gertrude Geer,[b]	9	8	2	2	10		2	11	44	10	37	4,148	900	8,000	1,800	
136 Wm. H. Walter,		50	20		Fred B. Shain,							6		6					4,000		2,800
137 Peter Briggs,		60	75	x50	George Watkins,	10		3	3	25	1	4	4	50			1,115		12,000		390
138 Fred Richter,		175			H. B. Ellett,	2			3	6	3	2		16			1,000	†900	*4,000		134
139 Edward P. Irving,		160	20		Kilburn H. Roby, jr.,	82	102	18	16	85	14	28	9	354		106	4,022	2,000	47,000		775
140 C. N. Pritchard,		210	54	xz40	Charles E. Powell,	42	32	12	12	69	24	14	7	212	88	50	2,510	1,200	20,000		
141 Mrs. Winefred Cramer,		80			Wm. Steele,	19			2	4				25	2	81	613	720	5,000		
142 W. A. Poling,		55	20		Irving M. Graham,[c]	14	10		2	10		4	1	41				300	3,000		
143 D. R. Evans,		159			Mrs. Albert Frey,	22	4	3	6	19	2		8	64	75		1,487	1,200	6,000		
144 Herbert C. Allen,		294	55		H. T. Bennett,	57	60	9	14	76	18	13	10	248	234	146	2,711	1,200	12,000		600
145 W. W. Heckman,	h	139	25		Miss Florence Shaw,		10			31	1	1	1	44	1	1	1,203	†1,000	8,000		530
146 Mrs. J. F. Armentrout,		60								8		3		11	8				*5,000		
147 Fred S. Westover,	h	190	30		Miss Lydia Steele,	176	133	37	49	202	78		15	690	68	152	1,389	900	8,000	2,000	
148 W. W. Heintz,	h	286		x49	W. W. Heintz,	92	30	19	27	30	39	17	6	260	300			1,400	*5,000	500	
149 Edward A. Schmeltz,		206	36		Chas. E. Griffert,	250	205	48	64	280	101	49	19	1,016	81	106	6,484	1,200	20,000		
150 S. T. De Geare,		80	40		J. N. Hartsell,												2,450	†800	*3,000		800
151 R. W. Boston,					W. C. Bell,	20	43	5	16	67	11	5	2	169		31	1,615	1,200	15,000		1,300
152									50	25		10	10	95							
153 Walter E. Taylor,	h	100	45		Mrs. E. D. Aldrich,	8	7	3	3	15	6	8	1	51		15	1,500	†1,200	*5,500		
154 Edgar A. Decker,	h	71	16		Gideon T. Voight,	2		2	1	8		3		16			684	†1,200	*7,000		1,151

[a] **Atkinson, R.F.D. 1.** [b] **North Crystal Lake.** [c] **Carthage.** ‡ Men's and boys' organizations. † Missionary aid to salary. * No parsonage.

	Churches		Clerks	Ministers			Members				Admitted			Removed				Bapt.		Fam.
Cities or Towns	Org.	Churches Erected	Names	Names	Ord.	C'd.	Ma.	Fe.	To.	Ab.	C.	L.	To.	Di.	L.	R.	To.	Ad.	Inf.	
155 Edelstein,	1894	1894	W. R. Peck,				30	33	63	13		1	1	1	1		2			31
156 Eden, **Kempton**,	1911		Oscar Donley,[a]	[Amos Oyer, *Men.*][b]	'07	'14	28	28	56	8					3		3		4	23
157 Elburn,	1891	1893	Miss Ada M. Sharp,	John A. Cole,	'93	'10	27	85	112	18	27	15	42	1	2		3	14		135
158 Elgin,	1836	1889	Clark Van Housen,	Charles L. Morgan, *i.*	'76	'04	275	716	991	71	19	12	31	15	17		32	6	5	575
159 Elmwood,	1854	1854	Mrs. Frances Cooley,	[H. Thomas Stock, *Lic.*][b]		'14	28	66	94	12	6	1	7	1	1	2	4	5	1	30
160 Emington,	1875	1906	Mrs. Rob't Kain, sr.,	[A. G. Coggins, *Lic.*][b]		'14	49	75	124	12	1	2	3	2	11		13		3	55
161 Evanston,	1869	1886	Wm. E. Paddock,	William T. McElveen, *i.*	'87	'08	293	551	844	100	23	22	45	3	25		28	12	15	400
162 Fall Creek, **Payson**,	1861	1894	G. F. Reich,[c]	Benj. R. Bauman,[c]	'01	'10	87	110	197		3		3	1	3		4		7	110
163 Farmington,	1843	1857	Mrs. Clyde Steenburg,				35	53	88					2	5		7			40
164 Forrest,	1866	1901	Miss Zetta Jennings,	Arnot W. Depew,	'86	'13	52	76	128		9	11	20	4	3	10	17	5		100
165 Freeport,	1909	1910	Mrs. C. A. Johnson,	George C. Safford,	'13	'13	23	52	75	27	4	7	11	2	6		8	1	5	100
166 Galesburg, Central,	1837	1898	O. J. Colton,	Chas. E. McKinley, *i.*	'94	'11	418	705	1123	188	19	12	31	13	31	5	49	9	9	600
167 " East Main st.,	1894	1914	Mrs. Lucia W. Bibbins,	David Fales, jr., *i.*	'06	'03	76	151	227	48	7	7	14	2	3		5	2	3	200
168 Galva,	1855	1865	Mrs. Randolph Boyd,	James R. Stead,	'95	'08	136	237	373	43	31	9	40	3	7		10	5	2	170
169 Garden Prairie,	1858	1900	Mrs. F. A. McMaster,	Christopher H. Bente,[d]	'85	'13	8	28	36	15	3		3					1		25
170 Geneseo,	1836	1855	Miss May Gilbert,	Warren W. Tuttle,	'08	'13	103	207	310	70	6	3	9	1	4		5	2	3	100
171 Geneva,	1845	1852	Miss Alice Bailey,	[Supplied]			35	80	115	20	5		5	1	13	5	19	4	3	140
172 Glen Ellyn,	1862	1892	John Anson Ford,	Henry S. Roblee,	'84	'15	101	164	265		13	22	35	1	10	1	12	7	7	215
173 Glen View,	1897	1897	Ira B. Reed,	[Erving Blair, *Sup.*]		'14	10	20	30	4	7		7		2	1	3	2	2	25
174 Godfrey,	1839	1854	Dea. Will Jackson,	Fred H. Brown,	'10	'13	38	62	100		16	11	27			22	22	6		100
175 Grand Chain,							12	23	35											
176 Granville,	1854	1892	Sidney Whitaker,	R. Kidder Stetson,	'95	'09	147	246	393	65	34	10	44	2	15		17	10	16	139
177 Gray's Lake,	1890	1892	Harry Rich,	Chester A. Miller, *i.*	'12	'12	38	48	86	10	5	1	6		1		1	2	5	50
178 Gridley,	1862	1866	Miss Gladys McNaught,	Frank Merrithew,	'04	'14	61	86	147	18	4	5	9	2			2	2	5	65
179 Griggsville,	1837	1853	Miss Ella V. Shoemaker,	Malcolm J. Cameron,	'97	'14	52	98	150	33		1	1		1	26	27			76
180 Harrison, **Winnebago**,							7	40	47											
181 Harvey,	1891	1901	George W. Brown,	George T. Hanna,	'11	'14	105	166	271	46	3	5	8	4	14		18		2	125
182 Hennepin,	1874	1875	Mrs. John White,				13	29	42	12					1	1	2			35
183 Highland,	1876	1886	Mrs. J. B. Menz,	David G. Davies,	'10	'12	14	44	58	10	9	1	10		9	6	15	3	3	57
184 Hinsdale,	1866	1880	Oliver J. Bushnell,	Clarence T. Brown,	'89	'07	158	245	403	25	16	9	25	2	12		14	2	6	210
185 Homer, **Lockport**,	1857	1863	Mrs. Helen E. Rowley,[e]				23	44	67	29				1	1		2		3	40
186 Huntley,	1852	1864	O. H. Schmalz,	F. D. Reeves,	'06	'13	25	59	84		2	3	5		1	2	3		8	60
187 Illini, **Warrensburg**,	1868	1911	H. E. Roberts,[aa]	Wm. S. Dando,[aa]	'99	'12	51	76	127	15		2	2	1			1		3	35
188 Ivanhoe, **Area**,	1838	1856	Lewis Radke,[bb]	[A. G. Carnine][bb]		'14	35	72	107	23		3	3		2	1	3		3	70
189 Jacksonville,	1833	1858	Miss M. E. Fairbank,	Roswell O. Post,	'75	'02	111	173	284	78	6	4	10	5	3		8	3	2	90
190 Joliet,	1908		Mrs. Carrie A. Ball,	Wm. B. Millard,[cc]	'95	'14	26	36	62	8	2		2	1	4		5		6	56
191 Joy Prairie, **Chapin**,	1845	1864	Lyman F. Joy,[dd]	Wm. R. Butcher,[dd]	'69	'12	14	27	41	18					1		1			13
192 Kemper,	1870	1881	Mrs. Harriet L. Palmer,	[David Byers, *M.E.*][ee]		'15	9	10	19					2	3	4	9			10
193 Kewanee,	1855	1892	Will W. Calhoun,	Thomas E. Nugent,	'07	'11	220	367	587	100	11	3	14	4	8		12	8	5	300

[a] **Kempton.** [b] **Chicago.** [c] **Payson, R.F.D. 2.** [d] **Elgin.** [e] **Lockport.** [aa] **Warrensburg.** [bb] **Area.** [cc] **Morgan Park.** [dd] **Chapin, R.F.D. 3.** [ee] **Rockbridge.**

Sunday Schools: Superintendents		Mem	Y.P.S. Mem	Mens Org.	Church Treasurers	Offerings for the Benevolent Societies: A.B.C.F.M.	Wom's Bds.	C. E. Soc.	C.C.B. Soc.	C.H.M. Soc.	A.M.A.	C.S.S.&P.S.	Min. Relief	Totals	Other Cong'l Offerings	Undenom. Gifts	Home Exp.	Salaries, Values, etc.: Salaries	Value Ch. Property	Invest. Funds	Amt. of Debt
155 Mrs. Jennie Webber,		40			Mrs. Sabra Hensel,	$	$	$	$	$	$	$	$	$	$	$	$	$	*$4,500	$700	$
156 R. J. Martin,[a]	h	57			Arch Sharpe,[b]	40	6	1	2	8	3	1	1	62		33	503	450	*		
157 W. A. Beith,	h	150	54		G. A. Beith,	60	39	4	13	54	45	1	5	221	92	300	1,620	1,100	8,500		
158 Henry A. Rice,	h	552	155	x66	Alex L. Metzel,	370	643	77	112	262	185	91	48	1,788	977	608	6,289	2,700	65,000	11,000	1,900
159 Mrs. Harriet Walton,		50	25		Mrs. Bertha Schori,											8	525	375	*5,000		240
160 Mrs. Rob't Kain, sr.,		60			Edw. Lehman,	10			2		10	10		32			1,300	900	*10,000		
161 George Marples,		268	100	x75	Henry M. Walker,	1,532	2,451	728	266	497	515	423	318	6,730	12860	3,640	20000	5,500	75,000		
162 B. R. Bauman,[c]	m	136	34	z20	Chas. Speckhart,[d]	85		2	33	65	28	57	5	275		163	1,594		10,000		
163 J. H. Boggess,		45			M. M. Rapalee,														5,500		
164 Roy D. Rudd,		120	61		Thomas C. Grotevant,	5		1	2	12	7	1	1	29	97		1,344	700	6,958		
165 Mrs. Ella Howland,		123	12	x10	John Phillips,	8	7	2	2	9	4	3	1	36	1	14	700	†1,200	*8,200		1,350
166 R. C. Ingersoll,	h	820	60	‡140	H. E. Hanlon,	666	569	130	30	380	150	55	67	2,047	89		10081	3,000	125,000	2,000	5,000
167 David Fales, jr.,		292	54	xz93	E. N. Suydam,	72	67			7		15		161	11	160	3,039	1,050	*25,000		2,200
168 Dr. J. D. Dickinson,	h	23	25	80	Morris M. Ford,	161	192	20	48	196	79	29	15	740	175	380	3,600	1,700	22,000	1,600	
169 Miss Jennie A. Wiffin,		36	20		C. E. Sackett,	3	5					12		20	3	45	600	400	2,700		
170 H. Ward Rivenburg,		150	25	x50	Miss May Gilbert,	67	156	31	25	146	68	36	21	550	136	98	3,563	1,400	20,000		
171 Harry L. Jones,		91			Kate W. Hawkins,	2	1	3			64			70	3		1,250	900	15,000		
172 E. G. Chapman,	hm	231	74	z40	W. W. Strong,	75	75	37	57	59	24	21	9	357	132	10	3,228	1,620	14,000		3,500
173 Geo. Appleyard,		60			Chas. Palmgren,												425	280	*2,000		
174 Dr. W. H. C. Smith,		150		38	Chas. H. Henderson,[e]	3		3	3	3	10	3	11	36	15	6	1,200	500	9,000		
175																					
176 John G. Pletsch,	hm	543	90	xz59	Chas. L. Dysart,	250	117	24	10	234	20	24	17	696		185	3,277	1,250	15,000		
177 C. A. Miller,		105			Sidney D. Carfield,	12	28	5	7	7	9	4	2	74		12	1,717	1,000	5,000		
178 E. F. Kent,	h	115			W. J. Niegarth,	73	62	15	20	85	31	12	11	309	136	31	1,190	900	6,500	100	
179 Matthew Giddens,		57		z20	Miss E. V. Shoemaker,	14	43	3	13	43	7	3	1	127	75		959	900	11,000	500	
180																					
181 A. W. Campbell,	h	243	102	x34	George Ford,	44	89	17	15	41	28	7	7	248	78	118	3,060	1,200	20,000		
182 Mrs. F. A. Lamb,		40			F. P. Hamm,				2					2			143		3,600		
183 Fred Hollard,	h	161	60		Emil Chipron,	11	21	2	2	35	8	10	1	90	25	47	4,800	800	8,000		250
184 Andrew E. Fenn,	h	263	100		Chas. H. Colton,	466	602	107	107	197	218	72	103	1,872	449	189	6,716	2,500	20,000	1,000	
185 L. E. Wright,[aa]		40	20		Miss Myra A. Reed,[aa]							2			2	2	390	400	3,500		
186 Rev. F. D. Reeves,		150			J. E. Williams,	18	5		10	43	9	6	3	94	93	7		1,000	5,000	1,500	
187 George Gilman,[bb]		100	35		Jesse Clipston,[cc]		20		2	39	4	14	3	82	25	105	1,515	1,000	18,000		
188 Raber Radke,[dd]	h	123	25	25	Will Hecketsweiller,[dd]		21		4		4	8	30	67		25	2,525	520	5,000		
189 Eben Spink,		100		x29	J. Allerton Palmer,	501	130	20	50	69	40	33		843	78	773	3,242	1,500	39,000	4,600	
190 Mrs. Meda Peck,	h	60	54		Mrs. Mary Jacobs,	5						5		10	82		757	650	*		199
191 T. H. Pratt,[ee]	h	37			Edw. F. Joy,[ee]	42	81	10	27	70	18	10	10	268			698	600	7,000		
192 Oscar Elliott,		20			C. Christopher,[aaa]												354	200	*3,000		
193	h	314	50	x65	L. L. Priestman,	35	202	37	27	272	45	31	10	659	336	2,200	9,105	1,700	30,000		

[a] Clifton. [b] Kempton. [c] Payson, R.F.D. 2. [d] Quincy, R.F.D. 6. [e] Alton. [aa] Lockport. [bb] Harristown. [cc] Warrensburg. [dd] Area. [ee] Chapin, R.F.D. 3.
[aaa] Medora, R.F.D. ‡ Men's and boys' organization. † Missionary aid to salary. * No parsonage.

CHURCHES			CLERKS	MINISTERS			MEMBERS				ADMITTED			REMOVED				BAPT.		Fam.
Cities or Towns	Org.	Churches Erected	Names	Names	Ord.	C'd.	Ma.	Fe.	To.	Ab.	C.	L.	To.	Di.	L.	R.	To.	Ad.	Inf	
194 Kewanee, *Swedish*,	1889	1889	Fred Bergquist,	[Herbert Hultman, *Cov.*]	'12	'14	40	56	96	5	4	2	6	1	5		6		9	100
195 Kirkland,			Miss Murie Myer,	Edw. W. Murray,	'97	'14	28	49	77											
196 Lacon,	1866	1866	Mrs. Blanche B. Grieves,	Thos. R. Egerton,	'89	'14	38	112	150	12		6	6	1	13		14			190
197 La Grange,	1881	1907	E. C. Wilmore,	Edwin N. Hardy, *r.*	'90	'11	177	274	451	75	15	15	30	2	24	14	40	4	19	300
198 La Harpe,	1836	1876	Mrs. C. S. Williams,				55	104	159	19	3	1	4	2	3	17	22	3		84
199 La Moille,	1840	1867	Mrs. F. M. Frizzell,	Elbert J. Collins,	'76	'00	32	49	81	12					3		3		3	40
200 La Salle,	1852	1889	Arthur B. Porter,	Edward J. Ridings,	'02	'04	80	164	244	60	7	3	10	1			1	6	7	285
201 Lawn Ridge,	1851	1871					18	37	55	24				1	5		6			25
202 Lee Center,	1843	1856	Mrs. E. J. Gray,[a]	H. E. Heyse,	'02	'14	36	52	88	11		2	2		1		1			60
203 Lily Lake,	1914	1872	Mrs. Irene Taylor,	John A. Cole,[b]	'93	'14	20	34	54	3	18	37	55	1			1	10		30
204 Lisle,	1860	1866	Mrs. H. R. Barnacle,[c]	[Stephen R. Schieb, *Evan.*]		'14	8	14	22	1						2	2			14
205 Lockport,	1838	1841	Miss Lena Dasenbrock,	W. Edw. King, *r.*	'10	'14	53	102	155	53	28	4	32		1		1	4	16	150
206 Loda,	1857	1904	Mrs. Fannie S. Bradley,	William F. Bacon,	'11	'14	39	81	120	34	1	8	9	1			1	1	2	55
207 Lombard,	1866	1870	Josiah T. Reade,	John R. Heyworth,	'12	'14	47	84	131	30	1	6	7	2	4		6		2	100
208 Lyndon,	1836	1893	Mrs. Helen D. Greenlee,				20	38	58	2					4		4			40
209 Lyonsville, **La Grange,**	1843	1858	Edmund R. Vial,[d]	Homer W. Cox,[d]	'10	'12	33	53	86	28	3	3	6		2		2	2		35
210 McLean,	1858	1876	Miss Winifred L. Nelson,	Wm. Shoesmith,	'09	'15	15	36	51	10	7	2	9	1			1	7		45
211 Malta,	1858	1908	Miss Katharine B. Pierce,	[Richford D. Orton, *Presb.*]	'10	'12	14	34	48	8				2	1		3		3	65
212 Marseilles,	1860	1913	H. R. Bovard,	Chas. R. Blood,	'01	'11	78	136	214	56	3		3	2	7		9		6	90
213 Marshall,	1841	1909	Miss Fannie Andrews,	Wm. H. Ziegler,	'05	'14	21	81	102	8	2	3	5	2	1		3		1	100
214 Mattoon, 1st,	1872	1898	Miss Ada C. Wright,				76	175	251	34	10	5	15	8	5	42	55	5	6	150
215 " Union,	1908	1910	Geo. W. Hinkle,	[S. A. Hughart, *Presb.*]	'94	'13	75	94	169		22	6	28	2	3		5	22		90
216 Mayfield, **Sycamore,**	1906	1913	Miss Ruby Nichols,[e]	[Supplied]		'14	20	26	46	9				1			1			31
217 Maywood,	1871	1884	Roy M. Langdon,	Jesse J. Kolmos,	'96	'13	63	117	180	12	16	21	37	5		20	25	5	11	200
218 Mazon,	1896	1892	Mrs. Maggie Grenell,	Mary L. Moreland,	'89	'13	48	61	109		24	3	27					10	2	70
219 Melville, **Godfrey,**	1877	1876	Miss J. A. Challacombe,[aa]	Fred H. Brown,[aa]	'10	'13	5	15	20	5				1	2	7	10			30
220 Melvin,	1887	1887	Geo. D. Kime,	[Chas. L. Belknap, *Lic.*]		'14	34	61	95	17	38	10	48		4		4	17	2	69
221 Mendon,	1833	1906	C. A. Chittenden,	Chas. D. Shoemaker,	'08	'11	103	152	255	55		3	3	3	1		4		2	92
222 Metropolis,	1889	1890	Mrs. May Cowling,	John W. Horner, *i.*	'76	'14	28	72	100	8	9	6	15		1	15	16	7		60
223 Milburn, **Antioch,**	1841	1865	D. Harold Minto,[bb]	Albert W. Safford,[b]	'72	'05	41	68	109	35	3	2	5	3	5		8	1	1	90
224 Mill Creek,	1890	1890	Ben Davis,				15	60	75		13		13	1	1	13	15	13		30
225 Moline, 1st,	1844	1869	H. S. Fristoe,	Percy C. Ladd,	'11	'13	185	336	521		27	10	37	3	10		13	13	12	420
226 " 2d,	1891	1910	George N. Meyer,	Richard S. Haney,	'99	'05	76	148	224	16	24	14	38	2	2		4	22	27	131
227 " Union,	1903	1906	Mrs. Lila Freeman,				16	30	46	10						2	2			60
228 Morgan Park,	1886	1890	Fred I. Byerly,	Philip W. Yarrow,	'99	'14	66	90	156	6	9	10	19	3	10	33	46			125
229 Morris,	1848	1867	Mrs. Marion Robinson,	Hervey G. Pillsbury,	'82	'13	23	108	131	54		3	3		1	1	2			75
230 Morton,	1912			[William J. Leach, *Meth.*]			12	23	35		14	8	22						5	
231 Morton Park,	1893	190[illegible]	Lambert Klunder,[cc]	[Wm. McCarrell, *Presb.*][cc]		'13	47	69	116	6	17	13	30		2		2			150
232 Mound City,	1886	190[illegible]	Miss Anna L. Williams,	H. A. Tucker,	'77	'14	106	125	231	56	6		6		6		6	6	2	80

[a] Amboy, R.F.D. 2. [b] Elburn. [c] Downer's Grove. [d] La Grange, R.F.D. [e] Kingston. [aa] Godfrey. [bb] Antioch, R.F.D. 2. [cc] Cicero.

	SUNDAY SCHOOLS		Y.P. S. Mem	Mens Org.	CHURCH TREASURERS	OFFERINGS FOR THE BENEVOLENT SOCIETIES									Other Cong'l Offerings	Undenom. Gifts	Home Exp.	SALARIES, VALUES, ETC.			
	Superintendents	Mem				A.B.C. F.M.	Wom's Bds.	C. E. Soc.	C.C.B. Soc.	C.H.M. Soc.	A.M. A.	C.S.S. &P.S.	Min. Relief	Totals				Salaries	Value Ch. Property	Invest. Funds	Amt. of Debt
194	Arthur Sandberg,	236	28		Gust. Hartberg,	$	$	$	$	$	$	$	$	$	$	$54	$1425	$840	*$8,000	$	$
195						10								10							
196	Frank E. Wilson, h	155	42		Mrs. Anne B. Black,	17	40	11	18	40	20	14	7	167	62	60	3,243	1,100	9,700	1,500	
197	A. S. Eddy, m	432	35	x110	R. M. Johnson,	1,057	1,042	106	338	422	350	110	91	3,516	371	510	9,406	3,000	*57,500		
198	W. C. McClure,	100			C. W. Warner,	15	16	1	1	9	6	9	15	72	75		1,881	1,000	2,500		600
199	Lorenzo J. Kendall,	65			Porter C. Dayton,	12	15	7	18	40	41	1	19	153	69	120	1,700	900	7,500	4,400	
200	Edward J. Ridings,	246			David Camenish,	41	33	6	7	75	11	20	2	195	115	35	5,000	1,300	20,000		695
201	Geo. M. Sims,[a]	60			Sumner Perkins,[a]												383		5,000		
202	Theron Miller,[b] h	149	19		Joseph Nicholson,[c]	10	5			19	6			40		88	1,220	800	2,500	3,000	
203	Chas. E. Warford,[d]	48			Mrs. Irene Taylor,													400	*		
204	Thomas Dobbs,[e] h	28	14	x4	Thomas Dobbs,[e]	7	6	1	2	8	3	1	1	29		3	350	204	1,300		400
205	J. Kent Warden,	200	55		Mrs. W. R. Paddock,	22		5	6	33	4	8	3	81		10	1,685	800	11,000	1,000	
206	Edward S. Slocum, h	91	35	x35	Arthur Danielson,	51	88	9	14	54	22	11	7	256			1,709	1,000	8,500	1,000	
207	Henry C. Taylor,	140	40	z25	Josiah T. Reade,	24	92	15	22	34	36	35	18	276	33	347	2,842	1,200	15,000		
208	Lorenzo French,	45	45		Mrs. Cora Milekan,		7	1	1	5	2	1	1	18		5	320		2,500		
209	Nat S. Vial,[aa]	65	14		Robert Vial,[aa]	17	170		22	14	19		13	255		1	900	700	4,000		
210	L. F. Gifford,	64			Mrs. Eva Crain,	1				27				28	25			700	5,000		
211	A. U. Dodge, h	75			George E. Bartlett,	14	8	7	5	18	4	4	7	67			1,116	800	8,000		
212	Charles R. Blood,	170		xz75	George R. Marsh,	10	138	3	5	26	6	3	4	195		25	1,785	1,000	31,000		
213	Harry Black,	105	39		Mrs. Corey B. Bryan,				10		8	5		23		5	2,122	1,350	*30,000		
214	J. W. Holaday,	160	27		Mrs. J. W. Holaday,	67	64	14	22	84	37	19	7	314	122	30	3,440		*25,000		
215	Edward O. Miller,	200	110		Mrs. Edw. O. Miller,										65	16	915	520	*2,500		
216	D. J. Lanan,[bb]	61			G. A. Dick,[cc]					22				22		22	1,585	750			300
217	Horace Zoellin,	254	87	xz71	Mrs. Fred Banholzer,	27	19	1	3	8	1	11	4	74		130	2,500	1,500	*10,000	3,000	
218	Joel Barker,	112	30	z13	Mrs. Lola Stevens,	23		5	30	26	10	5		99			1,246	800	8,000		250
219	J. H. Dresler, sr.,[dd]	60			Louis R. Stiritz,[dd]	3			6	3		6	2	20			260	200	*1,500		
220	Geo. D. Kime,	110	30	z8	Wm. Wheeler,		14	3	2	27	4	7	3	60			804	†850	7,000		
221	Rev. C. D. Shoemaker,	165	59		G. F. Warner,	51	153	37	41	95	53	31	14	475	25	106	1,600	1,200	25,000		
222	C. E. Munal,	125			Mrs. Nettie Boicourt,				1	3		1		5		25	781	900	7,000		
223	Jesse Denman,[ee]	90			David J. Minto,[ee]	20	50	10	9	17	66	15	12	199	23	70	1,125	800	5,000	500	
224	J. Goodman,	50			Berl Goodman,												231	240	*2,000		150
225	W. P. Hunt, m	325	15	‡251	Carl F. Lundberg,	314	191	68	67	328	119	66	28	1,181	77		6,940	2,000	70,000	12,156	
226	William L. Stange, h	300	72	‡120	William V. Richards,	62	40	14	26	81	34	22	12	291	94	39	3,000	1,500	42,000		
227	George Thomas, h	150	20		Mrs. M. L. Bingham,	2	2	1	2	9	2	6	1	25			600		6,000		300
228	A. W. Augur,	144	60	z20	Alfred E. Rushton,	20	55	10	31	13	25	4	5	163	80	150	3,226	2,500	*5,000		992
229	Mrs. J. W. McKindley,	125		xz20	Mrs. C. D. Young,					44				44		174	2,150	1,200	33,000		
230	Mrs. H. G. Dodds,	100	18	z11	Henry G. Dodds,	17	15	4	5	25	12	3		81		30	1,000	390	4,000		
231	Lambert Klunder,[aaa]	225	80		John Robinson,[aaa]	2				20			1	23		140	1,400	900	*6,000		
232	L. D. Stophlet,	146	30		W. T. Jaccard,		57	13	12		4	4	3	93	200	100	1,500	1,000	10,200		

[a] **Edelstein.** [b] **Amboy, R.F.D. 2.** [c] **West Brooklyn, R.F.D. 2.** [d] **Elburn, R.F.D. 2.** [e] **Downer's Grove.** [aa] **La Grange.** [bb] **Kingston.** [cc] **Clare.**
[dd] **Godfrey, R.F.D. 2.** [ee] **Antioch, R.F.D. 2.** [aaa] **Cicero.** ‡ Men's and boys' organizations. † Missionary aid to salary. * No parsonage.

Churches	Org.	Churches Erected	Clerks	Ministers	Ord.	C'd.	Members Ma.	Fe.	To.	Ab.	Admitted C.	L.	To.	Removed Di.	L.	R.	To.	Bapt. Ad.	Inf.	Fam.
233 Mounds,	1893	1899	Wm. Gallion,	John P. Galvin,	'89	'13	46	77	123		4	8	12	2		1	3	1	4	130
234 Mt. Palatine,	1869	1869	Mrs. Hattie Powell,[a]	[Carl F. Steiner, *Meth.*][a]	'14	'14	3	10	13	3										4
235 Naperville,	1832	1906	Julian Royce,	Alfred E. Randell,	'00	'10	66	143	209	26		2	2	5	2		7		9	110
236 Naperville, *German*,	1898	1899	William Schnabel,	Anton Huelster,	'70	'13	33	36	69		5		5		4	1	5		4	33
237 Neponset,	1855	1910	Miss Elsie M. Brokaw,	Charles L. Mills,	'92	'11	55	96	151	21	2	3	5	3	10	7	20		4	100
238 Nora,	1853	1857	Mrs. Ellen M. Cooper,	[Warren W. Clay, *Meth.*]		'13	6	18	24	5						6	6			20
239 North Aurora,	1885		Miss Annie E. Hawksley,	T. M. Higginbotham,[b]	'98	'13	5	8	13											40
240 Oak Lawn,	1891	1892	Dea. Alexander Alston,	John M. Green,	'57	'02	13	18	31	8	4	3	7			2	2			20
241 Oak Park, 1st,	1863	1873	Warren F. Furbeck,	William E. Barton, *i.*	'85	'99	433	703	1136	125	55	74	129	7	34		41	21	22	425
242 " 2d,	1888	1900	Dea. Wm. E. Longley,	Edward D. Gaylord, *i.*	'02	'10	315	482	797	147	47	27	74	7	23	3	33	15	16	400
243 " 3d,	1899	1903	A. H. Standish,	Milton J. Norton,	'97	'10	153	185	338	16	49	13	62	1	13	99	113	11	3	200
244 " 4th,	1894	1900	Mrs. Alfred O. Anderson,	Henry James Lee, *r.*	'13	'13	65	107	172	21	20	24	44	2	11	3	16	1	12	210
245 " Harvard,	1907	1907	George R. Gair,				89	116	205	16	3	3	6	1	3		4		14	350
246 " 6th,	1908	1914	Mrs. E. C. Giacioli,	David D. DeLong,	'75	'10	34	67	101		17	9	26		6	27	33	3	10	150
247 " North Berwyn,	1910	1913	Harry T. Wheeler,	George Milne,	'93	'12	27	42	69	8	2		2	1	3		4		5	150
248 Odell,	1862	1866	Miss Anna L. Eggenberger,	De Witt C. Nye,	'90	'13	17	83	100	11				1	3	1	5	3	4	115
249 Olive,	1879	1879	Thos. J. Jacobs,[c]				10	13	23											20
250 Olmstead,	1887	1905	Mrs. R. J. Caster,	[Supplied]			5	15	20	6						6	6			30
251 Olney,	1873	1910	Miss Sadie Schmalhausen,	Corry S. Baird,	'99	'11	8	32	40											
252 Onarga,	1879	1883	Miss Myrtle Haun,[d]	[Albert Cullen, *Lic.*]		'14	29	44	73	24	9	3	12	1			1	12		27
253 Oneida,	1855	1858	Mrs. Sarah Cox Wetmore,	Ray Eckerson,	'99	'12	52	79	131	24		1	1	1	1		2			75
254 Ontario, **Oneida,**	1848	1851	Fred Wetmore,[e]	Jno. H. La Grange,[aa]	'90	'13	35	47	82	18		2	2	3	2	2	7		2	60
255 Oswego,	1847	1894	Mrs. Frank Herren,	[A. S. Woodburn, *Bapt.*]	'06	'15	20	52	72	9	3	6	9	1	1	1	3	3		30
256 Ottawa,	1839	1871	J. G. Schumacher,	Claude A. McKay,	'07	'13	153	344	497	72	37	11	48	5	5		10	17	2	250
257 Pana, Faith,	1909	1912	Miss Hannah P. Best,	[Deaconess in charge]		'08	21	49	70	13	8		8			7	7			250
258 Park Ridge,	1843	1876	Miss M. M. Perkins,	[Albertus Perry, *M. E.*]	'01	'14	16	54	70	38	3	9	12	3	1	9	13	3	3	125
259 " *German*,	1895	1897	Emil Scherer,	C. A. Mertins,	'11	'14	16	18	34		5	2	7	2		17	19		18	40
260 Paxton,	1858	1914	H. B. Henderson,	Frank M. Webster,	'91	'13	58	104	162	13	8	1	9	4	3		7	2	2	79
261 Payson,	1836	1865	J. K. Scarborough,	Frank J. Brown,	'93	'09	51	129	180		17	2	19					5	4	70
262 Pecatonica,	1854	1913	Henry Meyer,	William H. Hill,	'13	'14	41	76	117	22	9	5	14	2	7		9	3		150
263 Pekin,	1907	1911	Miss Clara Brereton,	A. Thaddeus Stephens,	'03	'13	53	84	137		12	4	16	2	7	37	46	5	1	130
264 Peoria, Averyville,	1893	1893	E. M. Shively,	Arthur R. McLaughlin,	'09	'14	22	40	62	6	4	3	7	1	2	2	5	2	5	32
265 " 1st,	1834	1876	Rev. A. R. McLaughlin,	Clement G. Clarke,	'00	'12	285	496	781	118	8	17	25	6	21		27	6	14	500
266 " Ref., *German*,	1895	1897	Richard Iben,	Emil B. Kaitschuck,	'08	'14	19	27	46	21						23	23			20
267 " Plymouth,	1889	1896	Miss May A. Barfoot,	Wm. Cowan Boyd,	'05	'13	46	108	154	22	14	3	17	2	10	1	13	3	4	135
268 " 2d,	1903	1893	Mrs. Clara Leber,	Emil B. Kaitschuck,	'08	'14	10	24	34	4				1	12		13			20
269 " Union,	1890	1894	Dea. J. J. Strawn,	J. Merle Stevens,	'97	'07	96	181	277	18	8	7	15	1	6		7	1	14	145
270 Peru,	1853	1854	Dea. Henry E. Hackman,	Walter Spence,	'94	'11	71	168	239	27	41	7	48	1	1		2	15	5	250
271 Pingree Grove,	1908	1909	Marcus W. Damisch,	[Supplied]			17	20	37											25
272 Pittsfield,	1837	1881	Wm. C. Bush,	Fred L. Hanscom,	'91	'08	74	120	194	48	3		3	2	2		4	2	1	60

[a] **Tonica.** [b] **Batavia.** [c] **Albion.** [d] **Gilman.** [e] **Rio.** [aa] **Oneida.**

SUNDAY SCHOOLS		Y.P. S. Mem	Mens Org.	CHURCH TREASURERS	OFFERINGS FOR THE BENEVOLENT SOCIETIES									Other Cong'l Offerings	Undenom. Gifts	Home Exp.	SALARIES, VALUES, ETC.			
Superintendents	Mem				A.B.C. F.M.	Wom's Bds.	C. E. Soc.	C.C.B. Soc.	C.H.M. Soc.	A.M. A.	C.S.S. &P.S.	Min. Relief	Totals				Salaries	Value Ch. Property	Invest. Funds	Amt. of Debt
233 Wm. Gallion,	135	20		Mrs. Mary Bride,	$	$	$	$	$	$	$	$	$	$	$7	$1650	$1,200	*$4,200	$	$
234 John Gunn,[a]	26			Mrs. Ideal Gallaher,[a]												80		*800		
235 Allen D. Mowry, h	201	40		Francis Granger,	90	108	19	23	113	85	23	12	473	19		3,130	1,400	40,000	750	
236 Herman Hagemann,	35	10		Fred Rang,	5		5	4	11				25	8		720	†660	10,000		1,900
237 J. W. Markee, h	144	15	z11	Geo. W. Whaples,	55	31	14	9	56	18	8	7	198	25	55	1,575	1,000	10,000		
238 Mrs. Ellen M. Cooper,	40			Charles Kolb,	3				12				15		21			*1,000		
239 Mrs. Eva S. Winter,[b] h	75			Mrs. Eva S. Winter,[b]														*2,000		
240 Alexander Alston,	36			Frank Harnew,							1		1			160	120	*1,600		
241 C. Burton Crandell,	601	75	x120	W. Fred Van Bergen,	1,706	1,923	264	488	1,243	770	85	269	6,748	4,864	16079	72845	5,000	150,000		25,000
242 Richard H. Clinton,	561	100		Harry C. Goode,	731	1,160	37	71		64	86	89	2,238	4,688	86	9,095	3,000	75,500		
243 Geo. R. Hemingway,	332			John L. Vette,	121	251	47	71	105	123	74	41	833	1,233	403	4,457	1,680	25,600		3,700
244 Arthur G. Daniels,	300	25		James A. Mateer,		76	6	2	10	5	3	2	104			1,800	1,200	*6,000		
245 Duncan L. Boden,	350	90	x15	Arthur D. Rehm,	40	10	10	5	7	5	8	2	87	104	236	3,363	1,500	*6,500		
246 Wm. H. Rohde,	190	40	z20	W. N. D. Rohde,	15	42	4	1	6	7	4	6	88		2	1,373	†1,000	*9,000		2,800
247 J. A. Kapps,	250	30		John A. Fredericks,		6		5	1		5		17		12	560	†1,400	*4,200		
248 Miss Pearl Puffer,	97	27		Mrs. C. Hogendobler,	27	59	174	34	52	39	34	4	423	5	12	1,665	900	14,000		
249 Jas. L. Johnson,[c]	55			Lloyd Johnson,[c]					3		5	8	16			75		*1,000		
250 Mrs. B. Caraker,	45	10												16		200		*1,500		
251 E. P. Myers,	54			Mrs. H. I. Morse,	19			10	3	19			51	17	3	740				600
252 Mrs. Lora Owen,	60	20		Miss Mae Morgan,[d]		5			3				8			738	600	2,500		
253 William H. Ash,	80	15		Mrs. G. L. Allen,	43	32	19	23	52	40	4	16	229	7	115	1,496	1,000	8,000	600	
254 Mrs. J. J. Clearwater,[e]	46			B. W. Adams,[e]	18	15			22	9	7	3	74		5		500	2,000		
255 Archie Price, h	125		x50	Chas. Roberts,		13			17	16	1	1	48	50	75	1,267	900	*8,000		
256 J. G. Schumacher,	210	55		David Refior,	101	377	12	27	148	71	52	37	825	198	131	5,525	2,400	75,000	1,500	
257 Miss Hannah P. Best,	155	45		Miss Hannah P. Best,	15	34		5	6	2	4		66		70	222		*11,000		
258 m	182	29	xz46	Wm. H. Wilking,	61	85	11	12	19	27	11	10	236		75	3,250	1,000	*12,000		
259				Wm. Starnitzky,												1,800	†600	8,000		1,000
260 Mrs. Eliz. Thompson,	113	32		H. B. Shaw,	23	99	34	13	60	45	9	4	287	349		7,443	1,200	16,000		
261 L. K. Seymour,	181	43		L. K. Seymour,	584	168	218	119	101	316	25	45	1,576	25	129	1,900	1,200	10,000	3,400	
262 D. E. Branstetter, h	155	25	x15	Walter J. Day,		30	2	2	13	2	2	2	53		9	4,691	1,000	15,000		700
263 J. C. Aydelott,	152	31	z18	George Watson,	5	5			30	2			42			3,283	1,500	*20,000		6,000
264 L. B. Phillips,	155	101	z10	F. A. Hillig,												227	†600	*3,500		800
265 Charles C. Miles, h	606	50	x200	George C. Powers,	954	708	145	139	93	295	85	51	2,470	1,104	3,000	7,975	3,500	*120,000	343	
266 George Schmith,	35	25		J. Kook,											6	600	†800	*8,000		635
267 E. C. Paul,	115	35		H. S. Weidman,		18	2	2	8		1	2	33			4,583	1,500	21,000		3,000
268 Rev. E. B. Kaitschuck,	75			Mrs. Addie Daub,											10		†800	*1,600		
269 Harold W. Lynch, h	317			Henry S. Apple,	56	47	10	16	72	28	10	6	245	5	34	2,914	1,800	*14,000		
270 Dea. H. E. Hackman, h	281	37	x56	Cyrus I. Stewart,	57	39	19	2	45	27	12	4	205		74	2,388	1,250	11,000		2,000
271 Mrs. W. A. Damisch,	65															250		7,500		
272 Earl Grigsby,	100			Earl Grigsby,	21	47	1	2	16	9	3	3	102		75	1,700	1,200	16,000		

[a] McNabb. [b] Aurora, R.F.D. 5. [c] Albion. [d] Gilman. [e] Oneida. † Missionary aid to salary. * No parsonage.

Churches: Cities or Towns	Org.	Churches Erected	Clerks: Names	Ministers: Names	Ord.	C'd.	Members: Ma.	Fe.	To.	Ab.	Admitted: C.	L.	To.	Removed: Di.	L.	R.	To.	Bapt.: Ad.	Inf.	Fam.
273 Plainfield,	1843	1850	Mrs. Emma H. Foster,	Arthur E. Beddoes,	'96	'06	54	106	160	15	15	3	18	2		8	10	2		120
274 Plano,	1858	1868	A. G. Priebe,				17	27	44	17				1			1			15
275 Plymouth,	1836	1904	M. E. Young,	Hardy Woodfin,	'00	'13	50	104	154	15	6	1	7	3		1	4	5		108
276 Poplar Grove,	1862	1877	Mrs. J. Montgomery,	[Arthur D. Klontz, *Meth.*]	'10	'13	10	11	21		12	4	16					6		8
277 Port Byron,	1854	1856	Dea. M. J. Yolton,	Wm. E. Davidson,	'87	'14	35	73	108	20	7	3	10	2	1	12	15		2	56
278 Princeton,	1831	1906	S. T. Brigham,				134	244	378	60	7	9	16	6	5		11	5	2	200
279 Prophetstown,	1895	1895	Miss Emma W. Baird,	Frank F. Fitch,	'01	'14	86	171	257	8		1	1	2	9	86	97		2	200
280 Providence, **Tiskilwa**,	1843	1871	Harry W. Cushing,[a]	Albert H. Smith,[a]	'98	'14	31	73	104	16	14	3	17	4			4			50
281 Quincy,	1869	1874	Edwin B. Clarke,	James R. Smith, *i.*	'92	'03	124	297	421	83	13		13	4	3		7	2	5	300
282 Rantoul,	1859	1867	Miss Liesetta McHarry,	[John C. Spencer, *Lic.*]		'13	40	40	80	13				2	1		3			50
283 Richmond,	1843	1899	Mrs. Cora Stewart,	Walter H. Moore,[b]	'03	'09	6	36	42										2	60
284 Ridge, **Grayville**,	1868	1890	Richard A. Curtis,[c]				10	9	19	3										15
285 Ria,	1871	1872	Miss Hattie Gamel,	[Glenn A. Rowles, *Sup.*][d]		'14	42	68	110	19	5	4	9	1	7	1	9	3		65
286 Roberts,	1875	1908	Miss Leda Foster,	[James T. Garratt, *Lic.*]		'14	33	60	93	6		2	2		2	17	19		4	40
287 Rock Falls,	1875	1876	Dea. Jonas H. Mechling,	John Boyd Johnston,	'73	'14	41	86	127	15	1	1	2	1	4	4	9	2		100
288 Rockford, 1st,	1837	1870	Samuel Herrick,	Albert R. Fiske,	'06	'14	143	205	348	72	28	2	30	6	14	4	24	2	4	
289 " 2d,	1849	1890	Walter B. Taylor,	John Gordon,	'00	'12	295	551	846	230	24	29	53	9	16	4	29	8	11	550
290 Rockton,	1838	1854	Mrs. Emma Mellen,				7	24	31	11				1	4	2	7			35
291 Rollo,	1865	1914	Mrs. George Hyde,	Hudson H. Pittman,	'12	'13	35	50	85	18	10	7	17	2			2	5		50
292 Roodhouse,	1873	1875					11	24	35	15				1			1			
293 Roscoe,	1843	1854	Mrs. Harry Hardy,	Quincy L. Dowd,	'76	'05	30	53	83	13	2	5	7		1		1	2	4	50
294 Rosemond,	1856	1867	Chas. A. Wilcox,[e]	Wm. J. Trueblood,	'78	'11	38	63	101	3	8	2	10		1		1	2		47
295 Roseville,	1851	1855	Mrs. H. W. McMillan,	[E. M. North, *Presb.*]	'06	'15	32	64	96	20										36
296 St. Charles,	1837	1848	J. G. Christensen,	Frank C. Neitz,	'90	'12	31	87	118	21	6	4	10	3	2		5	1	4	175
297 Sandoval,	1859	1897	F. W. Power,	John E. Bodine,	'91	'12	40	76	116	21	3		3		3		3			50
298 Sandwich,	1853	1910	C. A. Phelps,	Jas. M. Lewis,	'91	'95	108	221	329	51	30	7	37	3	11	22	36	14	7	250
299 Seatonville,	1897	1899	Dea. John C. White,	Frank L. Breen,	'13	'13	48	62	110	32				1	1		2		9	50
300 Seward,	1840	1905	W. C. Neely,	Charles Trueblood,	'10	'12	66	57	123		12	1	13					10		115
301 " 1st, **Minooka**,	1870	1895	Miss Florence Ketcham,[aa]	Anson B. Curtis,[aa]	'86	'14	24	54	78	11				1			1		2	57
302 " 2d, **Minooka**,	1891	1881	Mrs. Jennie Murley,[aa]	Anson B. Curtis,[aa]	'86	'14	33	43	76	30		2	2		4	2	6		5	63
303 Shabbona,	1876	1911	Mrs. Catherine Bouslough,	George Peebles,	'77	'13	71	139	210	43	23	8	31	3	6	1	10	8		150
304 Shaws, **Amboy**,	1896	1896	Roy M. Gooch,[bb]	H. E. Heyse,[cc]	'02	'14	4	8	12	28				1	1	26	28			20
305 Sheffield,	1854	1893	A. O. Stetson,	J. Franklin Parsons,	'96	'08	31	64	95	25		2	2	2	5		7		3	65
306 Sherrard,	1895	1897	John L. Haddick,				24	36	60	2										36
307 Shirland,							6	18	24											
308 Somonauk,	1885	1902	Miss Ida F. Powell,	Norman E. Sinninger,	'02	'13	71	137	208	42	1	2	3	3	4	1	8	1	1	100
309 Speer,	1905		Mrs. Corda Even,				16	20	36	6					3		3			25
310 Springfield, 1st,	1867	1901	Mrs. John H. Piper,	Wm. J. Johnson,	'79	'03	117	227	344		2	11	13	3	7		10	3	2	140
311 " Plymouth,	1887	1889	Gilbert Winter,	J. Sheridan Bunch,	'14	'15	68	82	150	14	31	5	36	1	13	14	28	29		81
312 Spring Valley,	1886	1887	W. N. Cole,	Rob't H. Zachman,	'06	'13	81	119	200	13	78		78			14	14	36	4	150

[a] **Tiskilwa.** [b] **Evanston.** [c] **Grayville, R.F.D. 1.** [d] **Abingdon.** [e] **Millersville.** [aa] **Minooka.** [bb] **Amboy.** [cc] **Lee Center.**

SUNDAY SCHOOLS				CHURCH TREASURERS	OFFERINGS FOR THE BENEVOLENT SOCIETIES												SALARIES, VALUES, ETC.			
Superintendents	Mem	Y.P. S. Mem	Mens Org.		A.B.C. F.M.	Wom's Bds.	C. E. Soc.	C.C.B. Soc.	C.H.M. Soc.	A.M. A.	C.S.S. &P.S.	Min. Relief	Totals	Other Cong'l Offerings	Undenom. Gifts	Home Exp.	Salaries	Value Ch. Property	Invest. Funds	Amt. of Debt
273 Wm. Webb,[a]	125	50		Charles E. Fraser,	$57	$99	$18	$24	$95	$51	$18	$11	$373	$16	$33	$1764	$1,200	$10,000	$1,000	$
274				Emma Isterman,				2					2			177		3,000		
275 J. F. Hedgcock,	200	68		J. E. McWherter,		21	16	1	4	1		1	44			1,068	800	10,000		
276 Ernest Lichtenburg,	38	13		R. S. Renne,	10		5	2	10	5	2	5	39	39		1,500	500	3,500		
277 M. G. Yolton,	75	15		F. P. Austin,		10					10		20			1,000	800	6,000	3,500	
278 Scott R. Coppins, h	220	50	xz60	A. H. Ferris,	92	176	34	30	146	87	38	22	625	233	125	4,048	1,600	35,000	500	
279 G. I. Poulter,	171	46	xz21	M. E. Hodson,					25				25	41	125	2,223	1,200	20,000		
280 Fred Dexter,[b]	86	32		G. Arthur Bacon,[b]	35	3	5		33	10	1	4	81				800	2,800		
281 Ralph W. Wingert,	251	50	xz42	O. B. Gordon,	132	150	35	38	227	63	29	17	691	50	2,680	4,664	2,500	96,000	7,000	
282 Miss Jessie McHarry,	45			N. F. Hampel,	13	40	8	8	15	18	5	9	116	20	7	925	750	8,000	200	
283 T. H. Speaker,	45			Tennyson Speaker,		5		50	10		5		70	70	10	732	600	*2,000	5,000	200
284 R. W. Curtis,[c]	20			Richard A. Curtis,[c]												230		1,000		
285 Frank B. Gamel,	85			Mrs. Anna Henderson,	9				42	8		2	61	10		965	240	5,700		
286 Eula Beighle,	113		z19	Miss Anne Anderson,	10	15	1	3	16	4	6	1	56	34	5	1,104	800	9,000		
287 H. F. Daggett,	206	43	xz26	Roy Williams,	12	41	19	3	30	5	10	1	121	51		1,827	900	13,000		500
288 G. T. Lovegrin, h	213			Samuel Herrick,	38	85	21	38	54	53	18	45	352	330	110	6,911	1,500	60,000		2,500
289	293	55		A. C. Brearly,	233	473	141	406	367	244	148	79	2,091	305	899	11915	3,600	155,000	2,200	
290 Frank Grams,	45			Miss Helen Hopkins,							4		4					9,000		
291 R. F. Hampton,[d]	60	19		George Harper,		57	15	15	41	22	24	2	176	29	29	1,075	1,000	20,000		7,000
292				C. T. Bates,														4,000		
293 Mrs. Geo. Britton,	74	17		Frank F. Moore,	39	68	21	12	47	21	9	4	221		118	821	500	8,000	100	
294 H. A. Cutler,	90	38		V. Y. Roberts,		15							15		7	863	700	4,400		
295 Jerome B. Pratt,	40			Jerome B. Pratt,	5	44	16	12	35	20	14	3	149	280		1,000		4,000		
296 Ed F. Works,	181			Dr. Wm. J. Calhoun,	32	14	8	9	37	7	6		113	25		2,352	1,200	10,000		
297 J. B. Nowland,	90	25		John B. Nowland,	1		1	2	7	2	5	3	21			900	700	4,500		
298 Jas. M. Lewis,	129			F. S. Mosher,	87	189	25	30	189	50	20	10	600	427	179	3,474	1,400	30,500	600	
299 John W. Decker,	120			Martin Decker,	5	1	3	3	5	2	2	2	23			935	†1,200	6,000		
300 W. J. Cleveland,	100	64	x37	W. J. Cleveland,	13	76	18	9	55	30	3	2	206		70	1,650	1,000	6,500		
301 Wm. J. Heap,[e]	87	50	25	Mrs. Blanche Baker,[e]		15		7	35	3	19	5	84		34	1,245	500	*4,800		
302 Mrs. F. Stratton,[e]	70	30	20	Alfred Hilt,[e]					8	2	6		16		25	625	400	4,300	500	
303 S. H. Sherwood,	125	51		Miss Lois Wormley,	44	25	8	17	53	19	16	1	183	16	62	3,277	1,000	15,000		
304				Mrs. Anna Risley,[aa]													200	2,000		
305 C. W. Boyden,	112			G. W. Boyden,	79	126	44	27	116	52	25	8	477		217	1,350	900	11,000		
306 Lester Allely,	90	43	x20	F. E. Sudlow,							2		2			825		4,500		
307											1		1							
308 Roy Cook,	63	50		Harley G. Hupp,	37	64	6	6	43	12	14	4	186	35	41	1,844	1,200	14,000		
309 Mrs. Louisa Philips,	35			Otto Hurd,												248	350		2,000	
310 John H. Piper,	107	25		Emil Rutz,	69	41	6	6	9	7	30	13	181		384	3,197	1,600	*50,000		1,140
311 Charles Randolph,	191	63		Mrs. Hulda Donnell,		5		1	49	2	1	1	59		9	1,244	†900	12,000		
312 Rev. R. H. Zachman,	198	47	xz52	Lorenzo Luther,	35	30	7	10	41	16	6	3	148		40	1,675	900	16,000		

[a] **Lockport, R.F.D.** [b] **Tiskilwa.** [c] **Grayville.** [d] **Paw Paw, R.F.D.** [e] **Minooka.** [aa] **Amboy.** † Missionary aid to salary. * No parsonage.

CHURCHES		Churches Erected	CLERKS	MINISTERS			MEMBERS				ADMITTED			REMOVED				BAPT.		Fam.
Cities or Towns	Org.		Names	Names	Ord	C'd.	Ma.	Fe.	To.	Ab.	C.	L.	To.	Di.	L.	R.	To	Ad.	Int	
313 Stark,							21	28	49											
314 Steger,	1899	1899	Mrs. Raymond C. Hewes,				18	40	58	18	6		6					6		22
315 Sterling,	1857	1898	John E. Patton,	William M. Jones,	'85	'15	171	277	448	34	1	5	6	5	14		19	1		200
316 Stillman Valley,	1858	1893	John A. Atwood,	David E. Todd,	'83	'12	76	130	206	50	20	7	27	1	11		12	14	3	60
317 Strawn,	1898	1879	Mrs. W. H. Oxley,	Arnot W. Depew,[a]	'86	'13	19	40	59	6	31	1	32	1		1	2	25		30
318 Streator,	1886	1902	Miss Gertrude McDonald,	Chas. J. Rives,	'95	'14	33	88	121	26	1	19	20	1	3		4			32
319 Sublette,																				
320 Summer Hill,	1836	1893	Mrs. Eliza Anderson,	Frank B. Longenecker,	'14	'14	21	49	70	22		2	2		1		1			35
321 Sycamore,	1840	1884	C. B. Conrad,	Watson L. Lewis,	'01	'13	91	213	304		16	4	20	4	6		10	3	8	170
322 Thawville,	1860	1874	F. P. Coultas,	John D. Kempster,	'00	'10	17	52	69	10	4	1	5			3	3	3		40
323 Tonica,	1857	1860	Fred Raymond,	Carl F. Steiner,	'14	'14	36	57	93	19				2	7		9			60
324 Toulon,	1846	1914	M. D. Dewey,	Charles A. Parmiter,	'10	'13	111	197	308	80				4	1		5		12	135
325 Udina,	1848	1854	Mrs. W. H. Tazenell,[b]				10	11	21	12										22
326 Ullin,																				
327 Union, **Albion**,	1833	1872	Miss Emma M. Curtis,[c]	[Supplied]			20	29	49	12										15
328 Vienna,		1898	G. H. Bridge,				2	4	6											4
329 Villa Park, **Elmhurst**,			Clyde Bryant,[d]	[Henry C. Hoover, *Sup.*][d]		'14	10	19	29	4	8	21	29					1	2	75
330 Villa Ridge,	1884	1911	Mrs. J. F. Welson,				22	42	64	5	8		8	1	2		3	6	6	50
331 Wamboro,							3	6	9					1	4	15	20			
332 Warrensburg,	1893	1894	Chas. S. Sharpe,	[James K. Dickson, *Meth.*]	'92	'14	19	28	47	10	1	1	2		1		1			21
333 Wataga,	1855	1860	Mrs. Mary E. Robson,				30	48	78	5		2	2	2	2	15	19		5	37
334 Waukegan,	1843	1861	L. J. Wilmot,	Jos. H. Waterbury,	'94	'14	50	90	140	15	4	1	5	1	15	10	26		1	75
335 " , Ebenezer, *German*,	1885	1885	W. H. Grams,	F. C. F. Scherff,	'76	'14	37	48	85		12		12	2			2		5	34
336 Waverly,	1836	1849	Mrs. Israel H. Coe,	Lincoln A. Holp,	'91	'12	70	110	180	33		1	1	2	4	2	8	1	1	86
337 Wayne,	1844	1871	Roy E. Winegar,[e]				54	91	145	57	13	2	15		2		2			70
338 West Chicago,	1840	1860	Rev. W. O. Hart,	I. Alva Hart,	'14	'14	41	84	125	15	18	8	26					6		128
339 Western Springs,	1887	1895	Wilbur C. Anderson.	Wm. W. Schumaker, / Peter W. Perry, *p em.*	'02 / '56	'10	108	137	245	58	36	19	55	1	7	4	12	11	9	125
340 West Frankfort,							7	20	27											
341 Westville,	1901	1905	Katherine Chapman,				20	66	86					1	1		2			15
342 Wheaton, College Ch.,	1878		Joseph P. Shaw,	Jonas G. Brooks	'93	'10	169	223	392	70	12	31	43		22	2	24	1	12	125
343 Whiteflock, **Plymouth**,	1905	1905	Mrs. A. E. Hendricks,[aa]	[Frederick E. Stemme, *Lic.*][aa]		'14	27	52	79	18		1	1	1		7	8			41
344 Wilmette,	1875	1909	Samuel B. Groves,	Roy E. Bowers,	'98	'08	125	203	328	28	9	15	24	4	18		22	5	11	300
345 Winnebago,	1846	1883	Dea. Donald Falconer,	[Harry G. Mershon, *Lic.*]		'13	16	33	49	13	4	1	5						2	21
346 Winnetka,	1874	1905	Sherman M. Goble,	J. W. F. Davies, / Edwin F. Snell,	'07 / '97	'09 / '11	138	264	402	50	42	53	95	1	4		5	30	24	350
347 Woodburn, **Bunker Hill**,	1840	1844	W. A. Long,[bb]				39	65	104	10	1		1	2			2	1		55
348 Woodstock,	1865	1907	George M. Bergen,	William Kilburne,	'88	'09	39	87	126	21		2	2	2		3	5			80
349 Wyanet,	1866	1868	Miss Louise Aldrich,	Charles Eliot,	'01	'10	53	93	146	10	18	7	25	1	3	42	46	16	3	100
350 Wyoming,	1873	1875	Mrs. L. Hulsizer,	William Moore, *r.*	'83	'05	55	181	236	45	2		2	2			2			135

[a] **Forrest.** [b] **Elgin, R.F.D. 3.** [c] **Albion.** [d] **Elmhurst.** [e] **Bartlett, R.F.D.** [aa] **Plymouth.** [bb] **Bunker Hill, R.F.D.**

SUNDAY SCHOOLS		Y.P. S.	Mens Org.	CHURCH TREASURERS	OFFERINGS FOR THE BENEVOLENT SOCIETIES									Other Cong'l Offerings	Undenom. Gifts	Home Exp.	SALARIES, VALUES, ETC.			
Superintendents	Mem	Mem			A.B.C. F.M.	Wom's Bds.	C. E. Soc.	C.C.B. Soc.	C.H.M. Soc	A.M. A.	C.S.S. &P.S.	Min. Relief	Totals				Salaries	Value Ch. Property	Invest. Funds	Amt. of Debt
313					$	$	$	$	$	$	$	$	$	$	$	$	$	$	$	$
314 Mrs. Chas. Peterson,	120			Herman Hardt,														*1,700		
315 Mrs. Mae Wilkens,	192	40	x25	J. W. Farrel,	91	82	50	31	151	61	36	35	337	197	75	3,357	2,000	*40,000		
316 Rev. Frank F. Lewis, h	130	40		Albert C. Brown,	15	105	11	10	76	21	15	9	262	24	38	1,961	1,000	10,000		
317 Chas. H. Myers,	100	70			10	10	2	3	10	3	3	1	42			478	250	*2,000		
318 Miss Lillian Roberts,	159	33		Mrs. M. B. Payne,												668	1,200	*16,000		3,600
319																				
320 Mrs. Fannie Fortune,[a]	37			Mrs. Nellie Peters,				7					7		180	905	650	6,000	10,000	
321 E. Rogers,	195	20	x20	W. J. Fulton,	115	60	16	17	136	57	2	32	697		24	6,500	1,500	42,300	2,700	1,700
322 F. P. Coultas,	139			F. P. Coultas,		39			48	2	7	6	102			336	765	3,000		
323 C. R. Bayley,	150	29		Gaylord Hensold,		30	1	2	10	5	1	1	50	50	9	2,169	800	8,000		
324 Mrs. L. L. Long, h	198			M. D. Dewey,	209	70	65	56	332	3	25	27	787			2,000	1,000	30,500		2,000
325				Mrs. Wm. Shiels,[b]														*2,000		
326																				
327 Miss Lucy Curtis,[c] h	58	9		Robert R. Curtis,[c]		14			5		10		29		3	55		*800		
328				Mrs. G. H. Bridge,														*2,000		
329 William Gagle,[d] h	70			William Lueck,[d]												250	†258	*3,000		1,500
330 Mrs. Seth Titus,	71	20	x12	Miss Flo Welson,	9	8	2	10	11	4	2	1	47		22	860	†800	5,100		
331																				
332 Gilbert C. Hastings,	50	25		Dr. Jas. T. Rea,		2							2			665	700	4,800		
333 L. W. Peterson, h	110	35		Wm. Masters,	10	8	4	8	32	3	5	9	79			2,029	800	5,500	2,300	
334 L. H. Bushnell,	97	20	x25	Dr. L. H. Tombaugh,	21	60	1	4	17	10	10	1	124			1,672	1,040	*12,000		
335 Fred Meyer,	20			Christ Holstein,					6	1			7			722	†600	*5,000		
336 Wm. A. Taylor,	123	50		Horace I. DeTurk,	21	60	10	13	36	17	16	8	181	71	14	1,699	1,000	7,000	4,000	
337 H. A. Strohm,	125			Geo. L. Loucks,	6	21		5	12	5	13	3	65	49	7	1,670	900	9,000		
338 Philip Treudt, h	140	16		Dr. G. H. Coburn,	10	5							15	5	78	1,100	800	10,000		
339 John H. Finley, h	327	75		Wm. B. Applegate,	202	191	55	39	37	55	24	4		164	430	2,970	1,700	*12,000		3,600
340								5					5							
341 Edward Shaw, h	130	40		Albert Cowel,					14				14					*6,000		
342 Frank K. Mann,	311		xz80	Wilbur S. Orvis,	409	190	51	21	81	94	2	19		216	708	2,637	1,800			
343 Gerhard Classen,[e]	75			E. H. Hendricks,[aa]	5	5	5	4	10	3	4	2	38		15	600	700	*2,000		
344 J. G. Wray,	486	21		E. Anderson,	213	242		63	123	147	47		835	176	33	11266	2,500	*45,000		
345 Miss Ruth Moore,	33	23		Frank Watson,	5	30	3	9	38	13	11	12	121		25	540	350	5,000		
346 Rev. J. W. F. Davies,	411	163	‡220	Ernest J. Allsebrooke,	976	1,121	150	190	214	303	157	70	3,181	505	625	10203	5,400	*90,000		
347 N. P. Frost,[bb] h	110	38		H. J. Heal,[bb]		7					10		17			814		2,500		
348 Rev. Wm. Kilburne,	180			John M. Hoy,		15	2	12	10	4	15	1	59	12	23	2,100	1,200	17,000		750
349 W. S. Perrin,	116	60	x30	Wilson Mount,	40		9	13	49		9	5	125	10		1,250	900	11,000	500	
350 James B. Brown,	140			John W. Walters,	17	29	9	13	37	22	15	10	152	157	45	5,800	1,000	20,000		3,000

[a] **Pittsfield, R.F.D. 5.** [b] **Elgin, R.F.D. 3.** [c] **Albion.** [d] **Elmhurst.** [e] **Colchester.** [aa] **Plymouth.** [bb] **Bunker Hill, R.F.D.** ‡ Men's and boys' organizations.

† Missionary aid to salary. * No parsonage.

Churches			Clerks	Ministers			Members				Admitted			Removed				Bapt.		Fam.
Cities or Towns	Org.	Churches Erected	Names	Names	Ord.	C'd.	Ma.	Fe.	To.	Ab.	C.	L.	To.	Di.	L.	R.	To.	Ad.	Inf.	
351 Wythe, **Warsaw,**	1851	1854	Chas. W. Johnson,[a]	[J. M. Thompson, *Presb.*][a]			28	33	61	3					1		1			58
352 Yorkville,	1836	1871	Miss Eliza De Lancy,	John F. Vonckx,	'05	'08	49	92	141	30	7		7		3	4	7			60
Polo, Ind. Presb.,	1848	1857	J. W. Clinton,	Luke Stuart,	'07	'12	60	121	181	49	18	14	32	2	5	1	8	14	11	100

[a] **Warsaw.**

Name of State Organization: Congregational Conference of Illinois.

Names of Churches added: Lily Lake; Villa Park.

Names of Churches changed: Chicago, Christian, to Chicago, People's.

Names of Churches dropped: Chicago, Bethesda; Chicago, Second Grace, Chicago, Sedgwick st.; Chicago, Woodlawn Park; Glencoe; Joliet, *Welsh*; Riley.

Churches: *Supplied by*, — Pastors installed, 16; pastors recognized, 12; pastors, 244; licentiates, 17; supplies, 32; vacant, 59. Total, 352.

Ministers: Pastors installed, 16; pastors recognized, 12; pastors, 239; supplying churches, 49. Total, 288. Without charge, 149. Total number of ministers, 396.

Membership: No. of males, 20,095; No. of females, 36,292. Total, 56,387. Absent, 7,168. *Additions*, — on confession, 3,186; by letter, 1,876. Total, 5,062. *Removals*, — death, 556; dismission, 1,639; revision, 2,936. Total, 5,131.

Baptisms: Adults, 1,096; infants, 1,298.

Families: 40,172.

SUNDAY SCHOOLS			Y.P. S.	Mens	CHURCH	OFFERINGS FOR THE BENEVOLENT SOCIETIES									Other Cong'l Offerings	Undenom. Gifts	Home Exp.	SALARIES, VALUES, ETC.			
Superintendents		Mem	Mem	Org.	TREASURERS	A.B.C. F.M.	Wom's Bds.	C. E. Soc.	C.C.B. Soc.	C.H.M. Soc.	A.M. A.	C.S.S. &P.S.	Min. Relief	Totals				Salaries	Value Ch. Property	Invest. Funds	Amt. of Debt
351 Henry Baird,[a]		65	25		G. W. Parker,[a]	$9	$	$1	$2	$14	$3	$22	$1	$52	$	$	$399	$250	$1,000		
352 Eben Tarbox,	h	127	35	x14	Miss Julia Tarbox,	45	65	6	15	55	26		9	221	25	17	1,400	950	7,000		
Dr. F. E. Inks,		130	25		James Read,	79	79	9	14	40	26	15	5		25	278		1,400	26,000		

Warsaw, R.F.D. 2.

SUNDAY SCHOOLS: Members, 56,568.

YOUNG PEOPLE'S SOCIETIES: Societies, 213; members, 9,126.

MEN'S ORGANIZATIONS: Societies, 103; members, 5,000.

CONTRIBUTIONS: American Board (churches, 217), $20,715; Woman's Boards (220), $27,154; Congregational Education Society (188), $5,154; Congregational Church Building Society (229), $5,891; Congregational Home Missionary Society (246), $15,222; American Missionary Association (219), $9,025; Congregational Sunday-School and Publishing Society (242), $4,509; Ministerial Relief (205), $3,296. Total (262), $90,966. Other and special Congregational gifts (154), $40,677; undenominational gifts (197), $49,961. Grand total (277), $181,604.

HOME EXPENSES: No. of churches reporting, 302; amount, $841,188.

INCREASE: Sunday School Members, 3,163; Young People's Societies, Members, 1,317; Home Expense, $109,963; Value of Property, $145,346; Amount of Debt, $1,090.

DECREASE: Churches, 5; Members, 69; Benevolence, $39,544.

LEGACIES (12): Chandlerville, $1,500; Chicago, Lake View, $500; Dixon, West Side, $500; Elgin, $4,981; Hennepin, $100; Lockport, $1,000; Naperville, $250; Ottawa, $1,760; Spring Valley, $300; Waverly, $1,000; Winnetka, $1,000. Total, $12,891.

INDIANA.

CONGREGATIONAL CONFERENCE OF: Organized March 13, 1858. OFFICERS: Rev. Arthur J. Folsom, Fort Wayne, moderator; Herbert L. Whitehead, Indianapolis, statistical secretary and treasurer. SESSION OF 1915: Marion, May 18–20.

	CHURCHES		Churches Erected	CLERKS	MINISTERS			MEMBERS				ADMITTED			REMOVED				BAPT.		Fam.
	Cities or Towns	Org.		Names	Names	Ord.	C'd.	Ma.	Fe.	To.	Ab.	C.	L.	To.	Di.	L.	R.	To.	Ad.	Inf.	
1	Angola,	1869	1900	Frank G. Robertson,	John Humfreys,	'90	'04	62	139	201	18	7	3	10	2	3	0	5	4	4	145
2	Bremen,	1874	1884	C. N. Hiester,	David T. Williams,	'77	'15	10	42	52	3	0	0	0	1	8	6	15	0	0	37
3	Dunkirk,	1891	1893	Miss Emma J. Todd,	James G. Fisher,	'99	'14	26	51	77	24	13	13	26	2	1	23	26	7	4	50
4	East Chicago,	1889	1913	Miss Mary A. Davis,	Alexander Monroe,	'80	'10	118	194	312	0	10	12	22	0	5	0	5	0	0	200
5	East Glen,	1911	1911					6	6	12	0	0	0	0	0	0	0	0	0	0	50
6	Elkhart,	1869	1906	E. E. Isbel,	Andrew U. Ogilvie,	'95	'99	79	164	243	25	23	• 4	27	6	1	0	7	7	7	200
7	Elwood,	1895	1895					10	20	30	10										20
8	Fairmount, 1st,	1888	1888	Samuel Ale,	J. Scott Carr,	'85	'13	26	40	66	11	7	0	7	2	4	8	14	3	8	75
9	Fort Wayne, Plymouth,	1870	1892	Wm. H. Ward, jr.,	Arthur J. Folsom,	'02	'10	275	428	703	0	33	58	91	4	7	0	11	21	14	400
10	Fremont,	1878	1880	Mrs. Vina Warden,				4	19	23	0	0	0	0	0	0	0	0	0	0	10
11	Furnessville, **Franklin**,	1900	1900	N. E. Williams,	[Clifton G. Speer, *Lic.*]		'14	10	20	30	5	19	1	20	0	2	11	13	15	2	20
12	Gary, 1st,	1907	1909	Miss Orpha M. Peters,	Eric I. Lindh,	'93	'13	58	62	120	16	2	11	13	0	5	9	14	0	4	90
13	Hammond, 1st,	1887	1888	Idwal H. Jones,	Fred L. Squires,		'14	12	37	49	5	0	0	0	4	8	21	33	0	0	30
14	Highlands,	1908	1910	Henry S. Daugherty,	Andrew W. Solandt,		'14	9	12	21	0	0	0	0	0	1	0	1	0	2	27
15	Hobart,	1890	1891					6	12	18	6	0	0	0	0	0	0	0	0	0	10
16	Indianapolis, 1st,	1857	1901	Miss Elizabeth Griffith,	Harry Blunt,	'99	'02	168	216	384	48	2	17	19	6	8	0	14	0	6	230
17	" Brightwood,	1889	1890	Edmond J. Westerman,	P. W. Dieberger,	'07	'14	51	81	132	20	10	4	14	0	3	4	7	0	0	120
18	" People's,	1890	1890	Miss Helen Sipf,	[Benjamin G. Barker, *Presb.*]	'00	'13	34	48	82	0	11	8	19	1	1	18	20	5	2	120
19	" Trinity,	1896	1890	Jos. P. Heath,	Chas. R. Lawson,	'95	'12	40	72	112	0	10	4	14	1	0	0	1	2	2	76
20	" Union,	1896	1913	Louis Peltier,	William C. Reeder,	'97	'09	60	85	145	30	21	5	26	1	5	22	28	1	5	120
21	Jamestown,	1872	1878					4	5	9											5
22	Kokomo,	1863	1865	Frank A. George,	Angelo E. Shattuck,	'08	'14	90	166	256	8	32	9	41	3	5	78	86	15	2	200
23	Lake Gage, 1st,	1899	1900	Miss Mabel Clark,				3	6	9											5
24	Marion, The Temple,	1839	1888	R. L. Whitson,	Thomas Gray,	'00	'13	77	173	250	8	60	19	79	6	4	0	10	25	3	150
25	Michigan City, 1st,	1835	1880	Harry W. Coles,	David G. Blair,	'93	'11	68	136	204	37	5	2	7	1	4	0	5	2	6	127
26	" · *German*,	1891	1894	Otto L. Schendel,	George H. Jurick,	'14	'13	46	54	100	0	7	7	14	0	2	3	5	0	0	100
27	Miller,	1901	1901	Mrs. M. C. Beatty,	[Clifton G. Speer, *Lic.*]		'14	12	31	43	11	22	0	22	1	8	26	35	0	0	24
28	Ontario,	1840	1840	J. J. Davidson,	[Chester Irwin, *Presb.*]	'13	'14	12	14	26	16	4	0	4	0	0	0	0	0	0	18
29	Orland,	1836	1845	Miss Lettie Squires,	Edwin W. Gray,	'94	'09	52	94	146	56	10	5	15	2	3	12	17	10	0	150
30	Porter,	1891	1892	Gerry E. Long,	Richard Smith,	'92	'13	26	38	64	10	0	6	6	0	1	0	1	0	2	60
31	Portland, Liber Memorial,	1854	1895	Miss Nellie Fleming,	F. S. Hurlburt,	'84	'14	45	59	104	35	0	5	5	0	3	0	3	0	0	100
32	Ridgeville,	1892	1903	L. W. Boswell,	[Chas. L. Clist, *Ref. Ch. Am.*]	'89	'14	36	57	93	7	0	0	0	0	2	0	2	0	0	59
33	Shipshewana,	1895	1905	James M. Yoder,	Alice Ruth Palmer,	'96	'14	37	49	86	2	25	8	33	0	0	0	0	23	0	60
34	Solsberry,	1868	1868	James Jenkins,				18	25	43											16
35	South Vigo,	1854	1858	Thos. N. Black,	Hugh Kirkland,	'00	'15	12	28	40											25
36	Terre Haute, 1st,	1834	1903	Albert A. Faurot,	L. Curtis Talmage,	'00	'09	63	196	259	65	6	8	14	3	5	1	9	0	1	105

SUNDAY SCHOOLS						OFFERINGS FOR THE BENEVOLENT SOCIETIES												SALARIES, VALUES, ETC.			
Superintendents	Members	Young People's Societies. Mem.	Men's Organizations	CHURCH TREASURERS	A. B. C. F. M.	Woman's Boards	Congl. Ed. Soc.	Congl. Church Bldg. Society	Congl. Home Miss. Soc.	Am. Miss. Association	Congl. S. S. and Pub. Soc.	Ministerial Relief	Totals	Other Congregational Offerings	Undenominational Gifts	Home Expenses	Salaries	Value Church Property	Investment Funds	Amount of Debt.
1 Raymond E. Willis,	130	51	70	Clarence Freeman,	$8	$13	$11	$5	$25	$10	$8	$5	$85	$35	$	$1552	$1,200	*$10,000	$	$100
2 T. H. Goodling,	60								11			1	12			800	†676	*1,500		
3 Chas. Gaunt,	134			Orlan Gaunt,		5		10	10				25		17	1,300	†1,200	10,600		
4 H. C. Peterson,	230	35	45	Martin Peterson,		22		18	10	5		3	58			3,200	1,500	50,000		
5																		*1,000		
6 R. W. Monger, h	186	36	82	Clarence Ziesel,		79	10	10	45	10	10	15	179	480	230	4,800	2,000	*50,000		8,000
7						5					11		16					*3,000		
8 Mrs. Hattie E. Carr,	78			Miss Nora Allen,		10			20		3		33		10	1,018	†1,000	*7,500		
9 B. Paul Mossman,	299			Paul Johnson,	85	175	15	35	238	61	55	18	682	1,144		5,577	2,500	*50,000		
10				N. G. Ball,														*800	420	
11				N. E. Williams,												300	300	*900		
12 N. A. Norris,	90			Louis J. Bailey,		6		4	15			3	28			3,008	†2,200	*17,500		5,000
13 P. Schneck,	105	13	20	John Powell,				5					5			1,748	†1,040	*3,650		350
14 Richard Byp,	45			Mrs. H. S. Daugherty,												300	†364	*2,500	240	
15																		*1,000		
16 h	140	24	26	C. H. Gillette,	18	186	8	21	179	45	4	26	487	38	300	4,200	2,500	*55,000		
17 Frank A. Durnell, h	263	30		F. A. Durnell,		10		5	31	8	2	3	59			1,366	†1,000	*5,000		285
18 Chas. Gunsolus,	126	30	50	W. B. Eagleson,		15			5				20			1,078	600	*25,000		
19 Miss Bell Downs,	100	15		Luke Hoffner,					15				15			1,100	†1,200	*3,500		
20 W. C. Pool,	200			Edward A. Haislup,	15	14	5	8	34	9	10	1	96	27	15	1,536	†1,200	*5,000		
21																		*500		
22 W. T. Dietmeyer,	150	20	50	Mrs. E. L. Danner,	17	115	14	25	82	30		10	293	25		2,800	2,100	35,000		
23 Miss Mabel Clark,	17															30		*800		
24 J. B. Councell,	100	57	78	C. C. Call,	23	62	8	4	68	21	7	12	205		25	3,000	1,500	*25,000		
25 Albert Nichols, h	150	50	12	Albert Nichols,	5	40	5	3	27	3			83		20	2,803	1,200	35,000		
26 Fredericka Kruger, m	50	35		Carl Schuenffel,	5			5	42	5		5	62			495	†785	5,000		365
27 Mrs. Geo. Peterson,	134	25		Mrs. E. C. Johnson,		10			8			2	20	40		742	†1,000	*2,000		500
28 Geo. Kepler,	45			J. Bedford,	1								1			145	100	*1,000		
29 De Witt Salsbury,	127	45	50	Mrs. Mary Kimball,					20	10	10	10	50		41	1,493	1,000	6,000	4,200	
30 Ralph E. Busse,	143			Victor H. Ranson,					3				3			769	520	*2,000		
31 Miss Nellie Fleming,	101	40		Mrs. Mollie Weber,		17	2	2	7	3			31			1,200	†800	*4,500		825
32 John C. Retter, h	135	40		S. P. Newton,	11		2	3	25	7	5	1	54	50		667	†900	*3,000		
33 Wm. Wiler,	60	30		Silva A. Nelson,	8	3	3	2	19	5	1	1	42			500	†500	*3,200		125
34																		1,000		
35 Thos. Black,				Ray Irwin,		2							2					*1,000		
36 F. C. Wagner,	75		x50	James H. Black,	34	208	14	24	206	60	20	14	580	9	150	3,737	1,800	75,000		

† Missionary aid to salary. * No parsonage.

Churches			Clerks	Ministers			Members				Admitted			Removed				Bapt.		Fam.
Cities or Towns	Org.	Churches Erected	Names	Names	Ord.	C'd.	Ma.	Fe.	To.	Ab.	C.	L.	To.	Di.	L.	R.	To.	Ad.	Inf.	
37 Terre Haute, Plymouth,	1890	1892	Joe Sidenbender,	Wm. O. Rogers,	'00	'14	67	102	169		11	2	13	1	8	29	38	3	5	100
38 West Terre Haute, Bethany,	1885	1907	Mrs. Thomas Derby,	Niel Nisson,	'06	'14	82	196	278	46	9	11	20	3	2	0	5	3	0	245
39 Whiting,	1890	1894	Arthur A. Vernon,	[Parris C. Greenley, *M. E.*]	'09	'14	29	78	107	16										150

Name of State Organization: Congregational Conference of Indiana.
Names of Churches changed: Chamberlain to East Glen.
Churches dropped: Two.
Churches: *Supplied by*, — Pastors, 25; licentiates, 3; supplies, 3; vacant, 8. Total, 39.
Ministers: Pastors, 25; supplying churches, 3. Total, 28. Without charge, 10. Total number of ministers, 38.

Membership: No. of males, 1,843; No. of females, 3,255. Total, 5,098. Absent, 538. *Additions*, — on confession, 359; by letter, 222. Total, 581. *Removals*, — death, 50; dismission, 109; revision, 324. Total, 483.
Baptisms: Adults, 125; infants, 65.
Families: 3,529.
Sunday Schools: Members, 4,540; Branch Schools, 3; members, 245. Total, 4,785.

Sunday Schools			Y.P. S. Mem	Mens Org.	Church Treasurers	Offerings for the Benevolent Societies									Other Cong'l Offerings	Undenom. Gifts	Home Exp.	Salaries, Values, etc.			
Superintendents		Mem				A.B.C. F.M.	Wom's Bds.	C. E. Soc.	C.C.B. Soc.	C.H.M. Soc.	A.M. A.	C.S.S. &P.S.	Min. Relief	Totals				Salaries	Value Ch. Property	Invest. Funds	Amt. of Debt
37 W. H. Bear,	hm	467	40	xz60	Lilly Probst,	$ 57	$ 95	$ 14	$ 4	$ 31	$ 11	$	$ 11	$ 223	$ 24	$144	$2383	$1,000	$ 8,000		$
38 Chas. F. Hill,	h	500	50	50	Josiah Pealar,	4	34	12		2		5	6	63	30		1,950	1,000	15,000		1,800
39 B. S. Place,		100			Joseph Sceery,	3						5		8			2,000	1,200	*15,000		

* No parsonage.

Young People's Societies: Societies, 18; members, 666.

Men's Organizations: Societies, 13; members, 643.

Contributions: American Board (churches, 15), $294; Woman's Boards (22), $1,126; Congregational Education Society (14), $123; Congregational Church Building Society (19), $193; Congregational Home Missionary Society (26), $1,178; American Missionary Association (17), $303; Congregational Sunday-School and Publishing Society (15), $156; Ministerial Relief (19), $147. Total (31), $3,520. Other and special Congregational gifts (11), $1,902; undenominational gifts (10), $952. Grand total (31), $6,374.

Home Expenses: No. of churches reporting, 32; amount, $57,597.

Increase: Members, 98; Value of Property, $1,750; Amount of Debt, $1,528.

Decrease: Churches, 2; Sunday School Members, 92; Young People's Societies, Members, 107; Benevolence, $635; Home Expense, $1,649.

IOWA.

CONGREGATIONAL CONFERENCE OF: Organized Nov. 6, 1840. OFFICERS: Rev. W. J. Minchin, Mason City, moderator; Rev. P. Adelstein Johnson, Grinnell, statistical secretary; Mr. S. J. Pooley, Grinnell, treasurer. SESSION OF 1915: Des Moines, May 18–20.

CHURCHES		Churches Erected	CLERKS	MINISTERS			MEMBERS				ADMITTED			REMOVED				BAPT.		Fam.
Cities or Towns	Org.		Names	Names	Ord.	C'd.	Ma.	Fe.	To.	Ab.	C.	L.	To.	Di.	L.	R.	To.	Ad.	Inf.	
1 Adelphi,	1906	1907	Mrs. Mabel Anthony,	David Jopling,	'10	'14	44	54	98	7	8	2	10	3	6	11	20	7	0	50
2 Alden,	1860	1900	Miss Clementine Rummel,	Byron W. Northrop,	'03	'14	38	109	147	52	14	8	22	5	6	0	11	7	5	70
3 Alexander,	1897	1898	George Dunn,	Thomas Thompson,	'94	'13	26	32	58	6	1	2	3			4	4	0	0	25
4 Algona,	1858	1886	Mrs. W. F. Walker,	Louis A. Goddard,	'02	'13	154	268	422	57	6	1	7	4	9	0	13	3	13	200
5 Allison,	1887	1889	Herman F. Wild,				22	42	64	8	1	0	1	0	6	18	24	0	0	60
6 Almoral, **Greeley,**	1857	1902	L. J. Baskerville, **Greeley,**	A. W. Wiggins, **Earlville,**	'76	'13	34	31	65	18	0	0	0	1	0	0	1	0	0	28
7 Alvord,	1891	1892	Mrs. L. C. Blair,	W. A. Hanson,	'08	'15	7	14	21	2	0	2	2	0	2	0	2	0	0	25
8 Ames,	1865	1899	Frank A. Robbins,				196	291	487	72	11	19	30	6	21	0	27	5	5	275
9 Anamosa,	1846	1903	Richard Owen,	J. J. Jones,	'03	'11	39	94	133	11	0	14	14	1	4	7	12	0	0	120
10 Anita,	1870	1905	Zate Biggs,	Henry J. Wilkins,	'93	'13	52	92	144	26	22	1	23	3	1	0	4	20	1	100
11 Ankeny,	1898	1898	Mrs. C. W. Eikert,	Elmore A. Elliott,[a]	'03	'13	63	105	168	0	9	3	12	0	2	6	8	0	1	62
12 Arion,	1903	1903	Gertrude E. Talcott,	Jonas Priestley,	'00	'14	10	33	43	0	1	4	5	0		0	0	0	3	17
13 Ashton Chapel,	1914	1897	Mrs. Marcia Moorhead,[b]	[A. C. Lillie, *Lic.*][c]		'14	3	10	13	0	2	12	14	0	2	0	2	2	0	20
14 Atlantic,	1867	1890	Miss Amanda Wissler,	Henry O. Spelman,	'90	'10	77	207	284	50	20	2	22	3	5	0	8	0	0	200
15 Aurelia,	1883	1884	Earl L. Fraser,	Charles W. Stark,	'93	'14	22	45	67	9	12	5	17		1	0	1	1	2	81
16 Avoca, 1st,	1870	1875	Miss Alice Jackson,	Samuel L. Unger,	'95	'13	28	61	89	15	1	3	4	1	4	1	6	0	0	75
17 " *German,*	1891	1894	B. Carl Peterson,	Friedrich Woth,	'91	'09	24	37	61	12	2	0	2	2	0	0	2	0	0	40
18 Bassett,	1890	1891	Mrs. Fred Tucker,	Chas. H. Moxie, **Ionia,**	'86	'13	13	18	31	2	2	0	2	1	0	2	3	2	2	19
19 Baxter,	1885	1900	Walter G. Lane,	George La Bounty,	'15	'15	30	77	107	16	5	0	5	3	2	0	5	4		100
20 Beacon,	1874	1891																		
21 Bear Grove, **Atlantic, R. 7,**	1874	1879	Charles C. Warne,	Clinton Reed,	'14	'14	28	35	63	9	0	0	0	0	0	0	0	0	0	20
22 Belknap,	1874	1902	Henry C. Dodd,				1	3	4	3	0	0	0	0	0	6	6	0	0	
23 Belle Plaine,	1866	1905	Frank L. Baker,	Vinton Lee,	'00	'11	60	166	226	0	46	9	55	1	4	15	20	40	4	220
24 Bellevue,	1847	1860																		
25 Belmond,	1867	1905	S. N. Hinman,	E. Carnell Wilson,	'97	'15	43	68	111	23	16	3	19	2	3	3	8	17	0	75
26 Berwick,	1886	1875	Mrs. Ida Bogue,	Bert Wiley,	'11	'13	53	88	141	15	0	0	0	0	3	0	3	0	0	50
27 Bethel,	1905	1880																		
28 Beulah,	1900		W. E. Wakefield,[d]				8	12	20	0	0	0	0	0	0	0	0	0	0	0
29 Big Rock,	1856	1856																		
30 Blairsburg,	1891	1914	Benjamin Jacox,	Wm. D. Spiker,	'99	'15	71	109	180	15	33	2	35	1	5	4	10	12	10	100
31 Blencoe,	1877	1913	Bertram Loomis,	[Paul R. Reynolds, *Lic.*]		'14	19	28	47	3	12	1	13	1	0	0	1	8	0	44
32 Bondurant,	1889	1894	Mrs. F. L. Johnson,	[W. W. H. Schwedler, *Lic.*]		'13	24	46	70	17	5	2	7	1	1	4	6	0	0	35
33 Bradford,	1855	1863	J. M. Heald,	B. W. Burleigh,	'96	'13	17	20	37	0	6	0	6							
34 Britt, 1st,	1879	1895	R. R. Roberts,	William U. Parks,	'97	'14	67	85	152	20	0	3	3	0	4	0	4	0	0	120
35 " 2d,	1888	1891	Peter Thompson,	Andrew J. Andrewson,	'96	'13	8	7	15	0	1	0	1	0	0	1	1	6	7	32
36 Buckeye,	1893	1903	Mrs. G. Bailey,				4	5	9											

[a] 2803 E. 14th st., **Des Moines.** [b] **Collins.** [c] **Grinnell.** [d] **Greenfield.**

SUNDAY SCHOOLS						OFFERINGS FOR THE BENEVOLENT SOCIETIES												SALARIES, VALUES, ETC.			
Superintendents	Members	Young People's Societies. Mem.	Men's Organizations	CHURCH TREASURERS	A. B. C. F. M.	Woman's Boards	Congl. Ed. Soc.	Congl. Church Bldg. Society	Congl. Home Miss. Soc.	Am. Miss. Association	Congl. S. S. and Pub. Soc.	Ministerial Relief	Totals	Other Congregational Offerings	Undenominational Gifts	Home Expenses	Salaries	Value Church Property	Investment Funds	Amount of Debt.
1 W. S. Gooding,	45	0	0	Joseph Witmer,	$0	$0	$0	$0	$1	$0	$0	$0	$1	$0	$0	$768	$400	*$1,800	$0	$0
2 Fred L. Spencer,	110	20	25	Miss Dora A. Spencer,	52	67	12	19	70	23	11	5	259	0	25	1,187	1,000	8,000	0	0
3 M. D. Latham,	33	28	0	William Reed,	18	25	0	7	26	8	4	2	90	0	0	1,386	†700	4,000	0	1,400
4 Andrew Peterson, h	320	75	160	William K. Ferguson,	25	63	4	21	43	31	38	1	226	0	15	5,807	1,500	25,000	0	3,400
5 H. J. Hill,	60	25	0	Herman F. Wild,	29	31	8	11	39	13	7	2	140	0	0	1,185	800	5,000	0	0
6 F. E. Bell, **Greeley**,	56	0	0	William Hocking,	0	20	2	3	81	4	4	1	115	0	8	504	250	9,200	0	0
7 Mrs. Meyer,	32	0	0	Mrs. Henry Jensen,	0	0	0	0	3	0	0	0	3	0	0	72	312	*1,500	0	0
8 George M. Hultz, h	290	53	196	John T. Bates,	158	140	40	65	270	85	40	16	814	5	179	3,522	1,700	25,000	0	350
9 A. C. Robinson,	115	50	0	William B. Skinner,	79	100	1	19	100	22	17	15	353	0	0	2,000	1,200	27,500	0	0
10 Mrs. L. Hofmeister,	115	30	0	H. R. Robinson,	26	34	8	12	44	17	7	2	150	0	0	1,502	1,000	10,000	500	0
11 A. L. Stebleton,	159	39	0	David N. Essick,	16	38	4	6	20	7	4	1	96	5	5	1,250	900	10,000	0	900
12 N. F. Stilson,	42	0	0	Gertrude Talcott,	0	2	0	0	0	0	0	0	2	0	0	350	†700	*3,500	0	0
13 J. A. Leonard, **Collins**,	40	0	0	J. A. Leonard,	0	0	0	0	0	0	0	0	0	0	0	520	260		0	0
14 Miss A. O. Temple, h	182	70	z16	Miss E. S. Parsons,	66	81	12	24	129	38	29	17	396	0	18	3,593	1,500	25,000	0	0
15 Mrs. G. W. Puffitt,	110	60	0	W. P. Miller,	15	10	0	0	0	0	5	0	30	42	4	4,578	1,200	8,000	0	600
16 Samuel L. Unger,	100	35	0	Mrs. Sarah Davis,	15	5	1	1	7	2	7	0	38	0	0	3,000	900	8,000	0	0
17 B. Carl Peterson,	33	14	0	Louis Bunge,	20	0	0	20	100	5	0	8	153	11	5	757	†750	5,500	0	0
18 O. Cerwinske,	55	0	0	Mrs. John Channer,	0	0	0	0	0	0	0	0	0	0	9	84		*2,000	0	0
19 Will West,	97	53	0	Loren E. Fowler,	0	25	0	0	0	6	12	0	43	0	0	878	1,000	6,500	0	0
20					0	0	0	0	0	0	0	0	0					1,500		
21 Frank H. Osen,	50	0	0	Frank H. Osen,	22	10	5	8	24	10	10	2	91	0	10	600	800	2,000	0	0
22					0	0	0	0	0	0	0	0	0	0	0			1,000	0	0
23 W. R. Blossom,	135	0	0	C. A. Blossom,	0	19	0	0	6	0	17	7	49	0	0	2,000	1,200	20,000	0	0
24					0	0	0	0	0	0	0	0	0					4,000		0
25 S. C. Hinman,	145	35	0	Chas. I. Williams,	48	40	11	18	66	22	11	4	220	25	25	1,800	1,000	12,000	0	250
26 W. J. Dunkle,	147	0	0	W. J. Dunkle,	0	15	0	0	13	0	0	0	28	0	0	1,100	600	4,000	0	0
27					0	0	0	0	0	0	0	0	0					1,500		
28	20	0	0		0	0	0	0	0	0	0	0	0	0	0			0	0	0
29					0	0	0	0	0	0	0	0	0					2,000		
30 H. F. Allen, h	220	72	0	E. B. Evans,	50	40	11	18	70	23	11	4	227	0	0	8,400	1,200	12,000	0	1,500
31 Mrs. B. H. Danforth,	11	53		William McFarlane,	9	7	0	3	12	4	2	1	38	0	6	889	650	9,000		
32 Frank Scott,	104	0	0	Mrs. W. H. Schwedler,	0	0	0	1	9	1	2	0	13	39	25	888	†800	4,000		
33 J. M. Heald,	75	0	0	Amos Peterson,	0	0	0	0	0	0	3	0	3	0	5	170	120	1,500		
34 A. J. Lilly,	160	32	0	C. W. Erwin,	0	18	0	0	0	0	0	0	18	0	60	1,303	1,000	7,000		85
35	0	0	0	Anton Willodson,	0	0	0	0	0	0	0	0	0	0	7	300	150	1,800	0	0
36	10	0	0		0	0	0	0	0	0	0	0	0					1,000		

† Missionary aid to salary. * No parsonage.

Churches		Churches Erected	Clerks	Ministers			Members				Admitted			Removed				Bapt.		Fam.
Cities or Towns	Org.		Names	Names	Ord.	C'd.	Ma.	Fe.	To.	Ab.	C.	L.	To.	Di.	L.	R.	To.	Ad.	Inf.	
37 Buffalo Center,	1892	1892	Mrs. Fred Miller,	R. E. Roberts,	'84	'13	19	28	47	11	14	0	14	1	6	10	17	15	6	42
38 Burlington,	1838	1867	Miss Mary E. Wilcox,	Naboth Osborne,	'00	'06	116	254	370	76	8	15	23	1	8	76	85	5	2	210
39 Carnforth, **Brooklyn**,	1895	1899	Mrs. Frances Manatt,[a]	J. E. Grinnell, **Victor**,	'02	'13	3	9	12	1	0	0	0	0	1	0	1	0	1	24
40 Cass, **Anamosa**,	1856	1860	Miss Marian A. Hale,[b]	W. B. Jackson,[b]	'97	'13	53	59	112	22	12	4	16	0	4	0	4	6	5	26
41 Castana,	1886	1887	Miss Mary E. Copeland,	E. Dale Calkins,	'12	'12	14	46	60	12	3	6	9	0	2	0	2	3	0	39
42 Castleville, **Aurora**,	1891	1891	Mrs. M. J. Potwin, **Aurora**,	C. S. Holland, **Winthrop**,	'05	'12	3	7	10	0	0	0	0	0	0	0	0	0	0	14
43 Cedar Falls,	1860	1889	Prof. B. W. Merrill,	Walter Metcalf,‡	'11	'14	92	183	275	0	25	9	34	1	15	0	16	8	12	225
44 Cedar Rapids, 1st,	1879	1889	Miss Louise Hathaway,	Harry E. Harned,	'07	'14	140	245	385	0	21	13	34	3	23	4	30	2	0	175
45 " Bethany,	1893	1904	F. M. Dotson,	J. E. Jansen,[c]	'07	'13	21	51	72	2	5	9	14	0	4	29	33	2	3	190
46 Center, **Manson**,	1882	1896	Mrs. Lyda Fisher,[d]	George R. Hull,	'08	'15	10	12	22	0	0	0	0	0	1	20	21	0	0	16
47 Centerdale,	1903	1906	A. E. Pilkington,	[John F. Frederick, *Lic.*]		'14	25	31	56	14	0	0	0	0	2	0	2	0	0	12
48 Centerville, *Swedish*,	1899	1906	Alfred Lofgren,	A. J. Isakson,	'91	'13	36	55	91	1	1	0	1	0	0	2	2	2	1	50
49 Central City,	1858	1882	Mrs. N. Gramling,				43	72	115	18	3	0	3	2	5	6	13	3	0	53
50 Chapin,	1857	1890	N. B. McClintock,	Mrs. Anna M. Blandford,[e]	'09	'08	28	22	50	0	5	1	6	0	3	0	3	0	0	20
51 Charles City,	1858	1910	Mrs. Auril C. Stebbins,	William L. Dibble,	'94	'12	165	338	503	80	22	41	63	6	12	0	18	9	8	300
52 Cherokee,	1870	1890	D. W. McNeal,	Charles D. Moore,	'92	'12	40	99	139	5	0	7	7	4	7	15	26	0	4	90
53 Chester Center, **Grinnell**,	1865	1868	Ralph Sherman, **Grinnell**,	H. L. Wissler,	'88	'07	42	63	105	27	0	2	2	1	1	0	2	0	7	30
54 Church,	1864	1868	Henry Marti,	[Arnold Kegel, *Presb.*][aa]		'09	22	21	43	0	13	0	13	0	0	0	0	0	2	20
55 Cincinnati,	1867	1884	Walter B. Carey,	Sydney Arthur,	'13	'14	34	36	70	0	1	0	1	0	2	13	15	0	0	
56 Clarion,	1872	1900	Mrs. E. J. Tillinghast,	John T. Walker,	'89	'15	82	155	237	3	6	7	13	5	12	32	49	5	2	112
57 Clay, **Richland, R. 2**,	1842	1902	Mrs. H. S. Robinson,	J. M. Parks,	'11	'13	41	49	90	14	0	0	0	2	7	0	9	0	0	27
58 Clear Lake,	1870	1894	W. W. Choate,	W. A. Marzolf,	'07	'11	55	113	168	0	7	6	13	1	3	0	4	3	5	100
59 Clinton,	1866	1866	John C. Goodwin,	George R. Cady,	'08	'14	47	134	181	27	19	8	27	1	6	1	8	5	7	107
60 Colesburg,	1846	1875	Mrs. Rose B. Strader,				4	21	25	0	0	0	0	0	0	0	0	0	0	17
61 Corning,	1869	1901	Mrs. Edgar A. Cupp,	John J. Bayne,	'03	'14	71	111	182	13	8	3	11	2	1	0	3	1	3	100
62 Correctionville,	1891	1892	George A. Bailey,	George A. McKinley,	'99	'13	26	62	88	18	5	5	10	0	0	0	0	2	0	40
63 Council Bluffs, 1st,	1853	1911	F. L. Ellis,	J. Twyson Jones,	'85	'12	117	183	300	0	24	14	38	3	8	0	11	11	4	124
64 " Dodge Memorial,	1907	1912	Miss Althea Levi,[bb]	Charles S. Hanley,	'94	'09	48	79	127	11	10	8	18	0	11	5	16	2	4	100
65 Cresco,	1856	1900	Robert M. Thomson,	David T. Robertson,	'94	'12	102	219	321	24	85	10	95	2	8	28	38	53	0	210
66 Creston,	1873	1888	Mrs. Jas. G. Bull,				88	219	307	38	24	9	33	8	7	0	15	10	8	88
67 Crocker,	1901	1903	W. J. Moeckly,[cc]				3	7	10	0	0	0	0	0	4	0	4	0	0	9
68 Cromwell,	1870	1892	David Galt,				55	74	129	0	5	2	7	1	4	0	5	2	0	51
69 Danville,	1839	1868	George A. Gugeler,	[Albert H. Linder, *M.P.*]	'89	'14	56	55	111	8	23	0	23	1	11	5	17	16	0	51
70 Davenport, Edwards,	1861	1902	Alfred Parsons,	Leonard A. Parr,	'03	'13	154	291	445	80	19	12	31	3	8	0	11	8	6	280
71 " Berea,	1909	1902	A. E. Larson,	Burton H. Cheney,	'99	'12	58	128	186	22	11	8	19	3	6	8	17	10	9	450
72 Decorah,	1854	1895	T. A. Jayne,	Mahlon Willett,	'73	'96	58	174	232	59	14	0	14	2	2	0	4	2	3	130
73 Denmark,	1838	1864	Miss Ruth Park,	John Hayes Barnett,	'03	'15	69	146	215	19	4	4	8	4	5	22	31	4	1	120
74 Des Moines, Plymouth,	1857	1901	Mrs. C. A. Rawson,	J. Edward Kirbye, *i.*	'96	'11	328	618	946	250	34	46	80	10	37	2	49	16	9	500
				Alvah L. Frisbie, *p. em.*	'60	'71														
75 " Greenwood,	1898	1898	Mrs. May Burt,[dd]	James P. Burling,	'93	'07	67	102	169	0	4	10	14	0	2	0	2	2	6	175

[a] **Brooklyn.** [b] **Anamosa, R.F.D.** [c] 1236 No. 8th st., W. [d] **Manson, R. 2.** [e] **Rockwell.** [aa] **Lansing.** [bb] 3644 Av. C.

[cc] **Polk.** [dd] 706 38th st. ‡ James E. Snowden, *pastor em.*, '60, '97.

SUNDAY SCHOOLS			Y.P. S. Mem	Mens Org.	CHURCH TREASURERS	OFFERINGS FOR THE BENEVOLENT SOCIETIES									Other Cong'l Offerings	Undenom. Gifts	Home Exp.	SALARIES, VALUES, ETC.			
Superintendents		Mem				A.B.C. F.M.	Wom's Bds.	C. E. Soc.	C.C.B. Soc.	C.H.M. Soc.	A.M. A.	C.S.S. &P.S.	Min. Relief	Totals				Salaries	Value Ch. Property	Invest. Funds	Amt. of Debt
37 James Putnam,		120	0	0	Fred Miller,	$16	$14	$4	$6	$22	$7	$5	$2	$76	$0	$0	$1450	†$1000	*$1,200	$0	$0
38 George A. Brown,	h	181	0	0	Roger Baldwin,	189	164	18	29	235	82	17	7	741	0	0	4,878	3,000	*80,000	1,000	0
39 Mrs. Katie A. Shaw,[a]		15	0	0	Mrs. Katie A. Shaw,[a]	1	3	0	0	1	0	0	0	5	0	0	64	100	*1,200		651
40 E. M. Hanna,[b]		117	50	0	George Watt,[b]	14	57	0	0	33	0	10	3	117	10	15	1,080	650	3,000	0	0
41 S. S. Snyder,		120	48	0	E. W. Baumann,	17	30	1	7	38	9	9	2	113	0	36	681	†900	2,000	146	0
42 M. J. Potwin,[c]		25	0	0	M. J. Potwin,[c]	6	4	1	2	7	3	1	1	25	0	0	202	150	1,500	0	0
43 Roger Leavitt,	h	175	20	50	Prof. S. M. Riggs,	193	309	39	54	202	81	34	31	943	400	400	3,000	1,800	23,250	0	0
44 Harry I. Worth,		200	25	65	J. F. Rall,	175	162	47	74	228	98	55	18	857	152	0	3,672	2,000	*40,000	0	0
45 F. M. Dotson,		171	40	0	Gordon Barger,[d]	5	0	0	0	4	1	5	0	15	0	50	1,507	†900	4,300	0	0
46 Harry Howry,[e]		20	0	0	Mrs. J. W. Cooper,[aa]	0	0	0	0	0	0	0	0	0	0	0	160	200	1,050	0	0
47 H. P. Hartley,[bb]		38	0	0	W. H. Erb,[bb]	0	6	3	7	10	3	5	0	34	0	0	433	364	*3,000	0	0
48 W. Nordquist,	h	90	40	0	Wenzel Nordquist,	0	0	0	4	0	0	0	0	4	78	80	1,211	720	10,000	1,216	180
49 James A. Smith,		74	0	0	J. E. Blodgett,	0	41	2	0	26	10	5	3	87	0	0	880	600	6,000	0	0
50 Mrs. R. C. Davenport,		55	0	0	Jacob Henberger,	5	0	0	5	14	0	4	1	29	0	0	650	325	*3,500	0	0
51 Evan Black,	h	372	90	z12	M. W. Ellis,	214	125	49	77	310	72	38	19	954	260	0	4,128	2,100	50,000	1,000	3,600
52 D. W. McNeal,		100	0	0	Charles Blaesser,	41	144	11	18	67	27	12	2	322	0	0	2,500	1,400	25,000		
53 E. W. Fisher,[cc]		70	25	0	Alden Dempster,[cc]	23	79	8	18	29	22	16	8	203	120	50	1,100	800	6,500	0	0
54 Miss Ada Bauman,		38	0	0	Henry Marti,	2	8	0	0	7	0	0	0	17	32	0	539	240	*1,500	600	0
55 John Bowie, sr.,		91	0	0	A. C. Humphrey,	0	0	0	0	6	0	3	0	9	0	0	600	800	4,000	0	0
56 Dr. R. D. Bernard,		206	21	0	F. J. McCoy,	0	92	5	7	151	51	25	14	345	0	0	6,163	1,200	16,000	500	700
57 Albert Woodford,[dd]		64	15	0	Thomas Brady,[ee]	17	37	8	12	47	5	7	3	136	0	97	1,041	600	5,500	0	0
58 W. R. Marzolf,		180	30	z24	C. R. Woodford,	15	9	0	20	38	8	12	5	107	0	37	4,097	1,300	20,500	0	0
59 Herbert B. Jones,	h	108	56	42	Alfred C. Smith,	59	20	12	18	63	51	25	8	256	10	26	4,138	1,650	*16,000	0	0
60		30	0	0	Mrs. Clay A. Tobie,	0	0	0	0	0	0	0	0	0	0	0	125		4,000	0	0
61 Edgar A. Cupp,		90	36	0	Fred C. Reese,	35	98	2	4	30	10	2	1	182	35	0	1,942	1,000	21,000	0	0
62 John Bower,		100	0	0	John B. Van Houten,	0	23	0	5	15	0	4	2	49	0	0	1,228	1,000	*3,500	0	0
63 O. J. McManus,	m	175	45	95	William J. Leverett,	16	99	3	5	157	30	14	0	324	150	850	4,500	2,700	*35,000	0	6,000
64 C. C. Copeland,[aaa]		200	40	0	Emil A. Hayden,	30	24	0	11	62	8	6	4	145	0	0	1,200	†1,000	*7,000	0	0
65 E. A. Church,		186	0	z22	John Kakas,	41	60	21	13	65	33	14	7	254	0	60	3,531	1,000	20,000	0	975
66	h	74	0	0	Scott Armstrong,	109	121	21	40	150	50	25	10	526	0	0	2,100	1,300	*20,000	0	300
67 Mrs. Ella Moeckly,[bbb]		20	0	0	Mrs. Minnie Biery,	5	0	0	0	14	0	0	5	24	0	0	0		*3,000	0	0
68 W. J. Colbert,[ccc]		124	32	0	M. A. Howell,	55	58	13	20	80	31	12	5	274	0	0	1,470	900	5,000	0	0
69 W. S. Mathews,		75	32	0	R. W. Mix,	57	64	0	0	80	0	9	9	219	0	200	1,205	900	3,800	0	0
70 G. F. Fuchs,		145	35	175	J. H. Tappert,	120	145	18	45	185	82	29	37	661	160	30	5,300	2,280	50,000	0	0
71 Harry E. Siegle,	h	315	29	25	Thomson E. French,	17	23	6	9	23	11	8	2	99	0	0	2,071	1,100	18,000	0	0
72 Dr. W. R. Toy,	h	165	30	0	William F. Baker,	77	119	7	21	144	22	22	9	421	0	128	2,735	1,500	21,000	0	0
73 Harvey E. Hazen,	h	216	38	0	Tracey H. Benton,	50	53	20	4	61	11	13	2	214	0	26	1,371	1,000	9,000	300	0
74 S. A. Merrill,		432	30	100	Carl M. Erdman,	221	535	14	71	492	74	77	53	1,537	200	8,000	11247	4,000	*150,000	500	2,600
75 Mrs. Ida M. Cline,	m	242	0	0	Mrs. J A. Blanchard,	47	91	13	19	83	26	17	7	303	0	3	2,894	1,400	12,000	0	1,750

[a] **Victor, R. 3.** [b] **Anamosa.** [c] **Aurora.** [d] 1000 F av., W. [e] **Rockwell City.** [aa] **Knierim, R. 1.** [bb] **West Liberty.** [cc] **Grinnell.** [dd] **Pleasant Plain.** [ee] **Richland.**
[aaa] 2206 Av. D. [bbb] **Polk.** [ccc] **Creston, R. 6.** † Missionary aid to salary. * No parsonage.

	CHURCHES		Churches Erected	CLERKS	MINISTERS			MEMBERS				ADMITTED			REMOVED				BAPT.		Fam.
	Cities or Towns	Org.		Names	Names	Ord.	C'd.	Ma.	Fe.	To.	Ab.	C.	L.	To.	Di.	L.	R.	To.	Ad.	Inf.	
76	Des Moines, North Park,	1885	1888	Miss Margaret E. McCabe,[a]	T. O. Douglass, jr.,	'97	'10	46	76	122	12	11	4	15	5	2	0	7	3	3	100
77	" Union,	1903	1905	Miss Lillian McNeal,[b]	Mark W. Alexander,	'00	'14	23	46	69	2	20	2	22	1	2	3	6	7	0	36
78	De Witt,	1842	1888	Mrs. D. O'Connor,	Richard K. Chapman,	'88	'14	20	98	118	10	20	7	27	2	1	0	3	13	1	90
79	Dickens,	1894	1895	Fred S. Ives,				25	42	67	14	2	0	2	0	2	1	3	2	1	54
80	Dinsdale,	1889	1891	Miss Martha A. Fleming,	Henry F. Horton,	'10	'14	27	41	68	11	6	0	6	1	2	0	3	2	3	40
81	Doon,	1890	1891		[W. D. Witham, *M.E.*]		'15	50	85	135											
82	Dubuque, 1st,	1839	1860	Charles B. Beach,	Henry Forsythe Milligan,	'90	'10	196	373	569	73	62	28	90	5	17	23	45	8	9	
83	" Immanuel,	1868	1888	Fred Bieberman,	George L. Zocher,	'99	'11	90	182	272	20	6	0	6	12	4	2	18	0	40	300
84	" Summit,	1890	1889	Wilfred Brunskill,	Francis A. Zickefoose,	'93	'14	118	216	334	0	16	12	28	2	13	0	15	3	15	300
85	Dunlap,	1859	1876	E. R. Cadwell,	George A. Conrad,	'91	'12	33	92	125	6	10	0	10	4	2	0	6	3	2	80
86	Durango, **R.D. 34,**	1848	1907	Charles A. Datisman,	Charles H. Pillasch,[c]	'09	'12	26	13	39	0	0	0	0	0	0	0	0	0	5	29
87	Eagle Grove,	1881	1896	Fannie M. Filkins,	Lucius M. Pierce,	'87	'12	73	133	206	26	0	9	9	1	10	3	14	0	7	150
88	Earlville,	1859	1887	Mrs. Maud Davie,	A. Winfield Wiggins,	'76	'13	67	101	168	21	2	1	3	4	2	28	34	0	4	100
89	Eddyville,	1845	1910	Mrs. F. M. Epperson,	James L. Jones,	'96	'14	22	35	57	5	16	1	17	1	1	0	2	10	0	45
90	Edgewood,	1847	1891	Mrs. Marie R. Sims,	[Mrs. C. W. Smith, *Lic.*][d]		'14	18	33	51	15	14	1	15	1	1	9	11	0	0	15
91	Eldon,	1880	1880	Mrs. Alida Nowviock,	Charles C. Williams,	'97	'15	43	64	107	8	4	2	6	1	6	15	22	4	0	90
92	Eldora,	1868	1893	Chas. McKeen Duren,	William George Ramsay,	'98	'08	84	183	267	80	10	7	17	3	7	0	10	5	8	200
93	Elkader,	1894	1895	A. J. Carpenter,	Isaac Cassel,	'03	'14	29	76	105	24	18	7	25	1	13	4	18	8	0	175
94	Ellsworth,	1902	1903	Miss M. Inez Brinton,				6	11	17	4	0	0	0	0	0	0	0	0	4	50
95	Emmetsburg,	1872	1896	P. O. Refsell,	James E. Brereton,	'84	'08	112	154	266	33	22	9	31	1	4	0	5	5	5	153
96	Exira,	1859	1871	Miss Verna Croy,	[Mrs. Garvin Getty, *Lic.*]		'14	22	46	68	12	0	2	2	2	2	0	4	0	3	100
97	Fairfield,	1839		Arthur G. Jordan,				70	111	181											
98	Farmington,	1840	1843	Arthur T. S. Owen,	David W. Phillips,	'04	'11	26	58	84	21	3	5	8	0	0	6	6	2	0	55
99	Farnhamville,	1879	1883	Thomas Parsons,	John J. Hales,	'80	'13	44	64	108	14	0	0	0	0	1	0	1	0	0	80
100	Farragut,	1878	1881	W. B. Clark,	Charles C. Smith,	'11	'12	76	135	211	40	0	2	2	1	3	0	4	0	1	100
101	Fayette,	1855	1895	Miss Helen A. Jones,	Charles W. Smith,	'99	'14	17	61	78	5	1	4	5	2	1	14	17	1	0	75
102	Fontanelle,	1859	1871	Mrs. Kate B. Stoll,	D. W. Blakeley,	'89	'12	30	70	100	0	7	8	15	2	3	0	5	2	0	110
103	Forest City,	1871	1879	Mrs. H. R. Irish,	Thomas B. Couchman,	'01	'13	11	36	47	3	5	1	6	1	0	0	1	5	0	32
104	Fort Atkinson, **Spilville,**	1867	1873	John A. Haug, **Spilville,**	George Hein,[e]	'04	'11	18	19	37	0	0	0	0	1	0	5	6	0	0	14
105	Fort Dodge,	1856	1887	M. L. Forbes,	William A. Minty,	'01	'13	131	249	380	30	19	20	39	2	4	0	6	8	5	275
106	Galt,	1883	1891	Mrs. Hattie C. Simpson,	George B. Deakin,	'86	'14	34	15	49	7	1	0	1	0	2	0	2	0	0	30
107	Garden Prairre,[aa]	1870	1875	Mrs. Charles Sundberg,[bb]	[D. C. Violet, *Lic.*][bb]		'13	27	30	57	6	1	0	1	1	0	2	3	0	0	70
108	Gardiner, **Bouton,**	1911		Mrs. E. Halley, **Bouton,**	Walter A. Briggs, **Perry,**	'94	'13	12	19	31	2	1	2	3	0	0	0	0	0	1	17
109	Garner,	1891	1894	Mrs. Wilbert Carr,	Percival C. Packer,	'14	'14	53	79	132	28	13	6	19	2	9	12	23	1	4	50
110	Gaza,	1897	1897	F. W. Grending,	[W. E. Baldwin, *Lic.*]		'13	16	32	48	3	5	6	11	0	1	0	1	2	1	30
111	Gem Point, **Orient,**	1899	1891	Mrs. H. J. Chadwick,[cc]				7	13	20	0	0	0	0	0	0	0	0	0	0	10
112	Genoa Bluff,[dd]	1856	1870	Jess Misbach,[ee]	William Fletcher,[aaa]	'98	'13	25	27	52	2	0	0	0	2	3	25	30	0	3	15
113	German Town'p, **S. English,**	'92	'92	Mrs. Bessie Baumert,[bbb]	Charles V. Lannholm,[ccc]	'14	'11	10	17	27	11	0	0	0	0	1	0	1	0	0	6
114	Gilbert Station,	1880	1908	Frank Totten,[ddd]	William Wilson,	'13	'14	59	87	146	13	0	0	0	0	12	0	12	0	0	80

[a] 1235 6th av. [b] 824 12th st. [c] **Durango, R. 34.** [d] **Fayette.** [e] **New Hampton.** [aa] **Madrid, R. 1.** [bb] **Madrid, R.F.D.** [cc] **Orient.**
[dd] **Marengo, R. 1.** [ee] **Williamsburg, R.D.** [aaa] **Marengo, R.D.** [bbb] **Harper, R. 1.** [ccc] **Webster.** [ddd] **Ames, R. 4.**

SUNDAY SCHOOLS				CHURCH TREASURERS	OFFERINGS FOR THE BENEVOLENT SOCIETIES												SALARIES, VALUES, ETC.			
Superintendents	Mem	Y.P.S. Mem	Mens Org.		A.B.C. F.M.	Wom's Bds.	C. E. Soc.	C.C.B. Soc.	C.H.M. Soc.	A.M. A.	C.S.S. &P.S.	Min. Relief	Totals	Other Cong'l Offerings	Undenom. Gifts	Home Exp.	Salaries	Value Ch. Property	Invest. Funds	Amt. of Debt
76 D. M. Douglass,	100	50	30	D. M. Douglass,	$13	$22	$5	$7	$25	$19	$4	$1	$96	$10	$0	$1900	†$1500	*$10,000	$0	$0
77 Gus Watkins,	40	0	0	John L. Thompson,	0	0	0	0	0	0	0	0	0	0	0	785	†750	*10,500	0	1,500
78 George A. Elder,	80	32	z16	Mrs. J. C. Benedict,	15	0	0	0	11	3	10	9	48	0	0	1,400	1,100	*2,500	0	0
79 E. P. Flint,	79	0	0	Mrs. Lula Cairns,	0	9	0	0	0	0	6	0	15	0	0	504	450	6,500	0	550
80 C. G. Blochwitz,	40	0	0	Carl G. Blochwitz,	0	0	0	0	29	0	0	0	29	0	16	712	800	2,500	0	0
81	183				30	0	0	15	44	19	0	0	108					5,000		
82 James G. Rand,	245	53	100	Edward J. Beach,	241	184	55	88	329	110	55	28	1,090	175	10	5,300	3,000	*40,000	10,000	0
83 George L. Zocher,	275	60	50	Geo. O. Janssen,	8	15	10	8	0	5	0	5	51	100	50	2,000	1,050	25,000	1,000	0
84 I. E. Chase, h	300	39	45	George Grundy,	11	46	3	4	55	15	3	1	138	0	25	3,200	1,400	20,000	1,000	4,000
85 E. R. Caldwell,	167	20	0	Mrs. Mary E. Burling,	16	35	1	2	40	13	9	0	116	0	0	1,617	900	7,000	0	0
86	85	0	0	Carl Lannspach,[a]	0	0	0	5	0	0	0	0	5	0	0	360	252	*1,600	0	0
87 Fred P. Foll, h	154	50	0	E. C. Platt,	0	72	0	0	75	0	0	0	147	0	5	2,172	1,300	14,500	0	500
88 Mrs. A. L. Davis,	190	30	0	John A. Miller,	6	50	6	4	48	10	15	0	139	0	15	2,640	900	10,000	0	0
89 John P. Anderson,	84	0	16	I. A. Wormhoudt,	10	24	3	8	23	9	7	4	88	0	6	947	†925	6,200	0	900
90 Eva Minkler,	100	0	25		0	1	0	0	0	0	0	0	1	0	30	390	300	4,500	0	0
91 Omar H. Cresap,	105	0	0	George Holland,	0	9	0	3	19	0	2	0	33	0	14	1,065	†800	4,000	0	0
92 Jas. F. Hardin,	151	25	0	James Nuckolls,	242	348	10	50	183	64	31	18	946	173	161	4,090	1,400	28,000	1,400	972
93 Carl F. Becker,	162	40	22	D. C. Hale,	0	20	0	0	0	13	0	0	33	0	10	1,064	1,080	9,000	0	0
94 John G. Parisho,	34	0	0	Miss M. Inez Brinton,	20	18	5	7	27	9	3	2	91	0	0		†400	*3,500		
95 Martin Ausland, h	139	30	30	Geo. H. Baker,	162	94	25	39	147	49	25	10	551	47	98	2,593	1,200	20,000	0	400
96 Miss Frances Voss,	60	0	0	Edwin Delahoyde,	0	0	0	0	10	0	4	2	16	0	0	1,000	840	5,000	1,000	0
97	57				0	22	2	3	16	8	8	1	60							
98 Minor Cummings,	87	20	0	Louis L. Bickmore,	1	14	0	0	19	4	6	0	44	32	0	895	†850	*3,000		145
99 Thomas Parsons,	95	42	0	A. B. Carlson,	53	41	12	18	38	22	0	0	184	0	15	1,121	900	4,000	0	0
100 William E. Miller,	75	15	0	William Rogers,	25	50	2	16	83	33	10	6	225	0	0	1,192	1,000	6,000	0	0
101 Ellsworth Lowry,	90	20	0	Fred E. Finch,	13	27	4	6	24	7	7	3	91	0	50	1,216	900	7,500	0	0
102 John Agan,	80	0	0	W. J. Crumm,	4	0	3	2	27	7	5	0	48	0	0	1,200	700	3,500	0	0
103 L. C. Brown, h	76	22	0	S. R. Spofford,	0	5	0	0	0	0	0	0	5	0	12	1,600	1,000	5,500	0	0
104				Gottfried Heuser,[b]	5	0	1	8	16	2	1	0	33	0	173	390	350	*1,200	1,200	0
105 Ray G. Eilers,	340	42	75	L. E. Chapin,	106	91	33	42	142	49	55	12	530	50	10	3,034	1,700	40,000	0	0
106 Mrs. Hattie Ogden,	62	30	0	Mrs. Hattie Ogden,	3	0	0	5	3	0	0	1	12	15	0	670	600	4,000	0	0
107 Glenn Moss,[c]	30	0	0	P. M. Carlson,[c]	21	0	5	8	28	9	5	2	78	0	0	1,310	600	2,350	0	0
108 Harvey Payton,[d]	45	0	0	Lee Mitchell,[d]	5	0	0	1	11	4	2	1	24	0	0	260	200	*250	0	0
109 Mrs. G. G. Washburn,	100	30	0	O. K. Pike,	0	65	0	0	12	5	0	0	82		50	1,700	900	5,000	0	0
110 J. M. Fisch,	50	40	0	Miss Carrie Virgil,	16	0	4	6	21	7	3	0	57	0	33	843	800	3,000	0	0
111 N. D. Chadwick,[e]	35	0	0	Mrs. Mary C. Popp,	0	0	0	0	0	0	0	0	0	0	0	200	150	*1,200	0	100
112 Charles Rumple,[aa]	30	0	0	John Keil,[aa]	0	0	0	5	25	0	3	5	38	0	50	1,185	800	3,500	0	0
113 Cyrus Robinson,[bb]	40	0	0	Cyrus Robinson,[bb]	0	4	0	1	0	0	2	1	8	0	0	200	†100	*1,500	0	0
114 M. W. Templeton,[cc]	120	36	0	J. H. Reynolds,	41	51	12	17	79	9	11	4	224	0	1	1,415	1,000	10,000	0	0

[a] **Durango, R. 35.** [b] **Spilville.** [c] **Madrid, R. F. D.** [d] **Bouton.** [e] **Greenfield.** [aa] **Marengo, R. D.** [bb] **South English.** [cc] **Ames, R. 1.**

†Missionary aid to salary. * No parsonage.

CHURCHES		Churches Erected	CLERKS	MINISTERS			MEMBERS				ADMITTED			REMOVED				BAPT.		Fam.
Cities or Towns	Org.		Names	Names	Ord.	C'd.	Ma.	Fe.	To.	Ab.	C.	L.	To.	Di.	L.	R.	To.	Ad.	Inf.	
115 Gilman,	1870	1913	Mrs. Hibbard Sutherland,	Virgil B. Hill,	'94	'12	36	64	100	7	2	8	10	0	0	0	0	2	2	110
116 Givin,	1861	1881	Elizabeth Lewis,	Lloyd Williams,[a]	'83	'00	15	31	46	10	0	0	0	1	1	0	2	0	2	45
117 Glennwood,	1856	1881	Miss Emma Barnes,	Frederick W. Long,	'96	'14	49	109	158	20	8	3	11	4	9	27	40	2	2	80
118 Golden, **Ryan, R. D.**,	1869	1876	Frank L. Clark,[b]	Alfred Baton Fickle,	'98	'13	15	34	49	14	1	10	11	1	2	11	14	0	0	35
119 Gomer, **Emerson, R. 1**,	1878	1878	T. A. Thomas,[c]	[Charles B. Driver, *Lic.*][d]		'14	19	28	47	4	0	2	2	1	3	3	7	0	0	30
120 Good Hope,																				
121 Gowrie,	1875	1879	Mrs. Ella R. Claus,	John A. Caskey,	'99	'10	52	87	139	11	6	0	6	1	4	2	7	4	3	50
122 Grand River,	1868		Mrs. Emma M. Young,[e]				9	19	28	12	0	0	0	0	3	0	3	0	0	14
123 Grandview,	1857	1876	Miss Osee Anthony,	A. G. Washington,	'87	'14	26	31	57	0	8	10	18	3	3	0	6	2	6	28
124 Green Island,	1888	1888	C. F. Shaffer,[aa]				20	31	51	0	6	0	6	0	0	0	0	0	0	50
125 Green Mountain,	1857	1868	Mrs. James Rusie,	George F. Barsalou,	'03	'14	77	99	176	40	3	0	3	1	10	0	11	1	0	114
126 Greenville,	1905	1905	Mrs. Mary Davis,	[Carlysle D. Bessmer, *Lic.*]		'14	9	31	40	13	8	11	19	0	0	0	0	6	0	30
127 Grinnell,	1855	1879	Arthur M. Burton,				342	601	943	160	57	34	91	14	35	0	49	24	9	700
128 Hampton,	1857	1913	Geo. M. Churchouse,	James Thomson,	'92	'05	123	204	327	50	23	5	28	1	7	0	8	6	0	120
129 Hanford,	1889	1891	Dilner D. Walker,	William M. Kennedy,	'09	'14	8	11	19	1	6	4	10	1	1	4	6	0	0	12
130 Harlan,	1871	1881	James W. Miller,	H. Jeptha Sealey,	'05	'14	95	165	260	15	32	20	52	5	5	0	10	21	8	200
131 Harmony, **Spencer, R. 6**,	1891	1906	W. J. Speer,				7	15	22	2	0	0	0	2	0	7	9	0	0	12
132 Hartwick,	1872	1912	J. E. Faulk,	Chas. E. Waudby,	'13	'13	46	60	106	35	0	1	1	0	3	0	3	0	2	55
133 Harvey,	1896	1896	Mrs. John Mack,[bb]	Sylvester J. Huffman,[cc]	'95	'13	22	27	49	6	0	0	0	0	4	0	4	0	0	20
134 Hawarden,	1883	1884	M. Sumner,	A. F. Eldridge,	'95	'14	63	117	180	39	1	1	2	2	14	0	16	1	5	125
135 Hickory Grove,	1867	1870																		
136 Hiteman,	1890	1901	Miss Martha Samuel,	[A. C. Lillie, *Lic.*][dd]		'14	12	21	33											
137 Hornick,	1913	1914	Mrs. C. A. Jackson,	S. B. Welles,	'06	'15	4	17	21	1	4	0	4	0	1	0	1	4	0	45
138 Humboldt,	1871	1903	Mrs. Lizzie Wells,	Horace D. Herr,	'81	'05	133	239	372	65	22	10	32	5	8	0	13	6	0	200
139 Humeston,	1901	1905	A. D. McGuire,	Charles W. Davis,	'05	'14	49	75	124	10	1	2	3	0	0	38	38	0	0	50
140 Independence,	1868	1868					10	27	37	0										
141 Ionia,	1889	1893	Mrs. Nelson Huffman,	Charles H. Moxie,	'86	'13	50	70	120	24	2	2	4	4	0	0	4	2	0	70
142 Iowa City,	1866	1868	Maurice A. H. Jones,	Wayne L. Waters, §	'08	'12	100	203	303	60	5	16	21	5	13	6	24	2	1	150
143 Iowa Falls,	1856	1887	Mrs. Harriet A. Ellsworth,	C. William Bast,	'07	'13	130	213	343	70	11	19	30	3	17	0	20	7	3	180
144 Jackson, **Central City**,	1891	1886	Reginald Blofield,[ee]				25	32	57	4	1	0	1	0	0	0	0	1	0	20
145 Jewell,	1883	1884	E. G. Clark,	R. G. Heddon,	'09	'14	38	60	98	6	2	2	4	1	1	0	2	0	0	47
146 Keck, **Odebolt**,	1891	1891	Mrs. Clara Traver,	E. F. Clark,	'07	'15	9	11	20											
147 Keine,	1891	1914	Mrs. George Klatz,[aaa]	Charles W. Basham,[bbb]	'06	'10	15	22	37	0	0	0	0	0	0	0	0	0	0	30
148 Kelley,	1876	1878	Miss Grace Hughes,	[D. C. Violet, *Lic.*][ccc]		'13	3	25	28	4	7	4	11	0	0	0	0	4	0	12
149 Kellogg,	1868	1872	Miss Hattie C. Pringle,				2	10	12	0	0	0	0	0	0	0	0	0	0	10
150 Keokuk,	1854	1908	H. M. Phillips,	Frank G. Beardsley,	'97	'14	108	168	276	86	2	8	10	1	8	0	9	0	0	125
151 Keosauqua,	1844	1887	Mrs. S. W. Manning,	Charles E. Perkins,	'96	'13	32	58	90	9	6	3	9	0	1	0	1	2	5	60
152 Kingsley,	1886	1909	G. W. Conklin,	Joseph Steele, jr.,	'92	'10	55	136	191	17	14	2	16	0	0	0	0	14	2	85
153 Knoxville,	1894	1895	I. H. Garretson,				20	45	65	17	1	0	1	0	5	3	8	0	0	43

[a] **Oskaloosa.** [b] **Ryan, R.F.D.** [c] **Henderson.** [d] **Emerson, R.D.** [e] **Greenfield, R.D. 3.** [aa] **Bellevue.** [bb] **Belmond.** [cc] **Rowan.** [dd] **Grinnell.**
[ee] **Central City.** [aaa] **Winthrop.** [bbb] **Quasqueton.** [ccc] **Madrid.** ‡ Mr. E. S. Turner, *ass't pastor.* § Joseph E. S. Heffner, *University pastor.*

SUNDAY SCHOOLS				CHURCH TREASURERS	OFFERINGS FOR THE BENEVOLENT SOCIETIES												SALARIES, VALUES, ETC.			
Superintendents	Mem	Y.P. S. Mem	Mens Org.		A.B.C. F.M.	Wom's Bds.	C. E. Soc.	C.C.B. Soc.	C.H.M. Soc	A.M. A.	C.S.S. &P.S.	Min. Relief	Totals	Other Cong'l Offerings	Undenom. Gifts	Home Exp.	Salaries	Value Ch. Property	Invest. Funds	Amt. of Debt
115 Robert Paul,	127	45	35	J. L. Wylie,	$10	$24	$8	$12	$34	$15	$7	$4	$114	$0	$56	$1350	$1,000	$12,500	$0	$0
116 Stephen Davis,	40	0	0	Thomas J. Evans,	0	0	0	0	8	0	0	0	8	0	0	305	†200	*800	0	0
117 Asahel Lambert,	115	41	0	Chas. E. Carey,	43	65	9	19	80	27	15	10	268	26	6	1876	1,100	12,000	1,000	0
118 John Shoven,	60	0	0	S. A. Milroy,[a]	0	0	0	0	5	0	9	0	14	0	0	575	700	3,000	0	0
119 Walter Jones,[b]	40	0	0	D. R. Morgan,[c]	4	0	3	4	23	2	3	2	41	20	3	775	†700	1,500	0	0
120					0	0	0	0	0	0	0	0	0							
121 Bert Gardner,	60	0	0	A. L. Walline,	0	15	6	16	60	10	6	4	117	0	3	1,363	1,000	5,500	0	0
122				Mrs. Gertie Kurtz,[d]	0	0	0	6	5	0	4	0	15	0	13	320		0	118	0
123 George Lang,[e]	65	60	z9	E. W. Werner,[aa]	46	6	5	6	28	9	4	7	111	95	15	625	†700	3,000	0	0
124 Chas. F. Shaffer,[bb]	50	0	0	Mrs. Fred Swigert,	0	0	0	0	5	0	0	0	5	0	0	500	400	*1,400	0	0
125 A. H. Rice,	76	35	0	Claude Estal,	98	72	12	19	74	26	16	11	328	0	25	1,951	1,400	2,000	0	0
126 W. J. Skewis,	35	0	0	W. J. Skewis,	0	0	0	0	0	0	0	0	0	0	0	800	†700	3,500	0	1,000
127 H. W. Somers, h	614	176	106	Alfred Burroughs,	516	1,026	171	248	1,010	439	187	58	3,655	300	400	8,743	4,000	70,000	0	600
128 J. Sikkema,	139	0	50	F. H. Ridgeway,	30	86	14	44	150	30	32	12	398	25	20	2,990	1,500	33,000	0	0
129 Mrs. W. C. Francham,[cc]	60	0	0	D. D. Walker,	0	0	0	0	0	0	0	0	0	0	0	0	700	2,500	0	205
130 E. S. White,	125	0	0	B. B. McPheeters,	41	85	27	15	75	49	10	12	314	0	0	5,000	1,200	12,000	0	1,000
131 W. J. Speer,	50	0	0	Charles Anderson,	0	0	0	0	0	0	5	0	5	0	0	600	450	*1,500	0	0
132 J. V. Rowland,	100	41	0	J. E. Rowland,	28	0	6	10	38	12	6	2	102	19	10	1,375	1,000	1,440	0	0
133 Mrs. J. H. Munnis,[dd]	45	0	0	John H. Munnis,	0	10	0	0	0	0	0	0	10	0	0	375	250	*1,500	0	0
134 Leslie French,	84	42	0	Walter Scott,	0	62	0	0	0	0	0	0	62	0	0	1,675	1,200	10,000	0	0
135					0	0	0	0	0	0	0	0	0					*1,000		
136	62				5	0	0	0	5	0	0	0	10					*2,000		
137 W. S. Spencer,	50	42	0	Mrs. Nancy E. Dills,	2	0	0	0	2	1	0	0	5	0	0	2,000	500	*2,200	0	0
138 T. G. Feneby, h	170	30	0	T. E. Joiner,	28	61	2	17	49	20	2	27	206	200	25	1,800	1,200	20,500	6,800	0
139 A. D. McGuire,	75	20	0	Fred M. Kyner,	5	5	1	2	6	2	1	5	27	0	0	500	900	9,000	0	0
140	50	0	0		0	155	0	0	0	5	0	0	160					*4,500		
141 Frank Davis,	100	0	0	Herman Ranson,	5	0	0	0	5	1	12	0	23	0	11	1,175	720	4,500	0	0
142 W. J. Weeber, m	200	70	60	Mrs. P. S. Peirce,	94	133	17	37	168	56	27	10	542	0	0	3,052	1,400	45,000		1,400
143 Prof. O. E. Reynolds, h	160	56	z25	A. W. Elliott,	139	173	10	45	169	55	28	11	630	15	0	2,870	1,500	13,000	0	0
144 Henry Henderson, sr.,[ee]	40	0	0	H. P. Henderson,[ee]	19	15	4	7	25	11	6	2	89	44	0	288	250	*3,000	0	0
145 R. G. Heddon,	86	0	0	A. McDonald,	28	22	7	10	39	13	11	3	133	17	0	1,252	1,200	*3,000	0	0
146					0	0	0	0	0	0	0	0	0					*1,200		
147 Louis Klatz,[aaa]	90	0	0	Mrs. Ben Telebine,[aaa]	0	5	0	0	0	0	0	0	5	0	0	2,225	350	*3,000	2,000	0
148 Mrs. C. Crane,	77	0	0	Mrs. L. G. Rosenfeld,	2	0	1	1	10	1	3	1	19	0	0	400	325	*1,000	0	0
149	0	0	0		0	0	0	0	0	0	0	0	0	0	0	0	0	4,000	0	0
150 H. C. Brown,	125	0	32	J. L. Canby,	110	60	27	43	150	88	26	11	515	0	0	3,700	1,500	50,000	2,400	0
151 Jas. W. Clauson,	82	0	0	Robert R. McBeth,	17	18	5	6	23	8	4	1	82	0	100	1,574	800	7,500	1,000	0
152 O. S. Pixler,	175	25	50	D. A. Oltmann,	50	43	0	18	68	23	11	4	217	10	13	3,175	1,200	11,500	0	0
153 John Reed,	52		0	Ed. McCoy,	5	0	0	0	36	0	3	0	44	0	0	850	†900	5,000	0	0

[a] Hopkinton. [b] Emerson. [c] Red Oak. [d] Greenfield, R. 3. [e] Letto. [aa] Wapello. [bb] Bellevue. [cc] Rockford. [dd] Clarion. [ee] Coggon.
[aaa] Winthrop. † Missionary aid to salary. * No parsonage.

Churches		Churches Erected	Clerks	Ministers			Members				Admitted			Removed				Bapt.		Fam.
Cities or Towns	Org.		Names	Names	Ord.	C'd.	Ma.	Fe.	To.	Ab.	C.	L.	To.	Di.	L.	R.	To.	Ad.	Inf.	
154 Lakeside, **Clear Lake, R. 1,**	1885	1900	Charles Eddy,[a]				6	8	14	2	0	0	0	0	2	0	2	0	0	12
155 Lakeview,	1890	1892	Rufus M. Paine,	Alec Russell,	'14	'14	27	54	81	18	17	10	27	0	5	0	5	0	7	50
156 La Moille,	1886	1887	Mrs. J. L. Roundy,				25	54	79	3	11	4	15	2	5	12	19	4	13	70
157 Larchwood,	1886	1909	William B. Rogers,	Frank H. Richardson,	'94	'14	21	30	51	5	2	0	2	1	2	0	3	0	0	130
158 Lawler,	1871	1871	Mrs. Fannie P. Himes,	[George Meyers, *M.E.*]		'14	2	5	7	0	0	0	0	0	0	0	0	0	0	10
159 Le Mars,	1871	1889	L. K. Burket,	Morley O. Lambly,	'96	'11	28	83	111	16	0	1	1	2	2	7	11	0	2	74
160 Lewis,	1855	1865	Mrs. Luella M. Cotton,	B. F. Myers,	'96	'09	63	135	198	29	6	6	12	5	2	2	9	6	0	90
161 Linn Grove, **Bondurant,**	1891	1891		[W. W. H. Schwedler, *Lic.*][b]		'14	11	10	21											
162 Little Rock,	1893	1893	Miss Freda M. Green,				11	36	47	18	1	0	1	0	5	0	5	1	9	50
163 Long Creek,	1846	1885	Thomas Anwyl,[c]	Thomas P. Jenkins,[d]	'00	'09	29	31	60	0	0	0	0	1	5	0	6	0	0	30
164 Luzerne, *Bohemian,*	1899			Anton Paulu,[e]	'90	'94	0	0	0	0	0	0	0	0	0	0	0	0	0	0
165 Lyons,	1839	1860	E. B. Fisk,	[H. E. Jones, *M.E.*]	'13	'14	38	150	188	33	0	0	0	0	0	46	46	0	0	200
166 McGregor,	1857	1868	Mrs. Mary E. Hatch,	Alexander E. Cutler,	'01	'12	48	142	190	50	6	1	7	1	9	11	21	2	14	200
167 McIntire,	1864	1894					20	38	58											
168 Madison County, 1st,	1884	1878	A. Coakley,	[William Hayward, *Evan.*][aa]		'15	10	17	27	0	0	0	0	0	0	0	0	0	0	15
169 " Fellowship,	1901	1904		[William Hayward, *Evan.*][aa]		'15	13	23	36											
170 Magnolia,	1855	1876	H. L. Lawrence,				35	51	86											
171 Manchester,	1856	1900	E. B. Stiles,	William J. Suckow,	'88	'15	62	158	220	45	11	4	15	4	11	0	15	8	0	120
172 Manson,	1868	1900	Henry Moses,	George R. Hull,	'08	'15	37	74	111	30	0	0	0	2	6	1	9	0	0	50
173 Maquoketa,	1843	1878	Miss Lulu B. Hinman,	Victor H. Ruring,	'97	'12	81	196	277	0	26	16	42	6	4	60	70	7	2	160
174 Marion,	1848	1877	Mrs. Ed. Sigfred,				120	60	180	51	2	6	8	0	6	0	6	0	0	65
175 Marshalltown,	1868	1913	Harry W. Jennings,	Benjamin F. Martin,	'00	'10	127	296	423	84	26	34	60	7	10	0	17	5	12	425
176 Mason City,	1858	1898	Miss Cora L. Tofflemire,	William J. Minchin,	'96	'15	236	356	592	80	77	34	111	5	18	4	27	50	3	307
177 Miles,	1879	1886	Miss Belle Pearson,	James H. Skiles,	'81	'14	23	50	73	8	3	0	3	3	6	38	47	3	2	71
178 Milford,	1888	1891	Mrs. Geo. P. Woods,	George Baker,	'12	'14	39	62	101	15	0	8	8	0	6	0	6	3	8	100
179 Minden,	1890	1901	J. F. Siebels,	William Loos,	'00	'11	84	85	169	2	8	1	9	9	0	0	9	0	24	165
180 Mitchell,	1857	1868	Mrs. Cora M. Bamford,	[O. M. Van Swearingen, *Sup.*]	'76	'14	10	38	48	17	0	0	0	3	3	0	6	0	1	30
181 Mitchellville,	1878	1903	E. J. Daniels,	S. A. Martin,	'84	'13	100	115	215	73	5	6	11	0	3	0	3	3	0	62
182 Monona,	1855	1865	Miss Florence Frink,	George W. Meek,	'06	'12	20	57	77	17	11	5	16	0	3	0	3	8	1	70
183 Monticello,	1860	1901	Miss Mary I. Jarman,	Charles E. Cushman,	'95	'13	65	139	204	65	5	11	16	1	2	0	3	2	2	125
184 Montour,	1855	1858	Mrs. Addie M. Tenney,	James Burton Adkins,	'88	'12	44	94	138	35	30	6	36	1	4	0	5	21	4	60
185 Moorland,	1887	1890	Mrs. Ida V. Skinner,	[George J. D. Simpson, *Lic.*][bb]		'11	12	20	32	0	0	0	0	0	1	0	1	0	2	25
186 Mount Pleasant,	1841	1908	Mrs. Annie G. Pifer,	D. S. Steabler,	'90	'15	43	108	151	0	1	0	1	1	2	0	3	0	0	76
187 Moville,	1885	1896	W. E. Hall,	[F. G. Elwick, *M.E.*]		'13	19	51	70	10	25	8	33	1	2	10	13	10	2	50
188 Muscatine, 1st,	1840	1907	Miss Sarah E. Bilkey,[cc]	Arthur G. Graves,	'02	'12	60	157	217	60	2	1	3	1	5	3	9	1	0	95
189 " *German,*	1854	1891	Aug. Lamprecht,	S. Herman Schwab,	'89	'12	39	81	120	3	8	0	8	2	0	0	2	0	4	50
190 " Mulford,	1908	1906	Robert Nietzel,	Newton Moore,[dd]	'02	'15	27	71	98	4	8	0	8	0	2	0	2	0	4	70
191 Nashua,	1866	1914	W. R. Wright,	B. W. Burleigh,	'96	'13	47	102	149	13	28	3	31	0	6	0	6	15	0	175
192 Nevinville,	1854	1874					9	11	20											
193 Newburg,	1880	1896	Mrs. A. A. Palmer,[ee]	H. L. Wissler,	'88	'08	23	29	52	10	2	0	2	0	0	0	0	1	1	30

[a]**Clear Lake.** [b]**Bondurant.** [c]**Ainsworth.** [d]**Columbus Junction.** [e]**Vining.** [aa]**Des Moines.** [bb]**Fort Dodge.** [cc]122 E. 2d st. [dd]1105 Hershey av. [ee]**Gilman, R. 3.**

Sunday Schools		Y.P.S. Mem	Mens Org.	Church Treasurers	Offerings for the Benevolent Societies									Other Cong'l Offerings	Undenom. Gifts	Home Exp.	Salaries, Values, etc.			
Superintendents	Mem				A.B.C. F.M.	Wom's Bds.	C. E. Soc.	C.C.B. Soc.	C.H.M. Soc	A.M. A.	C.S.S. &P.S.	Min. Relief	Totals				Salaries	Value Ch. Property	Invest. Funds	Amt. of Debt
154 C. J. Hamstreet,[a]	30	0	0	John Miles,[a]	$0	$0	$0	$0	$3	$2	$0	$0	$5	$0	$0	$300	†$250	$1,900	$0	$0
155 Rufus M. Paine,	105	10	0	C. P. Therkelsen,	30	15	0	0	10	0	6	0	61	0	0	4176	1,000	7,000	0	0
156 J. O. Bissett,	86	40	0	Hans Erickson,	19	15	4	7	26	8	4	2	85	5	7	1,036	800	5,500	0	0
157 N. E. Getman,	120	20	0	Jas. H. Peacock,	0	35	0	0	50	0	0	3	88	0	40	1,500	1,100	7,000	0	0
158 Earl Smiley,	30	0	0		0	0	0	0	0	0	0	0	0	0	0			*1,200	0	0
159 G. W. Peck,	65	32	0	L. K. Burket,	11	56	0	5	75	11	12	5	175	15	10	2,293	1,500	20,000	0	2,000
160 Ira S. Smith,	160	0	40	A. J. Kunze,	41	54	4	7	82	13	14	2	217	0	11	1,636	1,000	5,500	0	0
161					0	0	0	0	0	0	0	0	0					1,000		
162 Ben C. Abben, jr.,	90	12	z12	Abe Abben,	19	3	5	11	30	8	5	2	83	0	40	1,100	†900	7,000	0	300
163 Mrs. W. O. Jones,[b]	60	0	0	Thomas Anwyl,[c]	0	0	0	0	1	0	0	0	1	0	50	730	540	3,000	0	0
164	0	0	0		0	0	0	0	10	0	0	0	10	10	0	90	81	0	0	0
165 Miss Ella Lukens,	129	0	0	Miss Jeanette Balch,	9	126	4	4	21	24	4	8	200	0	0		1,000	11,000	0	0
166 J. F. Wideman,	150	22	0	Miss J. E. Bell,	21	77	3	10	26	23	20	5	185	0	88	2,360	1,200	23,500	0	0
167					0	0	0	0	0	0	0	0	0					*2,000		
168 James C. Steele,[d]	40	0	0	Mrs. Mabel Steele,[d]	0	0	0	0	1	0	0	0	1	0	0	300	264	*1,500	0	0
169					0	0	0	0	0	0	0	0	0					*2,000		
170					1	0	0	0	0	0	0	0	1					3,000		
171 A. O. Stanger,	150	24	0	W. C. Blake,	212	126	30	43	152	75	34	23	695	0	0	2,600	1,300	16,000	0	0
172 Homer Howell,	116	35	35	Frank W. Moses,	2	41	3	2	14	8	8	1	79	69	0	1,249	700	12,000	0	0
173 L. T. Martinson,	150	30	0	Chas. O. Webster,	37	16	2	27	64	53	17	1	217	0	31	3,000	1,350	*10,000	2,500	0
174 Charles Wallace, h	65	25	0	B. F. Mentzer,	0	20	2	3	45	7	1	1	79	0	0	1,585	1,100	25,000	0	0
175 F. D. B. Ingles, m	341	53	81	Chas. C. Trine,	265	126	46	74	249	107	44	18	929	211	155	30035	2,500	*65,000	0	32,600
176 D. O. Hibbard, h	292	50	0	C. A. Parker,	170	187	27	42	194	60	31	9	720	0	55	6,391	2,500	*53,000	0	5,439
177 A. von Oven,	79	17	0	Mrs. Alyce Miles,	35	21	6	10	32	12	13	2	131	0	40	675	800	6,800	0	85
178 Geo. P. Woods,	125	25	0	Chas. F. Mauss,	0	0	0	0	31	7	0	4	42	0	0	1,286	1,000	6,000	0	0
179 Rev. Wm. Loos, h	115	45	0	C. D. F. Langfeldt,	43	25	4	13	37	7	14	3	146	10	38	1,675	900	6,000	200	0
180 Mrs. A. C. Prime,	33	0	0	A. C. Prime,	0	0	0	0	0	0	0	2	2	2	2	300		3,000	0	0
181 R. R. Bailie,	104	0	0	Miss S. Alice Miller,	30	70	20	29	39	35	18	9	250	8	102	1,100	840	8,000	0	0
182 J. A. Briar, h	61	0	0	Ed. L. Rice,	5	6	1	2	6	2	1	0	23	0	0	782	700	6,000	0	0
183 J. A. Doutrich,	110	34	0	Miss Mary I. Jarman,	125	90	25	40	155	55	25	10	525	64	113	2,118	1,200	20,500	0	0
184 Alta Hoover,	90	30	0	Robert E. Austin,	40	45	11	17	121	34	14	5	287	0	2	1,550	1,000	4,000	0	0
185 L. D. Taylor,	31	0	0	Frank G. Cochran,	12	10	3	4	16	5	3	1	54	0	25	551	260	2,300	266	0
186 H. K. Smith,	65	33	0	P. E. Connor,	10	41	3	3	13	15	2	2	89	0	65	3,834		50,000		29,000
187 W. E. Hall,	170	27		Mrs. M. E. Southwick,	10	10	2	7	18	4	4	2	57	0	0	940	1,200	4,000	0	0
188 J. E. Farwell,	85	0	25	Mrs. Cad Cook,	99	138	3	36	140	61	22	9	508	0	0	3,800	1,500	*65,000	0	2,000
189 Rev. S. H. Schwab,	50	24	0	Adam Beckstem,	10	10	0	0	13	0	0	10	43	50	40	1,150	900	20,000	0	0
190 Miss A. H. Mulford, h	170	20	0	Harvey J. Hanson,	0	5	0	0	53	0	4	0	62	0	0	1,000	†1,000	10,150	0	0
191 E. G. Meier,	79	26	0	W. F. Getsch,	5	61	1	2	22	18	19	0	128	0	0	13175	1,200	15,000	0	0
192					0	0	0	0	0	0	0	0	0					1,400		
193 Mrs. R. M. Burroughs,[e]	65	0	0	Charles Newcomer,	22	14	4	6	34	8	3	2	93	0	0	525	350	*3,500	0	0

[a] **Clear Lake.** [b] **Columbus Junction.** [c] **Ainsworth, R. 3.** [d] **Macksburg.** [e] **Gilman.** † Missionary aid to salary. * No parsonage.

Churches: Cities or Towns	Org.	Churches Erected	Clerks: Names	Ministers: Names	Ord.	C'd.	Members: Ma.	Fe.	To.	Ab.	Admitted: C.	L.	To.	Removed: Di.	L.	R.	To.	Bapt.: Ad.	Inf.	Fam.
194 Newell,	1871	1903	Mrs. Elizabeth Ervin,	James E. Holden,	'93	'10	80	112	192	34	15	1	16	1	5	15	21	13	2	120
195 New Hampton, 1st,	1858	1884	Royal H. Gurley,	Burton E. Marsh,	'01	'12	52	94	146	40	4	4	8	2	6	0	8	0	0	75
196 " *German*,	1873	1881	Fred Kempendorf,	George Hein,	'04	'11	18	23	41	0	0	0	0	0	0	0	0	0	1	24
197 Newton,	1856	1891	Mrs. O. B. Wagley,	George C. Williams,	'78	'14	118	205	323	18	0	5	5	5	18	0	23	0	2	150
198 Niles,	1893	1893	Mrs. Anna Nicholson,[a]	Frank S. Artz,	'92	'12	10	14	24	0	0	0	0	0	0	4	4	0	0	12
199 Oakland,	1881	1895	F. A. Nash,	[Robert S. Weinland, *Presb.*]		'13	40	80	120	15	2	5	7	3	0	11	14	0	2	60
200 Ocheyedan,	1888	1893	Mrs. Charles Brown,	[Harry F. Banks, *Lic.*]		'14	9	44	53	4	6	0	6	1	0	3	4	3	1	35
201 Ogden,	1869	1894	D. A. Good,	W. E. Sauerman,	'91	'12	23	33	56	0	7	3	10	1	2	0	3	4	0	30
202 Old Man's Creek,[b]	1846	1872	Ward N. Rowland,[b]	John Mysddin Jones,[b]	'98	'14	41	57	98	26	0	2	2	1	1	2	4	0	1	30
203 Olds,	1854	1902	J. E. Stuckey,	Albert Riley Hyatt,	'97	'12	29	40	69	20	2	3	5	1	6	0	7	0	0	41
204 Onawa,	1858	1901	Mrs. C. A. Rowell,	Theodore Jorgensen,	'06	'11	99	144	243	32	0	11	11	5	4	7	16	0	10	125
205 Orchard,	1877	1903	Mrs. Loren L. Bond,	Frank S. Artz,	'92	'12	17	24	41	7	0	4	4	2	1	0	3	0	1	35
206 Orient,	1881	1884	Mrs. Clara M. Tinsman,				37	75	112	17	30	22	52	1	4	0	5	24	4	61
207 Osage,	1858	1902	Mrs. Anna Fonda,	Herbert O. Allen,	'89	'06	107	199	306	40	14	4	18	5	6	0	11	0	2	175
208 Oskaloosa,	1844	1915	E. O. Chinn,				64	127	191	53	1	0	1	4	13	0	17	0	0	108
209 Osterdock,	1904																			
210 Otho,	1855	1882	Mrs. T. W. Wonders,[c]	John Duncan, **Kalo**,‡	'12	'13	49	74	123	12	5	0	5	0	2	23	25	4	1	60
211 Oto,	1896	1898	Mrs. W. B. Brazell,	[W. E. Ellison, *M. E.*]	'84	'15	5	13	18	1	0	3	3	0	6	0	6	0	2	
212 Ottumwa, 1st,	1846	1876	Henry S. Merrick,	Malcolm Dana,	'01	'11	109	227	336	84	14	4	18	3	5	6	14	2	1	200
213 " Plymouth,	1883	1896	G. W. Friend,				86	154	240	6	9	9	18	1	20	0	21	5	6	200
214 " *Swedish*,	1880	1905	Oscar A. Anderson,	Enoch H. Skooglund,	'12	'13	33	46	79	3	1	2	3	0	1	0	1	0	3	40
215 Parkersburg,	1869	1870	Dr. M. W. Warner,	Jesse W. Bonnell,	'05	'11	16	37	53	12	2	4	6	0	2	0	2	0	0	20
216 Percival,	1861	1896					25	57	82											
217 Perry,	1883	1905	Mrs. Mary Henness,	Walter A. Briggs,	'94	'13	53	108	161	14	7	17	24	2	5	0	7	2	11	60
218 Peterson,	1882	1883	Dr. A. S. Chatterton,				10	40	50	1	5	3	8	0	1	3	4	0	0	55
219 Pioneer, **Clear Lake, R.D.**,	1896	1898	Mr. Pearl M. Hickok,[d]	Jas. Rowe,	'84	'15	11	14	25	14	0	2	2	0	1	0	1	0	1	20
220 Pleasant Grove, **Fontanelle**	1881	1881	John M. Chapman,	Daniel Webster Blakely,	'89	'12	6	6	12	2	0	0	0	0	1	1	2	0	0	4
221 Pleasant Prairie,[e]	1886	1886	Mrs. Lzzie McBane,[e]	[— Bellman, *Bapt.*][aa]		'13	15	25	40	10	0	8	8	2	0	0	2	0	0	
222 Polk City,	1858	1904	Geo. W. McLean,	Arthur E. Hall,	'11	'13	20	33	53											
223 Popejoy,	1895	1896	T. R. Ethridge,				10	20	30											
224 Postville,	1856	1897	Mrs. Bert Marston,	John F. Childress,	'86	'11	32	73	105	12	12	6	18	2	2	5	9	8	3	70
225 Preston,	1854	1889	Charles Cliff,	T. Richardson Gray,	'98	'12	25	53	78	1	16	3	19	1	1	0	2	2	3	43
226 Primghar,	1888	1910	George Ward,	Bert J. Rhodes,	'14	'13	68	135	203	35	50	8	58	1	3	0	4	12	21	115
227 Prospect Grove, Mo.,[bb]	1865	1865	Mrs. Retty Cartnal,[bb]				6	8	14	4	0	0	0	0	0	0	0	0	0	6
228 Quasqueton,	1853	1855	Mrs. W. L. Gemmell,	Charles W. Basham,	'06	'11	9	40	49	11	0	0	0	0	0	0	0	0	0	29
229 Red Oak,	1870	1874	O. P. Worsley,	Royal J. Montgomery,	'07	'12	58	136	194	0	20	5	25	2	6	2	10	14	7	143
230 Reinbeck,	1887	1903	Mrs. Albert Porter,	Archibald W. Sinden,	'01	'09	107	165	272	59	11	7	18	1	17	0	18	7	8	160
231 Riceville,	1885	1902	A. W. Harris,	Carl W. Hempstead,	'03	'13	55	107	162	0	1	2	3	2	2	29	33	1	1	75
232 Rockford,	1858	1883	Mrs. E. B. Nichols,	Francis Chase Bliss,	'98	'12	49	90	139	0	5	3	8	4	9	1	14	5	0	80
233 Rock Rapids,	1878	1882	Miss Allie Ladd,	Arthur E. Richards,	'14	'14	28	74	102	13	0	9	9	2	5	0	7	0	0	100

[a] **Charles City, R. 1.** [b] **Iowa City, R.D.** [c] **Kalo.** [d] **Ventura.** [e] **Independence.** [aa] **Quasqueton.** [bb] **Farmington, Ia.** ‡ Francis Fawkes, *pastor, em.*, 1867.

SUNDAY SCHOOLS				CHURCH TREASURERS	OFFERINGS FOR THE BENEVOLENT SOCIETIES												SALARIES, VALUES, ETC.			
Superintendents	Mem	Y.P. S. Mem	Mens Org.		A.B.C. F.M.	Wom's Bds.	C. E. Soc.	C.C.B. Soc.	C.H.M. Soc.	A.M. A.	C.S.S. &P.S.	Min. Relief	Totals	Other Cong'l Offerings	Undenom. Gifts	Home Exp.	Salaries	Value Ch. Property	Invest. Funds	Amt. of Debt
194 Geo. L. Fredenburgh, h	130	30	56	Ernest R. Norton,	$121	$80	$36	$44	$180	$68	$0	$20	$549	$60	$210	$2090	$1,200	$12,000	$0	$0
195 J. H. Simmons,	50	20	0	H. W. Gardner,	31	160	6	11	62	20	13	3	306	0	0	1171	1,000	4,500	0	0
196	40	0	0		0	0	0	0	0	0	0	0	0	0	80	370	350	4,000	0	300
197 Prof. H. P. Smith,	186	0	40	Frank Woodrow,	80	226	13	21	222	83	12	5	662	115	120	3,635	2,000	22,000	0	0
198 Miss Nellie Staebler,[a] h	124	42	0	George W. Staebler,[a]	10	10	0	0	0	0	0	0	20	0	0	450	350	*1,500	0	0
199 E. F. Wenz,	120	35	0	W. W. McRory,	15	11	4	6	20	7	16	1	80	0	0	1,300	850	13,000	0	500
200 Mrs. Warren Allard,	150	30	0	Sarah Pool,	0	0	0	10	2	0	6	0	18	0	0	2,372	†650	3,000	0	300
201 O. L. Engstrom, h	92	20	20	Dr. O. W. Clark,	0	58	0	0	11	0	5	0	74	0	40	1,300	1,000	5,000	5,000	0
202 Mrs. Julius Tudor,[b]	68	25	0	Walter R. Hughes,[b]	29	48	4	3	36	9	7	3	139	50	38	399	700	3,500	413	0
203 J. E. Stuckey,	107	0	0	Basil E. Huston,	0	30	1	2	10	5	13	0	61	0	58	1,106	800	6,000	0	0
204 Frank G. Oliver,	173	0	0	Howard C. Morley,	0	120	6	14	42	12	0	2	196	0	32	2,400	1,200	15,000	0	0
205 W. Frank Penny,	74	40	0	W. Frank Penny,	7	12	0	4	13	3	2	1	42	0	11	737	350	6,000	0	0
206 Dr. J. G. Stanley,	90	36	z23	Dr. J. G. Stanley,	0	5	4	4	5	4	0	0	22	0	0	1,080	650	3,000	0	288
207 Asa I. Stacy,	158	23	0	Walter Sheldon,	130	154	28	52	198	80	33	11	686	15	65	2,503	1,500	50,000	0	0
208 C. A. Williams,	150	0	0	Miss E. Hawkins,	23	56	10	12	42	20	13	5	181	30	0	2,209		*27,500	0	5,000
209					0	0	0	0	0	0	0	0	0							
210 Mrs. T. W. Wonders,[c] h	200	25	0	L. M. Loomer,	25	55	8	9	38	12	8	8	163	0	25	1,025	720	4,600	0	0
211 E. H. Miller, h	141	42	0	E. H. Miller,	13	30	3	5	18	6	3	1	79	0	15	1,408	900	3,000	0	0
212 Mrs. A. H. Riley,	100	20	42	Miss Isa H. Miller,	150	144	45	54	204	77	33	14	721	14	180	3,350	1,800	*25,000	50	0
213 Miss Winnie Melick,	175	50	0	H. W. King,	0	33	1	2	10	5	5	0	56	0	0	1,953	1,400	*8,000	0	400
214 Claus Klanng,	38	27	21	C. Ed. Tull,	0	0	0	4	8	0	0	5	17	0	20	1,258	900	*11,500	0	1,000
215 R. G. Renken,	60	0	0	R. G. Renken,	0	21	1	1	30	3	6	2	64	0	10	1,072	750	*4,000	0	0
216					0	11	0	0	0	0	0	0	11					*2,500		
217 H. C. Modlin,	135	0	0	John Hambright,	45	42	8	13	51	17	9	4	189	0	0	2,550	1,200	18,000	0	3,000
218 Dr. A. S. Chatterton,	85	15	0	Frank Steckmest,	13	18	0	8	7	5	10	3	64	0	24	1,385	900	4,800	0	0
219 C. E. Putnam,[d]	35	0	0	A. P. Arise,[d]	0	0	0	0	6	0	4	0	10	0	0	300	600	2,500	0	0
220 Mrs. Ira Jacobs,	18	0	0	Arthur J. Chapman,	0	0	0	3	2	0	3	0	8	0	0	124	100	*1,500	0	0
221 Miss Verna Madison,[e]	35	0	0	Mrs. T. McCormick,[e]	0	0	0	0	0	0	0	0	0	0	0	180	156	*700	0	0
222 Roy Johnson,				Mrs. Alice King,	0	12	0	0	0	0	0	0	12					4,500		
223					0	6	0	0	0	4	0	0	10					3,700		
224 Hall Roberts,	110	30	0	H. E. Roberts,	73	90	15	4	246	39	13	6	486	125	150	1,245	900	9,000	0	0
225 G. W. Remenschneider,	145	0	13	Frank Wells,	0	19	0	3	25	0	6	5	58	0	25	1,200	900	6,000	0	0
226 E. Van Benthuysen,	136	32	0	Ralph Hinman,	84	48	1	32	122	5	18	8	318	0	60	2,060	1,400	13,700	0	0
227 Calvin Riley,[aa]	40	0	0	Lewis Cartnal,[bb]	0	0	0	0	0	0	0	0	0	0	0	150		*1,000	0	500
228 Miss Elizabeth Upton,	58	0	0	Mrs. M. Hastings,	15	0	0	0	0	0	0	0	15	0	0	400	350	3,000	0	0
229 Miss Hazel Drover,	105	43	0	H. C. Houghton, jr.,	101	72	9	32	129	31	20	8	402	12	10	2,530	1,500	10,000	357	0
230 J. R. Stewart,	267	86	0	Paul E. Kingsbury,	23	47	4	5	56	13	17	1	166	25	0	1,898	1,200	25,000	0	4,400
231 J. P. Servoss,	125	25	25	R. M. Noble,	68	125	7	22	69	69	13	56	429	15	25	1,500	900	18,000	0	200
232 Vernon Mosher,	160	40	0	L. O. Baldock,	42	21	15	16	57	18	10	4	183	12	5	1,605	950	9,000	0	200
233 Prof. W. S. Wilson,	150	25	0	Fred B. Parker,	39	11	9	14	53	17	8	4	155	10	25	1,800	1,200	10,000	0	0

[a] **Charles City, R.D.** [b] **Iowa City.** [c] **Kalo.** [d] **Ventura.** [e] **Independence.** [aa] **Revere, Mo.** [bb] **Farmington.** † Missionary aid to salary. * No parsonage.

Churches		Churches Erected	Clerks	Ministers			Members				Admitted			Removed				Bapt.		Fam.
Cities or Towns	Org.		Names	Names	Ord.	C'd.	Ma.	Fe.	To.	Ab.	C.	L.	To.	Di.	L.	R.	To.	Ad.	Inf.	
234 Rockwell,	1873	1879	Daniel W. Kreider,	Levi D. Blandford,	'01	'08	61	84	145	20	5	1	6	3	5	4	12	3	3	69
235 Rodney,	1893	1893	E. K. Inman,	S B. Welles,	'06	'15	6	16	22	8	1	1	2	0	1	0	1	1	0	80
236 Rowan,	1890	1890	Miss Ethel Emerson,	Sylvester J. Huffman,	'95	'13	33	50	83	4	14	10	24	4	2	12	18	0	0	
237 Runnells,	1893	1893	Mrs. Mary P. Webster,	David Jopling,	'10	'14	39	57	96	7	21	11	32	0	6	10	16	15	0	60
238 Sabula,	1853	1879	Mrs. Geo. A. Whitmore,				24	24	48	0	0	4	4	2	0	2	4	0	0	60
239 Salem,	1853	1889	Mrs. Myrtle B. Evans,	Owen G. Misamore,			65	114	179	12	2	7	9	2	9	0	11	2	1	90
240 Saratoga, **Riceville,**	1891	1891	Mrs. E. G. Torney,[a]	Carl W. Hempstead,[a]	'03	'12	9	18	27	0	10	5	15	0	0	2	2	7	1	25
241 Sheldon,	1872	1902	Miss Mamie S. Ayers,	John E. McClain,	'94	'14	100	173	273	0	12	18	30	4	5	0	9	9	3	170
242 Shell Rock,	1891	1892	J. W. Eichhorn,	Pliny H. Fisk,	'85	'11	22	46	68	5	6	0	6	1	1	4	6	4	0	40
243 Shenandoah,	1877	1911	Florence Kemp,	William J. Turner,	'88	'08	62	133	195	32	2	6	8	2	5	0	7	2	1	84
244 Sherrill,	1849	1911	Henry Franz,[b]	Charles H. Pillasch,[b]	'09	'12	29	34	63	0	0	0	0	0	0	3	3	0	0	28
245 Sibley,	1872	1899	Lyn F. Glover,	C. Milton Westlake,	'83	'13	57	113	170	0	11	4	15	0	8	43	51	9	0	110
246 Silver Creek,	1886	1891	John A. Collin,[c]	E. F. Clark,	'07	'15	13	19	32	4	0	0	0	0	5	0	5	0	0	38
247 Sioux City, 1st,	1857	1890	H. P. Guiney,	Charles E. Tower,	'97	'15	185	357	542	95	17	8	25	3	28	22	53	0	0	390
248 " Mayflower,	1887	1904	J. Pierson Gilbert,	Ernest Goudge,	'11	'15	57	98	155	13	5	9	14	1	21	57	79	4	5	225
249 " Riverside,	1892	1907	M. R. Cameron,	John E. Kroonemeyer,	'00	'12	11	22	33	1	5	0	5	0	2	0	2	1	3	17
250 Sioux Rapids,	1875	1882	Susan D. Parker,	James A. Smith,	'14	'15	40	64	104	9	1	5	6	0	6	0	6	0	0	100
251 Sloan,	1879	1890	Mrs. A. L. Calderhead,	T. E. Lewis,	'85	'11	32	80	112	15	0	4	4	0	1	1	2	0	1	100
252 Somers, Mizpah,	1897	1904	Viola Tripp,	John J. Hales,[d]	'80	'13	9	11	20	0	0	0	0	0	2	0	2	0	0	14
253 South Herdland, **Webb,**	1906		Rockwell Belknap,				7	10	17											
254 Spencer,	1872	1893	James H. Doty,	John O. Thrush,	'88	'10	142	270	412	70	12	8	20	7	7	0	14	4	6	200
255 Steamboat Rock,	1897	1863	E. W. Noyes,	Charles T. Halbert,	'96	'14	4	29	33	5	0	10	10	0	0	0	0	0	0	40
256 Stillwater, **Osage, R. 3,**	1894	1898	Janie Dickson,[e]	Frank S. Artz,	'92	'12	13	19	32	11	0	4	4	0	3	11	14	0	1	20
257 Strawberry Point,	1872	1883	N. A. Simmons,				12	60	72	13	0	0	0	2	2	0	4	0	0	55
258 Stuart,	1871	1903	Fred E. Ball,	Merle A. Breed,	'93	'13	79	153	232	40	16	4	20	2	3	0	5	9	4	150
259 Sully,	1911	1898	Henry Welle,	F. G. Aylmore,	'08	'11	10	22	32	0	0	1	1	0	0	0	0	0	0	10
260 Tabor,	1852	1875	Mrs. Edith B. Hunter,	Charles F. Fisher,	'01	'10	157	220	377	37	19	4	23	6	13	0	19	6	1	250
261 Toledo,	1854	1890					25	54	79											
262 Traer,	1856	1900	F. L. White,	Arthur William Miles,	'91	'14	96	175	271	30	14	15	29	2	12	0	14	5	7	150
263 Treynor,	1900	1901	August Dammrow,	Jacob Fath,	'83	'04	48	42	90	0	11	0	11	1	0	0	1	0	12	85
264 Tripoli,	1900	1882	John H. Mueller,	[George W. McNary, *Lic.*]		'14	14	19	33	0	5	7	12	0	9	5	14	1	0	50
265 Union,	1871	1908	Mrs. Mary Whinrey,	[Vere V. Loper, *Sup.*]		'14	55	68	123	22	0	14	14	0	4	0	4	0	0	
266 Valley Junction,	1896	1897	Mrs. C. D. Ohler,	Arthur F. Newell,[aa]	'93	'14	6	23	29	0	0	6	6	2	5	0	7	0	0	19
267 Van Cleve,	1870	1878	Miss Gertrude Turnbull,	[Clyde C. Harris, *Lic.*][bb]		'14	17	19	36	4	0	2	2	2	2	0	4	0	0	25
268 Victor,	1883	1875	Mrs. Anna Raffensperger,	J. Emerson Grinnell,	'02	'13	12	42	54	0	0	1	1	1	1	19	21	0	0	26
269 Vining, *Bohemian,*	1893	1893	Paul Kouba,	Anton Paulu,	'90	'94	16	22	38	0	1	0	1	1	0	0	1	0	6	10
270 Wall Lake, **Clarion,**	1893	1893	Miss Cloy Wharton,[cc]	G. B. Deakin,[dd]	'86	'15	18	20	38	10	0	0	0	0	0	0	0	0	0	16
271 Washta,	1886	1886	Mrs. M. McGregor,	Charles N. Sinnett,	'89	'14	21	57	78	8	0	1	1	0	2	5	7	0	0	28
272 Waterloo, 1st,	1856	1908	Burton E. Wilson,	Harold E. Parr,	'12	'15	133	275	408	0	5	17	22	1	17	23	41	3	0	370

[a] **Riceville.** [b] **Durango, R. 34.** [c] **Galva, R.D.** [d] **Farnhamville.** [e] **Osage.** [aa] **Des Moines.** [bb] **Grinnell.** [cc] **Clarion.** [dd] **Galt.**

SUNDAY SCHOOLS					CHURCH TREASURERS	OFFERINGS FOR THE BENEVOLENT SOCIETIES												SALARIES, VALUES, ETC.			
	Superintendents		Mem	Y.P. S. Mem	Mens Org.		A.B.C. F.M.	Wom's Bds.	C. E. Soc.	C.C.B. Soc.	C.H.M. Soc.	A.M. A.	C.S.S. &P.S.	Min. Relief	Totals	Other Cong'l Offerings	Undenom. Gifts	Home Exp.	Salaries	Value Ch. Property	Invest. Funds	Amt. of Debt
234	John Hutchins,		70	20	9	Henry Sherwood,	$30	$0	$0	$10	$66	$20	$8	$4	$138	$0	$10	$1310	$1,000	$10,000	$0	$0
235	Mrs. C. A. Barber,		60	30	0	Dr. Isabel E. Cowan,	0	5	0	0	5	0	0	0	10	0	0	400		*2,500	0	0
236	Edgar Bingham,		120	57	0	Edna Harris,	10	19	0	0	6	6	0	4	45	0	0	1,147	700	8,000	0	300
237	T. A. Eskin,		122	40	0	C. B. Osborne,	0	35	0	0	12	0	10	0	57	0	30	900	450	3,000	0	0
238	Mrs. G. A. Whitmore,		60	0	0	Miss Eliza Simpson,	0	0	0	0	5	0	0	2	7	0	0	400	400	*4,000	0	0
239	Miss Ruth Bliss,	h	125	59	0	William H. Bliss,	70	106	10	20	101	40	17	7	371	114	20	1,650	1,000	4,500	1,000	0
240	L. J. Kent,		26	0	0	L. J. Kelsey,	3	3	1	1	5	1	1	1	16	16	11	300	250	*2,100	0	0
241	N. E. Williams,		245	50	0	Charles A. Scott,	123	91	10	25	250	27	21	8	555	425	132	3,351	1,500	22,000	0	3,000
242	Rev. P. H. Fisk,		56	0	0	H. W. Coster,	6	0	3	4	10	4	5	3	35	0	2	842	†675	8,000	0	0
243	J. R. McComb,	h	165	18	z12	Thomas H. Read,	68	99	23	27	106	36	32	7	398	25	0	3,369	1,200	35,000	0	9,000
244	Rev. C. H. Pillasch,[a]		25	0	0	Henry Franz,[a]	5	5	0	2	5	0	0	0	17	0	0	750	450	8,000	0	450
245	F. P. Winkler,		120	0	0	J. Fred Mattert,	22	62	8	13	70	23	18	5	221	0	35	3,842	1,200	17,000	0	1,700
246	Joel Collin,[b]		50	0	0	Charles Magurson,[c]	0	0	0	0	10	0	3	2	15	0	0	600	400	1,800	0	0
247	Rev. E. C. Wolcott,		249	30	0	H. P. Guiney,	67	242	23	33	158	98	15	11	647	0	100	8,000	2,700	*60,000	0	2,500
248	H. P. Robinson,		160	0	0	Hartman Hollar,	15	81	3	5	18	7	3	1	133	0	0	5,380	1,200	*14,000	0	750
249	Rev. J. Kroonemeyer,		65	0	0	Arthur Nystrom,	0	9	0	0	0	0	0	0	9	0	0	200	150	3,000	0	0
250	E. L. Jensen,	h	130	28	18	George Cate,	13	21	4	7	28	8	4	4	89	4	0	2,029	1,000	6,500	0	0
251	Geo. S. Jeffrey,		106	25	55	J. W. Whitten,	66	57	13	22	91	31	14	6	300	78	30	1,872	1,300	5,300	0	0
252	Daniel Hill,		50	0	0	Viola Tripp,	5	6	0	0	5	0	0	0	16	10	0	300	200	2,000	0	96
253							0	0	0	0	0	0	0	0	0							
254	E. C. Fee,		325	60	30	C. E. Leach,	78	222	24	33	174	53	21	7	612	0	400	3,450	1,700	35,000	0	600
255	Mrs. Ella Hughes,		90	30	0	Mrs. B. F. Morse,	16	21	0	6	21	7	3	1	75	0	0	945	†800	4,000	0	0
256	George Newberry,[d]		43	0	0	George Newberry,[d]	0	0	0	0	0	0	0	0	0	0	0	343	317	*2,000	2,000	0
257	Parke Buckley,		70	0	0	P. E. Peck,	17	28	0	0	16	3	12	1	77	0	0	886	800	4,500	0	0
258	A. C. Curtis,		124	45	100	Ralph M. Sayre,	50	85	12	18	100	45	12	7	329	0	250	3,500	1,200	15,000	0	1,475
259	E. S. Haines,		70	30	0	A. C. Boat,	2	0	0	0	6	0	0	2	10	0	8	800	500	*2,000	0	100
260	Lulu E. Kilpatrick,	h	200	35	0	W. H. Wyant,	156	121	10	45	243	59	35	13	682	0	12	2,718	1,400	28,000	0	1,300
261							0	0	0	0	10	0	0	0	10					*16,000		
262	B. Frank Thomas,		200	35	0	Thomas F. Stoakes,	251	246	40	64	240	80	40	16	977	105	140	4,957	1,500	30,000	0	0
263	Arthur Strohbehn,	m	77	14	0	Friedrich Holst,	15	0	4	6	25	8	0	3	61	50	20	900	660	4,000	0	0
264	L. J. Smith,		80	22	0	Fred Meier,	16	13	4	6	22	7	3	2	73	0	12	855	700	5,000	0	0
265	C. E. Lawrence,		124	0	0	C. J. Wilson,	0	14	0	0	0	0	0	0	14	0	25	250	1,000	*10,000	0	0
266			0	0	0	Mrs. Will Osborne,	0	0	0	0	0	0	0	0	0	0	0	0	300	*5,000	0	0
267	Mrs. George Appel,		35	0	0	Fred Ingels,[e]	19	32	4	7	26	9	13	2	112	0	0	795	600	3,000	0	0
268	Miss Sarah Grant,		75	25	0	Nathan K. Ross,	19	31	7	10	40	16	9	2	134	0	0	750	700	5,000	0	0
269	Mrs. Anton Pauler,		34	0	0	John Sipek,[aa]	4	4	0	2	7	2	4	1	24	38	0	178	†566	2,200	0	0
270	Cecil Hanson,[bb]		32	0	0	Will Tillman,	0	0	0	0	0	0	0	0	0	0	0	55	250	*1,200	0	0
271	Rev. C. N. Sinnett,		70	28	0	Mrs. A. D. Robertson,	13	34	6	8	31	9	16	3	120	656	25	983	800	3,300	0	0
272	Carleton Sias,		281	0	xz75	W. C. Logan,	325	355	35	53	235	77	33	23	1,136	0	0	5,377	2,200	*75,000	0	0

[a] **Durango, R. 34.** [b] **Galva, R.D.** [c] **Arthur, R.R.** [d] **Orchard.** [e] **Melbourne, R.D.** [aa] **Elberon, R.D.** [bb] **Clarion.** † Missionary aid to salary. * No parsonage.

Churches			Clerks	Ministers			Members				Admitted			Removed				Bapt.		Fam.
Cities or Towns	Org.	Churches Erected	Names	Names	Ord.	C'd.	Ma.	Fe.	To.	Ab.	C.	L.	To.	Di.	L.	R.	To.	Ad.	Inf.	
273 Waterloo, Union,	1907	1900	J. F. Bender,	G. Russell Parker,	'14	'13	19	42	61	5	3	0	3	0	0	14	14	3	18	75
274 " Plymouth,	1910		C. A. Heath,	J. Frank Moore,	'98	'15	23	40	63	5	12	2	14	2	8	12	22	6	0	80
275 Waucoma,	1874	1874	Mrs. Anna Husband,	William H. Gifford,	'95	'14	35	94	129	30	0	2	2	1	1	0	2	0	0	60
276 Waverly,	1865	1897	W. J. Taylor,	Albert R. Rice,	'04	'08	82	140	222	13	11	3	14	3	8	28	39	9	0	225
277 Weaver, **Gilmore City**,	1889	1889	William Morse,[a]	Horace D. Herr,[b]	'81	'05	11	14	25	4	0	1	1	2	0	16	18	0	0	20
278 Webster,	1866	1871	Mrs. Allie Grimes,	Charles V. Lannholm,	'14	'11	11	27	38	13	1	0	1	2	1	0	3	0	0	25
279 Webster City,	1855	1900	Dr. F. A. Boysen,	Arthur Metcalf,	'87	'10	142	264	406	0	9	7	16	5	7	0	12	4	10	300
280 Wesley, *Scandinavian*,	1886	1888	Knute K. Flom,	Andrew J. Andrewson,[c]	'96	'13	21	29	50	0	2	0	2	0	0	0	0	3	0	20
281 West Burlington,	1884	1888					13	39	52											
282 Westfield,	1898	1899	Mrs. Mary M. Van Vleck,				22	36	58	10	0	2	2	1	4	0	5	0	1	53
283 Whiting,	1892	1912	Mrs. E. M. Cassady,	William H. Kent,	'04	'14	77	137	214	15	28	3	31	2	3	28	33	28	0	95
284 Williamsburg,	1856	1885	H. Williams, jr.,	John Roberts,	'07	'06	63	108	171	8	7	9	16	2	1	0	3	0	10	60
285 Winthrop,	1865	1914	Mrs. Hattie Brintnall,	Clyde S. Holland,	'05	'12	62	103	165	19	14	1	15	4	2	7	13	14	1	80
286 Wittemberg, **Newton**,	1865	1865	Mrs. Floy M. Kreager,[d]	[Ross S. Mills, *Lic.*][d]		'12	65	68	133	0	16	4	20	0	2	0	2	13	0	60
287 Woden,							4	8	12											

[a] **Gilmore City.** [b] **Humboldt.** [c] **Britt.** [d] **Newton.**

Name of State Organization: Congregational Conference of Iowa.
Names of Churches added: Ashton Chapel.
Names of Churches changed: Newtonville to Keine.
Names of Churches dropped: Creston, Pilgrim; Lincoln; Sergeants Bluffs; Thompson.
Churches: *Supplied by*, — Pastors installed, 2; pastors, 212; licentiates, 18; supplies, 2; vacant, 53. Total, 287.
Ministers: Pastors installed, 2; pastors, 180; supplying churches, 1. Total, 183. Without charge, 119, Total number of ministers, 302.

Membership: No. of males, 13,076; No. of females, 23,825. Total, 36,901. Absent, 4,693. *Additions*, — on confession, 2,063; by letter, 1,225. Total, 3,288. *Removals*, — death, 407; dismission, 1,124; revision, 886. Total, 2,417.
Baptisms: Adults, 967; infants, 652.
Families: 22,933.
Sunday Schools: Members, 29,088; Branch Schools, 19; members, 1,036. Total, 30,124.

	SUNDAY SCHOOLS		Y.P. S. Mem	Mens Org.	CHURCH TREASURERS	OFFERINGS FOR THE BENEVOLENT SOCIETIES									Other Cong'l Offerings	Unde-nom. Gifts	Home Exp.	SALARIES, VALUES, ETC.			
	Superintendents	Mem				A.B.C. F.M.	Wom's Bds.	C. E. Soc.	C.C.B. Soc.	C.H.M. Soc.	A.M. A.	C.S.S. &P.S.	Min. Relief	Totals				Salaries	Value Ch. Property	Invest. Funds	Amt. of Debt
273	J. F. Barron,	150	20	34	Albert B. Lane,	$0	$12	$0	$0	$15	$0	$0	$0	$27	$0	$11	$825	†$900	*$10,000	$0	$0
274	R. E. Wang,	70	15	0	O. H. Sweeney,	18	15	1	6	24	8	4	2	78	0	0	800	†1,500	*8,500	0	0
275	Leo C. Stone,	30	0	0	Leo C. Stone,	0	15	0	4	16	10	6	2	53	0	0	724	720	5,000	0	0
276	W. F. McDowell, h	327	25	50	E. A. Schiefelbein,	35	40	7	12	55	15	19	5	188	43	5	2,400	1,200	11,000	0	0
277	Harry Hedge,[a]	30	0	0	Geo. Harrison,[a]	0	5	0	0	0	0	0	0	5	0	0	240	200	*1,000	0	0
278	A. L. Thornburn,	47	0	0	Mrs. Lizzie Heaton,	0	6	0	0	38	1	0	2	47	0	0	400	500	2,500	270	0
279	H. L. Hampton,	416	0	0	Ralph E. Moore,	208	130	40	71	101	93	55	17	715	100	0	5,641	2,000	33,500	0	2,000
280	August Engstrom,	25	0	0	Nels M. Johnson,	0	5	0	0	0	0	0	0	5	0	60	275	210	*1,200	0	450
281						0	0	0	0	0	0	0	0	0					1,000		
282	Mrs. Thomas Warren,	76	17	0	Neil McFarlan,	0	12	0	0	24	0	4	3	43	0	0	892	†800	5,000	0	0
283	E. M. Whiting, h	215	0	0	W. G. Brown,	132	240	30	48	220	60	35	12	777	200	250	2,368	1,500	*40,000	0	8,000
284	Mrs. Laura Freeze,	13	30	0	L. D. Jones,	0	93	0	0	0	0	0	0	93	50	0	1,500	1,000	8,000	0	0
285	Edgar Brintnall,	150	42	0	Edgar Brintnall,	0	25	12	3	34	5	7	1	87	0	0	4,374	1,200	8,000	0	0
286	J. Burt Beatty,[b]	10	0	0	R. C. Kreager,[b]	11	35	12	13	45	20	16	6	158	0	4	850	750	4,200	0	0
287						0	0	0	0	0	0	0	0	0	0	0					

[a] **Gilmore City.** [b] **Newton.** † Missionary aid to salary. * No parsonage.

Young People's Societies: Societies, 143; members, 5,185.

Men's Organizations: Societies, 52; members, 2,590.

Contributions: American Board (churches, 175), $9,220; Woman's Boards (199), $13,013; Congregational Education Society (150), $2,157; Congregational Church Building Society (178), $3,242; Congregational Home Missionary Society (221), $14,747; American Missionary Association (180), $4,828; Congregational Sunday-School and Publishing Society (190), $2,657; Ministerial Relief (173), $1,200. Total (252), $51,064. Other and special Congregational gifts (74), $5,948; undenominational gifts (132), $15,762. Grand total (254), $72,774.

Home Expenses: No. of churches reporting, 253; amount, $478,345.

Increase: Members, 871; Sunday School Members, 498; Young People's Societies, Members, 1,094; Home Expense, $9,744; Value of Property, $268,464; Amount of Debt, $19,535.

Decrease: Churches, 3; Benevolence, $4,452.

KANSAS.

THE KANSAS CONGREGATIONAL CONFERENCE: Organized August, 1855. OFFICERS: William W. Bolt, moderator; Wilson C. Wheeler, statistical secretary; Mr. George A. Guild, treasurer. SESSION OF 1915: Manhattan, May 11-14.

CHURCHES			CLERKS	MINISTERS			MEMBERS				ADMITTED			REMOVED				BAPT.		Fam.
Cities or Towns	Org.	Churches Erected	Names	Names	Ord.	C'd.	Ma.	Fe.	To.	Ab.	C.	L.	To.	Di.	L.	R.	To.	Ad.	Inf.	
1 Alexander, *German*,	1903	1903	Jacob Schwartzkoff,	David Preikszas,	'08	'08	12	14	26			6	6		7	7	14		4	10
2 Alma,	1875	1881	Simon C. Smith,	Geo. K. Goodwin,	'96	'13	51	64	115	49	10		10		2		2	10		35
3 Almena,	1886	1886	Mrs. Ethel Rose,	Annie E. Switzer,	'07	'12	28	57	85	12	12	3	15	2	1		3	12	1	45
4 Alton,	1876	1890	Mrs. Grant Guttery,	Samuel H. Gray,	'99	'12	41	67	108	15	3		3	2	5		7	2		75
5 Altoona,	1871	1879																		
6 Anthony,	1879	1910	Miss Beth Kirkpatrick,	Chas. H. Husband,	'03	'13	38	72	110	10		9	9	1	7	5	13		1	70
7 Arkansas City,	1887	1891	Mrs. D. C. Allen,	Andrew O. Penniman,			30	55	85											50
8 Arvonia, **Lebo,**	1875	1897	William Protheroe,	[J. Glynn Williams, *M.E.*]		'13	16	20	36		2		2			8	8			18
9 Ash Rock, **Woodston,**	1878	1882	Miss Bessie Vanderlip,	Benjamin F. Buck,	'00	'14	20	23	43	16				2	1		3			25
10 Atchison,	1858	1897					8	42	50											40
11 Athol,	1887	1889	Mrs. S. M. Cowan,	Arthur L. Goudy,	'95	'12	33	55	88	10	10	7	17	3	3		6	7	3	64
12 Atwood,	1886	1887	Mrs. Clara Scott,	James L. Johnson,	'97	'14	10	20	30	0	1	4	5	1			1	1	1	20
13 Bala,	1871	1884					9	12	21											12
14 Banner,	1895						8	11	19											
15 Bazine, *German*,	1907	1912	John Feck,	David Preikszas,	'08	'08	16	18	34			10	10						3	13
16 Bloomington,	1875	1887					12	22	34											12
17 Burlington,	1868	1870	Walter H. Sanders,	C. Conal MacKay,	'79	'15	39	69	108	34				3	6	31	40		3	35
18 Capioma, **Sabetha,**	1871	1880					8	8	16											12
19 Carbondale,	1878	1879	Dea. John W. White,	David D. McSkimming,	'89	'13	22	67	89	18	15	5	20	1	2		3	6		100
20 Carson, **Hiawatha,**	1894	1895	Ernest F. Round,	Chester M. Clark,	'91	'12	15	20	35	15					1		1			6
21 Centralia,	1869	1891	Mrs. A. C. Reding,				90	159	249	29	10	5	15	2	14	2	18		16	125
22 Chapman,	1881	1885	Mrs. Ida Armold,				23	50	73	15	4	1	5		5		5	4		35
23 Chase,	1877	1882	Mrs. Katie Coffman,	John Wesley Eldred,	'94	'14	16	24	40	9				2			2			25
24 Clay Center,[a]	1884	1884	Frank L. Barnes,	[Geo. F. Armington, *Unit.*]	'98	'12	35	72	107											51
25 Coal Creek, *Welsh*,[b]	1899		A. I. Maddock,	J. Calvin Jones,	'94	'10	16	20	36	8	2		2		1	4	5			10
26 Collyer,	1880	1888					16	25	41											
27 Comet, **Fairview,**	1873	1885					8	12	20											
28 Cora, **Lebanon, R.F.D. 4,**	1875	1884	Miss Mary Marshall,				43	58	101	26					5		5			80
29 Council Grove,	1863	1898	Miss Minnie Aiken,	John H. Cone,	'00	'11	60	133	193	34	18	2	20	2	1	23	26	8	3	114
30 Deerfield, *German*,	1908	1908					43	43	86											
31 Douglass,	1870	1882	Miss Ethel Alger,	C. H. Wicks,	'14	'15	26	37	63	8					2	5	7			65
32 Dover,	1872	1874	Mrs. A. T. Whiteside,				10	32	42	2	3	3	6	1	2		3	3		46
33 Downs,	1879	1904	Mrs. W. J. Kempthorne,	Chas. M. Good,	'00	'14	62	142	204	41	8	14	22	3	11	3	17	3	6	114
34 Dry Creek, **Emporia,**	1871	1871	I. J. Jones,	J. Calvin Jones,	'94	'10	34	37	71	8	10		10	1			1			23
35 Dunlap,	1882	1883					9	30	39											
36 Duerham, *German*,	1914		Phillipp Ritterkoph,	John H. Strohecker,	'02	'14	10	10	20		20		20					2	10	12

[a] Clarence Eastman Memorial. [b] **Emporia.**

Sunday Schools: Superintendents	Members	Young People's Societies. Mem.	Men's Organizations	Church Treasurers	Offerings for the Benevolent Societies: A. B. C. F. M.	Woman's Boards	Congl. Ed. Soc.	Congl. Church Bldg. Society	Congl. Home Miss. Soc.	Am. Miss. Association	Congl. S. S. and Pub. Soc.	Ministerial Relief	Totals	Other Congregational Offerings	Undenominational Gifts	Home Expenses	Salaries, Values, etc.: Salaries	Value Church Property	Investment Funds	Amount of Debt.
1 Peter Bott,	25	10		George Stieben,	$1	$	$	$5	$13	$	$	$	$19	$22	$2	$150	$300	$1,600	$	$350
2 Mrs. A. S. Allendorph,	90	50		I. A. Robertson,		30			40	8	7		85	28		3,000	1,000	5,000		1,000
3 W. D. Ayres,	114	31		W. D. Ayres,	20			5	38	5	3		71			759	700	4,000		
4 Mrs. H. F. Woodard,	150	20		George Bock,	30	30	7	10	55	15	8	5	160			3,120	800	7,000	250	790
5	70																	2,000		
6 Mrs. W. L. Hutchinson,	100	20	z20	Floyd Hayter,		20	4	7	41	7	5	5	89		60	1,600	1,200	*15,000		1,000
7									5				5					22,000		800
8 Wm. J. Booth, jr.,	100	10		David Harris,				5	10		2		17		40	375	325	*800		
9 Charles Vanderlip,	90	30		C. E. La Rue,					30		5		35			275	250	*1,000		
10						48			10				58					*12,000		
11 Chas. M. Alspach,	132			Miss M. Douglass,	20	25	5	10	62	10	10	5	147		7	1,100	1,000	3,000		
12 Ed. Eggleston,	50	30		Mrs. Bertha McIrwin,	3			3	15				21			400	400	4,500		
13											5		5					800		
14																				
15 Christian Hemel,	30			Christian Hemel,	1			5	16				22	17		150	300	*1,100		450
16																		*1,000		
17 C. E. Wattles,	60			A. P. Brigham,	34	3			53	10			100				1,000	*2,000		
18 J. Chester Priest,	35										3		3					1,000		
19 Miss Mary P. Gadner,	89	24	z17	P. W. Robinson,					25		2		27			800	800	3,000		
20 A. S. Dannenberg,	25			S. W. Round,		2			20		2		24			150	130	1,200		
21 R. E. Mather,	252	40	64		11	50	1	9	98	11	12		192	1		1,504	1,000	8,000		
22 Will E. Poor,	60	12		Mrs. Frances Thisler,		12			30	1	5		48	3		850	800	5,000		
23 E. G. Linke,	42			Mrs. M. Wickerham,					12		2		14			450	600	2,500		
24 Mrs. G. F. Armington,	80			Mrs. A. A. Wixom,												1,083	900	7,000	4,000	
25 Miss Mary Lewis,	20	15		Evan Rees,												95		*		
26																		600		
27																		*1,000		
28 Chas. Stoops,	100	24		John Beardslee,		25			55		7	5	92		12	190		2,500		
29 Fred. W. Thomas,	125	20		Clarence A. White,	7	19			87	6	8	5	132			1,400	1,000	7,500		
30																				
31 J. M. Guyot,	122			J. A. Middlekauff,	25	9			60		10		104			2,123	800	5,000		500
32 Mrs. Hattie Riley,	75			Chas. Todd,	12	9	3	5		3	4	3	39	25		450	300	2,500		
33 Mrs. W. A. Johnson,	209	21		J. W. Pugh,	3	15					10	6	34		25	2,644	1,000	10,000		1,700
34 I. J. Jones,	50			D. E. Williams,							3		3			325		*1,500		
35																		*800		
36 Heinrich Eleel,	20	12		Frantz Keiser,					34				34	35	8	80	80	*		

* No parsonage.

Churches: Cities or Towns	Org.	Churches Erected	Clerks: Names	Ministers: Names	Ord.	C'd.	Members: Ma.	Fe.	To.	Ab.	Admitted: C.	L.	To.	Removed: Di.	L.	R.	To.	Bapt.: Ad.	Inf.	Fam.
37 Ellis,	1873	1907	Mrs. Estelle V. Holman,	Chas. H. Harper,	'07	'12	20	63	83	11	14	2	16		4		4	10		100
38 Emporia, 1st,	1857	1882	John Cunningham,	John H. J. Rice,	'87	'06	97	221	318	75	35	21	56	3	7		10	25	16	150
39 " Bethany,	1867	1882	W. E. Samuel,	David Maurice George,	'71	'09	31	57	88		5		5	2			2		1	43
40 Eureka,	1868	1888	Miss Nettie Tucker,	Edward V. Gardner,	'90	'15	86	170	256	38	7	5	12	3	13		16	5	1	210
41 Fairview,	1889	1907	Joe W. Robinson,	Chester M. Clark,	'91	'12	56	69	125	15	10	4	14		6	5	11			50
42 Fall River,	1898						7	10	17											12
43 Ford,	1886	1886	T. M. Gray,	William T. Snyder,	'97	'13	17	28	45		2		2		1		1	2	1	50
44 Fort Scott,	1869	1875	Miss Mary A. Langell,	William F. Harding,	'91	'14	40	100	140	10	25	2	27	2	10		12	10	4	50
45 Fredonia,	1870	1886	Miss Maggie Dornblaser,	Morrison Weimer,	'90	'15	53	73	126	39	2		2		4		4		1	50
46 Garden City,	1911	1886	J. D. Garloch,	Hubert O. Judd,	'98	'15	27	65	92	30		5	5	1	8		9		3	60
47 " *German*,	1906	1907					11	10	21											
48 Garfield,	1873	1911	Rob't S. Rains,	Wilbert E. Dull,	'12	'09	39	60	99	38		2	2			10	10		6	90
49 Garnett,	1888	1889	D. N. Simmons,	Andrew O. Penniman,	'82	'14	18	64	82	11		7	7							30
50 Gaylord,	1881	1906	Mrs. Dollie Boeche,	George E. Mann,	'06	'08	25	57	82	18	28	3	31					26	1	60
51 Geneva,	1857	1868	Mrs. F. H. Childs,	[Joseph Coffin]		'15	17	39	56	18				1	4	1	6			20
52 Goshen, **Green**,	1877	1897	Mrs Winifred Stevens,	[Henry L. Stevens, Lic.]		'14	9	15	24											17
53 Grainfield,	1908						10	15	25											
54 Great Bend,	1872	1910	J. H. Jennison,	Victor L. Greenwood,	'02	'13	105	211	316	65	19	2	21	2	10		12	18		200
55 Hartford, **Longton**,	1910						5	8	13											
56 Haven,	1883	1893	Mrs. Cora M. Worthington,	Osborn E. A. Blenkarn,	'02	'14	25	44	69	16	6	3	9	1	5		6			48
57 Herington, *German*,	1910	1904	Peter Foekler,	John H. Strohecker,	'02	'13	31	29	60		4		4			4	4		11	40
58 Herndon,	1893	1893	Mrs. J. G. Franke,	James L. Johnson,	'94	'14	11	16	27		7		7			2	2		7	12
59 Hiawatha,	1869	1873	Mrs. W. W. Nye,	Joseph Vernon Bloom,	'07	'14	48	95	143	35		10	10	2	5		7		3	75
60 Highland,	1865	1867	Mrs. C. E. Ward,	Horace Hastings,	'06	'14	44	61	105	14	3	6	9	1	9		10	3		45
61 Hutchinson,	1888	1912	Miss Grace E. Quarterman,	George G. Ross,	'02	'14	48	79	127	20	17	11	28	1	7		8		1	50
62 Independence,	1871	1911	Miss Mary Soule,	A. B. Appleby,	'93	'12	73	125	198	50	5	6	11	2	8	1	11	3	1	100
63 Jetmore,	1880	1887	Donald Hume,				22	41	63											23
64 Junction City,	1863	1863					8	12	20											
65 Kansas City, 1st,	1858	1905	Miss Mabel Williams,	John J. G. Graham,	'94	'15	88	170	258	61	10	4	14	4	18		22	5		143
66 " Wyandotte, F.,	1874	1882	L. A. Green,				17	28	45	7	3	1	4		2		2	1		
67 " Ruby av.,	1882	1905	Miss Katherine Roth,	George B. Drake,	'01	'11	61	128	189	28	35	5	40		10		10	21	11	175
68 " Chelsea,	1890	1907	Mrs. Louisa J. Sinclair,	Tilden Sloan,	'08	'14	53	91	144	8	5		5	1	8		9	2	1	200
69 " Central,	1910		Harry Meyer,	Lewis Bookwalter,	'77	'11	56	84	140	20	35	8	43		8		8	20		90
70 Kensington,	1888	1892	Miss Mabel Boyd,				3	18	21	5										10
71 Kinsley,	1874	1885	Mrs. Ruth Morse,	Wm. Tyrer Williams,	'93	'14	37	75	112	13	2	1	3	3	10	17	30	1		125
72 Kiowa,	1886	1905	Mrs. M. S. Justis,	Clifford C. McCoy,	'05	'12	76	92	168	2	6	4	10		2		2	5	1	130
73 Kirwin,	1875	1881	F. L. Platt,	Fred Roys Bush,	'02	'12	77	107	184	22	40	7	47	2	3	2	7	28	2	140
74 Lawrence, Plymouth,	1854	1868	J. E. Harris,	Noble Strong Elderkin,	'05	'10	240	449	689	118	52	53	105	13	20	23	56	32	10	425
75 Leavenworth,	1858	1888	Miss Anna Brown,	Stephen G. Butcher,	'00	'14	57	126	183	20	3	4	7	1	7	41	49	1	2	160
76 Lenora	1884	1885	Mrs. Ivah Simpson,	Wm. L. Martin,	'90	'14	14	46	60	24	1	1	2	2	2		4			30

	Sunday Schools		Y.P. S. Mem	Mens Org.	Church Treasurers	Offerings for the Benevolent Societies									Other Cong'l Offerings	Undenom. Gifts	Home Exp.	Salaries, Values, etc.			
	Superintendents	Mem				A.B.C. F.M.	Wom's Bds.	C. E. Soc.	C.C.B. Soc.	C.H.M. Soc.	A.M. A.	C.S.S. &P.S.	Min. Relief	Totals				Salaries	Value Ch. Property	Invest. Funds	Amt. of Debt
37	J. W. Nicholson,	100			J. W. Nicholson,	$	$	$	$	$15	$	$10	$	$25	$	$	$1332	$900	*$13,000	$	$2,788
38	Carl Salser,	200	15	40	G. L. Bontecou,	100	151	23	15	350	48	12	10	709	52	425	3,750	2,000	35,000		
39	Wm. H. George,	72			David C. Jones,	10	10	8	5	40			3	76		50	1,200	650	*6,000		
40	S. M. Smith,	145	52		J. W. Kenner,	5	53			87		15		160			1,800	1,200	16,000		
41	Miss Martha Burk,	136			Frank Van Dalsem,	33	30		16	85	18	12	6	200	3		1,326	900	9,000		
42	L. H. Eshbaugh,	20																	*		
43	John Small,	105		z12	W. C. Robb,	5	5	2	5	30	5	5	5	62			1,036	800	2,900		
44	Rees Hughes,	92	32		A. B. Dickman,		11			21		8		40			793	1,650	*10,000		
45	F. M. Brockway,	130	30		Miss M. Dornblaser,					40		6		46			875	900	6,000		
46	Miss G. Severance,	80	25		C. M. McAllister,		12	2		43	5	3		65			1,385	1,200	9,000		1,400
47									4					4							
48	Mrs. Anna DeMun,	133	35	35	Fred L. McDowell,	5	2			30		8		45			1,827	900	12,000		5,000
49	D. N. Simmons,	80	20	20	Miss Flora B. Hedges,	2		1	5	10	3	2	3	26			350	900	*9,000		
50	Mrs. Jane Gedney,	94		40	Mrs. Fannie Gledhill,	21	10		5	40	5	6	3	90			550	400	4,500		
51	Rob't D. Warner,	75			Mrs. F. H. Childs,	4	3	1	2	20		1	1	32			400	350	*300		
52	Leroy Henry,	66								15		10		25					1,700		
53																					
54	Miss Lillian Brinkman,	338		z22	Frank A. Moses,	32	42	50	14	171	21	7	5	342			2,921	1,500	30,000		2,670
55																			*		
56	W. F. Ash,	169		x20	Mrs. Geo. Schoonover,					30		5		35		6	808	800	3,500		
57	John H. Strohecker,	40	10		Nic Krieger,	4			3	10				17	20		750	700	3,150		
58	Mrs. J. W. Drath,	75	30		John Franke,					25		4		29			425	400	*2,000		400
59	Miss June Carothers,	116			Frank Beale,	30	25		10	80	5	10	3	163	5	20	1,800	1,200	10,000	3,000	
60	Joe Gordon,	113	27		W. G. Bingman,					31		8		39			1,000	800	5,500		
61	O. Hickman,	150	30		Theodore V. Mason,	6	13	6	15	50	10	6	4	110		70	2,300	1,400	*20,000		3,500
62	J. O. Barnett,	183	20		D. C. Knock,	21	24	1	22	84	8	11	38	209	15	31	2,127	1,350	*24,500		2,250
63	Jacob Sorem,	35			Mrs. John Burns,	9			3	8				20					4,500		
64																					
65	Albert M. Root,	191	40		Rob't G. Brodie,	41	45	10	20	180	20	20	10	346	158		2,823	1,800	*25,000		
66	L. A. Green,	120	40	24	Mrs. Maggie Green,												1,000		2,000		
67	Grant S. Landrey,	352	35	14	Henry Poley,		20			53		9		82			1,843	1,200	*7,000		1,400
68	W. J. Craig,	300	22		W. J. Craig,			4	1	1	2	8	7	23			1,387	1,000	*10,300		1,000
69	H. R. Cotter,	128	22		Chas. M. Stebbins,	20	20	10	16	70	18	10	6	170	10	165	3,075	1,400	*8,000		
70					Mrs. Georgia Allard,					17				17					*1,500		
71	Mrs. W. E. Milner,	152	42		Mrs. W. E. Milner,					82		10	5	97	39		1,773	1,200	14,000		
72	O. P. T. Ewell,	230	35		W. C. Mays,	37	50	12		90		13		202			1,850	1,200	9,000		150
73	F. L. Platt,	160	40	25	H. R. Hull,	13		3	5	103	10	10	2	146			1,575	1,000	8,000		
74	Ralph H. Spotts,	435	133	103	S. S. Learned,	222	216	75	105	477	127	61	69	1,552	379	800	7,684	2,500	48,000	1,500	
75	S. C. Williams,	161		z15	S. E. Johnston,	104	50		5	123	20	15	4	321	27	225	3,087	2,000	*30,000		
76	W. A. Stuenkel,	154		48	C. F. Goodman,							11		11			296	†1,050	*3,000		180

† Missionary aid to salary. * No parsonage.

CHURCHES		Churches Erected	CLERKS	MINISTERS			MEMBERS				ADMITTED			REMOVED				BAPT.		Fam.
Cities or Towns	Org.		Names	Names	Ord.	C'd.	Ma.	Fe.	To.	Ab.	C.	L.	To.	Di.	L.	R.	To.	Ad.	Inf.	
77 Leona,	1885	1887	Mrs. R. G. Harper,	Flaviel A. Bodwell,	'91	'13	21	26	47	4	9	3	12					6		36
78 Linwood,	1872	1873	Margaret Tudhope,				10	16	26	1	1		1		2		2	1		8
79 Little River,	1876	1883	Mrs. Anna Green,	Burten Emery Crane,	'13	'13	43	70	113	9				2	1		3		1	112
80 Longton,	1882	1884					20	48	68											
81 Louisville,	1867	1871					6	15	21											10
82 McPherson,	1873	1904	Wm. J. Krehbiel,	Wm. B. Simmons,	'98	'14	119	168	287	74	20	12	32	3	7		10	11		130
83 Maize,	1876	1913	Miss Laura Dodson,	[George Tripp, *Sup.*]	'14	'14	23	38	61	8	8	2	10		1		1	5		25
84 Manhattan,	1856	1904	C. A. A. Utt,	Arthur E. Holt,	'04	'10	165	270	435	90	34	55	89	3	32		35	6	13	200
85 Maplehill,	1876	1905	David Stewart,	Willis L. Goldsmith,	'12	'14	15	48	63	8		1	1	2	5		7			47
86 Midway, **Grainfield**,	1906						8	10	18											
87 Milford,	1867	1875	Chas. R. Sanford,	Edmund J. Burgess,			15	37	52	5				2	3		5		1	30
88 Mound City,	1866	1887	J. E. Wiley,	[C. M. Lowe, *Presb.*]			17	26	43	9				1			1			25
89 Mount Hope,	1875	1887	Mrs. Carrie J. Bardshur,	James W. Cone,	'94	'13	54	89	143	36	40	2	42	2	5	8	15	9	15	50
90 Mount Union,[a]	1888		Mrs. Andrew Nelson,				18	23	41	9		41	41							
91 Mt. Vernon, **Stockton**,	1913	1913	J. W. Fleming,	Benjamin F. Buck,	'00	'13	5	11	16		3	0	3							30
92 Muscotah,	1886	1904	L. C. Cortelyou,	Fred Grey,	'97	'13	54	110	164	18	13	13	26	4	3	2	9	12	2	93
93 Neosho Falls,	1871	1882	Mrs. A. B. Inge,	[Joseph Coffin]		'15	26	51	77	24	4		4		2	16	18			35
94 Neuchatel, **Onaga**,	1911	1905	Miss Ida E. Perrussel,	Aaron Breck,	'98	'13	15	31	46	7					2	1	3			27
95 Newton,	1884	1909	Mrs. L. M. Foster,	William A. Sprague,	'96	'12	75	128	203	17	6	10	16	1	8		9	10	2	125
96 Nickerson,	1879	1879	A. S. Hull,	George M. Laybourn,	'05	'14	39	55	94	9	11		11	1	4	18	23			80
97 Ocheltree,	1889	1884	Mrs. N. C. Holcomb,				5	21	26	7				1	1		2			8
98 Olathe,	1865	1875	Mrs. H. T. Norton,	Andrew T. Osbron,	'93	'14	49	110	159	9	24	3	27							125
99 Onaga,	1868	1905	J. W. Dunn,	Aaron Breck,	'98	'13	58	102	160	31	2	8	10	2	3		5	3		140
100 Oneida,	1880	1896	Miss Lida Neely,				3	25	28	7				1			1			8
101 Osborne,	1872	1902	George Emmerson,	Orley L. Miller,	'09	'11	50	110	160	24	4	6	10		1		1	1	2	97
102 Ottawa,	1870	1870	Miss Alice C. Graham,				45	114	159	50	6	1	7	1	4	3	8	6		60
103 Overbrook,	1889	1893	Mrs. W. C. Chamberlin,	H. M. Lyman,	'92	'15	49	79	128	22	4	5	9	3	4		7	4	4	100
104 Pantteg, **Osage City**,	1891	1891					15	25	40											14
105 Paola,	1867	1871	Frank Merrill,	Oakley B. Thurston,	'86	'13	27	51	78	11		3	3		3		3		1	50
106 Parsons,	1873	1894	Mrs. Ella C. Read,				19	39	58	14				1	10	7	18			40
107 Partridge,	1873	1873	M. G. Osborne,				43	45	88	2	16	2	18		6	4	10	7		40
108 Pauline,	1894	1894	Leslie Joss,	[Glenn Lindley, *Sup.*]		'14	4	17	21	9										12
109 Pittsburg,	1890	1906	Charles E. Eakins,				47	83	130	30	12	2	14	1	1		2	8	4	150
110 Pleasant View, **Hallet**,	1905																			
111 Plevna,	1886	1888	James L. Turner,	Willard H. Brooks,	'92	'13	51	59	110	13	6		6		1		1	5		34
112 Ridgeway, **Carbondale**,	1862		Charles Fox,				5	12	17											
113 Rosedale,	1908	1914	Mr. Parsons,	Lucius C. Markham,	'00	'13	34	51	85	9	18	10	28		2		2			60
114 " Plymouth,	1913	1901	Mrs. Jennie Turner,	Rosa A. Lizenby,	'09	'14	14	32	46	3	19	27	46					12		25
115 Russell,	1872	1874	William J. Roe,	Marion W. Baker,	'96	'13	45	64	109	9	5	10	15	1	4		5	2	1	107
116 Sabetha,	1858	1895	Dea. Clemens Rucker,	Charles H. Beaver,	'99	'11	126	235	361	56	23	7	30	3	13	1	17	18	3	225

[a] Westmoreland.

Sunday Schools		Y.P. S.	Mens Org.	Church Treasurers	Offerings for the Benevolent Societies									Other Cong'l Offerings	Undenom. Gifts	Home Exp.	Salaries, Values, etc.			
Superintendents	Mem	Mem			A.B.C. F.M.	Wom's Bds.	C. E. Soc.	C.C.B. Soc.	C.H.M. Soc.	A.M. A.	C.S.S. &P.S.	Min. Relief	Totals				Salaries	Value Ch. Property	Invest. Funds	Amt. of Debt
77 Nim Duncan,	70		20	Theodore Rheulin,	$6	$	$	$	$35	$	$	$	$41	$	$	$588	$	$4,500	$	$
78 Miss Fay Cault,	50			John A. Parry,					3		3		6			230		1,500		
79 Theodore C. Sohlberg,	149	20		Geo. G. Green,	26		5		50	15	10	5	111			2,304	1,000	5,000		
80 Geo. W. Amesbury,	145				5	3	1	3	12	6	2	1	33					*1,500		
81																		1,000		
82 D. R. Maltby,	105	28		Mrs. L. I. Woodward,	15	53		10	175	6		5	264	43	62	2,238	1,200	18,000		
83 Mr. Andrew,	70	20	22	Harry C. Lawson,		13		8	17		4	3	45		75	700	450	7,700		
84 C. A. Scott,	474	133	125	W. C. Hartloff,	32	125	10		205	22	10	10	414	38		6,000	1,800	35,000		5,000
85 Geo. D. Biggs,	109			Mrs. Bertha Weaver,		9			8	2	7		26			652	600	*5,800		
86																				
87 Chas. R. Sanford,	50			Lyman Streeter,	15				55		7		77			725	700	3,000		
88 O. E. Haley,	100	25	x9	O. E. Haley,		10					4		14	11		525	360	*1,000		
89 Mrs. Hattie Gortner,	120	25		H. J. Jorgenson,	10	10		6	60		6		92			1,000	1,000	6,000		
90																		*		
91 Irwin Noyce,	95		20	J. W. Fleming,	5							2	7			350	150	*3,000		
92 A. J. Beven,	165	35		C. C. Hart,	7	55	9	24	100	25	19	7	246	2	73	1,736	900	7,000		
93 Glen D. Finney,	65	26		James W. Lynn,					20		4		24			775	700	*3,000		
94 Miss Ida E. Perrussel,	45			Mrs. Sallie Moreton,	4	4		1	15	3	4	1	32			223	200	2,000		
95 Dr. F. L. Abbey,	200	26		Charles Libbey,	56	36	10	19	100	37	14	18	290	25		1,700	1,200	*9,000	700	
96 W. W. Hamilton,	138	30	x18	W. W. Hamilton,		12			50	8	8	11	89	1,200	50	900	900	3,000		
97	40										3		3					*1,600		
98 Miss Effie Parker,	116			James Orr,		55	2	2	53	3	9	5	129	34		1,600	1,000	8,000		
99 Thomas Elliott,	175	53		F. S. Tinslar,	30	35	11	16	101	7	15	8	223	72		1,810	700	7,500	100	
100				Mrs. Eliz. Gilkerson,		3	1	2	8	1	1	1	17					*1,000		
101 S. B. Farwell,	145	30	z16	R. R. Hays,	41	42		20	100	9	5	6	223	99	60	1,430	1,000	8,000		350
102 J. L. Stratton,	70	18		B. F. Bowers,	35	81		20	71	20	6	16	249	34		878		*8,000		
103 J. A. Kesler,	120	42		J. A. Kesler,	38			15	105	15	14	8	195		50	1,324	1,000	6,000		
104 Joseph Jenkins,	45										1		1					*500		
105 Berkeley Carver,	70			William Crowell,	35	35	9	18	92	19	15	6	229			2,007	1,200	6,500		
106				Arthur B. Read,	2	16	2	8	17	3	2	6	56	34				12,000		
107 J. W. Hamilton,	124	17		C. T. Chase,	25	25	21	8	57	10	8	3	157			1,178	800	5,000		
108 Leslie Joss,	55			Mrs. Mary Dalton,				1	10		3		14			320	200	*1,250		
109 John H. Fuhrer,	125	35		John H. Fuhrer,				12	40	3	6		61			1,055	1,200	11,000		
110																		*		
111 Pliny T. Snyder,	154	30		W. P. Medsker,	15	16	5	15	51	10	8	10	130		33	1,000	800	3,000		
112																		*1,000		
113 Charles Andrews, sr.,	130			E. V. Garrett,		3			20		4		27			1,500	1,200	*3,500		2,500
114 Mrs. Ethel Scholl,	146	40		Mrs. Mary J. Filkin,							5		5		208	1,269	†720	*2,500		
115 E. U. Carter,	68	35		J. A. Yerger,		40	3		90	6	14	8	161		250	2,112	1,500	7,500		
116 J. B. Stahl,	357	67		Glenn R. Sewell,	63	117	7	15	210	26	32	10	480	22		2,600	1,500	18,000	1,000	

† Missionary aid to salary. * No parsonage.

Churches		Churches Erected	Clerks	Ministers			Members				Admitted			Removed				Bapt.		Fam.
Cities or Towns	Org.		Names	Names	Ord.	C'd.	Ma.	Fe.	To.	Ab.	C.	L.	To.	Di.	L.	R.	To.	Ad.	Inf.	
117 St. Mary's,	1870	1886	Miss Amanda Zeileis,	Willis Goldsmith,	'12	'14	9	38	47	14	14	1	15	1	5		6	8		20
118 Salina,	1888	1886	Mrs. H. W. Donmeyer,	Henry M. McDowell,	'93	'13	61	81	142	9	25	7	32	1	4		5	4	2	60
119 Scatter Creek, **Humboldt**,	1877																			
120 Sedgwick,	1872	1912	Mrs. Mary H. Finn,	B. H. Fulkerson,	'95	'14	55	96	151	15	4	1	5	2	6		8			75
121 Seneca,	1866	1895	B. G. Firstenberger,	Arthur A. Moore,	'02	'12	45	108	153	33	2		2	1	1		2	2		100
122 Severy,	1880	1907	C. G. Pierce,	Theodore K. Bosworth,	'07	'15	53	94	147	27	25	3	28	3	2		5	28		65
123 Sherman, **Danbury, Neb.**,	1905	1906					8	16	24											
124 Smith Center,	1873	1905	A. W. Relihan,	John Edward Everett,	'94	'08	99	146	245	66				3	3	8	14		1	125
125 South Haven,	1912	1912	John Ramsey,				42	47	89	23	5		5	4	2	1	7	5		40
126 Stafford,	1880	1840					7	13	20											13
127 Sterling,	1872	1874	John M. Bond,	William Ellwood,	'99	'14	46	73	119	26	3	3	6	1	4	2	7	1		60
128 Stockton,	1876	1907	Charles W. Coolbaugh,	Benjamin F. Buck,	'00	'12	47	103	150		5	4	9		4		4		3	120
129 Strong City,	1882	1882	Miss Maggie Thomas,				13	28	41	9					2		2			16
130 Sycamore,	1891	1900	Mrs. Stella K. Ellison,	A. B. Appleby,	'93	'14	8	25	33		12	6	18			7	7	9		20
131 Sylvia,	1900	1913	A. M. Tuttle,	Jasper C. Warren,	'82	'15	67	54	121	28	48	4	52		2	28	30	48		30
132 Tonganoxie,	1868	1873	Miss Estella Leighty,	Theodore Shafer,	'82	'11	35	60	95	23	3	1	4	1	4		5	2		30
133 Topeka, 1st,	1855	1880	Miss Margaret Goodrich,	Arthur S. Henderson,	'87	'11	124	351	475	124	5	6	11	2	15	3	20	1	1	300
134 " North,	1869	1871	D. W. Little,	Thomas J. Pearson,	'75	'10	28	48	76		7	2	9	1	1		2	7	2	33
135 " Central,	1888	1910	Lynden F. Day,	Roy B. Guild,	'97	'12	382	591	973	120	61	108	169	6	48	2	56	43	10	500
136 " Seabrook,	1895	1895	Mrs. H. E. Brown,	Robert D. Bussey, jr.,	'97	'15	27	46	73	24	5		5		17		17	4	1	30
137 Twelve Mile, **Portis**,	1880	1881	Joseph Gledhill,				7	4	11	1				1			1			7
138 Udall,	1881	1883	A. L. Bilsing,				23	32	55	4	12		12		2		2	11		26
139 Valencia,	1893	1894	J. H. Fowler,	Isaac M. Waldrop,	'03	'15	7	10	17		11		11					11		8
140 " Plymouth Rock,	1897	1904		Isaac M. Waldrop,	'03	'15														
141 Valley, **Lyons**,	1900	1892	George W. Morter,	Joseph Ratliff,	'76	'14	10	9	19	5	1		1	1			1	1		6
142 Valley Falls,	1858	1884	Miss Annie Rosebrough,	[A. L. Wood, *M.E.*]		'13	29	72	101	21					8		8			50
143 Vienna, **Onaga**,	1890		D. J. Mumaw,	Aaron Breck,	'98	'13	5	16	21			1	1							10
144 Village Creek, [a]	1878						9	13	22											
145 Wabaunsee,	1857	1860	Mrs. Mayme Enlow,	Anton N. Boisen,	'11	'13	34	51	85	25	2	2	4	2	5		7	1	2	70
146 Wakarusa Valley, [b]	1880	1892	William V. Barrett,				49	60	109	24	24		24		1	2	3	18		30
147 Wakefield,	1875	1882	John Sparrowhawk,				62	78	140	11	2	6	8	1	12		13	1		63
148 Wakeman, **Dellvale**,	1881		F. C. Starrett,				1	4	5											
149 Wellington,	1888	1891	W. G. Moodie,	Frank Peyton,	'98	'14	51	90	141	29	11	6	17	1	3	28	32	10	1	80
150 Western Park, **Piedmont**,	1875	1884	A. C. Barnes,				25	29	54	23				3			3			14
151 Westmoreland,	1875	1880	Erle S. Francis,	Horace M. Burr,	'84	'11	35	48	83	12	5	2	7	1	2		3			25
152 Wheaton,	1871	1887	Miss Rena Campbell,	[W. S. Blackburn, *U.B.*]		'15	38	55	93	5	0	4	4	1	2	6	9			40
153 White Cloud,	1867	1871	Mrs. Geo. B. Kelley,				8	46	54	26					1		1			30
154 Wichita, Plymouth,	1885	1899	Earl Bradberry,	Le Mon B. Hix,	'79	'14	115	120	235	35	2	13	15	4	26	178	208	2	2	125
155 " Fairmount,	1892	1911	Miss Mary B. Dimond,	Clayton B. Wells,	'91	'11	85	120	205	13	7	13	20		13		13	4	8	102
156 " Fellowship,	1905	1907	Miss Edith Stocker,				36	73	109	14	27	13	40	2	8	19	29	20		200

[a] **Chanute, R F.D. 2.** [b] **Auburn.**

	SUNDAY SCHOOLS		Y.P. S. Mem	Mens Org.	CHURCH TREASURERS	OFFERINGS FOR THE BENEVOLENT SOCIETIES									Other Cong'l Offerings	Undenom. Gifts	Home Exp.	SALARIES, VALUES, ETC.			
	Superintendents	Mem				A.B.C. F.M.	Wom's Bds.	C. E. Soc.	C.C.B. Soc.	C.H.M. Soc.	A.M. A.	C.S.S. &P.S.	Min. Relief	Totals				Salaries	Value Ch. Property	Invest. Funds	Amt. of Debt
117	H. G. McPherson,	49			Mrs. Geo. Mohler,	$2	$	$	$	$20	$	$3	$	$25	$	$	$382	$305	*$3,800	$	$
118	R. H. Short,	220	15		Isaac Snyder,		9			35	18	13		75			2,016	1,325	*10,000		650
119																			*		
120	Alford Koby,	187		x32	Nial Napier,	31	31	6	15	65		10	5	163	3	13	1,567	1,000	11,000		900
121	L. D. Allen,	240	50		W. E. Young,		32	3	5	108	15	9	2	174	31	11	2,793	900	10,000	4,000	
122	C. G. Pierce,	137	30		J. C. Shoemaker,					25		8		33			875	600	9,500		500
123	James Logan,	36							8					8					*2,000		
124	J. D. Flaxbeard,	136	20	z15	M. H. Hill,	26	60	10	18	103	18	9	8	252			1,880	1,200	10,000		100
125	L. N. Holtcamp,	80	43		L. N. Holtcamp,		5			56		3		64	5		850	700	2,500		650
126									1					1					3,000		
127	T. J. English,	100	14		T. J. English,	20	20	4	8	90	10	7	5	164		30	1,259	900	5,500		
128	J. W. Smith,	231	45	35	Chas. Riseley,		35	3	6	110	14	14	6	188	1		2,534	1,200	12,500		
129	Charles Simmons,	25			Charles Simmons,														*5,000		200
130	F. A. Bolt,	80	50		Mrs. Ada Miller,					5		1		6			245	200	*1,500		
131	Leonard Brown,	100			Frank Schwein,					27		9		36			1,500	1,000	*8,000		1,000
132	W. C. Allan,	150	62		Henry Geib,	20	25	1	6	45	1	11	9	118	1	25	931	624	3,500		
133	George A. Guild,	270		40	H. L. Shirer,	165	200	2	50	479	70	54	30	1,050	248	300	4,880	2,400	*45,000		
134	D. W. Little,	109	104		F. P. Rude,	15				14	5	7		41			689	400	*12,500		
135	P. H. Forbes,	754	100	150	Luther M. Jones,	286	301		154	806	172	104	66	1,889	437	64	11050	2,700	57,000		7,900
136	Mrs. Ford Robinette,	115	35		Mrs. R. J. McCafferty,		12	3	4	18	4	9	4	54			555	400	5,000		
137									6	10				16			15		*1,000		500
138	A. L. Bilsing,	103	28		Bert H. Latham,		8			25	8	7		48	39		830	600	3,000		
139	J. H. Fowler,	30			Maud C. Fowler,		9		5					14			76		600		
140	Kenneth Corbet,	50																	*1,300		
141	Ralph Wagoner,	22			J. T. Blakely,					5				5			200		800		
142	F. M. Dean,	75			Miss Lida M. Kendall,	5	8	2		61	8	10		94	8	5	768	600	*5,000		
143					Mrs. E. G. Lewis,	3	3		1	10	1	1	1	20			100	100	*		
144																			*		
145	J. H. Enlow,	78			Herbert E. Smith,	32	26			10				68	6		738	600	5,000		
146	A. E. Keck,	115			A. E. Keck,	12	17	3	5	30	4	4	3	78			305	300	*1,200		
147	J. H. Eustace,	143	50		J. H. Eustace,	1	47	7	22	81	14	11	3	186	4	12	1,495	1,000	12,000		
148																					
149	D. F. Garvand,	138			Chas. W. Hunter,	35	43	35	20	75	18	12	6	244	37	17	2,543	1,200	12,000		
150	A. C. Barnes,	70			Mrs. Daisy Moore,		1			15		2		18			250	200	*1,000		
151	G. R. Loofburrow,	61			Robert L. Arnold,					31				31			650	600	2,500		
152	A. M. Graff,	135								55		7		62					3,100		
153	George B. Kelley,	76			R. E. Mauck,		5		5	5				15		35	60		4,500		
154	Judge Grover Pierpont,	159	29		Ralph E. Miller,		25			1		5	1	32	503	500	1,503	1,500	*35,000		1,660
155	Harry G. Randall,	250	50		J. Herbert Craig,	5	93	101	12	121	20	26	15	393	63	97	1,579	1,200	*17,000		1,600
156	E. C. Bush,	208	44	x 32	Harry B. Brown,		10	5	10	48	11	7	4	95			809	770	*7,000		3,000

* No parsonage.

Churches			Clerks	Ministers			Members				Admitted			Removed				Bapt.		Fam.
Cities or Towns	Org.	Churches Erected	Names	Names	Ord.	C'd.	Ma.	Fe.	To.	Ab.	C.	L.	To.	Di.	L.	R.	To.	Ad.	Inf.	
157 Wichita, College Hill,	1909	1910	C. M. Flickinger,	William W. Bolt,	'98	'10	82	122	204	34	15	13	28	1	10		11	9	5	95
158 Willard,	1903	1905	Mrs. R. W. Blackburn,	Isaac M. Waldrop,	'03	'15	1	6	7			2	2							

Name of State Organization: Kansas Congregational Conference.

Names of Churches added: Duerham; Plymouth Rock (Valencia); Rosedale, Plymouth; Mount Union.

Names of Churches dropped: Goodland; Powhattan; Dial.

Churches: *Supplied by*, — Pastors, 105; supplies, 3; vacant, 50. Total, 158.

Ministers: Pastors, 84; supplying churches, 1. Total, 85. Without charge, 73. Total number of ministers, 158.

Membership: No. of males, 5,984; No. of females, 10,471. Total, 16,455. Absent, 2,647. *Additions*, — on confession, 1,140; by letter, 690. Total, 1,830. *Removals*, — death, 152; dismission, 608; revision, 450. Total, 1,210.

Baptisms: Adults, 651; infants, 222.

Families: 9,531.

Sunday Schools: Members, 16,588; Branch Schools, 19; members, 1,130. Total, 17,718.

Young People's Societies: Societies, 75; members, 2,638.

Sunday Schools		Y.P. S. Mem	Mens Org.	Church Treasurers	Offerings for the Benevolent Societies									Other Cong'l Offerings	Undenom. Gifts	Home Exp.	Salaries, Values, etc.			
Superintendents	Mem				A.B.C. F.M.	Wom's Bds.	C. E. Soc.	C.C.B. Soc.	C.H.M. Soc.	A.M. A.	C.S.S. &P.S.	Min. Relief	Totals				Salaries	Value Ch. Property	Invest. Funds	Amt. of Debt
157 E. V. Johnston,	291	30	39	O. H. Johnston,	$44	$73	$9	$13	$164	$28	$23	$9	$363	$3572	$85	$4459	$2,500	*$15,000		$2,500
158 David Atkinson,	30			Mrs. Anna Fleming,							1		1			250		*1,600		

* No parsonage.

Men's Organizations: Societies, 30; members, 1,092.

Contributions: American Board (churches, 69), $2,058; Woman's Boards (81), $2,985; Congregational Education Society (49), $518; Congregational Church Building Society (71), $937; Congregational Home Missionary Society (122), $8,022; American Missionary Association (67), $1,096; Congregational Sunday-School and Publishing Society (111), $1,086; Ministerial Relief (64), $545. Total (134), $17,247. Other and special Congregational gifts (44), $7,412; undenominational gifts (38), $4,001. Grand total (134), $28,660.

Home Expenses: No. of churches reporting, 120; amount, $169,586.

Increase: Churches, 1; Members, 620; Sunday School Members, 1,985; Benevolence, $973.

Decrease: Young People's Societies, Members, 27; Home Expense, $9,007; Value of Property, $46,000; Amount of Debt, $10,092.

KENTUCKY.

State Conference. Officers: Rev. E. G. Rowland, Evarts, moderator; W. F. Hinkle, Corbin, statistical secretary and treasurer. Meeting, April 1915. Place to be provided.

Churches			Clerks	Ministers			Members				Admitted			Removed				Bapt.		Fam.
Cities or Towns	Org.	Churches Erected	Names	Names	Ord.	C'd.	Ma.	Fe.	To.	Ab.	C.	L.	To.	Di.	L.	R.	To.	Ad.	Inf.	
1 Corbin, Pilgrim,	1886	1886	Milton Cummins,	Thomas A. Kitchen, *r.*	'00	'11	17	19	36	9	10	1	11	0	0	0	0	7	1	20
2 Evarts, 1st,	1892	1912	Thomas J. Fields,	John M. Trosper, *r.*	'10	'12	30	40	70	0	0	0	0	1	0	23	24	0	0	28
3 Fairview,[a]							3	13	16											
4 Gosneyville, Bethel,		1895	Anna Centers,	[B. F. Thomas, *Lic.*]			16	25	41	6	1	17	18	1	1	0	2	0	0	18
5 Lexington, Colored,[b]							46	47	93	39										
6 Louisville, Colored,[b]							68	119	187	20										
7 Leburn, Mill Creek,	1912	1914	Mrs. Nellie S. Fisher,	Parker William Fisher, *r.*	'10	'10	6	8	14	1	2	0	2	0	0	2	2	2	0	27
8 Newport,[c]	1877	1884	Wilbur H. Otting,	Frank H. Candit,	'11	'12	86	132	218	17	6	0	6	1	4	10	15	1	6	180
9 Toliver,	1895		George Clark,	[B. F. Thomas, *Lic.*]	0	0	20	25	45	0	0	31	31	0	0	0	0	0	0	30
10 Williamsburg, 1st,	1878	1881	Mrs. Arthur McMillen,	William O. Berckman, *r.*	'97	'06	20	40	60	35	0	0	0	0	0	0	0	0	0	25
11 Pleasant View,			John Beamas,				6	6	12	5	0	0	0	0	0	0	0	0	0	10

[a] Reports through Miami Conference. [b] Tennessee Conference. [c] Miami Conference.

Name of State Organization: Kentucky State Conference.

Churches: *Supplied by*, — Pastors recognized, 4; pastors, 4; licentiates, 2; vacant, 1. Total, 11.

Ministers: Pastors recognized, 4; pastors, 4; supplying churches, 5. Total number of ministers, 5.

Membership: No. of males, 318; No. of females, 474. Total, 792. Absent, 132. *Additions*, — on confession, 19; by letter, 49. Total, 68. *Removals*, — death, 3; dismission, 5; revision, 35. Total, 43.

Baptisms: Adults, 10; infants, 7.

Families: 338.

Sunday Schools: Members, 688; Branch Schools, 2; members, 98. Total, 786.

Young People's Societies: Societies, 3; members, 97.

Men's Organizations: Societies, 2; members, 50.

SUNDAY SCHOOLS					OFFERINGS FOR THE BENEVOLENT SOCIETIES												SALARIES, VALUES, ETC.			
Superintendents	Members	Young People's Societies. Mem.	Men's Organizations	CHURCH TREASURERS	A. B. C. F. M.	Woman's Boards	Congl. Ed. Soc.	Congl. Church Bldg. Society	Congl. Home Miss. Soc.	Am. Miss. Association	Congl. S. S. and Pub. Soc.	Ministerial Relief	Totals	Other Congregational Offerings	Undenominational Gifts	Home Expenses	Salaries	Value Church Property	Investment Funds	Amount of Debt.
1 T. A. Kitchen,	90	45	0	Annie Petrey,	$	$	$	$	$	$	$	$	$	$0	$0	$73	†$500	$3,000	$0	$0
2 Prof. A. D. Ray,	138	40	z15	William C. Turner,		75							75	0	10	75	36	2,000	0	0
3																				
4 Belle Thomas,	50	0	0											0	0	0	†100	500	0	0
5					2					6	2	4	14					*		
6																		*		
7 Rev. P. W. Fisher,	109	0	0											0	1	0		1,450	0	300
8 Fred Wolf,[a]	175	0	35	Jos. B. Hughes,	27		6	8	28	13	11		93	10	11	1,985	920	19,000	0	1,200
9 B. F. Thomas,	36	0	0											0	0	0	†100	200	0	0
10 Jesse Worley,	40	12	0								2		2	15	10	275	†800	0	0	0
11 John Hicks,	50	0	0											0	0	0	0	500	0	0

[a] **Fort Thomas, Ky.** † Missionary aid to salary. * No parsonage.

CONTRIBUTIONS: American Board, (churches 2), $29; Woman's Boards (1), $75; Congregational Education Society (1), $6; Congregational Church Building Society (1), $8; Congregational Home Missionary Society (2), $41; American Missionary Association (2), $19; Congregational Sunday-School and Publishing Society (3), $15; Ministerial Relief (1), $4. Total (4), $197. Other and special Congregational gifts (2), $25; undenominational gifts (4), $32. Grand total (5), $254.

HOME EXPENSES: No. of churches reporting, 4; amount, $2,408.

INCREASE: Members, 25; Young People's Societies, Members, 17.

DECREASE: Sunday School Members, 36; Benevolence, $5; Home Expense, $684; Value of Property, $20,070; Amount of Debt, $2,400.

LOUISIANA.

CONGREGATIONAL CONFERENCE. OFFICERS: James E. Smith, New Orleans, moderator; Alfred Lawless, jr., New Orleans, statistical secretary; Edward H. Phillips, New Orleans, treasurer. SESSION OF 1915: Lake Charles, April 28–May 2.

CHURCHES		Churches Erected	CLERKS	MINISTERS			MEMBERS				ADMITTED			REMOVED				BAPT.		Fam.
Cities or Towns	Org.		Names	Names	Ord.	C'd.	Ma.	Fe.	To.	Ab.	C.	L.	To.	Di.	L.	R.	To.	Ad.	Inf.	
1 Abbeville, St. Mary,	1885	1905	Mrs. Marie Goodie,	James H. Pickens, *r.*	'14	'14	24	59	83	15	43	0	43	3	0	15	18	43	13	43
2 Baton Rouge, 1st,	1908		Israel Larrie,	Moses Gsoye, *r.*	'08	'09	5	4	9	3	0	0	0	0	0	0	0	0	0	4
3 Belle Place, **New Iberia,**	1882	1896	Valmont Sparrow, jr.,	Richard V. Sims, *r*	'98	'14	11	35	46	6	0	0	0	1	3	12	16	0	4	28
4 Chacahoula, Zion Chapel,	1883	1909	Joseph Boykins,	Reubin Boykins, *r.*	'07	'07	18	23	41	1	17	7	24	1	0	1	2	17	3	17
5 Erath, Beard,	1912	1914	Mrs. Adeline Lee,	Armand V. Boutte, *r.*	'12	'12	6	11	17	4	1	0	1	0	0	0	0	0	2	15
6 Grand Bayou, Little Zion,[a]	1886	1886	Mrs. Julia Lucas,	Leroy Coxon, *r.*	'08	'14	7	14	21	0	0	0	0	0	0	0	0	0	0	0
7 Gareydon, **Hubbard,**	1913		Mrs. Delia D. Lavine,	James A. Herod, *r.*	'94	'13	1	9	10	0	3	7	10	0	0	0	0	0	7	8
8 Lake Charles, Woodbury,	1899	1900	E. Catholic,	Mitchell W. Whitt, *r.*	'92	'14	22	37	59	7	3	13	16	2	1	11	14	3	6	25
9 Lake Peigneur, St. Peter,	1869	1869	Telphor Watson,	James A. Herod, *r.*	'94	'14	7	13	20	1	0	1	1	1	0	0	1	0	0	12
10 New Iberia, St. Paul,	1869		Mrs. Eveline Easter,	Richard V. Sims, *r.*	'98	'97	10	56	66	2	7	0	7	2	0	0	2	1	14	55
11 New Orleans, Beecher,	1904	1907	Edward H. Phillips,	Abraham Simmons, *r.*	'93	'10	25	47	72	2	1	1	2	0	1	0	1	1	3	56
12 " Central,	1872	1846	Miss Lillie Phillipsen,	Henderson H. Dunn, *r.*	'00	'06	40	127	167	5	10	2	12	5	0	0	5	10	5	100
13 " Howard,	1869	1888	Benjamin P. Smith,	James E. Smith, *r.*	'92	'06	13	38	51	2	10	0	10	2	2	2	6	10	8	36
14 " University,	1887	1891	Miss Isabel Whelpley,	[Elbert M. Stevens, *Sup.*]		'14	11	10	21	0	1	0	1	0	1	0	1	0	0	0
15 Schriever, St. Mark,	1870	1870	Augustus A. Coxon,	Leroy Coxon, *r.*	'08	'08	9	20	29	0	1	0	1	1	0	0	1	1	2	16
16 Thibodaux, 1st,	1891	1893	William Lawless,	[John D. Baptist, *Lic.*]	'14		9	9	18	5	3	0	3	0	0	9	9	0	3	8

[a] **Thibodaux.**

NAME OF STATE ORGANIZATION: LOUISIANA CONGREGATIONAL CONFERENCE.
NAMES OF CHURCHES ADDED: Hubbard.
NAMES OF CHURCHES DROPPED: Sixteen churches to form a new state body.
CHURCHES: *Supplied by,* — Pastors recognized, 14; licentiates, 1; supplies, 1. Total, 16.
MINISTERS: Pastors recognized, 11; supplying churches, 2. Total, 13. Without charge, 2. Total number of ministers, 15.
MEMBERSHIP: No. of males, 218; No. of females, 512. Total, 730. Absent, 53. *Additions,* — on confession, 100; by letter, 31. Total, 131. *Removals,* — death, 18; dismission, 8; revision, 50. Total, 76.
BAPTISMS: Adults, 86; infants, 70.
FAMILIES: 423.
SUNDAY SCHOOLS: Members, 746.
YOUNG PEOPLE'S SOCIETIES: Societies, 5; members, 194.

SUNDAY SCHOOLS					OFFERINGS FOR THE BENEVOLENT SOCIETIES												SALARIES, VALUES, ETC.			
Superintendents	Members	Young People's Societies. Mem.	Men's Organizations	CHURCH TREASURERS	A. B. C. F. M.	Woman's Boards	Congl. Ed. Soc.	Congl. Church Bldg. Society	Congl. Home Miss. Soc.	Am. Miss. Association	Congl. S. S. and Pub. Soc.	Ministerial Relief	Totals	Other Congregational Offerings	Undenominational Gifts	Home Expenses	Salaries	Value Church Property	Investment Funds	Amount of Debt.
1 Miss Louise Melton,	74	34	0	Miss Louise Melton,	$	$	$	$	$	$12	$	$1	$13	$40	$2	$315	†$540	$4,540	$ 0	$91
2 Mrs. Charity Groze,	4	0															0	*350	0	0
3 Valcour Sparrow,	28	0	0	Valmont Sparrow, sr.,													150	2,500	0	10
4 Joseph Boykins,	26	0	0	Reubin Boykins,										5	3	68	60	*500	0	68
5 Robert Dozier,	36	0	0	Joseph Armstrong,						1			1		1		†372	*1,100	0	600
6 Abe Taplet,	48	0	0	Mrs. J. Parks,																
7 Mrs. Sallie C. Williams,	18	0	0	Mrs. S. A. Williams,										0	2	90	†240		0	0
8 Jules Dennis,	38	0	0	Charlie Brown,										0	5	506	†600	4,000	0	430
9 Telphor Watson,	18			John Walker,													†240	*600	0	0
10 Mrs. Clara Blanchet,	50	10	z6	Mrs. Clara Blanchet,						3	2		5	30	3	466	†540	3,500	0	0
11 Edward H. Phillips,	165	57	z24	Amos W. Williams,	1		1	4	1	6	5	1	19	7	12	664	†636	*4,470	0	600
12 Miss Victoria Pierson,	75	0	z30	Mrs. Mollie Smith,				2		5	2		9	15	7	1,500	†900	*25,000	0	0
13 A. J. Casene,	30	38	0	Dan. Rheams,										2	8	334	†540	3,500	0	48
14 Miss Anna Hastings,	84	55	x16	Elbert C. Little,	6	6			2	16	2		32						0	
15 Louis Francis, jr.,	25	0	0	Louis Francis,													115	2,000	0	16
16 Miss Zerda Smith,	27	0	0	Miss Ola Smith,										0	3	90	†198	*1,800	0	12

† Missionary aid to salary. * No parsonage.

MEN'S ORGANIZATIONS: Societies, 4; members, 76.

CONTRIBUTIONS: American Board (churches, 2), $7; Woman's Boards (1), $6; Congregational Education Society (1), $1; Congregational Church Building Society (2), $6; Congregational Home Missionary Society (2), $3; American Missionary Association (6), $43; Congregational Sunday-School and Publishing Society (4), $11; Ministerial Relief (2), $2. Total (6), $79. Other and special Congregational gifts (6), $99; undenominational gifts (8), $46. Grand total (10), $224.

HOME EXPENSES: No. of churches reporting, 9; amount, $4,033.

INCREASE: Churches, 1; Members, 55; Young People's Societies, Members, 9; Home Expense, $432; Value of Property, $4,990; Amount of Debt, $1,099.

DECREASE: Sunday School Members, 11.

LOUISIANA.

CONGREGATIONAL CONVENTION. (Anglo-Saxon.) OFFICERS: Rev. Alonzo Early, Jennings, moderator; Rev. Paul Leeds, Kinder, statistical secretary and treasurer. SESSION OF 1915: Jennings, Nov. 9–11.

CHURCHES		Churches Erected	CLERKS	MINISTERS			MEMBERS				ADMITTED			REMOVED				BAPT.		Fam.
Cities or Towns	Org.		Names	Names	Ord.	C'd.	Ma.	Fe.	To.	Ab.	C.	L.	To.	Di.	L.	R.	To.	Ad.	Inf.	
1 Bayou Blue, St. Peters,[a]	1901	1901	Mark Robinson,	Paul Leeds,	'95	'01	21	32	53	14	2	0	2	3	0	0	3	2	4	18
2 Calhoun, Bluff Springs,	1911						8	10	18	2										
3 Choudrant, Longstrow,			Jas. W. Capps,	Thomas A. Edwards,	'00	'07	4	12	16											
4 Emad,	1912	1912	James McKinley,	Paul Leeds,	'95	'10	15	20	35	13	0	0	0	1	0	0	1	0	0	25
5 Eros, Equality,	1907	1914	J. F. Fuller,	Thos. A. Edwards,	'00	'07	35	41	76	5	6	11	17	0	0	0	0	6	0	19
6 Fisher, United,	1908	1908	Miss Edna Gardner,	W. Boyd Goebel,	'13	'15	39	71	110	66	0	0	0	0	1	0	1	0	0	400
7 Hammond,	1887	1902	Rev. Eben Herbert,	E. F. Blanchard,	'94	'14	26	63	89	19	2	0	2	3	3	0	6	2	1	120
8 Indian Village,[b]	1902		Frank J. Nevils,				50	53	103	18	17	0	17	1	0	0	1	9	5	58
9 Iowa,	1888	1903	Rob't C. Irwin,				11	11	22	3	0	0	0	0	0	0	0	0	0	29
10 Jennings,	1886	1886	D. C. Ritchie,	Alonzo Early,	'98	'13	52	88	140	33	1	3	4	3	2	0	5	0	0	100
11 Kinder, 1st,	1895	1902	Warren R. Fowler,	Paul Leeds,	'95	'93	40	52	92	25	1	2	3	2	1	0	3	0	0	50
12 " St. Luke's,	1913		George Willie,	Paul Leeds,	'95	'13	16	21	37	0	10	0	10	0	0	0	0	10	0	24
13 Roseland,	1889	1893	Dea. Rob't M. Porter,	Wm. Howard Watson,	'86	'05	45	57	102	24	5	1	6	3	1	0	4	3	5	60
14 Vinton,	1890	1895					23	34	57	10										30
15 Walnut Lane, Union,	1888	1900	J. N. Wininger,	Thos. A. Edwards,	'00	'14	18	26	44	8	0	2	2	2	0	0	2	0	0	22
16 West Monroe, Drue,	1911	1897	Joe N. Henry,	Thos. A. Edwards,	'00	'11	34	51	85		26	11	37							

[a] **Elton.** [b] **Phillip's Bluff.**

NAME OF STATE ORGANIZATION: CONGREGATIONAL CONVENTION.
CHURCHES: *Supplied by*, — Pastors, 12; vacant, 4. Total, 16.
MINISTERS: Pastors, 6. Without charge, 4. Total number of ministers, 10.
MEMBERSHIP: No. of males, 437; No. of females, 642. Total, 1,079. Absent, 240. *Additions*, — on confession, 70; by letter, 30. Total, 100. *Removals*, — death, 18; dismission, 8; revision, 11. Total, 37.
BAPTISMS: Adults, 32; infants, 15.
FAMILIES: 955.
SUNDAY SCHOOLS: Members, 1,026; Branch Schools, 10; members, 383. Total, 1,409.
YOUNG PEOPLE'S SOCIETIES: Societies, 3; members, 96.

SUNDAY SCHOOLS						OFFERINGS FOR THE BENEVOLENT SOCIETIES												SALARIES, VALUES, ETC.			
Superintendents	Members	Young People's Societies. Mem.	Men's Organizations	CHURCH TREASURERS	A. B. C. F. M.	Woman's Boards	Congl. Ed. Soc.	Congl. Church Bldg. Society	Congl. Home Miss. Soc.	Am. Miss. Association	Congl. S. S. and Pub. Soc.	Ministerial Relief	Totals	Other Congregational Offerings	Undenominational Gifts	Home Expenses	Salaries	Value Church Property	Investment Funds	Amount of Debt.
1 Jacob Robinson,	53	0	0	Mark Robinson,	$	$	$	$	$6	$	$6	$	$12	$0	$5	$30	$	*$850	$0	$0
2																				
3																20				
4 Edward Kenedy,	93	0	0	R. J. Wilson,										0	90	500		*1,200	0	0
5 P. Tompson,	45	0	0	J. L. Fuller,					8		1		9	25	20	567	75	*600	0	32
6 S. J. Bragdon,	125	25	z25	Miss Edna Gardner,										0	0	1,500	1,200	3,000	0	0
7 Miss A. Eastman, h	101	0	0	H. M. Herbert,	6	6	2	4	7	10	8	11	54	0	0	944	800	8,000	0	0
8 Cyrus Buller,	72	0	0	J. C. Singleton,										0	0	65		0	0	0
9 Thomas Cook,	31	0	0	Rob't C. Irwin,							4	7	11	0	0	125		4,000	0	0
10 Walter D. Morse, h	129	0	x40	H. H. Hoag,	51		10	12	58	5	24	10	170	0	0	2,243	1,500	7,500	0	0
11 Dr. J. W. Mayes,	107	20	0	Dr. J. W. Mayes,	20		4	8	41	12	4	4	93	10	75	1,250	1,000	4,500	0	1,000
12 George Willie,	60	0	0	Dea. Ed. Wilson,										0	10	45		0	0	0
13 Mrs. W. C. Porter, h	164	51	0	Mrs. W. C. Porter,	70		3	4	3	17	12	5	114	0	46	599	800	3,400	0	0
14									10		5		15					4,000	0	0
15 W. M. Redding,	46	0	0	J. N. Wininger,										0	0	50		*800	0	0
16																100	60	*500	0	0

* No parsonage.

MEN'S ORGANIZATIONS: Societies, 2; members, 65.

CONTRIBUTIONS: American Board (churches, 4), $147; Woman's Boards (1), $6; Congregational Education Society (4), $19; Congregational Church Building Society (4), $28; Congregational Home Missionary Society (7), $133; American Missionary Association (4), $94; Congregational Sunday-School and Publishing Society (8), $64; Ministerial Relief (5), $37. Total (8), $528. Other and special Congregational gifts (2), $35; undenominational gifts (6), $246. Grand total (9), $809.

HOME EXPENSES: No. of churches reporting, 14; amount, $8,038.

INCREASE: Members, 63; Sunday School Members, 499; Young People's Societies, Members, 78; Home Expense, $1,689; Value of Property, $4,800; Amount of Debt, $982.

DECREASE: Benevolence, $358.

MAINE.

THE CONGREGATIONAL CONFERENCE AND MISSIONARY SOCIETY OF MAINE. OFFICERS: Prof. Calvin M. Clark, Bangor, moderator; Rev. E. M. Cousins, Brewer, statistical secretary; George F. Cary, 95 Exchange st., Portland, treasurer. SESSION OF 1915: Augusta, May 4, 5, 6.

CHURCHES		Churches Erected	CLERKS	MINISTERS			MEMBERS				ADMITTED			REMOVED				BAPT.		Fam.
Cities or Towns	Org.		Names	Names	Ord.	C'd.	Ma.	Fe.	To.	Ab.	C.	L.	To.	Di.	L.	R.	To.	Ad.	Inf.	
1 Abbott,	1875	1876	Mrs. Elizabeth H. Delano,				3	7	10	2	0	0	0	1	0	0	1	0	0	25
2 Acton,	1781	1827	Fred K. Bodwell,				6	11	17	5	0	0	0	0	0	0	0	0	0	
3 Albany,	1803	1884	James A. Kimball,[a]				7	14	21	3	0	8	8	0	0	2	2	0	0	35
4 Alfred,	1791	1834	Miss M. C. Emerson,	Lewis H. Stoughton,	'95	'11	35	86	121	30	0	0	0	3	2	0	5	0	0	90
5 Alna,	1796	1838	Miss Alice Nelson,				2	6	8	2	0	0	0	0	0	0	0	0	0	20
6 Amherst and Aurora,	1830	1842	Mrs. Fannie S. Silsby,				15	46	61	13	0	0	0	0	0	2	2	0	0	60
7 Andover,	1800	1860	Dea. John L. Bailey,	[George M. Graham, *Bapt.*]		'14	14	30	44	15	0	0	0	0	0	0	0	0	0	75
8 Anson, **North,**	1881	1884	Mrs. Vesta L. Jones,	C. Wellington Rogers,	'90	'10	19	45	64	20	3	8	11	1	0	0	1		2	50
9 Ashland,	1896	1897	Ferdinand R. Coburn,	Wilbur I. Bull,	'13	'13	25	45	70	1	2	0	2	0	1	0	1	2	0	162
10 Auburn, High st.,	1826	1858	Dea. J. Walter Stetson,	Herbert P. Woodin, *i.*	'92	'08	116	239	355	77	23	7	30	7	9	0	16	13	9	300
11 " West, **R.D.,**	1844	1844	Stephen C. Prince,	[Chas. S. Cummings, *Meth.*]			8	20	28	20	0	0	0	1	2	0	3	0	0	30
12 " 6th st.,	1875	1875	Mrs. Wm. Maloon,	George E. Kinney, *i.*	'99	'09	56	111	167	68	5	2	7	3	0	0	3	4	2	200
13 Augusta, South,	1794	1865	Dea. Edw. A. Perkins,	Clayton D. Boothby,	'94	'10	44	137	181	50	7	9	16	0	7	0	7	2	3	300
14 " Church Hill,	1897	1898	E. B. Stackpole,				4	5	9	0	0	0	0	0	0	1	1	0	0	
15 Baldwin, **East,**	1821	1877	Mrs. Lorenzo Norton,	Louis Blanchet,	'91	'13	6	14	20	7	0	0	0	2	1	0	3	0	0	35
16 Bangor, Hammond st.,	1833	1833	Eugene H. Pfaff,	Christopher W. Collier, *i.*	'94	'05	153	309	462	121	3	5	8	6	4	0	10	4		325
17 " East, **R.D. 1,**	1878		Mrs. E. W. Wentworth,				9	16	25	7	4	1	5	0	0	0	0	0	0	32
18 " North, **R.D. 3,**	1896	1876	Ralph V. Morrison,				15	19	34	6	0	0	0	0	0	0	0	0	0	
19 " Forest av.,	1903	1903	Rev. Edwin C. Brown,	Edwin C. Brown,	'90	'10	18	47	65	10	10	2	12	2	3	0	5	10	1	110
20 " All Souls,	1912	1913	Edward M. Blanding,	Charles A. Moore, *i.*	'95	'12	156	409	565	130	7	6	13	7	4	1	12	3	10	425
21 Bath, Winter st.,	1795	1843	Dea. Chas. C. Low,	O. W. Folsom, *p. em.*, *i.* M. J. Duncklee, *i.*	'72 '05	'84 '13	62	149	211	63	0	1	1	7	1	0	8	0	2	175
22 " Central,	1835	1847	William R. Shaw,	David L. Wilson, *i.*	'98	'14	29	67	96	16	7	7	14	1	2	0	3	3	2	136
23 Beddington and **Deblois,**	1904		Mrs. Sadie E. Melvin,				8	11	19	3	0	0	0	0	0	0	0	0	0	29
24 Belfast, 1st,	1796	1831	Dr. Adelbert Millett,	Haraden S. Pearl,	'12	'14	26	97	123	30	4	7	11	4	6	0	10	1	2	115
25 " North, **R.D. 4,**	1846	1847	Walter G. Hatch,	Haraden S. Pearl,	'12	'14	7	21	28	9	0	0	0	0	0	0	0	0	0	40
26 Benton Falls,	1858	1829	Miss Marcia E. Lunt,	Fred K. Conant,	'04	'14	6	23	29	16	0	0	0	1	0	0	1	0	0	23
27 Bethel,	1799	1847	Dea. Josiah U. Purington,	William C. Curtis,	'88	'08	20	89	109	40	1	0	1	2	3	22	27	1	0	65
28 Biddeford, 1st,	1730		John R. Staples,				1	7	8	3	0	0	0	1	0	0	1	0	0	12
29 " 2d,	1805	1850	Edward T. Hyde,		'93	'09	39	124	163	7	14	0	14	6	0	0	6	12	7	122
30 Bingham,	1805	1895	Mrs. Myrtie M. Cummings,	Thomas B. Hatt,	'95	'09	19	72	91	12	3	1	4	3	1	0	4	3	0	
31 Blanchard,	1833	1834	Mrs. Rufus E. Packard,	[Thomas Day, *Sup.*]		'14	4	11	15	7	0	0	0	0	0	0	0	0	0	21
32 Bluehill,	1772	1832	Mrs. L. L. Partridge,	Ralph A. Barker,	'07	'10	17	50	67	22	2	0	2	4	2	0	6	2	0	103
33 Boothbay,	1766																			
34 Boothbay Harbor,	1848	1846	Mrs. George B. Kenniston,	J. Stanley Post,	'93	'10	16	62	78	0	10	1	11	3	1	0	4	8	2	106
35 Bremen, **Broad Cove,**	1826	1824	Mrs. John S. Fiske,				0	7	7	2	0	0	0	2	0	0	2	0	0	20

[a] **North Waterford, R.D. 7.**

SUNDAY SCHOOLS					OFFERINGS FOR THE BENEVOLENT SOCIETIES												SALARIES, VALUES, ETC.			
Superintendents	Members	Young People's Societies. Mem.	Men's Organizations	CHURCH TREASURERS	A. B. C. F. M.	Woman's Boards	Congl. Ed. Soc.	Congl. Church Bldg. Society	Congl. Home Miss. Soc.	Am. Miss. Association	Congl. S. S. and Pub. Soc.	Ministerial Relief	Totals	Other Congregational Offerings	Undenominational Gifts	Home Expenses	Salaries	Value Church Property	Investment Funds	Amount of Debt.
1 Mrs. Maria Morse,	35			Mrs. Ruby Stone,	$	$	$	$3	$7	$	$	$	$10	$0	$0	$128	$	*$2,500	$0	$0
2	0	0	0	Samuel H. Garvin,														2,500	2,300	0
3 Herbert I. Beane,	33			Mrs. Lydia Fernald,		2			6				8			175	171	*2,000	1,690	0
4 Elwyn K. Jordan,	121	63		Miss M. C. Emerson,	18	25	6	5	29	17	11	7	118		70	1,200	900	7,000	14,000	0
5 Miss Alice Nelson,	40			Mrs. Amy C. Jewett,					11				11	0	0	225	†300	*3,000	1,850	229
6 Charles H. Silsby,	30	25		Mrs. Fannie S. Silsby,										0	0	760		1,500	0	250
7 John L. Bailey,	90	15	z15	John L. Bailey,	13				44				57			900		6,000	480	0
8 Rev. C. W. Rogers,	75	24		Mrs. Alureda Eames,		1		6	2	2			11		101	722	500	*5,000	1,500	
9 W. H. Russell,	90	25	x25	Mrs. Lillias McNally,	7	5	2	11	12	4	2	2	45	5	0	1,061	800	5,100	0	400
10 George A. Barton,	332	53	55	William T. Yeaton,	195	57	5	19	196	109	15	25	621	15	100	3,876	2,000	32,000	0	0
11 Mrs. Ruth Newton,	25			Stephen C. Prince,		3			2	2			7	0	0	335	230	*3,000	7,100	0
12 John C. Woodrow,	177	66		Mrs. G. E. Kinney,	45	16	4	14	68	33	14	3	197	0	274	1,500	900	11,500	0	3,100
13 Dea. W. S. Thompson,	158		x74	Miss Mary E. Libby,	45	77	17	28	149	61	11	15	403	950	180	6,436	1,800	40,000	2,625	
14																				
15 Mrs. Emily J. Brown,	28	32	0	Mrs. Emily J. Brown,	3				3		2		8	2	11	657	200	*3,200	500	177
16 Oscar L. Olsen, h	460	76	113	Horace S. Stewart,	628	75	26	53	296	131	25	29	1,263	1,871	270	4,432	2,200	*65,000	1,000	0
17 Charles Wiley,	25	23	z12	Andy R. Blethen,		3			2				5			226		*2,500		
18																				
19 Mrs. Henry Day, h	112	25		Irvin W. Devoe,	10	7		3	15	6	3	1	45	0	21	3,102	†1,100	*4,000	0	700
20 Charles A. Robbins,	250	67	150	Carroll A. Weeks,	719	202	20	77	307	143	42	46	1,556	811	793	11220	3,500	130,000		
21	100		x50	Langdon T. Snipe,	388	63		31	236	76	20	27	841	370	210	10460	1,600	45,000	18,232	
22 William R. Kimball,	130		z38	Miss A. W. Humphrey,	72	35	7	12	64	74	8	9	281	472	65	3,857	1,500	12,000	11,000	0
23 Mrs. Sadie E. Melvin,	34			Mrs. A. Farnsworth,[a]					11				11			40				
24 W. B. Woodbury, h	85	25	70	Dr. A. O. Stoddard,	63	25		5	53	33	2	9	190	0			1,000	13,500	2,000	
25 Willis S. Hatch,	6			Mrs. Ellen C. Gay,										0	0	150	120	*5,000	0	0
26 Mrs. Martha Crosby,	27			Miss Minnie Eames,	10	4	3	3	12	5	3	2	42	0	6	119	120		0	0
27 Mrs. Nellie A. Curtis,	65		z15	Josiah U. Purington,	11	13	6	8	47	26		4	115	0	0	1,200	850	6,000	1,500	0
28	0	0	0	Mrs. Frances Johnson,										0	0			*2,000	1,800	0
29 Harold J. Staples, h	135	15	68	H. G. Hutchinson,	14	30	9	9	35	8	11	7	123			2,293	1,200	30,000	8,500	1,500
30 Forrest H. Colby,	129			Forrest H. Colby,		8	1	1	30	6	1	4	51	48	0	1,450	1,000	10,000	0	0
31 Mrs. C. B. Packard,	17			A. D. Sturtevant,												123		*400	500	0
32 Mrs. Eliza Herrick,	46	27		Mrs. L. L. Partridge,	13		5	4	38	6	9	9	84	30	0	1,018	700	6,000	4,880	
33																				
34 Miss Mabel Smith,	60			William M. Smith,	6	4				5			15				1,200	7,000		600
35				Fred H. Stahl,		3			2	2			7					*1,000	1,000	0

[a] So. Beddington. † Missionary aid to salary. * No parsonage.

Churches		Churches Erected	Clerks	Ministers			Members				Admitted			Removed				Bapt.		Fam.
Cities or Towns	Org.		Names	Names	Ord.	C'd.	Ma.	Fe.	To.	Ab.	C.	L.	To.	Di.	L.	R.	To.	Ad.	Inf.	
36 Brewer, 1st,	1800	1889	Peter McLeod,	Edgar M. Cousins, *i.*	'80	'13	81	232	313	92	2	1	3	1	2	0	3	2	3	250
37 " **South,**	1843	1905	Dea. Fred C. Ware,	Henry L. Griffin,	'73	'07	18	46	64	0	0	2	2	0	4	0	4	0	0	200
38 Bridgton, 1st,	1784	1870	E. L. Lewis,	Stephen T. Livingston,	'91	'06	35	99	134	28	0	3	3	0	2	0	2	0	5	135
39 " **South,**	1829	1870	Dea. Fred N. Berry,	John Graham, *i.*	'90	'13	20	48	68	18	0	5	5	1	3	0	4	0	0	65
40 " **North,**	1832	1834	Dea. F. O. Chadbourne,	Charles N. Davie,	'99	'07	16	38	54	17	0	0	0	2	0	0	2	0	0	50
41 Bristol,	1796	1834	Dea. Albert H. Hunter,[a]	Leonard B. Tenney,	'82	'13	12	32	44	14	0	0	0	1	0	0	1	0	0	75
42 " **South,**	1903	1898	Mrs. Warren L. Gamage,	George M. Woodwell,	'87	'10	17	28	45	3	0	0	0	1	0	0	1			130
43 Brooks,	1902	1902	W. S. Jones,	[Thomas H. Martin, *M.E.*]		'15	10	26	36	5	3	0	3	1	1	3	5	2	0	100
44 Brooksville, **North,**	1793	1890		[Charles F. Atkins, *Lic.*]		'12	4	8	12	0	0	0	0	0	0	0	0	0	0	30
45 " **West,**	1826	1855	Miss Lucy W. Jones,	[Charles F. Atkins, *Lic.*]		'11	18	48	66	30	0	0	0	2	0	2	4	0	0	56
46 Brownfield,	1804		Almon F. Johnson,	Laurence F. McDonald,	'09	'13	14	41	55	15	1	2	3	1	0	1	2	1	0	75
47 Brownville,	1819	1839	Mrs. Annie L. S. Ryder,	Charles W. Robinson,	'01	'11	41	118	159	44	7	1	8	1	5	0	6	6	7	140
48 Brunswick,	1737	1846	George T. Little,	Chauncey W. Goodrich,	'93	'13	83	215	298	67	11	1	12	3	4	0	7	4	0	256
49 Bucksport,	1803		Albert F. Page,	Henry W. Webb,	'95	'12	49	110	159	53	11	0	11	3	2	1	6	8	2	114
50 Burlington,	1827	1878	Mrs. Mabel L. Pierce,	[Carrie L. Rideout, *Lic.*]		'13	10	41	51	7	0	1	1	1	1	0	2	0	2	50
51 Buxton, **R.D.,**	1763	1822	Mrs. Alice G. Tarbox,	Charles F. Sargent,	'85	'14	9	31	40	12	0	1	1	0	3	0	3	0	0	100
52 " **North,**	1852	1820	Dea. Samuel A. Hill,[b]	Charles F. Sargent,	'85	'14	5	21	26	13	0	0	0	2	2	0	4	0	0	25
53 Calais,	1825	1872	Dea. George B. Bates,	C. G. McCully, *p. em.*	'60	'76	56	210	266	53	0	0	0	5	5	0	10	0	7	
				[R. A. Macdonald, *Presb.*]		'11														
54 " **Red Beach,**	1894	1888					6	24	30											
55 Camden,	1805	1834	Mrs. M. Blanche Rich,	Lewis D. Evans, *p. em.*	'75	'89	37	139	176	52	7	3	10	5	1	1	7	5	0	200
56 Caratunk,	1887	1888	Mrs. Eva P. Stewart,	Charles L. Stevens,	'08	'15	0	4	4	0	0	0	0	0	0	0	0	0	0	25
57 Carroll, **Prentiss,**	1905	1889	E. W. Thibodeaux,				4	8	12	1	0	0	0	0	0	1	1	0	0	60
58 Casco,	1864																			
59 Castine,	1820	1829	Rev. G. W. Patterson,	George W. Patterson,	'88	'07	20	67	87		0	0	0	0	0	0	0	0		32
60 Cherryfield,	1833	1884	Miss Annie S. Ricker,	William Swainson, *r.*	'12	'10	5	19	24	0	0	2	2	0	0	0	0	0	1	85
61 Cornish,	1840	1858	Mrs. Effie L. Perkins,	Fred Bannister,	'13	'12	7	48	55	11	0	0	0	3	0	0	3	0	0	60
62 Cranberry Isles,	1899	‡	Mrs. Agnes H. Spurling,[c]	[Albert D. Knight]		'14	1	17	18	0	0	0	0	0	0	0	0	0	1	132
63 Cumberland Center,	1793	1831	Dea. Arno S. Chase,	Arthur C. Townsend,	'91	'12	50	68	118	30	8	0	8	2	2	0	4	6	2	100
64 Dead River, **Flagstaff,**	1899	1906	Miss Ramona Parsons,				5	8	13	0	4	0	4	0	0	0	0	4	0	45
65 Dedham,	1841	1850	Mrs. Ella L. Burrill,				14	18	32	13	0	0	0	1	2	0	3	0	0	30
66 Deer Isle, 1st,	1773	1886	Rev. O. J. Guptill,	Orville J. Guptill,	'02	'15	32	69	101	12	0	0	0	0	0	0	0	0	0	140
67 " 2d, **North,**	1858	1858	Dea. Francis E. Gray,	George Smith,	'13	'13	9	17	26	0	0	0	0	0	0	0	0	0	0	50
68 " **Little,**	1895	1896	Mrs. George H. Eaton,	George Smith,	'13	'13	12	29	41	6	0	0	0	0	0	0	0	0	0	37
69 " **Sunset,**	1912	1878	John R. Johnson,	Orville J. Guptill,	'02	'15	6	13	19	1	6	0	6	2	0	0	2	5	0	47
70 Denmark,	1829	1879	Mrs. George N. Colby,	Laurence F. McDonald,	'09	'13	14	44	58	11	1	2	3	2	2	0	4	1	0	75
71 Dennysville,	1805	1834	C. Woodbury Hobart,	Charles Whittier, *p. em.*	'60	'14	17	63	80	26	6	1	7	3	0	0	3	6	0	50
72 Dexter,	1834	1846	Mrs. Belle M. Foss,	[William M. Boaz, *Stud.*]		'12	28	56	84	30	8	2	10	2	4	0	6	3	7	50
73 Dixfield,	1912		Walter H. Small,	Ramson E. Gilkey,	'87	'11	16	57	73	2	3	2	5	2	0	0	2	2	19	100
74 Dresden, **West,**	1893		Mrs. Sarah L. Cameron,	Charles C. McDonald,	'13	'13	1	10	11	4	0	0	0	0	0	0	0	0	0	24

[a] **Damariscotta.** [b] **Gorham, R.D. 3.** [c] **Islesford.** ‡ Two churches, 1865 and 1898.

SUNDAY SCHOOLS		Y.P. S.	Mens	CHURCH	OFFERINGS FOR THE BENEVOLENT SOCIETIES												SALARIES, VALUES, ETC.			
Superintendents	Mem	Mem	Org.	TREASURERS	A.B.C. F.M.	Wom's Bds.	C. E. Soc.	C.C.B. Soc.	C.H.M. Soc	A.M. A.	C.S.S. &P.S.	Min. Relief	Totals	Other Cong'l Offerings	Undenom. Gifts	Home Exp.	Salaries	Value Ch. Property	Invest. Funds	Amt. of Debt
36 Edgar L. Brown, h	234	107	26	Eugene N. Dole,	$118	$20	$15	$23	$140	$63	$15	$19	$413	$0	$49	$2900	$1,200	$27,000	$0	$0
37 H. P. Sargent,	60	75	25	George W. Patten,		2							2	5	25	1,200	480	16,000	4,000	0
38 George W. Rounds,	118	58		E. L. Lewis,	21	24	10	14	56	41	8	13	187	16	109	1,500	900	15,000	3,250	0
39 Mrs. Fannie E. Ingalls,	35			Dea. C. P. Spurr,	19	10	3	5	29	10	4		80	0	10	836	700	10,000	12,000	0
40 Geo. H. Green, h	75	0	0	Dea. Chas. H. Gould,	27	15	4	9	54	21	5	3	138	38	116	528	350	4,500	0	0
41 Mrs. G. W. Russell, h	92	19	z18	Miss Sarah D. Varney,				2	12	7		5	26	5	2	990	750	3,400	18,930	0
42 A. L. Harrington,	14	48	0	Mrs. W. McFarland,					8				8	5	2	1,055	†700	5,000	0	900
43 E. A. Carpenter,	65	14	0	Mrs. W. S. Brooks,		1							1	0	0		†800	*3,000	0	0
44																		*2,000	0	0
45 Oscar L. Tapley,	80			Mrs. M. B. Blodgett,	7		2		15	4	2	2	32	0	16	615	540	3,100	1,500	0
46 Almon F. Johnson,	40			Miss Isabel Stickney,					20				20			675	500	3,000	0	0
47 E. H. Bemis,	140	16	z17	Edmund C. Ryder,					48				48			1,221	850	6,000	0	0
48 Orren C. Hormell, h	167	46		Robert H. Stanwood,	196	85	26	21	81	30	13	28	480	100	268	5,000	2,500	*20,000	0	0
49 Frederick S. Blodget,	90	16		Fred M. Forsythe,	30	5	1	9	47	19	5	4	120	85	24	1,753	1,000	10,000	2,500	0
50 Mrs. Stella J. Damm,	42			Mrs. Stella J. Damm,	12	3	1	2	10	3	1	1	33			300	243	*3,000	0	0
51 Mrs. Adele H. Sargent,	117	15		Edward B. Hanson,					11				11	11	13	852	600	6,250	5,600	0
52 Rev. C. F. Sargent,	40			Charles H. Webster,												300	200	*1,000	1,000	0
53 William A. Marchie, h	228	20	z40	Dea. George B. Bates,	161	150	18	40	304	142	21	16	852	0	34		1,400	35,000	3,000	0
54										1			1					*4,000		
55 Granville A. Poole, h	233	0	0	Mrs. M. Blanche Rich,	24	21			37	43		1	126	124	99	3,235	1,200	27,000	1,000	0
56				Mrs. S. Fitzsimmons,														*1,000	0	0
57				Luda Blanchard,		5				10			15	0	0	36		*2,000	0	0
58																				
59 F. W. Bisbee,	115		x30	Geo. A. Benjamin,							8		8			1,000	700	13,000	5,700	0
60 Mrs. Mary Wilson,	89			Mrs. George Foster,				5					5		30	1,297	832	*5,000	0	0
61 William R. Copp,	60	25	x20	Mrs. Minnie Blake,	13	6	2	5	33	11	2	3	75	37	8	625	500	4,000	0	0
62 George W. Bulger,	55		50	Mrs. N. A. Stanley,										0	22	400	800	8,900	0	0
63 P. L. Blanchard,	115	35		Dea. E. B. Osgood,	27	25	6	10	52	45	7	6	178	40	65	1,400	900	12,000	1,200	0
64 Mrs. A. P. Wing,	46	0	0						2				2			120		*1,500		
65 Leslie F. Burrill,	20	20		Leslie F. Burrill,	2	2		1	7	2		1	15	13	0	353		*2,000	4,000	0
66 Winslow A. Gray,	106	0	0	Mrs. E. L. Haskell,												977	700	10,000		
67 Celia C. Hardy,	30	40		Charles F. Eaton,					5				5	0	0	20	200	*800	0	0
68 Mrs. Thomas Harris,	41	30		Gates Eaton,					5				5	0	0	400	†450	*1,400	0	0
69 Prescott J. Eaton,	65	45		Mrs. Margaret Gray,	2								2	0	0		300		0	0
70 Mrs. Bailey Trumbull,	25	20		Bailey Trumbull,	8	1	1	2	13	5	1	1	32		5	560	400	2,000	1,200	0
71 C. Woodbury Hobart, h	100	25		Edwin R. Gardner,	17				13	15	2	2	49	10	25	725	600	3,500	2,000	0
72 Paul M. Carver,	50	15		Mrs. Belle M. Foss,		8		1	3	2			14	42	3	712	520	*3,000	0	0
73 George Walters,	167	37		James P. Johnston,			1	1	18	3	1	1	25	0	0	1,386	1,000	*3,000	0	0
74 Mrs. Mary Brown,	50	0	0	Ruth E. Goud,										0	0	202	150		50	0

† Missionary aid to salary. * No parsonage.

Churches: Cities or Towns	Org.	Churches Erected	Clerks: Names	Ministers: Names	Ord.	C'd.	Members: Ma.	Fe.	To.	Ab.	Admitted: C.	L.	To.	Removed: Di.	L.	R.	To.	Bapt.: Ad.	Inf.	Fam.
75 Durham,	1796	1856	Mrs. Laura A. Brown,[a]				2	4	6	2	0	0	0	0	0	0	0	0	0	
76 East Machias,	1826	1837	Miss Clara F. Harris,	Henry O. Worthley,	'99	'14	19	76	95	36	9	0	9	1	2	0	3	9	0	99
77 East Millinocket,	1909	1908	Mrs. F. W. Bailey,	Willard H. Curtis,	'14	'14	6	12	18	6	0	0	0	0	0	0	0	0	0	85
78 Eastport,	1819	1829	Robert G. Rome,	Herbert L. Packard,	'01	'13	15	50	65	18	3	0	3	1	1	0	2	2	0	100
79 Eden, **Bar Harbor,**	1883	1886	Charles E. Gilley,	Angus M. McDonald,	'94	'03	69	144	213	45	8	1	9	2	3	8	13	0		200
80 " **Otter Creek,**	1902	1903	Mrs. Lind A. Richardson,	Angus M. McDonald,	'94	'05	10	27	37		0	0	0	2	0	0	2		1	50
81 Edgecomb, **North,**	1783	1877	Dea. Eben Chase,	James H. Peardon,	'02	'12	5	29	34	6	0	0	0	1	0	0	1	0	0	30
82 Eliot,	1721	1881	Mrs. W. L. Fernald,	Milton V. McAlister,	'09	'12	11	43	54	13	0	0	0	1	0	0	1	0	0	120
83 Ellsworth, 1st,	1812	1846	Dea. John H. Brimmer,	Rubert B. Mathews, *i.*	'93	'06	12	62	74	21	1	0	1	4	0	0	4	1	0	125
84 " **Falls,**	1885	1896	Mrs. E. C. Cochrane,				27	56	83	26	1	0	1	1	1	0	2	1	0	175
85 " North, **R.D. 3,**	1885	1885	Miss Helen F. Maddocks,				5	14	19	8	0	0	0	1	0	0	1	0	1	60
86 Falmouth, 1st,	1754	1845																		
87 " 2d,[b]	1830	1832	B. F. Lunt,	Israel Jordan,	'93	'02	23	42	65	30	5	1	6	0	0	0	0	2	0	
88 Farmington,	1814	1887	Byron M. Small,	Richard H. Clapp, *i.*	'04	'04	61	161	222	77	11	1	12	7	2	0	9	8	9	245
89 " **Falls,**	1850	1879					7	17	24	6	0	0	0	3	0	0	3	0	0	20
90 Fort Fairfield,	1844	1892	Mrs. W. A. Richmond,	William A. Richmond,	'00	'08	27	67	94	45	2	0	2	2	1	0	3	2	0	105
91 Foxcroft and Dover,	1822	1857	Mrs. Walton N. Park,	John H. Wilkins,	'94	'14	71	134	205	40	1	5	6	1	5	0	6	1		200
92 Frankfort,	1851	1854	Mrs. Rosa K. Tait,				4	23	27	14	1	0	1	0	1	1	2	1	0	100
93 Freedom,	1858	1857	Dana J. Banton,	[John G. Vance, *Bapt.*]		'13	9	30	39		0	0	0	0	0	0	0	0	0	
94 Freeport, 1st,	1789	1895	Mrs. John Stowell,	William Aitchison,	'14	'14	28	66	94	12	0	4	4	2	7	24	33	0	3	163
95 " **South,**	1857	1884	Miss Claire F. Soule,	William Aitchison,	'14	'14	12	37	49	19	0	0	0	3	0	0	3	0	0	88
96 Fryeburg,	1775	1849	Mrs. T. L. Eastman,	John B. Carruthers,	'83	'12	20	68	88	22	0	1	1	1	4	0	5	0	0	60
97 Gardiner,	1835	1839	Mrs. Ethel V. Anne,	Langdon Quimby, *i.*	'92	'92	15	68	83	10	9	3	12	8	10	6	24	5	2	90
98 " **South,**	1883	1840	Mrs. R. M. Beedle,	[Robert Morris]		'14	8	32	40	17	0	0	0	3	7	11	21	0	0	70
99 Garland,	1810	1836	Miss Sarah A. Curtis,	[William M. Boaz, *Stud.*]		'12	6	19	25	4	0	1	1	0	1	12	13	0	0	20
100 Gilead, **Bethel, R.D. 2,**	1818	1878	Mrs. Celia S. Wight,				4	14	18		0	0	0	0	0	0	0	0	0	24
101 Gorham,	1750	1798	William P. F. Robie,	Thomas Simms, *i.*	'95	'11	93	219	312	92	24	13	37	9	2	0	11	21	0	186
102 Grand Lake Stream,	1904	1904	Mrs. Anna M. Ball,				3	23	26	2	0	0	0	0	0	0	0	0	0	50
103 Gray,	1803	1900	Dea. Will S. Eaton,	[Wilfred D. Harrison, *Lic.*]		'14	36	63	99	0	4	1	5	2	1	0	3	4	6	80
104 Greenville,	1869	1903	Miss Capitola M. Cullen,	Harry C. Vrooman,	'89	'10	27	63	90	16	8	1	9	0	2	0	2	5	4	112
105 Hallowell,	1790	1885	Miss Annie F. Page,	Fred V. Stanley,	'03	'12	24	91	115	17	2	0	2	1	1	0	2	2	0	175
106 Hampden,	1817	1835	Mrs. Alice M. Smith,	Abner W. Lewis, *i.*	'89	'12	15	61	76	9	1	5	6	1	11	0	12	1	0	100
107 Harpswell, **H. Center,**	1753	1843	Mrs. Althea L. Curtis,[c]	William B. Keniston,	'91	'07	17	35	52	17	0	0	0	2	0	0	2	0	0	45
108 Harrison,	1826	1836	Mrs. Ada G. Chapman,	Charles N. Davie,	'98	'07	10	19	29	8	0	0	0	2	0	0	2	0	0	52
109 Hiram,	1826	1872	Mrs. Cora L. Pike,	Fred Bannister,	'13	'12	10	25	35	3	1	0	1	0	0	1	1	0	0	30
110 Holden, **Brewer, R.D. 5,**	1828	1829	Walter L. Hart,				27	49	76	17	0	0	0	0	2	0	2	0	0	50
111 Houlton,	1811	1838	Mrs. Jennie L. Dunn,	Thomas P. Williams,	'79	'07	20	49	69	0	0	0	0	0	0	1	1	0	0	50
112 Industry,[d]	1808	1891	William L. Rackliff,				3	5	8	1	0	0	0	0	0	0	0	0	0	30
113 Island Falls,	1858	1894	John E. James,	Howard R. Sisson,	'10	'14	61	127	188	43	27	8	35	3	4	13	20	22	13	110
114 Isle au Haut,	1857	1857	Mrs. Fannie E. Turner,	Frank W. Snell,	'94	'13	1	18	19	4	0	0	0	0	0	3	3	0	0	40

[a] **Lisbon Falls, R.D.** [b] **Woodfords, R.D. 2.** [c] **North Harpswell.** [d] **Farmington, R.D. 2.**

SUNDAY SCHOOLS				CHURCH TREASURERS	OFFERINGS FOR THE BENEVOLENT SOCIETIES												SALARIES, VALUES, ETC.			
Superintendents	Mem	Y.P. S. Mem	Mens Org.		A.B.C. F.M.	Wom's Bds.	C. E. Soc.	C.C.B. Soc.	C.H.M. Soc.	A.M. A.	C.S.S. &P.S.	Min. Relief	Totals	Other Cong'l Offerings	Undenom. Gifts	Home Exp.	Salaries	Value Ch. Property	Invest. Funds	Amt. of Debt
75 [No school.]				Mrs. Laura A. Brown,	$	$	$	$	$2	$1	$	$	$3	$	$	$80	$	*$800	$2,200	$0
76 Ralph Smith,	180	30	30	John A. Pope,			2		2	2	2	2	10	10	8	1,031	600	11,000	1,120	0
77 Mrs. James Bolton,	92	12	z25	Mrs. James Bolton,					3		1		4			774	†700	*7,500	0	775
78 Rev. H. L. Packard,	100				5			3	22	11		5	46	0	14	1,061	800	*5,000	1,500	390
79 Thomas Searls,	195	40	0	Thomas Searls,	207	80			12				299	315	156	3,850	1,800	50,000	15,000	0
80 Mrs. Lillian Stanley,	50			Isaac M. Tripp,		10							10			279	150	*3,500	0	0
81 Dea. E. Chase,	24	25	0	Charles W. Cate,										0	0	180	136	4,000	632	0
82 Dea. Walter E. Dixon,	40		x30	Mrs. N. J. Hammond,	5	3	3	2	8		2	3	26	0	0	1,200	700	4,500	5,500	0
83 L. H. Cushman,	78			John H. Brimmer,	12	16			8	8			44	0	0	2,600	1,100	12,000	1,300	0
84 h				Benj. B. Whitcomb,	16		1		18	6	1	1	43			941	750	7,500	0	0
85 Miss H. F. Maddocks,	38	20		Mrs. Delia Maddocks,	2								2	0	0	144	300	1,500	0	0
86																				
87 William E. Winslow,				C. P. Lawson,	11	5				12			28					5,000	1,000	0
88 S. P. Mills, h	250			Mrs. H. W. Taylor,	60	28	10	28	152	43	8	10	339	491	100	2,085	1,400	30,000	3,000	0
89 Joseph H. Merrill,	40	0	0	Clyde A. Croswell,				1					1	0	0	225	300	2,500	2,000	0
90 B. H. Kimball, h	150			Frank J. Lowery,	4	7		6		5		2	24			1,685	1,200	15,800	0	150
91 Robinson C. Tobey,	125	45	0	William C. Woodbury,	26	10	7		108	20	7	5	183		80	2,037	1,000	12,000	3,200	0
92 Mrs. Geo. Ward,	31	0	0	Mrs. Francis Pierce,												210		*2,000		
93 George E. Worth,	55			Dana J. Banton,		1							1			450	†500	2,200	1,250	0
94 H. E. Davis, h	54			Orrin A. Curtis,	3	10			5	4			22		15		600	9,000	3,000	
95 J. W. Ineson,	28			Miss F. A. Dunham,	2	10			14	9			35	0	3	550	400	6,000	4,800	0
96 Mrs. Frank Peterson, h	60	30		S. H. Harriman,	40	10	4	9	34	15	6	6	124	0	40	1,200	900	6,000	4,800	0
97 Rev. Langdon Quimby,	90	35	37	Miss M. Parshley,	25	15	6		50	15	8		119	25	37	1,950	1,200	25,000	2,500	
98 G. W. Robinson,		17	44	Mrs. S. M. Preble,	17	10		15	34	9			85	10		991	850	4,400	2,800	0
99 Charles F. Osgood,	32	14		Mrs. C. F. Osgood,		3			12	2			17	0	2	212	260	*800	488	0
100 Mrs. C. S. Wight,[a]									5				5					1,500	1,500	
101 Chase A. Boothby,	143	46		George Alden,	93	100	14	27	143	66	27	16	486				1,500	25,000	28,000	0
102 Willis B. Hoar,	75	25		Willis B. Hoar,				2	5				7	3		175		*2,500	0	0
103 Dr. Geo. Ellinwood, h	62	25		Harry Merrill,			1	1	4	3			9				700	8,600	2,200	0
104 Rev. H. C. Vrooman,	154	50	x24	Mrs. H. L. Sawyer,	3		2	2	16	6	12	3	44	23		1,400	1,000	15,000	6,500	
105 George Morse,	143		25	Miss Abby L. Eveleth,	17	20	4	6	27	22	1	3	100	20	5	1,800	1,000	35,000	5,000	
106 A. W. Braithwaite,	156	55	x25	Miss Lucy E. Hardy,	52	16	5	8	30	16	7	5	139	115	0	1,050	800	7,600	12,000	0
107 Augustus Merriman, h	130	88		Augustus Merriman,	2	12			31	5			50	0	33	717	†600	4,000	3,000	0
108 Mrs. Ada G. Chapman,	45			Howard L. Sampson,	21	9	2	4	24	16	3	3	82		10	580	350	*3,000	600	0
109 Miss Nellie Rankin,	30	32		Mrs. A. Richardson,	12		1	3	20	4	1	1	42	0	1	279	200	*2,000	0	0
110 Dea. C. H. Dole,	50	38		Walter L. Hart,	4	10	2	2	26	7	2	3	56	0	4	325		4,000	1,700	0
111				Mrs. Simeon White,	10	24	4	10	63	8	4	5	128	45	0		1,500	*10,000	0	200
112 [No school.]				Rose F. Spinney,					5				5	0	0	93		*3,000	500	0
113 Samuel R. Crabtree, h	200	50	50	Fred S. Alexander,	7	7	5	10	42	10	5	5	91	0	50	2,257	1,100	10,000	0	340
114 Elizabeth M. Rich,	26	18		Mrs. Fannie E. Turner,					38				38	0	0	741	1,200	*3,000	0	0

[a] *Acting superintendent.* † Missionary aid to salary. * No parsonage.

Churches			Clerks	Ministers			Members					Admitted			Removed				Bapt.		Fam.
Cities or Towns	Org.	Churches Erected	Names	Names	Ord.	C'd.	Ma.	Fe.	To.	Ab.	C.	L.	To.	Di.	L.	R.	To.	Ad.	Inf.	
115 Jackman,	1890	1890	Mrs. G. N. Sterling,				9	35	44	6	9	0	9	2	2	1	5	4	1	67
116 Jackson, **Brook, R.D. 3,**	1812	1830	Everett E. Morton,	[Thomas H. Martin, *M.E.*]		'14	22	38	60	29	2	0	2	2	0	0	2	2	4	22
117 Jonesboro,	1882																			
118 Jonesport,	1877	1886	Mrs. E. R. Peasley,	E. Ambrose Jenkins,	'08	'12	31	90	121	17	20	0	20	3	0	1	4	16	4	100
119 Kenduskeag,	1834	1834	Mrs. Annie W. Beath,[a]				5	11	16	5	0	0	0	2	0	0	2	0	0	12
120 Kennebunk,	1826	1826	Dea. Wm. F. Waterhouse,	Charles H. McVey,	'14	'14	24	73	97	31	0	1	1	1	2	0	3	0	2	120
121 Kennebunkport, **R.D.,**	1730	1843	Miss Bertha S. Smith,	John M. Chambers,	'01	'12	12	34	46	13	0	1	1	2	0	0	2	0	0	42
122 " South,	1838	1838	Mrs. Fannie S. Twombly,	John M. Chambers,	'01	'12	19	39	58	13	0	2	2	1	0	0	1	0	0	90
123 Kittery Point,	1714	1730	Mrs. J. C. Cutts,	I. James Merry,	'03	'09	7	20	27	5	0	0	0	0	2	0	2	0	4	
124 Lebanon, **East, R.D.,**	1765	1798	Miss Mary E. Austin,	Edward P. Tenney,	'59	'11	6	21	27	11	0	0	0	0	0	0	0	0	0	35
125 Lewiston,	1854	1867	Dea. Charles O. Morrell,				118	264	382	98	11	0	11	6	7	0	13	5	6	260
126 Limerick,	1795	1836	W. H. P. Emery,	George A. Mills, *p. em.*	'66	'98	10	25	35	12	1	0	1	2	1	5	8	1	0	25
127 Limington,	1789	1835	Dea. James F. Pillsbury,	Louis Blanchet,	'91	'13	20	59	79	35	2	2	4	0	1	10	11	2		
128 Lincoln,	1831	1848	Daniel W. Ballantyne,	Jonas Taylor,			16	55	71	14	10	0	10	0	1	0	1	7	20	150
129 Litchfield, **R.D. 18,**	1811	1863	Dea. Asa P. Smith,	[Christian H. Von Tobel, *Bapt.*]		'14	9	30	39	9	5	2	7	1	0	0	1	0	0	45
130 Long Island, Frenchboro	1889	1890	Wm. A. Van Norden,				7	12	19	2	0	0	0	1	0	0	1	0	0	35
131 Lovell,	1798	1851	Albanus M. Pottle,	Melbourne O. Baltzer,	'10	'12	15	44	59	18	0	0	0	6	0	0	6	0	0	100
132 Lyman,[b]	1801	1831	Dea. C. W. Murphy,[b]	Leslie H. Metcalf,	'98	'12	9	26	35	18	0	0	0	0	0	0	0	0	0	23
133 Machias,	1782	1836	Dea. Warren Hill,	John M. Bieler,	'02	'07	53	152	205		8	1	9	5	2		7		0	
134 Machiasport,	1831	1828	Mrs. Frank H. Sanborn,	Henry O. Worthley,	'99	'14	20	45	65	9	17	3	20	1	0	0	1	17	0	75
135 Madison,	1826	1892	Ernest C. Weston,	Frederick H. Means,	'93	'09	66	129	195	51	2	4	6	7	6	1	14	2	2	160
136 " East,	1858	1854	Mark Hobart,	[George Merriam, *Bapt.*]			6	13	19	9	0	0	0	1	0	0	1	0	0	30
137 Marshfield,	1871	1878	Mrs. Ada F. Smith,				8	18	26	3	0	0	0	0	1	0	1	0	0	25
138 Masardis,	1898	1896	J. W. Kearney,				4	25	29	0	2	0	2	1	2	0	3	0	0	42
139 " Squa Pan, **Haywood,**	1912	1903	Mrs. Myrtle Howes,				4	11	15	2	3	0	3	1	0	0	1	3		20
140 Matinicus,	1904	1905	Miss Henrietta H. Ames,				4	11	15	7	0	0	0	0	0	0	0	0	0	40
141 Mechanic Falls,	1840	1840	Mrs. S. L. Hawley,	[Herbert E. Hinton,			18	38	56	14	0	0	0	1	0	0	1	0	0	40
142 Medway,	1890	1874																		
143 Mexico,	1902	1903	Harold McInness,	George K. Carter,	'11	'13	62	74	136	35	4	13	17	2	8	15	25	2	5	170
144 Milbridge,	1907		Mrs. Ella P. Grant,				5	34	39	11	0	0	0	1	0	0	1	0	0	
145 Milford,	1885	1887	Mrs. E. M. Libby,				6	27	33	16	0	0	0	0	0	0	0	0	4	55
146 Millinocket,	1902	1904	Mrs. J. D. Walker,	Arnaldo Natino,	'00	'14	20	48	68	11	12	5	17	1	2	5	8	2	7	200
147 Milltown, N.B.,	1846	1878	Dea. Percy M. Smith,	Brinton H. Penwarden,	'04	'11	19	76	95	14	0	0	0	0	6	28	34	0	0	70
148 Minot Center, **Auburn,**	1791	1846	Miss Lizzie E. Washburn,				15	43	58	33	0	0	0	0	0	0	0	0	0	34
149 " West,	1802	1854	F. S. Atkinson,				10	16	26	8	0	0	0	0	0	0	0	0	0	
150 Monmouth,	1853	1856	Albert G. Smith,	[Louis Greene, *Lic.*]			22	38	60	10	0	1	1	0	2	0	2	0	0	30
151 Monson,	1821	1861	Mrs. Anna J. Davis,	[Thomas Day]		'14	23	30	53		0	0	0	0	0	0	0	0	0	33
152 Mount Desert, Somesville,	1876	1850	Dea. R. L. Grindle,	Joseph N. Walker,	'80	'11	5	42	47	7	0	0	0	1	0	0	1	0	0	52
153 " **Seal Harbor,**	1901	1901	Charles H. Clement,				4	29	33	0	0	0	0	0	0	0	0	0	0	30
154 Newcastle,	1844	1849	Wilder W. Dodge,	Oscar W. Peterson, *i.*	'02	'13	33	81	114	33	5	4	9	4	2	0	6	0	3	125

[a] **Levant, R.D. 2.** [b] **West Kennebunk, R.D. 1.**

Sunday Schools		Y.P. S. Mem	Mens Org.	Church Treasurers	Offerings for the Benevolent Societies									Other Cong'l Offerings	Undesig. Gifts	Home Exp.	Salaries, Values, etc.			
Superintendents	Mem				A.B.C. F.M.	Wom's Bds.	C. E. Soc.	C.C.B. Soc.	C.H.M. Soc.	A.M. A.	C.S.S. &P.S.	Min. Relief	Totals				Salaries	Value Ch. Property	Invest. Funds	Amt. of Debt
115 Mrs. R. E. Newton,		0	0		$	$	$4	$5	$29	$5	$2	$6	$51	$31	$13	$900	$650	$5,000	$0	$300
116 Miss Ora M. Morton,	28	0	0	Everett E. Morton,					23				23	0	0	215	800	1,200	1,000	0
117																				
118 E. A. Worcester,[a]	160	146		Mrs. F. V. Sawyer,												1,348	1,000	10,800	10,000	0
119 h.Un.	75	0	0	Mrs. Annie W. Beath,	3					2		3	8					800	0	0
120 Dr. Edgar S. Hawkes,	111	30		Henry E. Andrews,	5				5	2	3		61	0	0	2,038	1,100	12,000	7,000	0
121 Chas. W. B. Clough,				Chas. W. B. Clough,	9		1	1	5	4	1	1	22			425	367	2,000	3,200	0
122 Ezra A. Wells,	40			Wallace Wheelwright,	991	10	2	3	15	10	2	2	1,035	0	25	1,700	633	11,000	11,000	0
123 Miss Julia Duncan,	52			Mrs. Oscar Clark,					9				9		23	490	†600	5,800	300	
124 A. S. Stackpole, hm	39			Albert S. Stackpole,					8				8	0	0	468	†500	6,000	6,500	0
125 Miss F. Garcelon, h	324	0	x15	Arthur F. Hertell,	162		22	28	121	110	21	18	532			5,746	2,000	92,000	1,000	0
126 W. W. Tuttle,	20			Myra Hayes,	5				15	5			25				600	5,000	0	0
127 J. Frost Pillsbury, jr.,	60	32	0	Dea. H. H. McKenney,	5				25	2			32	6	27	510	†600	4,000	1,890	0
128 K. A. Ballantyne,	175	130	z25	Mrs. K. A. Ballantyne,		3		5	5	2			15			1,061	†900	12,000		
129 Henry Taylor,	75		12	Frank W. Libby,	11	14		5	25	8	4		67		5	525	†500	2,900	600	0
130 Mrs. S. S. Teel,	35	0	0	Mrs. Minnie Lunt,					6				6			141		3,000	0	0
131 Rev. M. O. Baltzer,	50		10	Cyrus K. Chapman,	2		3	2	18	2		2	29		11	1,044	†800	7,000	3,000	0
132 Dea. C. W. Murphy, h	50			Dea. C. W. Murphy,	6	2	1	2	8	3	1	1	24	0	50	590	500	3,000	5,000	0
133 Dea. L. P. Thaxter, h	255	35	0	Ralph W. Albee,	6	74	6	1	58	27	7	1	180				1,100	19,500	1,000	0
134 Mrs. F. H. Sanborn,	85	46		Mrs. Ida E. Flynn,	4			2	20	5		2	33			470	400	2,500	0	0
135 Ernest C. Weston, h	175	45	25	Dea. Frank Dinsmore,	74	17	27	42	97	54	28	10	349	35	237	1,472	1,000	16,750	980	0
136				Luke Poulen,												75		*600	500	
137 Sanford Smith,	20			Mrs. Ada F. Smith,				1	3	1			5			262		*1,800	0	0
138 George M. Sabins,	45	15		George M. Sabins,	3	2	2		19	4	1	1	32	0	10	493	†800	4,000	0	850
139					2	1		2	8	2	1	1	17			75			0	0
140 Isaac E. Philbrook,				Isaac E. Philbrook,				6	12				18	0	0	138	†600	3,000	0	0
141 Lee Millett,	42	0	0	Mrs. Eva Bancroft,					3				3	0	0	875	370	4,000	0	0
142																				
143 Gordon Palmer,	143	40	z20	H. Nelson, **Rumford**,				8	15		4	3	30	25	0	1,200	†900	16,000	0	3,000
144 Geo. M. D. Grant,	65	0	0	Lyman Johnson,										0	0				0	0
145 Mrs. E. M. Libby,	50	0	0	Miss C. A. Simpson,				3	4				7	3	0	258	†300	*3,000	0	0
146 Mrs. Arnaldo Natino,	85	25	0	Chas. S. Bryant,		2							2	0	11	1,296	856	7,750	0	2,165
147 Dea. P. M. Smith,	65	0	0	Hugh M. Balkam,										25	15	1,400	900	15,000	4,731	0
148 Ralph H. Giddings,	27			Miss L. E. Washburn,	31	25	6	10	88	40	5	5	210	75	21	315		*2,200	4,670	0
149				George A. Bean,	10			1	5	3	2	3	24			300		*2,000	2,082	0
150 D. M. Benner,	40	22		George O. Longfellow,					11				11				520	5,000	1,200	0
151 John A. Larson,	38	0	0	Edward M. Homer,					18				18	18		512	†700	3,500	2,000	0
152 Dr. R. L. Grindle,	55	40		Dr. R. L. Grindle,					20				20				700	*2,500	5,000	0
153 Carrie E. Jordan,	50			Clara Smallidge,														*6,000	0	0
154 Rev. O. W. Peterson,	90		37	Joel P. Huston,	54	22	6	13	50	30	7	5	187	0	20	2,088	1,000	7,500	18,500	0

[a] J. Faulkingham, **West Jonesport.** † Missionary aid to salary. * No parsonage.

Churches: Cities or Towns	Org.	Churches Erected	Clerks: Names	Ministers: Names	Ord.	C'd.	Members: Ma.	Fe.	To.	Ab.	Admitted: C.	L.	To.	Removed: Di.	L.	R.	To.	Bapt.: Ad.	Inf.	Fam.
155 Newfield, **West,**	1801	1840	Mrs. Clara J. Moulton,	[Raymond J. Cosseboom]		'14	11	45	36	10	0	0	0	0	0	1	1	0	0	50
156 New Gloucester,	1765	1840	Roland C. Chandler,				35	70	105	27	0	0	0	3	2	6	11	0	0	127
157 New Portland, **North,**	1869	1868	Mrs. Lucy Plummer,	[T. B. Madson]		'14	9	24	33	11	0	0	0	1	0	0	1	0	0	30
158 New Sharon,	1801	1844	Mrs. Belle R. Follett,				29	68	97	36	0	0	0	3	0	0	3	0	0	40
159 New Sweden,	1882	1891	Fritz Sjoberg,[a]	L. Nordberg,			32	39	71	8	0	1	1	0	7	0	7	0	0	30
160 New Vineyard,	1828		Mrs. Kate L. Luce,	Thomas B. Bitler,	'13	'13	12	26	38		4	1	5	0	1	0	1	0	0	50
161 Norridgewock,	1797	1794	Miss Hattie A. Longley,	Robert L. Sheaff,	'90	'13	11	41	52	17	0	1	1	5	0	0	5	0	0	75
162 Northfield,	1836																			
163 North Yarmouth,[b]	1806	1839	Dea. E. M. McIntire,	[Herbert W. Cummings, *F.B.*]	'99	'12	32	47	79	14	0	0	0	1	0	0	1	0	0	100
164 Norway, 1st, **R.D. 2,**	1802	1870	Alfred W. Whitehouse,	Robert J. Bruce,	'06	'10	6	15	21		0	0	0	0	0	2	2	0	0	
165 " 2d,	1853	1894	Ralph S. Osgood,	Robert J. Bruce,	'06	'10	36	118	154		3	2	5	4	1	0	5	3	0	100
166 Old Town,	1834	1865	John A. Harlow,[c]				13	41	54	17	0	0	0	2	1	0	3	0	0	50
167 " Stillwater, **Orono,**	1859	‡	Mrs. W. H. Woodard,	Joseph B. Lyman,	'00	'11	4	22	26	2	4	11	15	0	0	0	0	2	1	132
168 Orland,	1850	1849	Mrs. Charlotte Brewster,	Walter T. Hawthorne,	'10	'13	4	25	29	7	0	4	4	1	0	0	1	0	1	50
169 Orono,	1828	1833	Dea. Merritt C. Fernald,	Joseph B. Lyman,	'00	'11	41	68	109	43	3	10	13	1	1	2	4	1	4	100
170 Orrington,	1834	1842	Miss Ruth Ann George,[d]				7	27	34	17	0	0	0	0	0	0	0	0	0	40
171 Otisfield, **Oxford, R.D. 2,**	1797	1871	Clinton E. Nutting,	[William W. Laite, *Meth.*]			13	31	44	6	0	0	0	0	0	0	0	0	0	40
172 Oxbow,	1904	1902	Mrs. Ida V. Smith,				4	16	20	4	0	0	0	0	0	0	0	0	0	32
173 Oxford,	1826	1843	Mrs. Charles F. Starbird,	Malcolm MacKay,	'13	'12	8	24	32	11	0	0	0	1	1	1	3	0	0	57
174 Paris, **South,**	1812	1818	Edward L. Greene,	Andrew T. McWhorter,	'02	'07	45	118	163	36	4	2	6	3	0	0	3	0	1	175
175 " **West,** *Finnish,*	1911	1912	Erkki Kyllonen,	[Aleksi Raita]		'14	42	40	82		0	0	0	0	0	5	5	0	24	40
176 " **South,** "	1912						11	13	24											7
177 Patten,	1841	1864	H. C. Rowe,	Charles E. Walsh,	'09	'13	12	55	67	23	2	0	2	0	0	1	1	1	1	100
178 Perry,	1822	1891	Mrs. Charles A. Leighton,	John Thorpe,	'85	'14	8	23	31	8	0	0	0	3	0	0	3	0	0	75
179 Phillips,	1822	1835	Miss Cora E. Wheeler,	[Melvin S. Hutchins, *F.B.*]		'08	9	38	47	28	2	1	3	2	0	0	2	2	0	150
180 Phippsburg,	1765	1846	Frank S. Bowker,				7	29	36	21	0	0	0	1	3	0	4	0	0	21
181 Pittston,	1812	1894	Miss Ina F. Lapham,[e]				4	7	11	2	0	0	0	1	0	3	4	0	0	40
182 Poland, **East,**	1825	1825	Dea. Chas. L. Pulsifer,				3	11	14	1	0	0	0	0	0	0	0	0	0	11
183 Portage,	1903	1904	Mrs. Martha Sutherland,	Robert E. Jones, *i.*	'14	'14	5	14	19	10	1	1	2	0	0	0	0	1	0	77
184 Portland, 2d Parish,	1787	1875	Thomas F. Vail,	Charles H. Davis, *i.*	'01	'12	103	266	369	43	13	8	21	4	3	0	7	5	3	474
185 " High st.,	1831	1840	Dea. A. Percy Clark,[aa]	William H. Mousley, *i.*	'95	'12	56	164	220		16	8	24	3	9	0	12	9	5	300
186 " Fourth,	1835	1836	Joseph Fisher,	John D. Moates,	'99	'13	1	6	7	0	1	0	1	0	0	0	0	1	0	20
187 " Bethel,	1840	1867	Dea. John M. Gould,				18	20	38		0	0	0	0	0	3	3	0	0	
188 " State st.,	1852	1852	Benjamin Thompson,	Ashley D. Leavitt, *i.*	'03	'13	152	369	521		2	7	9	11	4	0	15	2	7	
189 " St. Lawrence,	1858	1897	Alfred H. Tracy,	Abiel H. Wright, *p. em.*	'66	'71	82	179	261		9	6	15	0	1	0	1	1	4	250
				Clifford Snowden, *r.*	'97	'09														
190 " West,	1862	1860	Herbert C. Robinson,	Harold G. Booth, *i.*	'08	'14	53	98	151	0	10	5	15	1	2	0	3	7	4	375
191 " **Woodfords,**	1872	1872	Nelson L. Woodbury,	William B. Tuthill, *i.*	'97	'10	151	321	472	114	24	9	33	1	11	1	13	21	15	510
192 " Williston,	1873	1877	Charles H. Tolman,				189	421	610	122	39	3	42	6	18	27	51	24	8	450
193 " Stevens av.,[aa]	1886	1888	Mrs. E. W. Knight,	Herbert L. McCann,	'94	'10	34	69	103	5	12	0	12	1	1	3	5	8		170

[a] **Jemtland.** [b] **Walnut Hill.** [c] **Great Works.** [d] **South Brewer, R.D. 1.** [e] **Gardiner, R.D. 12.** [aa] **Woodfords.** ‡ Union church.

SUNDAY SCHOOLS				CHURCH TREASURERS	OFFERINGS FOR THE BENEVOLENT SOCIETIES												SALARIES, VALUES, ETC.			
Superintendents	Mem	Y.P. S. Mem	Mens Org.		A.B.C. F.M.	Wom's Bds.	C. E. Soc.	C.C.B. Soc.	C.H.M. Soc.	A.M. A.	C.S.S. &P.S.	Min. Relief	Totals	Other Cong'l Offerings	Unde-nom. Gifts	Home Exp.	Salaries	Value Ch. Property	Invest. Funds	Amt. of Debt
155 Benj. I. Garland,	35	0	0	Benj. I. Garland,	$12	$	$1	$2	$16	$4	$1	$2	$38	$0	$6	$492	$	$3,000	$0	$0
156 Roland C. Chandler,	133	45		Dea. A. C. Chandler,	5				79				84	1,200	2,174	1,254	900	8,500	7,000	
157 Mrs. Faustina Norton,	40	35		Mrs. Grace M. Page,					7	1			8		200	736	300	8,200	0	0
158 F. A. Babb,	40	26		Mrs. F. A. Russell,										0	0	750	800	3,500	1,800	100
159 Hennius Storm,[a]	35	10		C. J. Soderberg,					15		3		18	90	0	650	500	5,000	0	1,300
160 Frank Luce,	40			Frank Luce,												450	900	*1,200	0	0
161 W. B. Longley,	80		71			7							7	18	0	925	800	3,300	600	0
162																				
163 William A. Pratt, h	100	38		Gertrude L. Cole,	15		3	2	17	5	2		44	0	0	850	600	5,500	2,000	0
164				Alvin Brown,												127	120	*1,500		0
165 Elen L. Brown, h	165	60		Herman L. Horne,	8	25	3	10	70	18	5		139	24		3,353	1,200	19,700	700	2,900
166				R. J. Plummer,										0	0	490	700	*10,000	3,000	0
167 Prof. Hamlin,	81			Mrs. C. Morrisette,	1				5				6	0	0	160	130		300	0
168 Walter L. Brewster,	59			Miss Hannah T. Buck,	30	15				30			75	30	0	1,275	500	2,800	3,280	0
169 Prof. Arthur J. Jones,	90	30	15	Dea. James N. Hart,	47	10	3	7	35	17	8	3	130	20	67	1,095	†1,400	10,000	0	200
170 Miss Ruth A. George,	25	19		Miss R. A. George,		3		2	6	1			12	3	0	330		*2,000	0	0
171 S. D. Nutting,	41			Frank M. Barrows,	6	5	1	3	12	4	1		32	0	75	400	350	4,500	2,400	400
172 Mrs. Ida V. Smith,	30			Mrs. Maude Atkins,	3	1	1	4	12	2	1	1	25	0	0	227	150	*2,500	0	0
173 Rev. M. MacKay,	60	30	20	Mrs. Mary E. Towne,	11		2	2	17	9	1	1	43	5	8	1,025	750	4,000	3,000	0
174 Dea. C. H. Howard, h	206	69		Edwin N. Haskell,	25	2		3	51	15	5	4	105	10	77	2,220	1,100	10,000	515	1,950
175 Aleksi Raita,	20							4					4				144	2,000	69	750
176																				
177 Rev. C. E. Walsh,	125			E. R. Woodbury,	6	3	2		21		2	2	36	57		1,050	900	7,000		400
178 Daniel J. Hauer,	80	0	0	Mrs. C. A. Leighton,	3		1	1	9	3	1	1	19	6	0	541	†700	3,500	0	0
179 Miss Georgine Wilbur,	85			Mrs. Louise Beal,										0	28	1,323	1,000	‡1,800	0	0
180				Frank S. Bowker,														4,500	100	0
181 [No school.]				Miss Ina F. Lapham,					10				10	0	0	135		*2,000	2,000	0
182				Dea. C. L. Pulsifer,														*2,000	2,500	0
183 Mrs. E. H. Murphy,	55		0	Orren L. Stevens,				3	15			3	21	0	0	877	†700	4,000	0	290
184 C. Archer Dunlap, h	304	64	45	Ernest J. Sylvester,	435	112	1	10	101	62	5	5	731	32	199	3,613	1,800	*80,000	0	4,625
185 Dea. A. Percy Clark,	160	30	x75	Winthrop W. Riggs,		200	16	4	112	66	2	25	425	5	700			*30,000	15,000	8,400
186 Joseph Fisher,		12	0	Mrs. Ruth Eastman,										0	0	431	†600	2,500	0	0
187 John M. Gould,	50			John M. Gould,	361	123		5	63	116	10	10	688	5		1,924		*6,000	0	0
188 Carl W. Smith,	175		188	Herbert M. Bailey,	1,238	765	151	301	1,684	566	126	111	4,942	833	1,404	11311	5,000	*70,000	1,000	0
189 Jas. M. B. Webber,	300	80	z50	Geo. L. Gerrish,	35	61	16	1	44	25	16		198	39	350	3,600	2,200	*40,000	0	1,000
190 Chas. M. Mower, h	339	70	x20	Miss Lizzie C. Fuller,	20	7	4	11	53	13	5	4	117	0	0	2,125	1,200	*12,000	2,000	0
191 W. H. Morton, h	680	115	x152	C. Ralph Bryant,	288	151	35	96	588	339	64	70	1,631	221	382	6,514	2,000	38,000	0	3,725
192 Granville Staples, h	390	100		William W. Jennison,	767	381	47	150	726	327	81	61	2,540				3,500	85,500		0
193 Miss M. R. Bailey, h	225	35	20	J. D. Wells,	4			8	17				29	25	15	1,416	†1,050	9,000		675

[a] **Jemtland.** † Missionary aid to salary. * No parsonage. ‡ Union church.

Churches: Cities or Towns	Org.	Churches Erected	Clerks: Names	Ministers: Names	Ord.	C'd.	Members: Ma.	Fe.	To.	Ab.	Admitted: C.	L.	To.	Removed: Di.	L.	R.	To.	Bapt.: Ad.	Inf.	Fam.
194 Portland, Beth'm M., *Scan.*,	1896	1914	Johan Johannesen,	[Michael Paulsen, *Lic.*]		'13	10	29	39	2	6	1	7	0	0	0	0			11
195 " N. Deering,[a]	1898	1898	Harry P. Lowell,				18	41	59		0	1	1	0	0	0	0	0	0	
196 Pownal, **West**,	1811	1811	Mrs. Roy M. Loring,	Daniel A. Tuttle, *r.*	'08	'08	6	26	32	5	4	0	4	0	3	0	3	4	0	65
197 Presque Isle,	1865	1910	Mrs. Martha K. Gerow,	James C. Gregory,	'92	'10	32	92	124	28	2	3	5	3	2	0	5	1	2	150
198 Princeton,	1858	1858	Mrs. Nellie C. Mercier,	Willard E. Streeter,	'97	'13	11	49	60	10	0	0	0	1	0	0	1	0	0	110
199 Richmond,	1827	1856	Mrs. E. C. T. Sturtevant,	Charles C. MacDonald,	'13	'13	5	29	34	12	0	0	0	1	1	0	2	0	0	45
200 Robbinston,	1811	1910	Miss Annie Lamb,				10	34	44	10	9	0	9	1	0	0	1			34
201 Rockland,	1833	1839	Dea. Jarvis C. Perry,	John E. Newton, *i.*	'98	'13	40	164	204	53	11	3	14	2	1	0	3	1	4	178
202 Rockport,	1854																			
203 Rumford Point,	1803	1864	Harry G. Elliot,				6	18	24	7	3	0	3	1	2	0	3	2	4	25
204 Saco,	1762	1863	Miss Edith Scamman,	William F. English, jr.,	'11	'14	54	171	225	32	1	4	5	2	1	0	3	1	3	250
205 Sanford,	1786	1879	Miss Ellen M. Emery,	Henry S. Hitchcock, *i.*	'15	'14	53	138	191	38	2	2	4	1	3	0	4	2	0	135
206 Scarboro,	1728	1893	Mrs. Charles F. Walker,	Rensel H. Colby,	'13	'13	22	33	55	10	1	0	1	1	0	0	1	1	0	70
207 Searsport, 1st,	1815	1834	James H. Duncan,	Charles H. McElhiney,	'94	'07	22	77	99	26	0	0	0	2	2	0	4	0	2	135
208 " 2d, **R.D. 2**,	1853	1819	Mrs. H. G. Peaslee,	Charles H. McElhiney,	'94	'07	6	18	24	9	0	2	2	1	0	0	1	0	0	30
209 Sebago,	1895	1857	Miss Mary A. Babb,				6	23	29	13	0	0	0	0	0	0	0	0	0	
210 Sherman Mills,	1861	1870	Mrs. F. C. Harris,	Frederick Parker,	'00	'02	39	77	116	31	2	0	2	1	1	0	2	2	6	200
211 Silver Ridge, **Monarda**,	1909		Miss Nina Welton,	Frederick Parker,	'00	'10	0	8	8	3	0	0	0	0	0	0	0	0	2	37
212 Skowhegan,	1784	1862	Dea. Richard W. Morrill,	Theodore H. Wilson,	'10	'12	62	171	233	60	0	0	0	3	1	0	4	0	2	250
213 Solon,	1842	1833	Mrs. E. F. W. McIntire,	Thomas B. Hatt,	'96	'12	16	24	40	19	0	0	0	0	3	0	3	0	0	75
214 South Berwick,	1702	1825	Thomas H. Rose,	Paris E. Miller, *i.*	'95	'14	30	49	79	23	6	3	9	1	1	0	2	2	1	93
215 South Portland, 1st,	1734	1835	Guy M. Griffin,	John A. Waterworth,	'74	'06	19	63	82		0	2	2	1	1	1	3	0	4	156
216 " Ligonia,	1869		Thomas J. Davis,	[Frank W. Smith, *Meth.*]		'07	10	18	28	1	0	0	0	1	2	0	3			25
217 " Bethany,	1895	1896	Dea. Barker Holt,	[Albert W. Jefferson, *F.B.*]		'14	14	38	52	15	6	0	6	4	2	0	6	5	0	100
218 South Thomaston, *Finnish*,[b]	1912		Mrs. L. P. Miettinen,	Lauri P. Miettinen,	'06	'12	28	27	55	0	3	0	3	1	3	0	4	0	19	24
219 Springfield,	1846		Miss E. Augusta Trask,	[Miss Emeda Sage, *Lic.*]			3	26	29	11	0	0	0	1	0	0	1	0	0	54
220 Staceyville,	1907		Miss Ruth E. McClure,	[Allen White]		'14	7	19	26	5	5	0	5	0	0	0	0	4	0	
221 Standish,	1834	1834	Mrs. Horace G. Buzzell,	Howard W. Collins,	'08	'14	5	28	33	8	0	0	0	1	2	0	3	0	0	60
222 " **Sebago Lake**,	1890	1884	Mrs. N. E. Sawyer,	Howard W. Collins,	'08	'14	1	12	13	0	0	0	0	0	0	0	0	0	0	50
223 Steuben,	1898	1852	Miss J. S. Leighton,	Howard D. French,	'00	'12	6	15	21	3	0	0	0	2	0	0	2	0	0	150
224 Stockton, **Sandy Point**,	1839	1840	Mrs. Estelle B. Crosby,[c]	Albert E. Beaumont,	'11	'14	11	34	45	17	0	0	0	2	0	0	2	0	1	68
225 " Springs,	1907	1911	Mrs. F. A. Foster,	Albert E. Beaumont,	'11	'14	5	19	24	3	0	0	0	0	0	0	0	0	1	32
226 Stoneham, **East**,	1895	1895	Fred H. Bartlett,	Constantine N. Eliopoulos,	'14	'14	25	32	57	19	0	0	0	1	0	0	1	0	0	50
227 Stonington,	1889	1911	Dea. Rollins Y. Stinson,	Orville J. Guptill,	'02	'15	8	27	35		0	0	0	0	0	0	0	0	0	65
228 Strong,	1810	1849	Mrs. L. T. Hunter,	Thomas B. Bitler,	'13	'13	14	23	37	7	0	0	0	1	0	0	1	0	0	30
229 Sumner, **East**,	1802	1883	Sharon Robinson,	[James N. Atwood, *Meth.*]		'12	18	36	54	11	0	2	2	0	1	0	1	0	0	
230 Temple,	1805	1831	Mrs. Helen M. Smith,	[W. D. Hetherington, *F.B.*]		'14	14	31	45	11	0	0	0	0	0	0	0	0	0	34
231 The Forks,	1895	1895	Mrs. Matilda Durgin,				3	8	11	4	0	0	0	0	0	0	0	0	0	40
232 Thomaston,	1809	1872	Mrs. Mary L. Waldo,	Sumner H. Sargent,	'01	'12	22	69	91	33	0	0	0	6	4	7	17	0	0	88
233 Thorndike,	1905	1908	Albert W. Ward,	[John G. Vance, *Bapt.*]		'13	4	9	13	5	0	0	0	1	0	0	1	0	0	20

[a] **Woodfords.** [b] **Thomaston.** [c] **Stockton Springs.**

SUNDAY SCHOOLS		Y.P. S.	Mens	CHURCH	OFFERINGS FOR THE BENEVOLENT SOCIETIES									Other Cong'l Offerings	Undenom. Gifts	Home Exp.	SALARIES, VALUES, ETC.			
Superintendents	Mem	Mem	Org.	TREASURERS	A.B.C. F.M.	Wom's Bds.	C. E. Soc.	C.C.B. Soc.	C.H.M. Soc.	A.M. A.	C.S.S. &P.S.	Min. Relief	Totals				Salaries	Value Ch. Property	Invest. Funds	Amt. of Debt
194 Miss Inga A. Johnson,	45	26		Torald C. Bore,	$	$	$5	$2	$20	$	$	$	$27	$17	$75	$835	$685	*$9,000	$2,700	$6,30
195 Dea. O. Archambeau,				George Reede,														*6,500		
196 Miss E. T. Loring, h	42	0	0	Roy M. Loring,					5				5	9	4	501	†618	3,000	800	0
197 Alfred Strobeck, m	130	45		Miss Winnifred Mills,	15	10	6	20	70	23	6	4	154	10	25	2,122	1,200	14,000	0	1,869
198 Mrs. Nellie L. Bates,	125	50		Mrs. Kate Furbish,	7	10	1	3	11	5	1	1	39			1,400	600	5,900	0	0
199 Mrs. G. A. Hawkes,	21			Mrs. E. C. Sturtevant,					10				10	0	8	708	†900	*3,500	100	0
200 Miss Annie Lamb,	50	25		Mrs. Alice Vose,					20				20					5,000	1,000	0
201 W. A. Lakeman, h	109		83	Charles A. Rose,		27			57	17			101	165	114	4,279	1,800	20,000	0	0
202																				
203 Dwight K. Elliot,	20		10	Dwight K. Elliot,										0	0	120		1,500	1,500	
204 Milton O. Dean,	205	45	117	Ernest R. Woodbury,	14	18	10	7	49	30	10	10	148	210		2,805	1,400	*50,000	6,161	500
205 William Stansfield, h	187	42	z15	William Stansfield,	28		8	11	62	13	13	5	140	49	18	8,243	1,000	22,000	227	10,000
206 Miss S. E. Larrabee, h	50	15	0	Fred M. Newcomb,	30				20		3		53	0	0	981	750	6,000	1,600	0
207 Dr. F. K. Sawyer,	55	82	0	Daniel C. Nichols,	28	25	5	11	67	17	4	16	173	8	5	1,684	1,000	13,000	9,300	0
208 Mrs. M. L. Park,	18	21		Frank I. Pendleton,					50				50	24	15	329	300	*5,000	3,000	0
209				Mrs. Howard White,												400		*1,100	0	0
210 Freeman C. Harris, hm	160	108	0	William S. Caldwell,	11	3	2	2	32	3	2	2	57	50		1,034	700	5,500		
211 Miss Nina Welton,				Mrs. Isa Joy,											4	88		0	0	0
212 Dea. Thomas G. Lord,	150	75		Stanley M. Gower,	35	20	7	8	14	20	12	8	124	0	20	2,700	1,300	*25,000	1,500	0
213 Perry S. Longley,				Mrs. E. Vittum,												295		4,200	100	0
214 Dea. Frank Beaven, h	138	41	41	Frank Beaven,	115	36	15	31	190	60	17	10	474	25	30	1,597	1,000	15,000	19,000	0
215 James Dempster, h	182	28		George E. Jackson,	40	27	7	13	45	18	13	20	183		28		850	8,000	3,300	600
216 M. L. Sturk,	22	0	0	Thomas J. Davis,										0	0	156			0	0
217 Gordon Davidson,	150	25		Dr. F. I. Brown,					17				17	0	0	1,200	†1,200	*5,000	0	200
218 Mrs. L. P. Miettinen,	44	0	0	Erich Harjula,	3				5				8			218	†600	0	0	0
219 Mrs. Ida Wallace,	34	0	0	Mrs. James A. Reed,		5							5	0	5	488	300	*1,500	0	0
220				Mrs. James Tracy,					7				7				400			
221 Miss H. M. Marrett, h	25	25	0	Mrs. H. G. Buzzell,	15				22	2	3		42	12		460	430	*3,000	2,000	0
222 Mrs. N. E. Sawyer,	45	16		Mrs. N. E. Sawyer,	2			3	8				13	3	0	446	420	*1,700	0	0
223 Rev. H. D. French,	66	20	10	Mrs. W. E. Wass,	10	6	1		16	7	1	1	42		5	1,076	1,000	2,500	0	0
224 D. A. Herrick,	60	23		Philip L. Bates,	9	10		3	19	5	3	1	50	0	2	462	300	*2,500	0	0
225 Mrs. F. A. Foster,	20			Mrs. Sallie E. Lathrop,		1		1	9				11				100	*1,800	0	0
226 Honor G. Bartlett,	35	0	0	R. A. McAllister,	9	3	1	2	8	3	1	1	28			450	†350	*3,000	0	0
227															14			*2,500		
228 Earl Brackley,	9			Mrs. F. E. Howard,										0	0	460	800	*2,000	1,000	0
229 W. H. Eastman,	40	20		Elmer E. Roberts,				5	25		2		32	0	0	525	†600	2,500	3,171	0
230 Mrs. Helen M. Smith,	35			J. Alphonso Derby,					10		3		13	12	0	66	300	2,800	0	0
231				Mrs. H. O. Kennedy,												42		*500		
232 Dea. G. H. Gardner, h	70			Dea. Geo. H. Gardner,	13	18	2	3	20	9	2	3	70	0	14	1,600	900	11,000	6,100	0
233 Charles E. Smith, h	20			Leslie A. Bradford,					2				2	0	0	125	150	*2,500	0	0

† Missionary aid to salary. * No parsonage.

CHURCHES		Churches Erected	CLERKS	MINISTERS			MEMBERS				ADMITTED			REMOVED				BAPT.		Fam.
Cities or Towns	Org.		Names	Names	Ord.	C'd.	Ma.	Fe.	To.	Ab.	C.	L.	To.	Di.	L.	R.	To.	Ad.	Inf.	
234 Topsfield, **Brookton,**	1861	1864	Mrs. Fred L. Houghton,				2	10	12	1	0	0	0	0	0	0	0	0	0	13
235 Topsham,	1789																			
236 Tremont and **S. W. Harbor,**	1792	‡	Miss Mary Ann Carroll,	[Trevor P. Mordecai]		'14	19	61	80	15	0	3	3	2	0	0	2	0	0	196
237 Turner,	1803	1854	Dea. H. F. Dresser,	Frederick Newport,	'83	'08	32	47	79		3	2	5	4	3	2	9	2	1	45
238 Union,	1803	1839	Dea. Herbert E. Messer,	William H. Jackson,	'84	'13	15	44	59	19	0	0	0	1	0	0	1	0	0	50
239 Upton,	1861	1874	Mrs. Bennett Morse,				12	29	41	15	6	1	7	1	0	1	2	1	0	40
240 Vassalboro, **Riverside,**	1818	1886	Rev. R. M. Peacock,	Robert M. Peacock,	'80	'10	0	6	6	2	0	0	0	1	0	0	1	0	0	50
241 " Adams Memorial,	1883	1884	Mrs. M. A. Rollins,	Robert M. Peacock,	'80	'10	7	14	21	8	0	0	0	0	0	4	4	0	0	
242 Veazie, **Bangor, R.D. 7,**	1838	1845	Miss Vesta E. Welch,	[Frederick R. Dixon, *Stud.*]		'14	8	33	41	18	0	1	1	1	1	0	2	0	0	91
243 Waite and Talmadge,	1902	1902	Miss Frances M. Patten,				0	8	8	1	0	0	0	0	0	7	7	0	0	20
244 Waldoboro,	1807	1807	Mrs. D. W. Potter,	John C. Williams,	'90	'13	8	35	43	5	0	0	0	4	0	0	4	0	0	75
245 Warren,	1828	1832	Erastus P. Rollins,	David T. Burgh,	'12	'12	30	112	142	31	16	1	17	2	1	0	3	16	0	180
246 Washington,	1817		William A. Humes,[a]				1	5	6	2	0	0	0	0	0	0	0	0	0	
247 Waterford, 1st,	1799		Mrs. Ella R. Millett,	[George W. Sias, *Univ.*]		'09	4	17	21	1	2	1	3	3	0	1	4	0	3	
248 " 2d, **North,**	1865	1862	Mrs. Bertha H. Saunders,	Constantine N. Eliopoulos,	'14	'13	11	17	28	7	0	0	0	0	0	0	0	0	0	90
249 Waterville,	1828	1835	Alpha M. Kennison,	Charles F. Robinson, *i.*	'93	'13	87	150	237		3	10	13	4	8	41	53	2	13	185
250 Weld,	1809	1865	Miss Abby F. Lufkin,	Charles L. Woodworth,	'89	'12	4	13	17	1	0	0	0	2	1	3	6	0	1	60
251 Wells, 1st,	1701	1862	Fred W. Bayley,	V. Eddy Bragdon,	'92	'14	13	28	41		0	0	0	1	0	0	1			
252 " 2d,	1831	1831	Miss Helen Lindsey,	V. Eddy Bragdon,	'92	'14	13	33	46	12	0	0	0	0	0	0	0	0	0	75
253 Westbrook,	1832	1834	Dea. Harlan P. Murch,	Dorr A. Hudson,	'91	'10	49	113	162		1	2	3	3	1	0	4			
254 " Warren,	1869	1869	Stephen E. Cordwell,	Edward E. Keedy, *i.*	'94	'03	134	231	365	60	8	2	10	5	6	0	11	8	0	350
255 Whiting,	1833	1836	Mrs. Lillie E. Dinsmore,†				8	17	25	14	0	0	0	1	0	0	1	0	0	20
256 Whitneyville,	1836	1878	Miss Viola M. Bridgham,				5	12	17	9	3	0	3	2	3	0	5	3	0	23
257 Wilton,	1818	1870	Miss Lizzie Etta Bass,	Willard H. Palmer,	'03	'06	37	75	112	42	2	3	5	3	1	0	4	2	1	125
258 Windham, **S. W., R.D. 1,**	1743	1834	Thomas Varney,	James E. Aikins, *i.*	'85	'91	16	48	64	15	3	0	3	1	2	0	3	3	0	
259 Winslow,	1828	1790	Chas. W. Wixson,	Fred K. Conant, *r.*	'04	'14	18	52	70	10	1	4	5	0	0	0	0	1	0	125
260 Winterport,	1820	1834	Frank W. Haley,				2	10	12	6	0	0	0	0	0	0	0	0	0	
261 Winthrop,	1776	1904	Mrs. Mary A. McIlroy,	Harry Trust,	'13	'14	21	56	77		0	2	2	2	2	0	4	0	0	100
262 Wiscasset,	1773	1909	Dea. John H. Southard,	James H. Peardon,	'02	'12	16	60	76		0	0	0	1	1	0	2	0	6	86
263 Woolwich,	1765	§	Mrs. Ellen R. Warren,	Henry O. Thayer, *p. em.*	'66	'13	24	55	79	25	18	1	19	2	0	0	2	16	2	56
				[William R. Calder, *Presb.*]		'13														
264 Yarmouth,	1730	1867	Dea. William F. Bennett,	Robert R. Morson,	'98	'03	50	136	186	51	6	4	10	7	2	0	9	6	0	175
265 York, 1st, **York Village,**	1673	1747	Miss Florence A. Paul,	Frank L. Garfield,	'93	'10	25	68	93	23	0	5	5	0	0	0	0	0	0	100
266 " 2d, **York Corner,**	1732	1834	Dea. Joseph H. Moody,	William B. Ronald,	'00	'13	7	16	23	5	0	0	0	0	0	0	0	0	0	30
267 " **Beach,**	1910	1895	J. B. Paul,	Alexander Sloan,	'97	'12	7	24	31	3	2	2	4	1	0	0	1	0	1	92

[a] **Stickney Corner.** † *Acting clerk.* ‡ Two churches, 1884 and 1889. § Two churches, 1757 and 1833.

Sunday Schools: Superintendents	Mem	Y.P.S. Mem	Mens Org.	Church Treasurers	Offerings for the Benevolent Societies: A.B.C.F.M.	Wom's Bds.	C. E. Soc.	C.C.B. Soc.	C.H.M. Soc.	A.M.A.	C.S.S. &P.S.	Min. Relief	Totals	Other Cong'l Offerings	Undenom. Gifts	Home Exp.	Salaries, Values, etc.: Salaries	Value Ch. Property	Invest. Funds	Amt. of Debt
234 Mrs. J. W. Greenlaw,					$	$	$	$	$1	$	$1	$	$2	$	$	$	$	*$800	$	$
235														63	120	892	900	6,000	100	1,300
236 Edwin L. Higgins,[a]	100	29		Roderick P. Clark,											35	1,600	700	6,500	1,800	
237 Guy McGown,	80	0	0	Wm. P. Barrell,	25		2	4	25	10	4	5	75		4	750	500	4,000	3,475	0
238 Dea. P. M. Ryan, h	45			Herbert E. Messer,	4	3	1	4	21	7	3	1	44	12		208				
239 Mrs. Hollis I. Abbott,				Mrs. Enoch Abbott,											100	401	200	*2,000	600	0
240 Miss Mabel Strong,[b] h	20			Miss Jennie Crowell,[b]	4			3	9	2	1	1	20		0	250	240	*2,500	0	0
241 Mrs. C. A. Stilson,	43	65		Mrs. C. A. Stilson,		2	2	3	6	2	2	1	18	0	4	394	322	*1,500	86	0
242 Ernest E. Spencer,	48	40		Mrs. Lillian E. Turner,		1			4		3		8	0	0	125	96	*1,800	0	0
243 Frederick Wallace,	40	18		Lemuel R. McPike,					5				5	0	0	722	600	10,000	1,100	
244 Mrs. Susan F. Winslow,	15	25	0	Thomas F. Sproul,		10							10	0	24	1,590	850	7,000	1,750	0
245 Erastus P. Rollins,	85	50		M. Frances Thomas,	30	1	10	10	80		10	9	150	0					600	
246					5		1		5	1	2	2	16							
247 Miss Mary C. Morse,	55			Miss A. R. Plummer,	33	27		2	27	17			106	0	0	1,115	500	4,500	3,580	0
248 M. M. Hamlin,	60	0	0	M. M. Hamlin,	7	3	1	3	9		1	1	25		0	390	†350	3,700	0	0
249 Homer P. Little,	170		x30	Dea. H. L. Tappan,	87	40	19	38	103	95	29	23	434		74	3,037	1,500	22,500	0	0
250 Cliff Maxwell,	35	24		J. S. Houghton,	8	1	1	2	35	10		1	58	35	44	892	750	*2,500	0	0
251	32			A. W. Littlefield,							7		7			500	400	*2,000	4,000	0
252 Dea. Edmund Garland,	70	0	0	Dea. E. Garland,									0	0	0	750	600	5,000	4,514	0
253 Miss Louisa W. Dana,	226	40	z20	Dea. H. P. Murch,	134	80	5	6	39	40	5	51	360	0	70	11161	1,400	15,000	500	0
254 John Adams,	276		71	Stephen E. Cordwell,	90		58	62	280	125	50		665	700	30	4,000	1,300	15,000	0	0
255 M. L. Dinsmore,	25	0	0	Mrs. L. E. Dinsmore,	1		1	1	1	1	1	1	7	0	0			*800	0	0
256 Ira S. Albee,	20			Mrs. Ira S. Albee,									0	0	0	91				
257 Willard S. Bass, h	144	0	x17	George H. Bass,	33	7	4	12	79	21	5	4	165	28	22	1,933	1,100	12,000	2,900	0
258				Walter N. Harlow,	2	5			31	5			43			816	700	2,000	9,000	0
259 Sybil Dunbar,	120	50	0	Dea. F. S. Garland,	22	5	4	4	31	6	4	4	80	48	0	1,120	800	10,000	457	0
260				Miss M. C. Haley,									0	0	0			*2,500	0	0
261 Edwin T. Clifford,	100			Mrs. E. D. Kimball,					6				6			923	750	8,300	0	0
262 B. C. Redonnett,	75			Dea. S. Y. Jackson,									0			1,400	800	10,000	11,500	0
263 F. R. Bailey, m	54	46	20	Mrs. E. R. Warren,	14		2	4	27	11	2	1	61	75	5	651	†600	3,800	1,728	0
264 Thomas L. Ward, h	203	70	x25	Chas. L. Marston,	20	25		10	85	25	10	8	183	0	65	2,250	1,200	20,000	8,500	0
265 Miss M. O. Barrell,[c]	90	44	z16	Miss M. O. Barrell,[c]	18	53	7	3	39	27		3	150	0	18	1,700	1,000	25,000	10,000	0
266 James H. Nowell,	20			Edward E. Nowell,									0			550	500	4,000	3,500	0
267 Mrs. W. N. Gough, h	122	0	z8	Chas. L. Bowden,	7	1	1	2	8	3	1	1	24	0	0	902	†850	*14,000	0	

[a] Miss Isabelle Clark, **Tremont.** [b] **Augusta, R.D. 1.** [c] **York Corner.** † Missionary aid to salary. * No parsonage.

MAINE SUMMARY.

NAME OF STATE ORGANIZATION: CONGREGATIONAL CONFERENCE AND MISSIONARY SOCIETY OF MAINE.
CHURCHES: *Supplied by*, — Pastors installed, 26; pastors recognized, 4; pastors, 126; licentiates, 9; supplies, 30; vacant, 72. Total, 267.
MINISTERS: Pastors installed, 26; pastors recognized, 4; pastors, 100. Total, 130. Without charge, 46. Total number of ministers, 176.
MEMBERSHIP: No. of males, 5,958; No. of females, 15,003. Total, 20,961. Absent, 4,385. *Additions*, — on confession, 698; by letter, 325. Total, 1,023. *Removals*,— death, 389; dismission, 343; revision, 369. Total, 1,101.
BAPTISMS: Adults, 440; infants, 357.
FAMILIES: 21,863.
SUNDAY SCHOOLS: Members, 21,162.
YOUNG PEOPLE'S SOCIETIES: Societies, 117; members, 4,689.

MARYLAND

Affiliated with the Congregational Conference of New Jersey. OFFICERS: Rev. C. H. Wilson, D.D., moderator; Rev. Charles L. Goodrich, statistical secretary; Jas. H. Noyes, treasurer. SESSION OF 1915: First Church, Washington, D. C., April 20, 21.

CHURCHES		Churches Erected	CLERKS	MINISTERS			MEMBERS				ADMITTED			REMOVED				BAPT.		Fam.
Cities or Towns	Org.		Names	Names	Ord.	C'd.	Ma.	Fe.	To.	Ab.	C.	L.	To.	Di.	L.	R.	To.	Ad.	Inf.	
1 Baltimore, Associate,	1787, 1900	1890	O. W. Connet,	Oliver Huckel, *r.*	'90	'97	123	258	381	74	11	15	26	9	4	2	15	1	9	331
2 " 2d,	1888	1890	John Hoff,	Wm. James Richards,	'96	'09	51	94	145	12	12	0	12	2	4	18	24	0	22	135
3 " 4th,	1894						65	134	199											
4 Frostburg,	1874	1873					20	50	70											
5 Capitol Heights,[a]	1906	1907	E. H. Hamilton,	John O. Knott, *r.*	'88	'15	23	36	59		1	19	20	0	2	34	36	1	6	34

[a] **Washington, D. C., R.F.D.**

NAME OF STATE ORGANIZATION: Affiliated with the Congregational Conference of N. J.
CHURCHES: *Supplied by*, — Pastors recognized, 2; pastors, 3. Total, 5.
MINISTERS: Pastors recognized, 2; pastors, 3. Total, 5.
MEMBERSHIP: No. of males, 282; No. of females, 572. Total, 854. Absent, 86. *Additions*, — on confession, 24; by letter, 34. Total, 58. *Removals*, — death, 11; dismission, 10; revision, 54. Total, 75.
BAPTISMS: Adults, 2; infants, 3.
FAMILIES: 500.
SUNDAY SCHOOLS: Members, 651.
YOUNG PEOPLE'S SOCIETIES: Societies, 2; members, 110.

MAINE SUMMARY.

MENS ORGANIZATIONS: Societies, 60; members, 2,484.

CONTRIBUTIONS: American Board (churches, 133), $9,231; Woman's Boards (122), $3,983; Congregational Education Society (99), $830; Congregational Church Building Society (126), $1,648; Congregational Home Missionary Society (203), $10,052; American Missionary Association (139), $4,142; Congregational Sunday-School and Publishing Society (122), $1,036; Ministerial Relief (110), $949. Total (192), $31,871. Other and special Congregational gifts (69), $10,564; undenominational gifts (85), $10,734. Grand total (198), $53,169.

HOME EXPENSES: No. of churches reporting, 215; amount, $283,097.

INCREASE: Sunday School Members, 619; Young People's Societies, Members, 342; Benevolence, $1,762; Value of Property, $32,900; Amount of Debt, $16,730.

DECREASE: Members, 78; Home Expense, $13,418.

LEGACIES: Auburn, Sixth St., $100; Bluehill, $1,100; Brewer, 2d, $1,000; Bristol, $6,000; Falmouth, 2d, $5,000; Hallowell, $2,000; Harpswell, $1,000; Kennebunk, $500; Lewiston, $1,000; Madison, $100; New Gloucester, $200; Orland, $125; Oxford, $200; Portland, State St., $1,000; Rockland, $200; South Portland, 1st., $827; Standish, Sebago Lake, $2,000; York, 1st, $50. Total, $22,402.

SUNDAY SCHOOLS					OFFERINGS FOR THE BENEVOLENT SOCIETIES												SALARIES, VALUES, ETC.			
Superintendents	Members	Young People's Societies, Mem.	Men's Organizations	CHURCH TREASURERS	A. B. C. F. M.	Woman's Boards	Congl. Ed. Soc.	Congl. Church Bldg. Society	Congl. Home Miss. Soc.	Am. Miss. Association	Congl. S. S. and Pub. Soc.	Ministerial Relief	Totals	Other Congregational Offerings	Undenominational Gifts	Home Expenses	Salaries	Value Church Property	Investment Funds	Amount of Debt.
1 Chas. E. Allen,	90	81	xz55		$261	$213	$48	$64	$135	$74	$36	$30	$861	$602	$629	10244	$4,000	*$135000	$34000	$0
2 John Hopf,	249	29	z24	Mrs. F. T. Richards,					2				2	15	10	1,230	†1,000	*4,000	0	0
3	120				5				5			5	15							
4	76										4		4							
5 W. T. Bromwell,	116	0	0											5	10	1,000	300	*5,000	0	500

† Missionary aid to salary. * No parsonage.

MEN'S ORGANIZATIONS: Societies, 3; members, 79.

CONTRIBUTIONS: American Board (churches, 2), $266; Woman's Boards (1), $213; Congregational Education Society (1), $48; Congregational Church Building Society (1), $64; Congregational Home Missionary Society (3), $142; American Missionary Association (1), $74; Congregational Sunday-School and Publishing Society (2), $40; Ministerial Relief (2), $35. Total (4), $882. Other and special Congregational gifts (3), $622; undenominational gifts (3), $649. Grand total (5) $2,153.

HOME EXPENSES: No. of churches reporting, 3; amount, $12,475.

DECREASE: Members, 17; Sunday School Members, 232; Young People's Societies, Members, 60; Benevolence, $325; Home Expense, $221; Value of Property, $4,800; Amount of Debt, $8,200.

MASSACHUSETTS.

MASSACHUSETTS CONGREGATIONAL CONFERENCE: Organized June 29, 1803. OFFICERS: Rev. Edward A. Reed, Holyoke, moderator; Rev. Henry Lincoln Bailey, Longmeadow, statistical secretary; Ernest L. Miller, Newtonville, treasurer. SESSION OF 1915: Pittsfield, May 18–20.

CHURCHES		Churches Erected	CLERKS	MINISTERS			MEMBERS				ADMITTED			REMOVED				BAPT.		Fam.
Cities or Towns	Org.		Names	Names	Ord.	C'd.	Ma.	Fe.	To.	Ab.	C.	L.	To.	Di.	L.	R.	To.	Ad.	Inf.	
1 Abington,	1712	1848	Dea. Isaac C. Howland,				39	137	176		4	1	5	6	4	0	10	0	11	260
2 " **North,**	1839	1839	Dea. Joseph E. Parsons,				34	68	102	14	3	0	3	3	0	0	3	3	0	200
3 Acton,	1832	1846	Horace F. Tuttle,	Frederic W. Tingley,	'11	'13	28	67	95	28	5	2	7	3	1	0	4	3	0	80
4 " **South,**	1893	1893	H. E. Clough,	John M. MacLaran,	'13	'15	30	58	88	14	0	0	0	1	1	0	2	0	0	64
5 Adams,	1840	1867	E. K. McPeck,	George Savary, *i.*	'93	'09	154	351	505	89	23	3	26	6	7	0	13	6	15	400
6 Agawam, **Feeding Hills,**	1762	1834	Miss Nettie E. Demond,	Avery K. Gleason,	'86	'11	17	39	56	12	0	2	2	0	1	0	1	0	0	60
7 "	1819	1830	Mrs. Carrie L. Hayward,	Fred'k H. Von der Sump, *r.*	'14	'14	72	102	174	55	1	1	2	2	6	0	8	1	2	126
8 Amesbury, Main st.,	1831	1826	James A. Gibson,	Frederick G. Merrill, *i.*	'05	'12	96	188	284		2	0	2	7	6	0	13	2	4	245
9 " Union,	1835	1835	Miss Lois L. Fifield,	Franklin W. Barker, *i.*	'95	'03	20	77	97	28	0	0	0	4	0	0	4	0	2	130
10 Amherst, 1st,	1739	1868	Stanley A. Phillips,	John A. Hawley, *r.*	'98	'14	150	296	446	90	14	15	29	6	8	0	14	4	3	300
11 " 2d,	1782	1838	Herbert Sabin,	George A. Tuttle, *i.*	'11	'11	68	152	220	45	28	8	36	4	1	0	5	19	20	150
12 " **South,**	1824	1855	Ralph B. Howlett,[a]	John F. Gleason,	'73	'95	73	88	161	37	4	2	6	4	2	0	6	2	0	80
13 " **North,**	1826	1826	Miss Louise Dickinson,	Byron F. Gustin,	'98	'08	67	145	212	50	7	5	12	7	1	0	8	4	6	150
14 " College,	1826	1871	Levi H. Elwell,				108	38	146	86	0	1	1	0	2	1	3	0	0	21
15 " Hope,	1907	1910	Egbert W. Brown,	Redding B. Johns,	'66	'13	18	20	38		1	0	1	0	2	7	9	1	0	28
16 Andover, South,	1711	1860	Myron E. Gutterson,	E. Victor Bigelow, *i.*	'91	'13	169	333	502	85	27	14	41	5	10	0	15	9	34	400
17 " West,	1826	1826	Arthur T. Boutwell,	Newman Matthews, *i.*	'95	'14	71	136	207	35	6	6	12	5	3	0	8	3	0	80
18 " Free,	1846	1908	George A. Christie,	Frederick A. Wilson, *i.*	'82	'89	183	366	549	130	14	7	21	7	17	0	24	4	33	364
19 " **Ballard Vale,**	1854	1876	Steven T. Byington,	Augustus H. Fuller,	'78	'04	31	85	116	26	0	3	3	2	2	1	5	0	5	90
20 " Seminary,	1865		Cecil K. Bancroft,	Markham W. Stackpole,	'02	'08	33	33	66	46	0	0	0	3	4	0	7	0	0	17
21 Arlington,	1842	1844	Alfred M. Bacon,	Samuel C. Bushnell, *i.*	'79	'90	92	225	317	54	0	11	11	3	5	0	8	0	4	250
22 " **Heights,**	1885–99	1885	Edward W. Nicoll,				44	101	145	18	5	1	6	1	2	0	3	5	5	150
23 Ashburnham,	1760	1834	Charles H. Howard,	[George B. Roberts, *Stud.*]		'14	30	72	102	26	2	4	6	0	3	0	3	1	3	125
24 " **South,**	1904	1890	Mrs. Lillian E. Lombard,	Wilson R. Buxton,	'94	'14	20	44	64	11	0	3	3	0	2	1	3	0	0	94
25 Ashby,	1819	1835	Horace S. Brooks,	George H. Dunlap,	'77	'14	56	93	149	40	3	2	5	6	0	2	8	0	2	98
26 Ashfield,	1763	1855	Harry E. Harmon,	Thomas Miller,	'14	'14	62	109	171		0	0	0	3	2	0	5	0	0	120
27 Ashland,	1835	1835	Dea. Charles T. Dearborn,	[Thomas Street, *Stud.*]		'14	15	64	79	18	0	1	1	0	2	0	2	0	4	115
28 Athol,	1830	1833	Dea. Daniel P. Kimball,	Charles O. Eames,	'97	'05	102	241	343	43	5	8	13	9	9	5	23	5	12	310
29 Attleboro, 2d,	1748	1904	Dea. A. Vinton Cobb,	J. Lee Mitchell,	'87	'01	254	581	835	108	45	16	61	15	14	8	37	22	17	500
30 " **South,**	1914	1886	J. Eddy Chace,	Seelye Bryant,	'90	'13	15	41	56	0	38	18	56	0	0	0	0	25	16	100
31 Auburn,	1776	1896	William F. Stone,	Bernard L. Chase,	'11	'14	35	66	101	22	1	0	1	4	6	0	10	1	1	110
32 Ayer,	1861	1868	Bertrand H. Hopkins, M.D.,	J. Selden Strong,	'94	'15	44	88	132	28	0	8	8	3	3	0	6	0	1	90
33 Barnstable, **West,**	1616	1717	Mrs. Martha O. Smith,				5	28	33	16	0	0	0	1	2	0	3	0	0	70
34 " **Centerville,**	1840	1848	Mrs. Joseph P. Hallett,	James S. Robertson,		'15	12	40	52	12	0	0	0	0	0	1	1	0	0	105
35 " **Hyannis,**	1854	1854	Mrs. W. C. Baker,	Milo E. Pearson,	'13	'13	12	35	47	7	1	7	8	0	0	2	2	0	6	75
36 " **Cotuit,**	1900	1848	Mrs. S. F. Haskins,	Hollis M. Bartlett,	'12	'14	8	22	30	5	0	0	0	2	0	0	2	0	0	62

[a] **Amherst.**

Allston, *see* Boston. Assonet, *see* Freetown. Atlantic, *see* Quincy. Attleboro Falls, *see* North Attleboro.
Auburndale, *see* Newton. Baldwinville, *see* Templeton. Ballard Vale, *see* Andover.

SUNDAY SCHOOLS					OFFERINGS FOR THE BENEVOLENT SOCIETIES												SALARIES, VALUES, ETC.			
Superintendents	Members	Young People's Societies. Mem.	Men's Organizations	CHURCH TREASURERS	A. B. C. F. M.	Woman's Boards	Congl. Ed. Soc.	Congl. Church Bldg. Society	Congl. Home Miss. Soc.	Am. Miss. Association	Congl. S. S. and Pub. Soc.	Ministerial Relief	Totals	Other Congregational Offerings	Undenominational Gifts	Home Expenses	Salaries	Value Church Property	Investment Funds	Amount of Debt.
1 William S. O'Brien, h	319	46	40	Forrest D. Hunt,	$126	$62	$20	$25	$67	$43	$24	$7	$374	$0	$0	$2200	$	$20,000	$900	$0
2 Dea. W. C. Brett,	142	0	x40	Joseph E. Parsons,	0	10	0	0	30	0	0	0	40	20	29	1,642	1,050	*8,500	1,000	0
3 Charles E. Smith,	75	55	z12	Herbert F. Robbins,	0	0	2	1	6	3	1	2	15	0	0	1,200	800	8,000	14,500	0
4 Walter M. French,	63	49	x24	Hiram P. Livermore,	20	15	0	0	0	0	0	0	35	0	0	1,067		10,000	4,000	0
5 William B. Plunkett, hm	965	275	250	William S. Morton,	601	70	60	75	233	130	55	20	1,244	187	32	7,431	3,000	80,000	0	2,000
6 Arthur W. Taylor,	59	40	z20	Mrs. Dwight Taylor,	9	44	6	19	18	13	6	2	117	0	15	1,287	700	6,500	8,600	0
7 William A. Fairbanks,	144	0	24	Frederic E. Fairbank,	46	40	10	0	43	20	10	4	173	8	58	1,850	1,200	9,000	10,660	1,600
8 James W. Clark,	174	32	z30	George C. Dearborn,	22	10	3	4	24	49	3	1	116	38	93	4,136	1,500	22,000	0	0
9 Rev. F. W. Barker, h	151	42	0	Dea. Wm. F. Morrill,	48	23	10	12	31	22	13	3	162	10	26	1,588	1,000	16,300	8,873	0
10 William L. Machmer, h	346	0	x45	David B. Elder,	548	393	88	47	345	184	92	37	1,734	243	250	4,983	2,000	62,000	6,500	0
11 John E. Bement,	217	100	x40	Herbert Sabin,	85	37	15	19	45	33	14	5	253	0	150	2,000	1,200	20,000	12,225	0
12 William H. Atkins,	120	34	0	Rev. J. F. Gleason,	36	42	4	5	47	22	8	2	166	0	12	950	650	11,500	1,625	0
13 Howard A. Parsons, h	162	26	z24	Frank E. Loomis,[a]	103	28	20	26	85	48	21	17	348	38	74	3,140	1,100	10,000	13,540	0
14	0	0	0	Clarence E. Sherman,	5	0	11	14	134	77	10	4	255	299	115	51	0			
15 Seeley Bixler,	32	0	x15	Miss Bessie Davis,	11	3	3	3	15	7	3	5	50	0	14	453	†600	*4,500	0	0
16 Nathan C. Hamblin, h	440	0	162	John Alden,	558	408	113	123	360	270	98	95	2,025	175	420	6,000	2,500	*30,000	20,000	0
17 Edward W. Boutwell,[b]	98	25	0	Frederic S. Boutwell,	55	23	9	11	27	20	12	3	160	35	0	1,847	1,000	11,000	21,300	0
18 Frederick B. Goff, h	413	68	x68	Frederick B. Goff,	77	40	15	33	162	52	25	17	421	81	176	4,165	1,900	*67,000	21,200	0
19 C. W. Richardson, h	160	108	0	Miss M. D. Byington,	131	14	21	45	91	82	11	24	419	0	62	1,575	800	7,000	0	0
20 Carl Pfatteicher,	25	0	0	Walter Buck,	111	91	18	20	66	16	22	16	360	0	0	0	0	0	0	0
21 Rev. Ralph H. Rowse,	180	27	0	John I. Peatfield, M.D.,	264	120	68	63	174	146	59	28	922	130	188	4,327	2,000	30,000	1,600	0
22 Clarence W. Coolidge,	240	35	0	Joseph C. Holmes,	50	20	10	15	35	30	10	5	175	0	150	1,800	1,000	*7,000	0	0
23 Eugene G. Howard, h	101	0	z15	Leslie A. Nims,	56	26	18	5	31	22	9	3	170	0	0	1,630	750	*17,000	4,800	0
24 Mrs. Noble Nutt, h	93	41	0	Mrs. Flora Elliott,	0	0	0	7	0	3	0	0	10	0	26	830	800	4,500	0	0
25 George H. Brooks, h	96	29	0	Harlow R. Foster,	65	63	13	17	39	29	12	5	243	32	189	2,044	800	7,000	5,000	0
26 Dea. G. A. Thayer,[c]	100	17	0	Mrs. Julia E. Wing,	28	25	7	14	26	17	8	9	134	0	7	1,005	900	7,000	4,500	0
27 H. C. Burnham,	84	0	0	C. Edwin Dearborn,	0	0	0	0	0	0	0	0	0	0	0	1,280	800	*8,000	0	0
28 Andrew J. Wall, h	425	92	x150	Dea. J. E. Hastings,	253	159	47	59	156	111	52	33	870	185	230	2,825	1,500	20,000	550	0
29 Edwin F. Thayer, hm	992	98	x100	Solomon B. Jacobs,	508	272	134	135	274	260	99	39	1,721	200	1,414	8,020	2,500	100,000	12,700	1,500
30 Dea. Carl A. French,	101	30	70	Joseph E. Nickerson,	0	0	0	0	0	0	0	0	0	0	0	1,690	1,200	5,000	0	0
31 M. F. Mannion, h	174	51	x40	George H. Sibley,	0	0	0	0	0	0	0	0	0	25	10	1,734	800	12,000	2,000	0
32 Charles H. Hardy,	80	40	0	Ellis B. Harlow,	7	0	4	4	11	8	4	2	40	0	0	1,500	1,000	*10,000	500	0
33 William F. Jenkins, h	40	0	0	Henry S. Smith,	0	0	0	0	0	1	3	0	4	0	25	361		5,000	0	0
34 Mrs. M. J. Marchant, h	50	0	0	Mrs. Hiram R. Kelley,	7	0	0	0	0	0	0	0	7	0	0	1,200	†700	10,000	0	0
35 Rev. M. E. Pearson,	70	0	0	Mrs. W. C. Baker,	13	0	0	0	10	0	0	0	23	0	7	975	†600	*5,000	0	0
36 Mrs. M. A. F. Baker,	45	0	0	Mrs. S. F. Haskins,	6	0	1	3	5	2	0	2	19	0	2	1,015	900	8,000	20	0

[a] **Amherst.** [b] **Lowell, R.F.D.** [c] **Watson.** † Missionary aid to salary. * No parsonage.

Churches: Cities or Towns	Org.	Churches Erected	Clerks: Names	Ministers: Names	Ord.	C'd.	Members: Ma.	Fe.	To.	Ab.	Admitted: C.	L.	To.	Removed: Di.	L.	R.	To.	Bapt.: Ad.	Inf.	Fam.
37 Barre,	1827	1857	Robert G. Williams,	Charles H. Smith,	'87	'03	74	123	197	17	8	2	10	2	6	2	10	2	4	166
38 Becket, **Center,**	1758	1850	Mrs. C. A. Lester,[a]	Edward P. Root,	'76	'11	15	20	35	9	0	0	0	0	0	0	0	0	0	30
39 " North,	1849	1850	S. H. Cheeseman,	Edward P. Root,	'76	'11	17	54	71	19	1	2	3	3	1	0	4	0	6	
40 Bedford,	1730	1832	Rev. D. C. Torrey,	David C. Torrey,	'92	'05	59	90	149	38	2	1	3	6	2	0	8	0	9	100
41 Belchertown,	1737	1789	Mrs. Susan E. Chapman,	Edward P. Kelly,	'03	'12	48	121	169	26	3	3	6	3	3	0	6	2	2	145
42 Belmont, **Waverley,**	1865	1869	Samuel Alcock,	Charles A. Bidwell,	'93	'06	79	149	228	34	16	8	24	3	2	0	5	0	3	250
43 " Plymouth,	1899	1906	Miss Fannie E. Kenrick,	Edwin S. Pressey,	'88	'14	29	45	74	28	0	0	0	1	1	0	2	0	0	60
44 " Payson Park,	1913		William H. Walker,	Robert W. Drawbridge,	'97	'14	33	47	80	2	3	7	10	0	2	0	2	1	8	250
45 Berkley,	1737	1904	Dea. Rollin H. Babbitt,	Robert Humphrey,	'83	'12	20	49	69	11	2	0	2	3	0	1	4	1	1	89
46 Berlin,	1779	1826	Miss L. H. Hartshorn,				17	40	57	10	3	2	5	2	0	0	2	2	0	50
47 Bernardston,	1824	1831	Henry L. Crowell,	Eugene M. Frary,	'88	'03	16	25	41	8	0	0	0	0	0	0	0	0	0	52
48 Beverly, 2d,	1713	1714	Charles S. Brown,	Don I. Patch, *i.*	'11	'13	40	84	124	21	6	3	9	3	4	0	7	3	0	
49 " Dane st.,	1802	1833	George P. Bowden,	Richard H. Bennett, *i.*	'11	'14	184	359	543	15	4	8	12	7	18	78	103	2	8	700
50 " Washington st.,	1837	1837	Dea. Samuel Cole,	Edward A. Chase, *i.*	'84	'12	66	178	244	58	3	3	6	4	5	0	9	0	5	185
51 " Immanuel,	1910	1895	Mrs. Jennie F. Wentworth,	James J. G. Tarr, *i.*	'02	'14	20	56	76	10	10	10	20	0	2	0	2	4	1	120
52 Billerica,	1829	1830	Dea. Dana H. Spiller,	J. Harold Dale,	'03	'03	37	88	125	30	1	11	12	1	6	0	7	0	6	135
53 Blackstone,	1841	1841	Joseph Hoyle,[b]	John C. Emery,	'72	'08	25	40	65	19	3	1	4	0	0	2	2	1	6	56
54 " **Millville,** *Scan.*,	1891	1893	Andrew J. Ogren,	[Andrew J. Ogren, *Lic.*]		'11	5	9	14	0	2	0	2	0	0	0	0	0	2	35
55 Blandford, 1st,	1734	1823	Charles B. Hayden,	Mylon D. Merchant, *r.*	'14	'12	22	58	80	16	5	0	5	4	0	0	4	5	1	80
56 " 2d,	1893	1893	Mrs. Emeline C. Pease,	Mylon D. Merchant,	'14	'12	5	17	22	5	0	0	0	0	2	3	5	0	1	26
57 Boston, 1st, **Charlestown,**	1632	1834	Norman Q. Stewart,[c]	Charles H. Talmage,	'82	'14	72	234	306	150	9	1	10	3	4	0	7	1	16	
58 " Old South,	1669	1875	J. Converse Gray,	George A. Gordon, *i.*‡ Willis H. Butler, *i.*	'77	'84	260	670	930		12	32	44	20	19	0	39	6	3	
59 " 2d, **Dorchester,**	1808	1806	Dea. William D. Brigham,	Jason N. Pierce, *i.*	'06	'14	464	769	1233	240	63	39	102	19	23	5	47	26	25	800
60 " Park st.,	1809	1809	George W. Macwha,	Arcturus Z. Conrad, *i.*	'85	'05	252	592	844		41	64	105	7	16	0	23	17	5	
61 " Union,	1822	1873	L. R. Talbot,	Ernest G. Guthrie, *i.*	'06	'14	251	542	793	122	19	19	38	12	39	91	142	4	3	
62 " Phillips, **South,**	1823	1859	Winfred B. Bancroft,	Clarence W. Dunham, *i.*	'01	'14	265	515	780	250	49	7	56	14	28	16	58	20	53	700
63 " **Brighton,**	1827	1868	George E. Brock,[d]	William A. Knight, *i.*	'86	'03	118	265	383	56	14	7	21	7	4	0	11	6	6	250
64 " Village, **Dorchester,**	1829	1829	William G. Swan,	G. Wolcott Brooks,	'77	'90	74	152	226	27	11	3	14	1	11	0	12	3	1	125
65 " Eliot, **Roxbury,**	1834	1835	Samuel H. L'heureux,	Benj. F. Hamilton, *p. em.* Winfred C. Rhoades, *i.*	'65 '99	'71 '00	95	254	349	60	10	6	16	2	11	0	13	8	9	425
66 " Central,	1835	1867	Herman W. Aborn,	Willard L. Sperry, *i.*	'09	'14	112	259	371		6	6	12	9	14	4	27	0	0	233
67 " **West Roxbury,**	1835	1891	Franklin W. Davis,[e]	Edwin H. Byington, *i.*	'87	'09	139	258	397	43	20	21	41	3	3	0	6	3	6	372
68 " Maverick, **East,**	1836	1874	Dea. Frank J. Purchase,	Albert R. Williams, D. T. Williams, *asst.*,	'11 '83	'08 '13	112	269	381	113	33	2	35	1	7	3	11	20	44	510
69 " Mount Vernon,	1842	1892	David R. Craig,	James A. Richards, *i.*	'04	'09	121	286	407	72	12	19	31	4	11	0	15	8	2	395
70 " Shawmut,	1845	1864	Dea. Henry E. Warren,	Henry E. Warren, *asst.*,		'14	126	295	421		30	23	53	9	21	0	30	3	14	500
71 " Central, **Jamaica Pl'n,** '53	1872		George F. Partridge,	Chauncey J. Hawkins, *i.* Howard C. Hoyt, *asst.*,	'97	'05 '14	207	438	645	100	53	28	81	13	9	15	37	11	12	500

[a] **Chester.** [b] **Woonsocket, R. I.** [c] **Everett.** [d] **Boulevard.** [e] **Roslindale.** ‡ Rev. Harry O. Martin, *asst.* at Hope Chapel.

Beachmont, *see* Revere. Beechwood, *see* Cohasset.

SUNDAY SCHOOLS			Y.P. S. Mem	Mens Org.	CHURCH TREASURERS	OFFERINGS FOR THE BENEVOLENT SOCIETIES									Other Cong'l Offerings	Undenom. Gifts	Home Exp.	SALARIES, VALUES, ETC.			
Superintendents		Mem				A.B.C. F.M.	Wom's Bds.	C. E. Soc.	C.C.B. Soc.	C.H.M. Soc.	A.M. A.	C.S.S. &P.S.	Min. Relief	Totals				Salaries	Value Ch. Property	Invest. Funds	Amt. of Debt
37 William Harper,	h	258	106	x60	Herbert A. Knight,	$28	$33	$1	$2	$33	$3	$7	$1	$108	$0	$115	$1800	$1,100	*$10,000	$8,200	$0
38 J. B. Turner,[a]		17	0	0	Mrs. C. A. Lester,[a]	8	0	1	2	4	3	1	1	20	0	0	439	300	*4,000	7,432	0
39 O. S. Willis,		54	0	0	S. H. Cheeseman,	20	1	4	5	16	8	3	1	58	0	0		500	*3,500	0	0
40 Randall A. Whittier,	h	139	53	0	George A. Skelton,	49	46	9	16	40	28	15	4	207	136	105	1,838	900	10,000	2,000	0
41 Lewis H. Blackmer,	h	193	50	0	Miss Ella A. Stebbins,	70	70	13	16	62	31	15	5	282	5	20	1,200	800	10,000	2,000	0
42 Percy H. Bridgham,	h	346	74	x60	Guy F. Jones,	120	69	17	25	51	47	16	6	351	0	20	2,400	1,300	20,000	0	1,250
43 Dea. E. F. Foster,[b]		60	0	0	Clifton A. Howes,	26	8	5	6	16	11	5	2	79	0	0	1,387	†1,200	*13,500	0	0
44 Clarence B. Van Wyck,		104	18	x53	John R. Giles,.	33	15	6	8	18	13	6	2	101	15	17	2,149	1,500	*4,000	0	0
45 Mrs. L. J. Howland,[e]	h	100	0	0	Albert E. Dean,	52	40	6	6	5	12	5	2	128	0	12	1,235	700	11,700	7,580	0
46 Charles M. Sawyer,	h	95	23	0	Charles A. Nutting,[d]	40	0	6	6	3	9	7	4	75	0	0	1,026	800	*6,000	6,700	0
47 Harold Cairns,	h	70	25	0	H. L. Crowell,	16	12	4	0	19	14	0	0	65	0	10	750	†600	5,500	2,375	0
48 Charles S. Brown,	h	255	78	0	Roland A. Stanley,	20	50	5	6	11	9	5	2	108	0	51	1,847	1,200	*	1,400	0
49 Harold C. Childs,	h	695	154	0	Charles L. Odell,	201	423	37	31	170	95	23	40	1,020	390	280	5,800		55,000	5,400	0
50 Walter W. Herrick,	h	186	30	x25	Charles O. Frost,	57	76	11	1	32	31	9	8	225	75	100	3,200	1,600	‡30,000	1,000	1,800
51 Dea. A. J. Bradstreet,[e]	h	294	100	z32	Olin E. Frost,	0	14	1	1	2	2	0	0	20	0	0	772	†1,000	*3,500	0	0
52 Rev. J. H. Dale,		133	0	0	Dwight L. Hubbard,	63	41	0	5	23	33	9	7	181	10	33	1,458	1,200	8,000	11,980	0
53 Joseph Hoyle,[aa]	h	77	32	0	Joseph Hoyle,[aa]	10	15	5	5	85	9	5	0	134	0	20	1,000	†800		0	0
54 J. William Johnson,		19	0	0	William Johnson,	0	0	0	0	0	0	0	7	7	0	0	365		*2,500	0	0
55 Ralph W. Hayden,		85	0	0	Mrs. C. G. Hinsdale,	13	16	3	14	20	6	7	4	83	5	13	1,500	850	16,000	20,000	0
56 Dea. H. L. Pease,		20	0	0	Mrs. Olive L. Gibbs,[a]	4	0	0	1	2	3	1	0	11	10	8	556	260	*6,000	1,000	0
57 Gardner Bates,		215	45	72	Samuel P. Hadley,[bb]	10	25	2	2	5	11	2	2	59	133	62	3,206	1,500	*65,000	18,812	0
58 Edward B. Miles,	hm	464	48	x140		8,719	2,236	1,437	470	6,867	1,207	1,058	37	22,031	6,957	9,508			867,000		
59 Winfield C. West,	h	1393	330	178	Edward E. MacLeod,	609	582	96	68	220	204	73	128	1,980	4,688	1,463	18160		160,000	33,800	0
60 John B. Martin,[cc]	h	333	58	x156	John E. Parker,[dd]	473	560	160	165	401	299	143	71	2,272	1,041	526	20496		*1250000	0	75,000
61 Rev. B. Winchester[ee]	hm	817	135	103	Peter C. Ross,[aaa]	439	522	45	39	116	88	31	5	1,285	124	239	13940		*200,000	10,000	0
62	hm	938	256	x196	Roger H. Hatch,	243	283	122	100	64	125	63	30	1,030	615	122	6,630	2,800	*54,000	3,500	0
63 Henry H. Sullivan,	h	280	90	0	Lyman G. Smith,	218	392	101	52	262	214	51	20	1,310	990	575	6,960	3,000	42,000	24,500	0
64 W. C. S. Harrington,[bbb]		188	46	52	Miss H. Hutchinson,[bbb]	60	116	23	33	34	53	36	16	371	16	24	3,380	1,600	*15,000	0	0
65 Clarence T. Mooar,	h	447	37	z23	Evan A. Fussell,	395	202	74	70	336	109	53	58	1,297	149	125	4,700	1,800	*60,000	2,556	0
66 Arthur Perry, jr.,		50	78	0	Thomas H. Russell,	1,834	903	340	460	1,210	630	340	85	5,802	5,500	311	15800		*		
67 E. W. Schuerch,	m	517	60	x150	Mrs. C. H. Botsford,	613	224	108	121	285	212	85	46	1,694	546	363	7,022	2,500	48,000	500	4,000
68 Roy C. Smith,[ccc]		486	0	195	C. Herbert Packard,	10	0	3	2	85	0	10	0	110	0	0	9,365	†3,100	*55,000	0	0
69 Robert J. Watson,[ddd]		115	92	34	David R. Craig,	1,144	232	75	22	157	149	16	9	1,804	669	232			270,000	9,547	0
70 Royal H. Bussler,	h	442	100	x34	Julian G. Corson,	152	33	25	34	119	88	26	1	478	605	100	9,265		*120,000	13,777	0
71 B. E. Sinclair,		660	200	375	Gordon Hill,	450	365	100	115	170	135	280	30	1,645	509	60	8,752	3,000	*50,000	200	0

[a] **Chester.** [b] **Watertown.** [c] **Taunton.** [d] **West Berlin.** [e] **Danvers.** [aa] **Woonsocket, R. I.** [bb] **Somerville.** [cc] **Malden.** [dd] **Stoneham.** [ee] **Concord.**
[aaa] **Brighton.** [bbb] **Mattapan.** [ccc] **Linden.** [ddd] **Cambridge.** ‡ Parsonage not free. † Missionary aid to salary. * No parsonage.

	CHURCHES		Churches Erected	CLERKS	MINISTERS			MEMBERS				ADMITTED			REMOVED				BAPT.		Fam.
	Cities or Towns	Org.		Names	Names	Ord.	C'd.	Ma.	Fe.	To.	Ab.	C.	L.	To.	Di.	L.	R.	To.	Ad.	Inf.	
72	Boston, **Neponset**,	1859	1860	Eben S. Tracy,	[Alfred V. Hunter, *Meth.*]		'14	29	77	106	40	0	0	0	1	7	0	8	0	1	135
73	" **Hyde Park**,	1863	1910	Joseph K. Knight, D.M.D.,	Perley B. Davis, *p. em.*	'62	'77	250	467	717	142	20	11	31	10	16	0	26	12	21	563
					George W. Owen, *i.*	'03	'11														
74	" Pilgrim, **Dorchester**,	1867	1893	Gilmore C. Dickey, D.M.D.,	George L. Cady, *i.*	'94	'08	204	515	719		90	27	117	12	22	0	34	30	13	1000
75	" Highland, **Roxbury**,	1869	1871	Carl J. Youngren,	William R. Campbell, *i.*	'81	'81	133	278	411	100	18	4	22	6	20	10	36	0	43	500
76	" Im'l-Walnut av., **Rox.**,	'70	1889	Lee M. Brooks,	Benjamin A. Willmott,	'96	'15	239	517	756	90	35	5	40	10	29	1	40	6	10	550
77	" Boylston, **Jam. Pl'n**,	1879	1884	William C. Maiers, jr.,	Donald B. MacLane, *i.*	'06	'14	70	201	271	29	18	5	23	2	15	0	17	8	14	250
78	" Clarendon, **Hyde P'k**,	1880	1877	Dea. George Jeffers,	Albion H. Johnson,	'64	'04	29	35	64	8	8	4	12	1	1	0	2	0	5	78
79	" *Swedish*,	1881	1895	Julius Swanson,[a]	Charles V. Bowman,	'97	'10	119	321	440	20	19	6	25	1	7	12	20	0	9	165
80	" *Norwegian*, **Roxbury**,	1885	1911	Fred Gronberg,	Oluf M. Jonswold,	'09	'10	47	95	142	13	7	0	7	4	2	11	17	0	7	90
81	" **Allston**,	1886	1891	Frederick M. Newcomb,[b]	John O. Haarvig, *i.*	'83	'95	171	333	504		17	13	30	3	8	0	11	13	8	411
82	" Harvard, **Dorchester**,	1888	1911	George F. Moulton,[c]	Charles F. Weeden, *i.*	'88	'09	105	212	317	40	12	12	24	1	20	0	21	6	10	500
83	" Central, **Dorchester**,	1888	1906	John W. Duthie,[d]				93	190	283	30	18	5	23	3	15	0	18	4	4	300
84	" Seamen's,	1888		Mrs. Sadie E. Downing,[e]	James M. Blue,	'96	'12	18	15	33		0	0	0	0	0	0	0	0	0	0
85	" **Roslindale**,	1890	1894	Dea. Henry H. Cole,	Leon H. Austin, *i.*	'01	'06	169	361	530	61	49	17	66	5	17	6	28	19	30	600
86	" St. Mark,	1895		William H. Wilkes,[aa]	Samuel A. Brown, *i.*	'00	'99	43	113	156	10	8	0	8	2	2	22	26	1	6	120
87	" Baker, **East**,	1897	1903	Dea. Robert G. Wallace,	Burke F. Leavitt,	'73	'10	25	76	101	11	14	4	18	2	2	4	8	0	15	168
88	" Faneuil, **Brighton**,	1903	1913	Edwin J. Watts,	Andrew H. Mulnix, *i.*	'98	'03	88	171	259	52	20	22	42	1	13	0	14	8	17	350
89	" Romsey, **Dorchester**,	1903	1898	William H. Reece,	George R. Merrill, *i.*	'67	'14	54	111	165	33	7	9	16	1	6	0	7	4	6	200
90	" *French*,	1904		Dea. Paul Beigbeder,[bb]	[Guillaume E. Charles, *Presb.*]	'95	'12	22	57	79	5	16	0	16	0	0	23	23	0	8	45
91	" *Armenian*,	1908		Manoug Gastarian,[cc]	Marderos Bagdasarian,	'08	'03	30	40	70	14	2	5	7	0	0	0	0	0	7	77
92	Boxboro, **West Acton**,	1829	1833	Arthur W. Nelson,	Francis H. Viets,	'82	'04	20	38	58	11	0	0	0	0	1	0	1	0	1	43
93	Boxford, 1st,	1702	1838	Dea. John W. Parkhurst,	Emery L. Bradford, *i.*	'92	'13	46	81	127	47	0	0	0	2	1	2	5	0	1	
94	" **West**,	1736	1844	Mrs. Marion E. Gage,[dd]	Owen James,	'94	'14	17	39	56	12	0	0	0	1	1	0	2	0	0	80
95	Boylston,	1743	1835	Mrs. Mabelle L. Shattuck,	George S. Dodge,	'72	'02	37	70	107	31	2	0	2	2	2	0	4	2	3	125
96	Braintree, 1st,	1707	1913	Frank W. Learnard, jr.,	Harry Grimes,	'08	'12	83	181	264	54	9	12	21	3	1	4	8	2	3	240
97	" **South**,	1829	1861	Dea. Ellis F. Dyer,	Tyler E. Gale,	'04	'11	17	63	80	19	3	4	7	0	1	0	1	3	2	200
98	Bridgewater, Central sq.,	1821	1862	Charles P. Sinnott,	Walter B. Williams, *i.*	'05	'09	72	144	216	66	2	5	7	3	9	1	13	1	8	150
99	" Scotland,	1836	1821	Mrs. Theodore C. Wilbar,				5	18	23	8	0	0	0	0	0	0	0	0	0	50
100	Brimfield,	1721	1847	Edward B. Brown,	William A. Estabrook,	'93	'13	18	48	66	21	3	8	11	4	3	0	7	2	0	75
101	" **East**,	1910	1871	Mrs. Lottie A. W. Spratt,				16	17	33	3	0	0	0	0	0	0	0	0	0	31
102	Brockton, 1st,	1740	1897	Dea. Charles D. Brigham,	Alan Hudson, *i.*	'92	'96	151	371	522	50	25	13	38	9	7	11	27	8	14	700
103	" South, **Campello**,	1837	1854	Dea. Walter H. Andrews,	J. Stanley Durkee, *i.*	'98	'09	248	555	803		63	26	89	15	12	0	27	32	10	800
					John C. Archer, *asst.*,		'14														
104	" Porter,	1850	1850	Frank W. Sears,				343	639	982	135	77	31	108	12	18	1	31	47	28	700
105	" Waldo, **Montello**,	1896	1911	James T. McCaughy,				54	93	147	25	0	0	0	3	4	0	7	0	0	200
106	" Wendell av.,	1897	1893	Miss Mary Z. Kingman,	Edgar B. French,	'97	'03	34	94	128	26	3	2	5	0	1	0	1	2	3	130
107	" Lincoln,	1897	1900	Miss Adelia Sanders,[ee]	Sebastian D. Turner, *i.*	'97	'97	38	61	99	0	4	3	7	0	1	0	1	4	14	70
108	Brookfield,	1756	1857	Miss M. Ella Gibson,	Sherman Goodwin,	'98	'11	30	79	109	35	9	12	21	6	1	0	7	9	0	70

[a] **Roxbury.** [b] **Brookline.** [c] **Dorchester Center.** [d] **Grove Hall.** [e] **Somerville.** [aa] **Cambridge.** [bb] **Roslindale.** [cc] **Somerville.**

[dd] **Ward Hill.** [ee] **Whitman.** Bradford, *see* Haverhill. Brighton, *see* Boston.

SUNDAY SCHOOLS			Y.P. S. Mem	Mens Org.	CHURCH TREASURERS	OFFERINGS FOR THE BENEVOLENT SOCIETIES												SALARIES, VALUES, ETC.			
Superintendents		Mem				A.B.C. F.M.	Wom's Bds.	C. E. Soc.	C.C.B. Soc.	C.H.M. Soc.	A.M. A.	C.S.S. &P.S.	Min. Relief	Totals	Other Cong'l Offerings	Undenom. Gifts	Home Exp.	Salaries	Value Ch. Property	Invest. Funds	Amt. of Debt
72 Harry G. Dixon,		167	10	0	Walter N. Baker,	$50	$67	$10	$11	$30	$19	$10	$3	$200	$5	$0	$1065	$	*$8,500	$1,300	$0
73 Arthur L. Russell,	h	689	125	107	James A. Middleton,	176	403	44	74	99	162	5	31	994	282	190	6,987	2,300	80,000	0	12,850
74 Arthur H. Merritt,	h	836	210	235	Walter Biggar,	211	129	73	17	160	89	72	45	796	456	212	8,901	3,600	*100,000	0	0
75 E. V. Grabill,[a]	h	404	75	z20	Eugene Russell,	218	99	62	15	236	20	24	0	674	180	70	5,500	2,500	*20,000	0	0
76 Charles M. Adams,	h	1108	70	0	William R. Kittredge,	329	648	115	122	344	224	114	106	2,002	871	609	8,470		*135,000	41,000	0
77 Rev. D. B. MacLane,	h	527	92	141	Dea. Isaac C. Stone,	35	63	7	8	23	19	7	2	164	39	5	3,080	†1,800	*30,000	8,902	0
78 Henry L. Johnson,[b]		120	25	x24	John Halden,	10	0	2	5	5	4	2	3	31	0	17	1,100	†850	*7,500	0	800
79 E. J. Roman,[c]		355	138	0	Andrew G. Anderson,[c]	0	0	0	0	0	0	0	0	0	1,281	489	5,185	1,620	*		7,000
80 Oscar W. Swanson,		65	74	0	Severin Olson,	13	6	2	3	7	5	2	1	39	351	0	1,069	†960	*23,000	0	8,800
81 Burton W. Wright,		490	74	70	William H. Short,	296	373	47	25	183	100	27	20	1,071	235	0	5,100	2,500	‡70,000	0	0
82 Jacob Karcher, jr.,[d]	h	295	78	114	Miss Maria Westcott,[e]	15	60	3	24	24	20	11	7	164	145	64	4,339	2,200	*40,000	0	1,750
83 James H. Taylor,	h	484	145	x26	George A. Riley,	107	89	15	20	88	26	9	71	425	152	171	5,115	†1,800	*58,000	200	7,500
84		0	0	0	Mrs. S. E. Downing,[aa]	0	0	0	0	0	0	0	0	0	0	0	0	0	0	0	0
85 Ramon G. Fraser,	h	571	106	0	Dea. John G. Allen,	187	113	35	3	88	86	32	12	556	309	62	5,853	2,000	*30,190	0	0
86 J. B. Hall, M.D.,		115	0	0	Mrs. Anna A. Byers,	0	0	0	0	5	3	4	0	12	5	0	1,274	†1,000	0	0	0
87 Arthur J. Page,	h	253	31	x20	T. B. Fale,	23	16	4	5	13	7	4	2	74	24	26	1,087	†1,100	*10,000	0	1,300
88 John B. Russell,		289	122	z26	Xavier B. Parsons,	9	52	5	7	16	8	5	2	104	0	23	6,200	1,650	*35,000	0	10,000
89 Dea. J. Murray Ross,		268	48	0	William Smith, jr.,	10	36	8	10	25	18	8	3	118	22	14	2,148	†1,625	*20,000	0	2,500
90 Rev. G. E. Charles,		11	0	0	Clement Paquett,[bb]	10	0	2	2	11	4	2	1	32	0	0	752	†1,100	0	0	0
91 Vahhan Kavaljian,[cc]		47	18	0	Benjamin Janjigian,	15	0	0	5	20	5	5	5	55	38	120	82	†1,200	0	0	0
92 George A. Richardson,	h	75	30	0	Simon B. Hager,	10	34	5	7	15	8	6	5	90	6	39	645	†675	4,000	500	0
93 Robert B. Parkhurst,		76	0	79	Miss L. A. Peabody,	64	28	6	9	57	38	18	7	227	218	52	1,300	1,000	10,000	13,480	0
94 Simeon Pearl,		70	0	0	Mrs. M. E. Gage,[dd]	29	38	8	10	23	16	7	3	134	0	36	1,500	1,000	10,000	25,000	0
95 Calvin H. Andrews,[ee]		164	30	0	Dea. L. S. Walker,	17	10	0	11	5	5	0	0	48	121	163	1,830	800	8,100	575	0
96 J. E. Myers, jr.,	h	227	52	x50	Dea. Arthur H. Cobb,	90	82	21	32	113	46	19	9	412	2	0	4,126	1,500	70,000	0	0
97 R. E. Whitman,	h	180	24	x56	Miss A. J. Strathdee,	43	13	18	14	39	23	18	17	185	0	0	1,900	1,400	*23,500	1,360	0
98 Rev. W. B. Williams,	h	180	41	0	William D. Jackson,	43	0	7	8	35	15	14	10	132	0	122	3,076	1,600	*15,000	3,000	0
99 Edward E. Keith,		56	18	0	Miss Caroline Keith,	2	7	1	3	2	2	1	2	20	0	0	477		4,100	1,635	0
100 Bertie E. Campbell,		142	32	0	Miner H. Corbin,	44	63	10	13	35	30	16	3	214	11	11	1,540	800	10,000	14,000	0
101 George C. Lane,		20	16	0	Philip A. Leach,	0	0	0	0	0	0	0	0	0	0	0	143		*1,270	500	0
102 Charles M. Ripley,	h	570	83	x110	Charles H. Barden,	62	188	30	49	65	50	38	20	502	225	314	12500	3,000	*250,000	0	69,000
103 Archie H. Doten,	h	1456	405	214	George M. Howard,	1,628	306	69	113	470	298	112	160	3,156	0	1,078	14000	4,000	75,000	4,000	0
104 George N. Gordon,	h	1695	140	x150	Arthur C. Dole,	484	358	124	103	381	209	130	41	1,830	5	1,950			50,000	16,100	0
105 Harvey A. Sweetser,	h	200	25	0	Freeman B. Small,	0	0	0	0	0	0	0	0	0	0	0	2,349	1,200	*20,000	0	6,400
106 Wallace U. Tyler,	h	250	50	z20	Albert A. Archer,	31	6	4	4	0	45	4	4	98	0	53	1,623	900	*4,000	0	100
107 George E. Harris,	h	174	65	0	Edward Cannada,	0	0	1	0	0	0	0	0	1	0	0	800		*5,000	0	0
108 Dea. F. D. Bowen,	h	64	26	z8	Miss H. M. Ormsby,	3	0	0	0	4	11	2	3	23	50	9	1,600	950		0	0

[a] **Jamaica Plain.** [b] **Roslindale.** [c] **Dorchester.** [d] **Brookline.** [e] **Dorchester Center.** [aa] **Somerville.** [bb] **Malden.** [cc] **South Boston.**
[dd] **Ward Hill.** [ee] **Worcester.** ‡ Parsonage not free. † Missionary aid to salary. * No parsonage.

Churches		Churches Erected	Clerks	Ministers			Members				Admitted			Removed				Bapt.		Fam.
Cities or Towns	Org.		Names	Names	Ord.	C'd.	Ma.	Fe.	To.	Ab.	C.	L.	To.	Di.	L.	R.	To.	Ad.	Inf.	
109 Brookline, Harvard,	1844	1873	Philip S. Davis,	Ambrose W. Vernon, *i.* F. W. Baldwin, jr., *asst.*,	'96 '13	'09 '13	320	621	941	129	28	38	66	15	27	22	64	13	4	700
110 " Leyden,	1896	1911	Robert W. Hastings, M.D.,	Harris G. Hale, *i.*	'91	'96	96	172	268	33	7	14	21	5	5	0	10	0	5	238
111 Buckland,	1785	1794	Charles W. Trow,	James W. Moulton,	'89	'13	49	91	140	29	0	3	3	1	4	3	8	0	0	110
112 Burlington, **Woburn,**	1735	1732	Dea. Orray S. Skelton,	Albert Donnell,	'83	'11	10	30	40	12	0	0	0	2	1	0	3	0	3	95
113 Cambridge, 1st,	1636	1872	George S. Chase,	Raymond Calkins, *i.*	'96	'12	241	471	712	107	15	29	44	10	15	71	96	4	10	500
114 " 1st Evangelical,	1827	1852	Roland M. Stover,	William M. Macnair, *i.*	'01	'08	128	309	437	95	3	14	17	4	6	0	10			
115 " North,	1857	1867	Damon E. Hall,	Vincent Ravi, *i.*	'01	'09	182	437	619	200	12	14	26	3	12	0	15	1	7	350
116 " Pilgrim,	1865	1871	J. William Sparrow,	Richard Wright, *i.*	'90	'07	183	354	537	114	4	1	5	9	19	18	46	0	12	400
117 " Wood Mem'l & Hope,	1872	1884	A. A. Cameron,				58	130	188	12	0	0	0	4	6	0	10	0	5	100
118 Canton,	1828	1860	Abner Morse,	Isaac Fleming,	'06	'13	39	91	130	33	2	2	4	1	0	0	1	0	5	133
119 Carlisle,	1781	1830	Dea. H. P. Dutton,	Philip A. Job,	'04	'07	20	37	57	15	1	2	3	2	3	0	5	0	2	45
120 Carver, **North,**	1733	1857	Dea. Theron M. Cole,	[George H. Reece, *Lic.*]		'14	14	22	36	11	2	2	4	0	2	0	2	2	0	
121 Charlemont, 1st,	1788	1845	Dea. Fred O. Bicknell,	Charles R. P. Newton,	'08	'11	34	75	109	16	7	5	12	1	0	0	1	7	0	75
122 " East,[a]	1845	1848	John H. Kendrick,	Charles R. P. Newton,	'08	'11	6	20	26	0	0	0	0	4	0	0	4	0	0	30
123 Charlton,	1761	1826	Mrs. Frank O. Wakefield,	C. Lisle Percy	'08	'11	12	35	47	14	0	3	3	3	1	1	5	0	0	100
124 Chatham,	1720	1867	Mrs. Emma J. Howes,	Ralph H. Abercrombie,	'96	'13	15	46	61	13	0	0	0	0	0	0	0	0	0	100
125 Chelmsford, **North,**	1824	1893	Arthur O. Wheeler,	Franklin H. Reeves,	'06	'13	40	100	140	30	6	5	11	1	1	0	2	2	8	265
126 " Central,	1876	1888	Miss Gertrude A. Rodliff,	Edward A. Robinson,	'83	'13	32	82	114	28	5	10	15	2	2	1	5	2	0	105
127 Chelsea, 1st,	1841	1906	Miss Minnie S. Chapin,	John H. Quint, *i.*	'98	'13	117	375	492	127	9	9	18	14	10	0	24	5	19	600
128 " Central,	1851	1909	George E. Kohlrausch,	Willis A. Hadley, *i.*	'78	'10	106	335	441		4	3	7	10	18	54	82	0	0	
129 Chester, 1st,	1769	1844	Dea. William Ward,	Howard A. M. Briggs,	'00	'12	9	20	29	11	0	0	0	0	0	0	0	0	1	70
130 " 2d,	1844	1843	Mrs. Clara M. Gardner,	Stephen Williams,	'96	'15	22	66	88	34	22	2	24	1	0	1	2	13	0	100
131 Chesterfield,	1764	1835	Mrs. H. L. Merritt,	Milledge T. Anderson,	'00	'07	34	69	103	12	20	0	20	3	1	0	4	13	3	125
132 Chicopee, 1st,	1752	1826	Miss Mary D. Chapin,				19	51	70	24	0	0	0	0	1	0	1	0	0	36
133 " 2d, **Falls,**	1830	1833	Frank S. Taylor,				63	114	177	19	5	0	5	4	6	32	42	1	5	160
134 " 3d,	1834	1870	Charles H. Jenness,	David L. Yale,	'92	'13	52	117	169	40	4	9	13	3	6	0	9	1	5	130
135 Clinton, 1st,	1844	1899	George H. Hayter,	William W. Jordan, *i.*	'84	'93	119	351	470	80	20	6	26	8	7	0	15	5	8	350
136 " *German,*	1897	1889	Otto Zoll,	Edward L. Hobein,	'03	'05	46	71	117	12	3	0	3	2	0	4	6	0	16	130
137 Cohasset,	1824	1825	Dea. Eugene N. Tower,	Frank B. McAllister, *i.*	'99	'04	38	121	159	35	6	0	6	2	2	0	4	2	3	135
138 " **Beechwood,**	1863	1866	Mrs. Clara F. Hyland,[b]	Francis Moon,	'80	'09	4	21	25	6	0	0	0	1	0	0	1	0	0	96
139 Colerain,	1750	1834	Miss Ellen L. Brownell,	Samuel C. Bartlett,	'94	'14	14	53	67	19	0	0	0	0	4	0	4	0	0	33
140 Concord,	1826	1826	Edward L. Parker,	George A. Tewksbury, Adolf O. Houseby, *asst.*,	'63	'91 '14	69	168	237	40	10	7	17	5	5	6	16	5	10	250
141 Conway,	1768	1885	Henry W. Billings,	Edward L. Chute, *r.*	'80	'06	55	98	153	35	3	1	4	2	2	0	4	0	0	100
142 Cummington,	1839	1838	Miss Fannie M. Porter,	David L. Kebbe,	'91	'12	26	80	106	23	0	6	6	2	4	1	7	0	0	93
143 " **West,**	1839	1839	Mrs. M. L. Benjamin,	David L. Kebbe,	'91	'12	7	26	33	7	3	0	3	0	0	0	0	3	0	38
144 Dalton,	1785	1889	Winthrop M. Crane, jr.,	George W. Andrews,	'82	'83	163	294	457	118	6	12	18	7	5	0	12	2	16	285
145 Dana,	1852	1854	Mrs. Marg. H. Johnson,	[Paul E. Shannon, *Meth.*]		'14	2	18	20	3	6	2	8	0	0	0	0	5	2	21
146 Danvers, 1st,	1689	1891	Miss Nettie M. Pratt,	Albert V. House, *i.*	'94	'14	51	119	170	45	0	3	3	2	4	0	6	0	0	150
147 " Maple st.,	1844	1852	James A. Perry,	Edward C. Ewing, *p. em.* Frank W. Merrick,	'63 '91	'83 '14	125	315	440	59	15	7	22	9	18	1	28	12	6	400
148 Dartmouth, **South,**	1807	1817	Dea. Walter P. Bailey,	Charles B. Wathen,	'83	'10	9	30	39	14	3	0	3	0	2	0	2	3	1	75

[a] **Shelburne Falls.** [b] **North Scituate.** Byfield, *see* Newbury. Campello, *see* Brockton. Chiltonville, *see* Plymouth. Clarendon, *see* Boston. Cliftondale, *see* Saugus.

SUNDAY SCHOOLS		Y.P. S. Mem	Mens Org.	CHURCH TREASURERS	OFFERINGS FOR THE BENEVOLENT SOCIETIES									Other Cong'l Offerings	Undenom. Gifts	Home Exp.	SALARIES, VALUES, ETC.			
Superintendents	Mem				A.B.C. F.M.	Wom's Bds.	C. E. Soc.	C.C.B. Soc.	C.H.M. Soc	A.M. A.	C.S.S. &P.S.	Min. Relief	Totals				Salaries	Value Ch. Property	Invest. Funds	Amt. of Debt
109 Rev. F. W. Baldwin, jr.,	440	60	314	Hanson H. Webster,	$2800	$828	$325	$475	$2103	$1096	$500	$615	$8,742	$1386	$3344	16000	$7,800	*$175000	$10851	$0
110 John M. Kingman,	234	31	45	J. B. Brainerd, M.D.,	1,044	423	205	228	593	462	195	107	3,257	406	382	8,090	3,300	*125,000	0	20,000
111 Charles W. Trow,	96	52	z13	Frederick L. Warfield,	52	48	0	11	22	20	8	3	164	0	70	1,250	800	4,800	5,000	0
112 Thomas I. Reed,	100	0	0	Thomas I. Reed,	10	2	2	2	5	4	2	1	28	0	16	1,300	800	8,000	5,000	0
113 Frederick S. Cutter,	370	83	175	George F. Kendall,	847	1,150	111	76	111	221	93	94	2,703	210	949	13000	5,000	*150,000	1,400	0
114 Frank D. Meade, h	380	70	x51	Ernest Webber,	310	248	15	95	125	94	32	3	922	148	189	3,697	2,400	*43,300	6,000	0
115 Frank E. Sands, h	422	111	x76	Lester G. Hathaway,	662	304	107	129	282	246	86	28	1,844	348	300	9,000	3,750	*50,000	1,000	0
116 Dea. Chamberlain,[a] h	494	55	z35	Ephraim Spalding,	223	309	45	56	135	103	41	15	927	86	280	5,551	2,200	*40,000	500	0
117 Wesley Coleman, h	130	25	0	William R. Kelso,	13	24	8	11	26	19	8	3	112	25	51	2,382	1,200	*32,500	500	650
118 Albert F. Morse, h	199	29	83	Benjamin E. Morse,	136	70	27	31	76	65	38	19	462	45	332	5,152	1,500	*23,000	8,760	0
119 Dea. H. P. Dutton,	95	53	0	H. A. Lee,	14	0	4	5	13	9	4	1	50	0	106	1,200	700	7,500	12,700	0
120 Maurice F. Robbins,	60	28	0	Fred A. Ward,	10	7	3	4	25	2	3	0	54	0	20	813	†640	‡4,000	500	0
121 Dea. George H. Frary,	64	34	0	Fred O. Bicknell,	47	10	8	0	25	18	8	3	119	11	0	900	550	5,500	1,200	0
122	0	0	0	Mrs. Mary M. Rice,	9	0	1	3	8	3	1	2	27	0	11	425	400	2,500	3,500	0
123 Miss K. M. Saunders, h	100	65	0	Frank O. Wakefield,	16	15	3	4	9	9	11	3	70	5	11	750	†700	6,500	6,173	0
124 Rev. R. Abercrombie, h	50	0	0	Mrs. Emma J. Howes,	10	4	2	2	5	4	2	1	30	28	24	1,835	†700	4,000	0	0
125 Herbert T. Hadley, h	309	40	0	Alfred F. Freeze,	13	30	2	0	7	5	2	1	60	65	0	1,747	1,000	16,000	4,835	400
126 Richard T. Boyd,	122	61	0	Miss L. W. Kilbourne,	65	49	12	14	35	24	11	5	215	20	19	1,627	1,100	*6,000	1,000	300
127 Bryant Nichols, h	780	29	0	William F. Bradley,	203	126	38	46	81	52	31	15	592	499	320	6,522	2,000	82,500	16,664	0
128 Waldo B. Russell, h	400	28	0	Frank Lawson,	83	106	23	29	70	69	21	22	423	0	180	5,000	1,800	*60,000	30,000	0
129 William Ward,	20	0	0	William Ward,	6	10	4	5	11	8	1	1	46	4	0	363	250	3,300	1,650	0
130 W. H. Sanderson,	83	0	0	Mrs. C. M. Gardner,	0	5	0	0	0	0	1	0	6	0	0	1,829		5,000	3,000	0
131 William G. Rhoades,	50	40	0	Mrs. H. L. Merritt,	26	27	5	0	30	15	7	3	113	0	0	875	750	9,000	3,712	0
132 Rev. C. L. Stevens, h	56	31	0	Miss Mary D. Chapin,	60	32	8	12	26	20	8	4	170	3	18	1,245	900	10,000	8,200	0
133 Fred K. Griggs,	196	40	x20	F. W. Combs,	73	75	12	14	39	27	24	4	268	0	130	2,910	1,500	20,000	10,500	0
134 Mrs. M. H. Mosman,	93	20	0	Frank M. Beesley,	5	140	6	0	0	0	0	2	153	40	100	2,800	1,500	*25,000	500	0
135 George H. French, h	544	98	131	Edwin L. Harris, M.D.,	237	147	41	51	121	84	48	24	752	125	385	5,997	1,800	50,000	3,000	6,500
136 Rev. E. L. Hobein,	135	38	x18	John Gutman,	10	5	2	4	8	5	2	0	36	0	24	800	†620	11,000	0	0
137 Samuel P. Bates, h	205	31	x75	Arthur O. Higgins,	86	61	17	21	52	37	15	6	295	100	450	2,750	1,300	24,500	4,125	0
138 Rev. Francis Moon,	80	0	z10	Mrs. C. Litchfield,[b]	0	0	0	5	0	0	0	0	5	0	0	800	600	6,000	7,100	0
139 Lorenzo Griswold, jr.,[c]	34	26	0	Allen F. Smith,	35	10	6	0	16	13	6	2	88	50	24	1,550	800	5,000	0	65
140 Rev. B. S. Winchester,	153	75	x50	Thomas Todd,	171	110	41	22	75	77	31	28	555	328	195	6,493	1,650	‡36,000	14,668	0
141 Josiah D. Boyden, h	90	25	x20	Francis Howland,	39	53	6	8	31	14	12	7	170	18	15	1,500	800	14,000	0	0
142 Mrs. C. M. Pettengill, h	127	21	0	Edward H. Porter,	49	16	6	8	41	14	10	2	146	113	94	707	600	8,500	5,382	0
143 Rev. D. L. Kebbe,	27	0	0	Mrs. Clara E. Allen,	0	0	0	0	5	2	2	0	9	0	0	201	†300	*6,000	0	0
144 T. M. Pomeroy, h	604	60	0	W. M. Crane, jr.,	1,091	962	0	245	761	494	239	210	4,002	604	475	44000	1,500	100,000	500	0
145 Forest A. Hicks,[d]	31	0	0	Mrs. George Durkee,	7	2	1	1	3	2	1	0	17	0	0	472	†800	*2,000	2,000	0
146 Fred H. Nowers,	142	31	81	Edward H. Chandler,	99	22	16	19	49	35	22	36	298	0	6	2,115	1,200	20,000	7,750	0
147 Lewis B. Abbott, h	634	95	x60	John S. Learoyd,	590	85	56	46	143	149	62	3	1,134	606	443	4,706	2,000	‡22,200	0	700
148 E. B. Sturtevant, h	90	15	0	E. B. Sturtevant,	15	5	5	0	10	10	5	5	55	0	0	1,713	800	10,500	14,800	250

[a] **Arlington.** [b] **North Scituate.** [c] **Griswoldville.** [d] **Petersham.** ‡ Parsonage not free. † Missionary aid to salary. * No parsonage.

Churches: Cities or Towns	Org.	Churches Erected	Clerks: Names	Ministers: Names	Ord.	C'd.	Members: Ma.	Fe.	To.	Ab.	Admitted: C.	L.	To.	Removed: Di.	L.	R.	To.	Bapt.: Ad.	Inf.	Fam.
149 Dedham,	1638	1819	Edwin S. Morse,	William T. Beale,	'82	'09	100	209	309	38	4	1	5	6	0	0	6	1	5	230
150 Deerfield, **South**,	1818	1821	Mrs. Mary P. Field,	Langley B. Sears,	'96	'12	37	73	110	18	12	5	17	1	6	0	7	6	1	125
151 "	1835	1838	Benjamin Z. Stebbins,	Lewis G. Spooner,	'09	'13	16	35	51	27	0	0	0	0	0	0	0	0	2	67
152 Dennis, **South**,	1817	1836	Miss Ellen H. Underwood,	Edmond C. Ingalls,	'77	'13	3	28	31	12	0	2	2	2	0	2	4	0	0	73
153 " Union,	1866	1840	Nathan A. Howes,	[Clifton H. Hiller, *Meth.*]		'14	12	44	56	8	0	0	0	1	2	1	4	0	0	50
154 Dighton,	1710	1826	Dea. George E. Gooding,[a]	John P. Richardson,	'80	'09	14	33	47	12	1	0	1	0	1	0	1	1	0	65
155 Douglas,	1747	1747	Mrs. Ella J. Sweet,	Vernon H. Deming,	'98	'09	8	24	32		2	1	3	0	0	0	0	1	0	32
156 " **East**,	1834	1834	William H. Kendall,	Vernon H. Deming,	'98	'09	42	90	132	32	10	1	11	2	1	0	3	5	2	132
157 Dover,	1838	1839	Mrs. Sarah A. Higgins,	Edward S. Sanborn,	'95	'11	19	37	56	11	4	1	5	4	0	0	4	0	2	45
158 Dracut, 1st,	1721	1811	Walter F. Garland,	Samuel Dupertius,	'09	'14	21	50	71	20	0	0	0	1	1	0	2	0	4	79
159 " Central,	1847	1897	Arthur W. Colburn,	Earnest C. Bartlett,	'96	'09	36	85	121	26	1	0	1	3	0	0	3	1	6	100
160 Dudley,	1732	1891	Mrs. Leonard J. Carpenter[b]	Frederick D. Thayer, *i.*	'01	'01	26	80	106	17	2	1	3	1	1	0	2	2	0	84
161 Dunstable,	1757	1911	William P. Proctor,	Albert F. Newton,	'77	'12	16	42	58	11	2	0	2	3	0	0	3	2	0	55
162 Duxbury,	1843	1844	Mrs. Lewis J. Thomas,	Lewis J. Thomas,	'78	'15	7	45	52	18	0	0	0	1	1	7	9	0	0	80
163 East Bridgewater,	1826	1844	Gordon F. Marchant,	Herbert W. Boyd,	'86	'10	46	68	114	30	7	5	12	2	2	0	4	5	2	140
164 Easthampton, 1st,	1785	1835	Dea. Henry L. Lyman,	George H. Burrill, *i.*	'84	'05	72	203	275	57	2	4	6	6	6	0	12	0	9	150
165 " Payson,	1852	1852	Dea. Charles H. Johnson,	Charles H. Hamlin, *p. em.*	'76	'85	121	297	418	76	0	2	2	11	6	28	45	0	4	255
				Joseph H. Robinson, *i.*	'96	'14														
166 East Longmeadow,	1829	1828	Laurence C. Davis,	Charles S. Wilder,	'90	'04	50	103	153	34	8	8	16	2	3	0	5	4	4	100
167 Easton, Center, **South**,	1725	1886	Dea. E. B. Hayward,	Talmage M. Patterson,	'99	'12	61	117	178	39	7	5	12	1	3	0	4	7	0	250
168 " *Swedish*, **North**,	1883	1884	Edwin S. Peirson,	John E. V. Johnson,	'00	'14	32	48	80	2	4	2	6	0	3	0	3	0	4	60
169 Edgartown,	1642	1828	Theodore S. Wimpenney,	David R. Williams,	'14	'14	26	73	99	12	0	0	0	1	0	0	1	0	1	98
170 Egremont, **South**,	1816	1832	Howarth D. Williams,[c]	[Frank Gwinnell, *Lic.*]		'13	17	43	60	19	0	0	0	3	4	0	7	0	1	52
171 Enfield,	1789	1787	Mrs. Clifton Moore,	George R. Hewitt,	'86	'14	68	124	192	45	0	0	0	6	3	0	9	0	6	150
172 Erving,	1832	1849	Dea. William W. Brown,	Amasa C. Fay,	'91	'12	6	31	37	5	0	1	1	1	0	0	1	0	0	75
173 " **Farley**,	1905	1908	Miss Stella E. Packard,	Amasa C. Fay,	'91	'13	5	27	32	13	0	0	0	1	0	0	1	0	0	16
174 Essex,	1683	1792	Leonard A. Story,	Albert G. Todd,	'90	'14	33	82	115	21	0	6	6	1	4	0	5	0	1	130
175 Everett, 1st,	1848	1852	Edward W. Goodale,	Ansel E. Johnson,	'97	'12	156	340	496	81	18	15	33	6	28	62	96	8	9	400
176 " Courtland st.,	1891	1905	Mrs. Alice D. Anderson,	David Howie,	'89	'14	22	56	78	26	0	13	13	0	6	0	6	0	14	200
177 " Mystic Side, **Malden**,	'93	1892	Lewis E. Winchell,	Asa M. Parker,	'10	'13	67	161	228	29	10	8	18	3	1	4	8	7	8	279
178 " *Swedish*,	1904	1907	John F. Lind,	Edwin G. Dahlin,	'14	'14	14	46	60	8	0	0	0	1	0	19	20	0	1	80
179 Fairhaven,	1794	1844	Elwyn G. Campbell,	James A. Lytle,	'01	'10	45	144	189		11	6	17	2	0	20	22	5	6	230
180 Fall River, 1st,	1816	1913	Arthur P. Brayton,				79	227	306	32	17	1	18	2	6	0	8	17	3	282
181 " Central,	1842	1875	Walter E. Dow,	Clarence F. Swift, *i.*	'86	'02	249	457	706	100	53	6	59	10	17	1	28	32	26	450
				J. Byron Tarney, *asst.*,	'12	'12														
182 " Fowler,	1874	1868	George W. Chew,	Charles H. Washburn,	'85	'14	21	77	98		2	0	2	1	2	7	10			
183 " *French*,	1887	1889	Mabel Riendeau,	Romeo David,		'13	12	19	31		0	0	0	1	3	18	22	0	0	11
184 " Pilgrim,	1894	1910	James Lightbown,				27	46	73	13	3	2	5	2	10	0	12	0	1	90
185 Falmouth, 1st,	1708	1796	Dea. Seba A. Holton,	Frank H. Baker,	'97	'14	28	87	115	29	0	4	4	2	0	0	2	0	3	145
186 " **East**,	1797	1821	Dea. Wm. W. Eldredge,	Hanson E. Thygeson,	'87	'07	6	19	25	15	1	0	1	1	0	0	1	1	0	15

[a] **North Dighton.** [b] **Webster.** [c] **Great Barrington.** Dorchester, *see* Boston.

	SUNDAY SCHOOLS		Y.P. S. Mem	Mens Org.	CHURCH TREASURERS	OFFERINGS FOR THE BENEVOLENT SOCIETIES									Other Cong'l Offerings	Undenom. Gifts	Home Exp.	SALARIES, VALUES, ETC.			
	Superintendents	Mem				A.B.C. F.M.	Wom's Bds.	C. E. Soc.	C.C.B. Soc.	C.H.M. Soc.	A.M. A.	C.S.S. &P.S.	Min. Relief	Totals				Salaries	Value Ch. Property	Invest. Funds	Amt. of Debt
149	T. T. Pettengill, h	270	65	x102	George Humphrey,	$241	$153	$52	$42	$131	$87	$24	$13	$743	$571	$39	$3595	$2,200	‡$30,000	$16934	$0
150	James Campbell, h	179	0	0	Dea. Alonzo M. Rice,	32	118	9	12	49	28	6	8	262	58	20	2,004	1,050	11,500	4,676	0
151	Dea. J. J. Greenough,	49	34	0	Edward R. Cowles,	25	25	5	6	14	10	4	2	91	17	5	700	†800	3,500	3,700	60
152	Miss E. H. Underwood,	25	0	0	Mrs. Seth R. Baker,	19	25	3	4	10	7	3	1	72	0	0		600	4,500	500	0
153	E. Herbert Howes, h	85	45	0	Nathan A. Howes,	22	0	4	4	12	6	0	5	53	10	0	850	624	*3,000	0	0
154	George A. Clark,[a] h	85	30	0	George E. Gooding, [a]	10	34	1	11	17	12	11	10	106	11	10	920	600	5,500	6,100	0
155	Mrs. Alice Parker,	35	0	0	Robert Johnson	21	0	1	0	0	1	3	1	27	5	2	708	265	*1,500	1,500	0
156	Frank H. Bird, h	176	89	z7	Aaron F. Jones,	95	69	20	22	63	40	19	5	333	38	85	2,224	900	14,000	28,566	0
157	Allen F. Smith, h	65	35	0	Allen F. Smith,	25	25	4	7	12	10	4	2	89	0	13	801	†800	4,560	4,004	300
158	Wallace Tucker,[b]	140	23	0	Silas R. Coburn,	3	0	3	3	3	0	0	3	15	0	20	1,300	750	*5,000	7,272	0
159	Gertrude A. Cluff,	131	39	0	Dea. D. S. Fox,	15	25	5	6	7	11	2	4	75	0	24	1,724	1,000	10,000	3,800	0
160	Rev. F. D. Thayer, h	136	45	0	Clarence A. Jacobs,	21	67	0	7	10	10	8	6	129	23	19	2,131	1,000	27,000	4,200	0
161	George A. Glover,[c] h	62	26	0	Miss Anna L. Kendall,	29	24	13	18	36	19	6	73	218	20	16	918	600	14,000	6,962	0
162	Mrs. Leila Shaw,	45	12	0	Mrs. L. H. Wyman,	0	0	0	0	0	0	0	0	0	0	6	871	800	5,200	1,000	0
163	Eugene L. Nelson,	133	24	0	Edgar H. Grout,	95	15	16	26	48	35	15	6	256	25	0		850	12,000	0	0
164	Charles Greenwood, h	211	39	0	Watson H. Wright,	96	71	12	15	81	43	15	4	337	35	85	2,442	1,100	25,000	400	0
165	Rev. W. Wordsworth, Henry A. Parsons,	200	45	0	L. M. Preston,	50	105	20	20	181	55	10	5	446	94	100	5,642	2,000	32,500	0	0
166	Edward M. Burt, h	180	55	0	Miss Eliz. Peterson,	89	33	16	19	45	33	14	5	254	2	28	1,510	800	10,000	6,770	0
167	William N. Howard,[d] h	238	58	100	Frank L. Wills,	21	36	0	0	10	29	7	0	103	19	23	1,739	1,000	12,000	500	0
168	John A. Anderson,	90	16	0	Edward Abrahamson,	0	0	0	0	0	0	0	0	0	0	35	1,032	†720	‡8,000	0	1,000
169	Mrs. T. S. Wimpenney,	70	30	x30	Miss Chloe M. Coffin,	21	10	3	3	7	6	6	2	58	13	35	1,100	†1,000	6,000	2,334	0
170	Frank Gwinnell,[e]	18	0	0	H. D. Williams,[aa]	1	0	0	0	0	0	0	0	1	0	0	665	260	5,500	300	0
171	R. Lewis Thayer,[bb] h	222	75	0	Edward B. Downing,	302	90	26	47	317	133	15	22	952	42	58	1,698	900	25,000	11,025	0
172	F. E. Johnson, M.D., h	90	0	0	Mrs. L. L. W. Brown,	16	2	0	4	8	6	3	1	40	0	0	2,600	†900	5,000	1,750	0
173	Harry L. Dresser,	35	0	0	Mrs. A. C. Baker,	5	0	3	0	6	4	0	0	18	7	5	203	†300	*2,500	0	1,050
174	Dea. G. Burnham, h	214	47	0	Mrs. Mary C. Osgood	43	293	21	26	56	46	14	7	506	63	113	1,700	1,000	12,500	2,000	0
175	Frank N. H. Diman, hm	989	115	x185	W. B. Marshall,	151	82	30	29	133	70	22	7	524	124	25	5,786	2,000	*35,000	0	4,500
176	Allen G. Murray, h	252	50	0	Henry J. Packham,	30	3	1	15	28	0	2	5	84	47	4	1,454	†1,200	*15,000	450	0
177	Allison C. Smith, h	433	110	90	Frank H. Maxfield,	133	20	25	32	74	60	23	9	376	0	211	2,327	1,300	*20,000	0	1,176
178	John P. Ohlson,	126	35	0	Julius Nelson,	0	0	0	0	4	0	0	0	4	0	0		†840	*11,600	0	2,700
179	Frederick C. Hill,	295	58	66	William B. Weeks,	2	18	0	0	50	0	0	0	70	0	37	2,429	1,200	*45,000	6,707	0
180	Mrs. H. A. Brayton, h	450	200	z14	John W. Robertson,	925	312	159	200	16	363	299	46	2,320	1,795	475	11000		350,000	0	0
181	Rev. J. B. Tarney, h	556	35	225	Chester D. Borden,	1,497	289	273	313	1,039	586	254	78	4,329	330	290	11000	4,000	*150,000	9,675	0
182	Albion C. Cook,	120	0	0	Alexander G. Nicol,	48	14	3	3	13	11	0	1	93	58	3	985	1,000		0	0
183	Rev. Romeo David,	20	0	0	Arthur Riendeau,	0	0	0	0	50	0	5	0	55	0	0		†1,200	*6,000	0	0
184	Fred Swinburne,	115	0	x15	John Hallas,	0	0	0	4	0	0	4	0	8	0	18	1,720	†1,100	*20,000	0	7,200
185	William C. Davis, h	145	25	0	John M Howe,	62	41	17	19	42	34	16	12	243	22	80	2,962	1,100	11,200	13,250	0
186	Dea. W. W. Eldredge,	20	0	0	Dea. W. W. Eldredge,	0	6	0	0	0	0	0	5	11	0	0	600	500	4,500	0	0

[a] **North Dighton.** [b] **Lowell.** [c] **Nashua, N. H.** [d] **North Easton.** [e] **Pittsfield.** [aa] **Great Barrington.** [bb] **Smiths.** ‡ Parsonage not free.

† Missionary aid to salary. * No parsonage.

Churches			Churches Erected	Clerks	Ministers			Members				Admitted			Removed				Bapt.		Fam.
	Cities or Towns	Org.		Names	Names	Ord.	C'd.	Ma.	Fe.	To.	Ab.	C.	L.	To.	Di.	L.	R.	To.	Ad.	Inf.	
187	Falmouth, **North,**	1833	1832	Dea. James M. Witherell,				17	29	46	6	0	0	0	1	0	0	1	0	0	45
188	" **Waquoit,**	1849	1848	Mrs. Maggie B. Jones,				6	19	25	10	0	0	0	1	0	0	1	0	0	32
189	" **Woods Hole,**	1880	1889	Mrs. Fannie Robinson,				13	11	24		0	0	0	1	0	0	1	0	0	24
190	Fitchburg, Calvinistic,	1768	1897	William F. Brooks,	Asher Anderson,	'73	'15	241	391	632	92	21	11	32	5	15	0	20	9	9	400
191	" Rollstone,	1868	1869	Percy B. Hitchcock,	Judson L. Cross, *i.*	'04	'14	172	370	542	100	14	10	24	11	6	0	17	8	3	525
192	" *German,*	1889	1892	Dea. Carl Straehle,	Fredrich Loeffler, *i.*	'13	'13	16	50	66	2	3	0	3	1	1	0	2	0	15	30
193	" *Swedish,*	1892	1895	Alfred Edman,	Theodore Englund, *r.*	'02	'10	26	38	64	8	0	2	2	2	9	10	21	0	4	60
194	" *Finnish,*	1895	1904	Alfred Pollari,	Andrew Groop,	'91	'95	27	59	86	9	20	2	22	0	15	0	15	0	30	250
195	Foxboro,	1779	1854	Horace Carpenter,	W. Elsworth Lawson,	'97	'12	58	164	222	54	7	4	11	6	2	7	15	4	1	250
196	Framingham, Plymouth,	1701	1830	George D. Bigelow,	Philip L. Schenk, *i.*	'08	'13	80	189	269	56	13	9	22	6	2	0	8	6	2	150
197	" **Saxonville,**	1826	1833	Arthur C. Winch,	William Robertson,	'03	'13	37	86	123	35	0	0	0	4	1	0	5	0	0	93
198	" Grace,	1873	1874	George L. Clapp,	Harold C. Feast, *r.*	'08	'11	186	388	574	119	10	16	26	4	9	0	13	5	6	775
199	Franklin,	1738	1895		John Reid, *i.*	'99	'05	89	242	331	65	13	9	22	5	5	0	10	8	4	250
200	Freetown, **Assonet,**	1747	1809	Ephraim L. Peirce,	Marshall M. Cutter,	'68	'08	11	21	32	10	0	0	0	1	0	0	1	0	0	37
201	Gardner, 1st,	1786	1878	Frederick J. Dunn,	Burton S. Gilman, *i.*	'97	'97	181	339	520	115	15	9	24	8	8	0	16	14	12	375
202	" *Finnish,*	1907	1913	Mrs. Jenny Laurila,	Arthur F. Virta,	'06	'12	16	22	38	6	10	31	41	2	0	1	3	0	18	10
203	Georgetown,	1732	1874	Mrs. Jenny F. Metcalf,	Arthur S. Burrill, *i.*	'96	'11	42	134	176	50	0	0	0	1	0	0	1	0	1	182
204	Gill, **Turners Falls,**	1796	1805	Mrs. Alice F. Clapp,	[Gardner L. Wagar, *Sup.*]		'14	12	23	35	19	0	0	0	0	0	1	1	0	0	
205	Gloucester, West,	1716	1836	M. Herbert Keyes,	Ora A. Price,	'14	'14	28	37	65	19	0	2	2	2	5	0	7	0	1	48
206	" Trinity,	1829	1855	John J. Pew,				112	296	408	45	10	4	14	5	6	0	11	1	14	420
207	" **Lanesville,**	1830	1865	Dea. Moses E. Rideout,	Mary F. Macomber, *r.*	'14	'14	28	41	69	28	1	0	1	5	7	0	12	1	10	140
208	" **Magnolia,**	1887	1893	William L. Wilkins,	Walter S. Eaton, *i.*	'91	'11	21	61	82	14	0	0	0	1	0	0	1	0	0	100
209	" Bethany,	1903	1902	Mrs. Edward MacNamara,	[Arthur S. Newell, *Stud.*]		'14	12	27	39	4	0	0	0	0	2	0	2	0	0	35
210	Goshen,	1780	1780	Dea. C. Nelson Shaw,[a]	Linneus M. Bosworth,	'91	'11	17	38	55	16	5	0	5	2	0	0	2	4	1	30
211	Grafton,	1731	1833	Mrs. S. A. Harlow,	Samuel A. Harlow, *i.*	'82	'01	34	85	119	38	0	1	1	2	6	0	8	0	0	100
212	" **Fisherville,**	1860	1895	Charles H. Earnshaw,	Henry H. Noyes, *r.*	'94	'14	43	94	137	41	0	4	4	1	4	6	11	0	2	112
213	Granby,	1762	1822	W. F. Forward,	Irving H. Childs,	'03	'13	66	117	183	37	8	2	10	2	1	0	3	6	7	100
214	Granville, 1st, **Center,**	1747	1802	Mrs. James W. Johnson,[b]	[Walter C. Prewitt, *Dis.*]	'13	'13	16	21	37	23	0	0	0	0	0	0	0	0	0	34
215	" West, **Center,**	1781	1782	Mrs. Mary B. Treat,	[Alfred F. Ham, *Bapt.*]	'07	'14	12	15	27		2	0	2	0	0	0	0	2	0	35
216	Great Barrington,	1743	1882	Joseph W. Curtiss,	Oliver D. Sewall, *i.*	'92	'09	137	264	401	79	12	13	25	2	9	8	19	6	8	300
217	" **Housatonic,**	1841	1893	Dea. Thomas E. Brown,	Dwight M. Pratt,	'80	'14	70	144	214	40	9	4	13	9	1	4	14	6	1	150
218	Greenfield, 1st,	1754	1831	Charles W. Dinsmore,	Arthur Rudman, *r.*	'13	'13	53	108	161	31	8	8	16	1	4	1	6	5	0	150
219	" 2d,	1817	1870	Dea. Charles W. Lyman,	Charles W. Merriam, *i.*	'01	'04	115	275	390	87	10	7	17	5	8	0	13	6	10	425
220	Greenwich,	1749	1824	William R. Carrick,[c]	Charles B. Williams,	'97	'10	40	88	128	30	7	1	8	5	0	0	5	1	1	85
221	Groton,	1664	1826	Dea. Henry H. Gay,	George M. Howe, *i.*	'74	'01	57	105	162	19	5	3	8	1	0	0	1	2	0	89
222	" **West,**	1893	1885	Mrs. Martha E. Williams,	John P. Trowbridge, *i.*	'74	'08	16	36	52	8	4	1	5	0	2	0	2	2	11	66
223	Groveland,	1727	1790	Dea. Charles S. Huntress,				53	138	191	31	36	1	37	1	0	0	1	27	3	300
224	Hadley, 1st,	1659	1808	Lawrence Randall,	S. Robert Mayer-Oakes,	'11	'14	57	121	178	48	0	11	11	5	3	0	8	0	12	130
225	" 2d, **North,**	1831	1834	Oriville W. Prouty,[d]				40	67	107	35	3	2	5	3	3	0	6	1	0	46

[a] **Watson.** [b] **Granville.** [c] **Greenwich Village.** [d] **Northampton.** Farley, *see* Erving. Feeding Hills, *see* Agawam. Fisherville, *see* Grafton. Florence, *see* Northampton. Gilbertville, *see* Hardwick. Globe Village, *see* Southbridge.

SUNDAY SCHOOLS			Y.P. S. Mem	Mens Org.	CHURCH TREASURERS	OFFERINGS FOR THE BENEVOLENT SOCIETIES									Other Cong'l Offerings	Unde-nom. Gifts	Home Exp.	SALARIES, VALUES, ETC.			
Superintendents		Mem				A.B.C. F.M.	Wom's Bds.	C. E. Soc.	C.C.B. Soc.	C.H.M. Soc.	A.M. A.	C.S.S. &P.S.	Min. Relief	Totals				Salaries	Value Ch. Property	Invest. Funds	Amt. of Debt
187 Mrs. Abner Paul,	h	89	0	0	William Dillingham,	$21	$26	$4	$5	$12	$8	$4	$1	$81	$64	$20	$1272	$600	$6,000	$2,500	$0
188 Mrs. M. B. Jones,		16	0	0	Mrs. M. B. Jones,	0	0	0	*0	0	0	0	0	0	0	3	150		1,000	500	0
189		0	0	0	Braddock L. Gifford,	0	0	0	0	0	0	0	0	0	0	0	700	500	*3,000	3,000	0
190 William F. Brooks,	h	439	60	114	Miss G. B. Wetherbee,	80	140	20	20	79	87	20	33	479	421	92	6,536	2,500	*104,000	5,778	0
191 Henry G. Pearson,	h	369	94	92	Arthur H. Brown,	206	90	37	43	176	110	59	15	736	150	657	6,422	1,900	96,000	0	1,350
192 Rev. F. Loeffler,		42	12	0	Miss Lina Lenz,	0	6	0	0	5	0	0	0	11	5	56	625	†750	*5,000	800	375
193 Carl Bjorn,		62	26	0	C. Anderson,	0	0	0	0	10	0	0	0	10	0	0	1,200	†900	*15,000	0	0
194 Rev. Andrew Groop,		300	56	0	Kalle Tunkkanen,	15	0	8	8	49	15	16	6	117	75	50	2,000	†900	*10,000	0	1,145
195 William S. Kimball,	h	363	32	0	Horace Carpenter,	70	100	14	16	48	30	13	5	296	79	193	2,954	1,350	‡20,000	6,022	0
196 Joseph W. Kelley,	h	289	25	x30	John H. Temple,	333	380	65	80	183	134	59	44	1,278	0	173	4,044	1,600	30,000	2,000	3,500
197 Henry S. Allen,		34	25	x20	Mrs. H. P. Whittaker,	21	30	6	8	16	12	5	2	100	44	0	1,439	900	40,000	100	0
198 Frederick W. Hoppin,	h	585	61	79	Stanley E. Clapp,	505	294	81	111	296	165	69	59	1,580	601	1,560	6,825	2,200	70,000	100	7,500
199 Roy E. Sutherland,	h	240	100	x50	John E. Barber,	57	65	3	14	45	32	17	2	235	40	150	3,200	1,500	35,000	5,500	0
200 Gilbert M. Nichols,		35	22	0	Ephraim L. Peirce,	16	11	3	3	9	6	3	1	52	25	12	471	†500	*3,500	2,000	0
201 George A. Swallow,	h	263	35	0	Miss Katie Eaton,	272	100	59	76	216	154	67	2	946	50	294	5,861	2,300	*56,000	12,500	0
202 Rev. A. F. Virta,		55	20	0	Otto W. Jacobson,	0	0	0	0	22	0	0	0	22	0	0	426	†660	*5,000	0	2,450
203 Rev. B. H. Weston,	h	183	40	0	Robert F. Metcalf,	4	74	14	15	29	21	12	8	177	103	264	1,756	1,200	*21,500	17,900	0
204 Mrs. J. R. Bidwell,	h	60	23	0	Ernest C. Atherton,	2	0	2	3	6	5	2	1	21	19	0	532	400	3,000	2,800	0
205 E. L. Marshall,		70	20	0	William H. Roberts,	0	0	0	0	10	0	0	0	10	0	25	1,095	†800	11,000	550	400
206 Rev. S. C. Weist,		516	45	145	S. G. McKenney,	135	195	47	16	179	118	12	49	751	847	570	6,455	2,200	39,000	13,000	0
207 Dea. M. E. Rideout,		135	47	z40	Mrs. Ada T. Sharp,	0	0	1	0	3	0	0	1	5	0	9	2,034	750	‡9,400	0	500
208 Mrs. Walter S. Eaton,		60	0	x12	Mrs. Agnes Story,	10	0	5	5	5	5	5	5	40	100	75	2,500	1,200	12,000	0	0
209 Clarence W. Harvey,		32	0	0	C. W. Harvey,	0	0	0	0	0	0	0	0	0	0	0	235	†840	*3,100	0	0
210 Rev. L. M. Bosworth,	h	27	30	0	C. Nelson Shaw,[a]	8	4	2	2	10	3	1	1	31	0	0	2,600	700	5,500	12,500	800
211 Charles L. Seabury,		77	58	0	William Loynd,	31	98	15	13	32	44	19	14	266	55	45	2,766	1,000	18,850	5,000	675
212 Levi A. Ford,[b]	h	188	33	x20	Leslie E. Hutchins,	54	35	13	9	23	21	11	5	171	5	50	1,516	1,150	*13,000	500	0
213 Dea. H. H. Moody,	h	102	20	z15	Rev. R. C. Bell,	119	50	21	30	79	43	17	7	366	0	90	1,500	900	10,000	4,600	0
214 Rev. W. C. Prewitt,	h	35	0	0	Miss M. B. Champlin,	18	10	2	3	14	4	2	0	53	25	1	800	600	2,500	6,537	0
215 G. M. Miller,	h	38	26	0	Franklin A. Miller,	15	0	2	1	4	3	1	0	26	15	6	1,021	†400	3,900	2,040	0
216 Charles E. Platt,		197	0	0	Clarence R. Sabin,	276	33	55	71	166	137	52	19	809	332	214	5,434	2,000	65,000	5,083	0
217 Noble B. Turner,		160	85	0	Miss Anna R. Turner,	69	106	23	20	130	73	23	20	464	43	150	2,300	1,500	23,000	12,000	0
218 Edward B. Meekins,		129	51	z26	Charles W. Pierce,	108	7	17	19	24	36	16	6	233	0	28	1,442	1,000	‡7,000	2,000	0
219 Frank A. Yeaw,		290	59	0	Miss J. Kate Oakman,	515	216	70	90	240	150	65	25	1,371	0	0	8,028	2,400	90,000	6,400	0
220 H. L. Thresher,[c]	h	100	55	0	Frank P. Hall,[c]	16	43	2	6	15	24	4	1	111	0	7	950	700	5,000	7,618	0
221 Dea. H. W. Taylor,	h	111	0	0	Myron P. Swallow,	33	0	5	3	17	15	15	0	88	0	75	1,994	1,000	13,550	7,650	0
222 Mrs. J. P. Trowbridge,		93	36	0	George H. Bixby,	3	0	0	3	0	8	4	3	21	3	16	1,000	†700	5,000	4,000	0
223 Eliot C. Dorr,		220	41	101	H. C. Waldo,	57	36	9	11	22	20	9	3	167	0	0	2,646	1,100	20,000	6,500	0
224 Rev. S. Mayer-Oakes,		100	18	x54	Lawrence Randall,	34	112	3	5	23	8	4	4	193	0	17	1,618	1,000	9,000	2,000	0
225 Charles S. Abbott,	h	60	0	0	Charles S. Abbott,	38	0	13	54	20	25	9	4	163	0	0	1,064	850	10,000	1,686	0

[a] Watson. [b] Farnumsville. [c] Greenwich Village. ‡ Parsonage not free. † Missionary aid to salary. * No parsonaage.

CHURCHES		Churches Erected	CLERKS	MINISTERS			MEMBERS				ADMITTED			REMOVED				BAPT.		Fam.
Cities or Towns	Org.		Names	Names	Ord.	C'd.	Ma.	Fe.	To.	Ab.	C.	L.	To.	Di.	L.	R.	To.	Ad.	Inf.	
226 Halifax,	1733	1852	Jabez P. Thompson,				11	17	28	5	1	3	4	0	2	0	2	0	0	50
227 Hamilton,	1714	1762	Miss Laura S. Woodbury,	Joseph L. Hoyle,	'99	'13	15	64	79	27	1	0	1	1	0	0	1	0	0	100
228 Hampden,	1785	1783	Dea. Alonzo B. Newell,[a]				22	48	70	15	0	1	1	2	0	0	2	0	0	62
229 Hanover, 1st, **West,**	1728	1860	Mrs. Francis B. Ellis,	[Edwin H. Gibson, *Meth.*]	'10	'08	18	55	73	7	11	2	13	2	0	0	2	11	3	
230 " 2d,	1854	1860	Charles L. Gleason,	[Edwin H. Gibson, *Meth.*]	'10	'11	3	23	26	16	0	0	0	2	0	0	2	0	0	15
231 Hanson, **South,**	1748	1826	Dea. Geo. W. Severance,[b]	S. Kay Darlington,	'00	'13	13	40	53	10	0	4	4	0	1	1	2	0	0	100
232 Hardwick,	1736	1865	Rev. Harlan Page,	Howard Gilpatrick,	'00	'15	8	37	45	7	0	0	0	2	4	1	7	0	0	70
233 " **Gilbertville,**	1867	1874	Alfred H. Richardson,	Bruce W. Brotherston, *i.*	'07	'13	52	108	160	66	0	2	2	2	6	0	8	1	4	115
234 Harvard,	1821	1821	Miss Susan A. Davis,	Henry B. Mason,	'92	'08	14	48	62	16	0	0	0	1	0	0	1	0	0	70
235 Harwich,	1747	1755	Joseph B. Atkins,	George W. Clark,	'00	'13	16	38	54	12	2	0	2	0	0	0	0	2	1	50
236 " **Port,**	1855	1855	Miss Nelly T. George,	G. Anthony Hall,	'12	'15	3	30	33	14	0	0	0	1	0	0	1	0	0	118
237 Hatfield,	1671	1849	David Billings,	Irving A. Flint, *i.*	'96	'11	88	169	257	36	1	1	2	5	3	0	8	0	9	135
238 Haverhill, **Bradford,**	1682	1848	Fred Windle,	Henry A. Arnold, *i.*	'14	'14	68	183	251	48	1	2	3	6	2	0	8	0	1	300
239 " West,	1735	1820	Mrs. Alice T. Christian,	John R. Richards, *r.*	'78	'14	38	80	118		0	7	7	3	1	0	4	0	0	114
240 " 4th,	1744	1744					0	7	7	0	0	0	0	0	0	0	0	0	0	20
241 " Centre,	1833	1834	W. H. Siddons,	Nicholas Van der Pyl, *i.*	'93	'07	126	329	455	69	10	7	17	11	7	0	18	6	0	400
242 " North,	1859	1859	J. Frank Batchelder,	Arthur J. Derbyshire, *r.*	'08	'11	131	331	462		2	10	12	6	7	0	13	0	1	
243 " Riverside Mem'l,	1884	1892	Dea. C. E. Hutchinson,	George L. Gleason, *p. em.*	'66	'88	43	126	169	6	30	3	33	0	1	0	1	22	3	289
				Arthur G. Lyon, *i.*	'97	'13														
244 " Union,	1891	1892	Miss Mary P. Merrill,	J. Franklin Babb, *r.*	'98	'13	55	119	174	30	18	7	25	1	0	0	1	0	0	300
245 " **Ward Hill,**	1893	1893	Dea. J. Harlan Chase,	George H. Credeford, *r.*	'91	'10	21	50	71	7	0	0	0	2	1	0	3	0	0	120
246 " Zion,	1902	1907	Mrs. Lillie M. Wilson,	[James A. Wright, *Bapt.*]	'12	'13	14	33	47	11	5	0	5	0	0	1	1	1	0	27
247 Hawley, 1st,	1778	1848	Mrs. Florence Holden,	Sylvester P. Robertson,	'13	'13	6	14	20	9	0	0	0	2	1	0	3	0	0	21
248 " **West,**	1825	1847	Charles F. Sears,[c]	[Elisha G. Hooper, *Meth.*]	'14	'14	17	22	39	10	0	0	0	2	2	0	4	0	0	41
249 Heath,	1892	1833	Henry E. Stetson,[d]	James H. Childs,	'75	'12	27	46	73	10	4	2	6	1	0	0	1	4	0	80
250 Hingham, **Center,**	1847	1848	Edgar M. Lane,	Lawrence Perry,	'94	'14	34	59	93	23	1	2	3	3	5	1	9	0	5	77
251 Hinsdale,	1795	1798	T. Augustus Frissell,	Samuel R. Swift,	'09	'12	43	105	148	57	5	6	11	6	2	0	8	3	10	154
252 Holbrook,	1856	1878	Frederic W. Blanchard,	Edward Evans, *i.*	'75	'07	48	154	202	61	0	3	3	3	7	0	10	0	1	210
253 Holden,	1742	1789	George B. Caswell,	George E. Cary, *i.*	'12	'12	54	104	158	30	13	4	17	6	0	0	6	2	10	160
254 Holland, **Southbridge,**	1765	1856	Miss Louisa Howlett,	George B. Hurd,	'11	'14	7	21	28	3	0	2	2	2	1	0	3	0	0	29
255 Holliston,	1728	1822	Miss Mabel G. Abbott,	William T. Jordan,	'91	'13	71	160	231	54	11	10	21	7	6	0	13	6	1	250
256 Holyoke, 1st,	1799	1893	Coleman H. Waite,	Henry O. Hannum, *i.*	'96	'07	139	299	438	52	17	15	32	2	8	15	25	9	9	400
257 " 2d.	1849	1885	Frederic H. Cheetham,	Edward A. Reed, *p. em.*	'71	'86	335	654	989	148	32	16	48	11	20	41	72	10	18	601
				Robert R. Wicks, *i.*	'08	'14														
" Grace,	1894	1895	John Smith,	Edwin B. Robinson,	'98	'02	280	534	814	74	88	13	101	6	16	43	65	19	52	575
258 Hopkinton,	1724	1883	Edward M. Eldredge,				35	83	118	37	1	2	3	3	1	0	4	0	0	124
259 Hubbardston,	1770	1827	Miss Lucy H. Grimes,	[Henry T. Slocum, *Bapt.*]	'92	'11	16	32	48	23	0	0	0	0	2	0	2	0	0	32
260 Hudson,	1889	1902	Charles M. Witt,	Warren F. Low, *i.*	'94	'12	53	125	178	28	1	5	6	2	6	0	8	0	2	176
261 Huntington, 1st, Norwich,	1778	1845	Dea. J. B. Lyman,	Charles R. Sherman,	'13	'12	14	33	47	12	0	0	0	2	0	0	2	0	0	40
262 " 2d,	1846	1864	Miss Jennie E. Smith,	Howard A. M. Briggs,	'00	'14	19	63	82	21	3	4	7	4	10	0	14	3	0	80
263 Ipswich, 1st,	1634	1847	Mrs. Nellie W. Augur,	Paul G. Macy,	'14	'14	25	91	116	39	0	1	1	0	3	0	3	0	0	118

[a] **North Wilbraham.** [b] **South Hanover.** [c] **Charlemont.** [d] **Griswoldville.** Housatonic, *see* Great Barrington. Hyde Park, *see* Boston.

SUNDAY SCHOOLS				CHURCH TREASURERS	OFFERINGS FOR THE BENEVOLENT SOCIETIES													SALARIES, VALUES, ETC.			
Superintendents	Mem	Y.P. S. Mem	Mens Org.		A.B.C. F.M.	Wom's Bds.	C. E. Soc.	C.C.B. Soc.	C.H.M. Soc.	A.M. A.	C.S.S. &P.S.	Min. Relief	Totals	Other Cong'l Offerings	Undenom. Gifts	Home Exp.	Salaries	Value Ch. Property	Invest. Funds	Amt. of Debt
226 Mrs. Aymer Thompson,	20	20	0	Mrs. Emma F. Prince,[a]	$0	$5	$0	$0	$20	$0	$0	$2	$27	$0	$6	$865	†$700	*$4,000	$2,400	$0
227 Rev. J. L. Hoyle,	75	0	0	Miss Sara R. Safford,	20	15	4	6	12	10	9	3	79	0	70	1,635	900	6,500	14,700	0
228 Alonzo B. Newell,[b]	35	40	0	Mrs. S. D. Beebe,	0	113	0	0	0	0	0	0	113	0	0			5,500	7,545	0
229 Henry McNayr,[c] h	131	45	55	Miss Amy N. Briggs,[d]	20	8	4	4	11	8	4	1	60	0	62	1,568	900	9,500	6,300	0
230	0	0	0	Charles L. Gleason,	0	0	0	0	0	0	0	0	0	0	0	280	250	*2,000	0	0
231 Daniel F. Foster, hm	133	66	0	Malcolm MacDonald,	10	17	0	0	15	0	0	4	46	10	36	1,192	700	8,500	9,400	150
232 Olie A. Tuttle,[e]	70	27	0	Rev. Harlan Page,	0	38	5	5	500	0	8	0	556	0	37	1,300	800	8,000	6,000	0
233 F. A. Hitchcock,	190	76	z18	Fred'k S. Johnstone,	165	97	39	45	145	84	36	20	631	10	256	2,764	1,000	45,000	0	0
234 Rev. H. B. Mason,	66	50	0	Miss Susan A. Davis,	49	22	4	2	24	17	10	5	133	0	66	1,150	800	12,000	11,100	0
235 Mrs. Mercy K. Allen,	60	0	0	C. S. Hunt,	25	10	8	2	19	3	1	4	72	0	50	1,700	700	10,000	2,200	0
236 Miss Lillian Doane,	45	0	x75	Benjamin C. Kelley,	0	0	0	0	0	0	4	0	4	6	0	1,300	800	7,800	5,000	0
237 Arthur F. Bardwell, h	163	10	x66	Fred H. Bardwell,	172	131	38	50	153	82	35	14	675	216	261	2,961	1,200	21,000	2,000	3,000
238 Walter F. Sayward,	220	30	z35	George E. Kimball,	100	64	19	24	51	49	27	7	341	48	161	3,782	1,500	35,000	17,400	0
239 F. A. Russell,[aa]	132	0	x23	Walter F. Poore,	29	46	19	15	36	32	10	10	197	6	0	1,900	900	10,600	13,000	0
240	0	0	0		0	0	0	0	0	0	0	0	0	0	0	0	0	3,000	950	0
241 Rev. DeM. Goodyear, h	324	0	0	Leonard H. Noyes,	234	258	44	81	180	148	53	17	1,015	831	821	4,800	2,500	*25,000	6,300	0
242 Harold F. Howe, hm	449	30	200	E. G. Frothingham,	300	0	100	100	0	118	25	36	679	592	603	6,200	3,200	*60,000	8,000	0
243 h	305	95	61	Mrs. J. B. Amazeen,	84	47	19	23	48	42	18	7	288	0	86	2,234	1,000	30,000	340	2,280
244 Charles H. Clark, h	289	12	x75	Charles H. Clark,	0	35	4	5	17	8	3	1	73	9	5	2,888	1,200	*20,000	0	4,500
245 Charles F. Bisbee,	101	25	0	Miss Stella Eastman,	4	25	1	1	29	12	0	0	72	0	6	1,484	†900	‡10,900	100	150
246 Robert Cheek,	31	0	0	Mrs. Mary S. Ruff,	0	0	0	0	0	0	0	0	0	0	2	575	†600	*7,500	0	350
247 Mrs. J. R. Smith,	20	0	0	Fred T. Thayer,	0	0	0	0	0	0	0	0	0	0	0	175	†	*2,000	1,800	0
248 Mrs. Mattie Carter,	36	0	0	Mrs. George W. Sears,	9	0	0	0	0	0	2	0	11	16	0	531	260	*2,200	3,400	0
249 Miss M. E. Maxwell, h	55	32	0	Frank E. Stetson,	20	14	8	6	31	14	6	5	104	0	0	750	550	2,500	500	0
250 Edgar M. Lane,	99	0	0	Edgar M. Lane,	50	117	0	0	0	16	0	0	183	50	0	1,365	1,000	*10,000	3,100	0
251 Carl A. Pierce, hm	120	0	x25	George T. Plunkett,	109	96	18	21	71	39	17	5	376	70	94	2,794	1,000	12,000	5,000	0
252 Dea. Leonard Belcher, h	190	30	140	F. W. Blanchard,	215	63	33	36	278	163	45	136	969	170	400	3,100	1,200	35,000	10,500	0
253 Geo. B. Caswell,[bb] h	245	25	x70	William H. Warren,	134	63	21	28	62	91	26	8	433	0	40	3,588	1,000	22,000	5,682	930
254 J. F. Hebard,	27	0	0	Miss Delia Blodgett,	0	0	0	0	10	0	0	0	10	0	0	366	†600	3,275	679	0
255 William E. Marchant, h	125	0	x60	Charles D. Fisher,	66	113	20	23	39	29	18	15	323	359	240	3,190	1,200	48,000	10,944	0
256 G. Winthrop Brainerd, h	441	47	110	Trenor P. Tilley,	636	160	105	129	288	214	92	43	1,667	336	636	7,914	2,750	‡70,000	10,563	0
257 Joseph A. Skinner, h	733	169	x100	Willis D. Ballard,	1,605	955	171	325	1,166	530	864	220	5,836	2,599	1,694	15950	4,000			0
Frank B. Towne, h	625	168	x125		0	28	13	15	39	0	0	5	100	175	15	5,313	2,100	*45,000	0	0
258 Ervin R. Smith,	75	0	0	Willard M. Brown,	21	71	4	11	34	18	8	20	187	71	0	2,061	900	29,000	14,675	0
259 Charles C. Colby,	53	0	0	Charles T. Wyman,	21	17	0	7	26	19	0	0	90	0	0	712	520	*3,500	4,394	0
260 George F. Farley, h	284	50	x40	P. H. Ware,	10	31	13	13	18	12	15	11	123	10	0	2,000	1,100	*10,500	0	0
261 Dea. J. B. Lyman,	40	0	0	Dea. J. B. Lyman,	0	5	0	0	15	0	0	0	20	0	0	385	†700	*4,000	300	0
262 L. O. Merrill, h	42	0	x30	Mrs. Frances L. Clark,	27	11	4	6	15	12	5	3	83	0	30	1,476	1,100	7,700	0	7
263 Rev. P. G. Macy, h	119	20	0	Dea. Thomas H. Lord,	10	31	0	0	20	0	0	5	66	0	53	2,310	1,100	15,000	20,000	460

[a] **Middleboro.** [b] **North Wilbraham.** [c] **Rockland.** [d] **North Hanover.** [e] **Gilbertville.** [aa] **Methuen.** [bb] **Jefferson.** ‡ Parsonage not free.

† Missionary aid to salary. * No parsonage.

Churches: Cities or Towns	Org.	Churches Erected	Clerks: Names	Ministers: Names	Ord.	C'd.	Members: Ma.	Fe.	To.	Ab.	Admitted: C.	L.	To.	Removed: Di.	L.	R.	To.	Bapt.: Ad.	Inf.	Fam.
264 Ipswich, South,	1747	1838	Jesse H. Wade,	T. Frank Waters, *p. em.* [J. G. Finlayson, *Sup.*]	'76	'79	22	100	122		0	0	0	3	2	0	5	1	0	149
265 " Linebrook,	1749	1848	Dea. J. Harrison Tenney,	William P. Alcott, *i.*	'68	'86	14	21	35	10	1	0	1	0	2	0	2	1	0	30
266 Kingston,	1828	1829	Miss Helen M. Farrington,	[J. Caleb Justice, *Meth.*]	'08	'14	11	43	54	11	0	2	2	1	6	0	7	0	0	80
267 Lakeville & Taunton Prec't,	1725	1835	Dea. Charles F. Paull,[a]	Washington H. Forbes,	'81	'10	21	24	45	16	0	0	0	0	0	0	0	0	0	75
268 Lancaster,	1839	1841	Warren L. Rowell,[b]	George A. Gordon,	'01	'12	36	68	104	16	0	4	4	2	2	0	4	0	1	75
269 Lanesboro,	1764	1820	George Schneider, jr.,[c]	Archibald Cullens,	'98	'11	12	24	36	0	3	4	7	1	1	0	2	0	0	130
270 Lawrence, Lawrence st.,	1847	1915	Ralph W. Taylor,	Robert W. Beers, *i.*	'84	'11	194	441	635	79	13	5	18	5	7	0	12	4	2	375
271 " South,	1868	1897	Arthur R. Henderson,	George E. Lovejoy, *i.*	'73	'03	88	185	273	61	24	9	33	3	2	0	5	5	2	239
272 " Riverside,	1878	1878	Richard C. Stidston,	George B. Hatfield,	'03	'14	37	79	116	25	8	0	8	0	3	0	3	2	14	125
273 " Trinity,	1883	1859	Wilbur E. Rowell,	Arthur Barber, *i.*	'01	'06	137	337	474	87	55	6	61	3	3	0	6			400
274 " United,	1886	1897	Dea. Frank L. Parkhurst,	Herbert G. Mank, *i.*	'89	'98	77	179	256	40	12	5	17	1	0	0	1	3	3	260
275 Lee,	1780	1856	T. M. Hayward,	J. Spencer Voorhees,	'84	'13	136	243	379	99	19	11	30	11	4	0	15	3	0	160
276 Leicester,	1719	1901	Alexander McNeish,	William W. Patton, *i.*	'14	'14	44	94	138	47	0	0	0	4	5	0	9	0	0	103
277 Lenox,	1769	1806	Thomas L. Sedgwick,[d]	Leon D. Bliss,	'89	'09	56	94	150	28	9	3	12	2	0	0	2	1	1	62
278 Leominster, Pilgrim,	1822	1872	Walter N. Howe,	Joseph B. Kettle, *r.*	'95	'10	140	336	476	67	14	2	16	7	3	0	10	14	10	485
279 " **North,**	1874	1880	Miss Lottie G. Bowers,	William W. McLane,	'74	'13	25	71	96	18	5	1	6	4	2	0	6	3	1	85
280 Leverett,	1774	1837	Miss Fannie H. Taylor,	Arthur L. Truesdell,	'05	'09	32	45	77		0	1	1	1	1	0	2	0	0	125
281 " **Moore's Corner,**	1896	1898	Harry L. Glazier,	Arthur L. Truesdell,	'05	'05	15	29	44	19	0	0	0	1	2	0	3	0	0	45
282 Lexington,	1868	1893	James P. Prince,				83	185	268	64	3	4	7	1	0	0	1	3	0	225
283 Lincoln,	1747	1891	George L. Chapin,	Edward E. Bradley, *i.*	'93	'93	30	54	84	17	4	2	6	3	0	0	3	3	1	50
284 Littleton,	1840	1840	Miss Elizabeth Thacher,	James C. Alvord, *i.*	'88	'14	48	83	131	38	0	2	2	0	2	0	2	0	4	80
285 Longmeadow,	1716	1768	Harry M. Burt,	Henry L. Bailey, *i.*	'89	'01	77	127	204	39	9	2	11	3	6	0	9	5	8	160
286 Lowell, Pawtucket,	1797	1898	Charles A. Richardson,	Frank G. Alger, *i.*	'86	'07	72	142	214	23	9	6	15	1	3	1	5	3	7	200
287 " 1st,	1826	1884	Otis W. Butler,	Smith Baker, *p. em.* Edward H. Newcomb,	'60 '97	'71 '12	122	292	414	38	11	26	37	11	13	7	31	6	11	500
288 " 1st, Trinitarian,	1826	1897	Walter G. Kitchen,	Raymond G. Clapp, *i.*	'07	'13	231	520	751	169	22	1	23	10	14	5	29	13	19	551
289 " Eliot,	1830	1874	Frank A. P. Coburn,[e]	John M. Greene, *p. em.* Herbert A. Barker, *i.*	'57 '03	'70 '13	131	311	442	125	1	4	5	5	5	13	23	0	8	350
290 " Kirk st.,	1845	1846	Albert L. Thompson,	C. Arthur Lincoln, *i.*	'05	'12	146	326	472	95	12	8	20	6	8	0	14	2	11	
291 " High st.,	1846	1846	Dea. Edward W. Clark,	Allan C. Ferrin, *i.*	'96	'06	63	150	213	38	2	2	4	3	0	0	3	0	4	242
292 " Highland,	1884	1887	Alfred M. Caswell,	Chalmers P. Dyke,	'95	'14	74	202	276	74	4	4	8	4	7	0	11	4	4	250
293 " *Swedish,*	1885	1886	August P. Anderson,	John Elmen, *r.*	'09	'09	32	47	79	4	2	3	5	1	2	4	7	0	10	27
294 Ludlow, **Center,**	1789	1859	Leavitt Perham,	John S. Curtis,	'93	'10	69	101	170	46	9	1	10	1	1	1	3	6	2	80
295 " Union,	1867	1867	Dea. J. E. Elphinstone,	Frederick B. Noyes,	'90	'13	104	195	299	65	0	4	4	0	10	0	10	0	11	250
296 Lunenburg,	1835	1844	Edmund S. Francis,	[Robert A. Bryant, *Presb.*]	'82	'12	31	65	96	21	5	3	8	1	7	0	8	4	13	90
297 Lynn, 1st,	1632	1872	Miss Clara M. Staton,[aa]	Watson Woodruff, *i.*	'07	'11	129	253	382	51	32	9	41	4	4	3	11	20	5	460
298 " Central,	1850	1892	Edwin B. Redfield,	C. Thurston Chase, *i.*	'97	'10	131	271	402	72	4	8	12	9	4	12	25	2	8	550
299 " North,	1869	1895	Miss J. Florence Holden,	Daniel E. Burtner, *i.*	'90	'08	89	212	301	74	9	1	10	7	8	2	17	6	4	420
300 " *Scandinavian,*	1888	1907	Thure Nordin,	John A. Johnson, *i.*	'92	'88	71	111	182		8	0	8	2	13	5	20	0	9	287
301 Lynnfield, **Centre,**	1832	1833	Miss Alice B. Congdon,	[Gaius J. Slosser, *Meth.*]	'13	'13	34	77	111	8	22	11	33	2	2	0	4	16	1	177

[a] **Myricks.** [b] **South Lancaster.** [c] **Farnham.** [d] **Lenox Dale.** [e] **Chelmsford.** [aa] **West Lynn.**

Islington, *see* Westwood. Jamaica Plain, *see* Boston. Lanesville, *see* Gloucester. Linden, *see* Malden.

SUNDAY SCHOOLS				CHURCH TREASURERS	OFFERINGS FOR THE BENEVOLENT SOCIETIES													SALARIES, VALUES, ETC.			
Superintendents	Mem	Y.P. S. Mem	Mens Org.		A.B.C. F.M.	Wom's Bds.	C. E. Soc.	C.C.B. Soc.	C.H.M. Soc.	A.M. A.	C.S.S. &P.S.	Min. Relief	Totals	Other Cong'l Offerings	Undenom. Gifts	Home Exp.	Salaries	Value Ch. Property	Invest. Funds	Amt. of Debt
264 F. T. Goodhue,	65	0	0	Jesse H. Wade,	$0	$0	$0	$0	$0	$0	$0	$0	$0	$0	$0	$	$1,000	$13,000	$5,000	$1,000
265 Albert F. Tenney,	28	10	0	J. Harrison Tenney,	25	0	3	6	15	11	8	5	73	0	30	525	450	*2,500	9,100	0
266 Harry W. Clemons, h	72	12	x15	Miss H. M. Farrington,	0	11	0	2	0	2	0	0	15	0	0	3,200	800	11,000	16,819	0
267 Thomas P. Paull,[a]	67	0	z20	Charles F. Paull,[a]	33	15	6	8	15	13	6	2	98	0	0		600	3,000	10,000	0
268 Rev. G. A. Gordon,	77	20	0	Arthur W. Blood,	85	63	16	19	59	39	20	7	308	5	23	1,823	1,000	14,000	17,065	0
269 m	120	0	0	Miss Lillian M. Reed,[b]	4	2	1	1	4	2	6	0	20	0	23	430	†1,000	4,000	2,607	0
270 Charles H. Choate, h	266	30	x51	John A. Tucker,	172	75	45	38	149	67	48	9	603	550	500	5,200	2,500	75,000	4,000	0
271 Rev. G. E. Lovejoy,	284	94	x21	Addison M. Grant,	113	26	11	12	46	20	9	9	246	30	36	2,000	1,200	*24,000	200	0
272 Richard Shires,	125	70	x25	Richard Shires,	0	0	0	0	5	0	0	0	5	0	0	1,078	†620	*5,000	0	1,400
273 J. Blaine Withee,	275	45	x110	Frank J. Ball,	62	128	17	21	53	38	16	6	341	20	371	7,200	3,000	*60,000	1,000	0
274 John Ashton,	220	67	x75	John Ashton,	80	25	14	2	42	30	13	5	211	0	88	3,300	1,400	*20,000	0	1,500
275 James A. Rice, h	301	30	x45	Edward S. Rogers,	316	1,217	5	15	1,070	196	60	31	2,910	72	305	4,242	1,800	35,000	6,100	0
276 Alfred M. Frye,	118	30	0	Alfred M. Frye,	102	125	6	34	72	60	6	8	413	0	20	5,118	1,200	48,500	28,727	0
277 Jack Carman, h	100	0	x80	Frank J. Barrett,	199	71	31	38	103	73	29	11	555	0	66	3,248	1,200	30,000	0	1,613
278 Clarence E. Blackwell, h	677	85	149	Frank J. Whitney,	255	162	33	75	271	97	80	26	999	1,126	407	5,479	1,800	72,000	1,000	0
279 Joseph G. Putnam, h	155	0	z14	Miss Lucy E. Shedd,	41	28	8	10	30	37	8	6	168	0	58	4,213	900	18,500	7,000	600
280 Frank E. Field, h	116	50	0	Frank E. Field,	0	0	0	0	0	0	3	0	3	13	0	728	475	1,775	475	0
281 Mrs. Emma Stratford,	30	0	0	Elmer E. Briggs,	11	1	1	2	8	5	1	1	30	4	0	217	170	*3,000	0	0
282 Willard C. Hill,	190	48	x150	Everett S. Emery,	261	261	86	70	119	198	43	31	1,069	7	383	4,783	2,200	*46,000	3,000	0
283 R. D. Donaldson,	70	0	0	Ephraim B. Flint,	167	92	2	69	141	177	26	1	675	245	147	1,500	1,000	35,000	6,200	0
284 Charles A. Kimball, h	75	33	z16	Miss E. W. Thacher,	41	23	2	20	8	42	8	7	151	25	12	1,356	900	11,500	4,000	0
285 James A. Holmes,	241	0	x180	Percival C. Sinclair,	205	148	37	45	108	77	30	24	674	306	94	2,891	1,200	27,000	2,800	0
286 Charles F. Miles, hm	541	41	184	Charles A. Richardson,	105	25	22	28	44	55	21	8	308	100	423	2,980	1,200	40,000	0	0
287 William A. Liddell,	362	65	x65	Arthur Bartlett,	188	120	43	56	75	93	39	14	628	600	1,000	6,276	2,400	*85,000	1,600	0
288 Ledoit E. Kimball, h	618	50	x95	Erle F. Farnham,	123	18	21	3	63	45	19	1	293	0	6	5,084	2,000	*60,000	40,500	36,300
289 Rev. H. A. Barker,	267	33	61	Edward E. Sargent,	10	62	5	6	14	10	4	2	113	69	68	5,682	2,250	‡75,000	10,300	0
290 Henry A. Smith, h	310	20	x100	Albert L. Thompson,	604	125	105	131	363	286	104	54	1,772	168	23336	7,265	3,500	*40,000	5,400	0
291 Samuel W. Chase,	136	0	0	Austin D. Keables,	205	57	23	28	69	49	21	8	460	92	81	6,182	2,500	*30,000	0	0
292 Maurice L. Duncan, h	282	41	150	Charles A. Morgan,	76	106	17	17	28	30	13	1	288		900	4,784	1,800	*35,000	350	0
293 Birjer Petterson, h	56	29	0	David Petterson,	0	0	0	5	5	0	0	0	10	10	70	1,142	†900	*6,000	0	500
294 Mrs. E. T. Potter,[c]	101	41	0	Mrs. E. E. Chapman,[c]	47	25	9	12	26	20	9	3	151	0	40	1,179	850	12,500	6,371	0
295 Thomas C. Bailey,	175	60	z30	Robert Kyle,	0	40	0	0	0	0	0	0	40	30	100	2,000	1,200	24,000	0	0
296 Edmund S. Francis, h	165	58	0	George C. Jewett,	12	0	5	0	10	11	0	0	38	31	6	1,427	800	4,700	6,000	0
297 Herbert W. Rice, h	335	80	x63	Miss A. A. Butman,[d]	288	122	28	32	86	60	26	8	650	16	158			*61,000	8,000	350
298 William B. Taylor,[e] h	400	84	145	Harry L. Richardson,	78	213	32	34	80	55	31	26	549	192	605	8,742	3,000	*105,000	0	0
299 Dea. W. Fred Haskell,[e]	255	30	x35	Geo. P. Southwick,	0	33	13	0	44	25	12	5	132	75	103	2,735	1,700	38,000	3,500	0
300 A. L. Nyquist,	200	86	0	A. R. Bohlinder,[aa]	0	0	7	6	0	0	0	0	13	260	114	1,396	900	*35,000	0	9,200
301 William Russell, h	75	31	0	Miss Nellie Tuttle,	45	71	2	11	23	22	8	5	187	0	0	1,869	800	5,500	2,000	200

[a] **Myricks.** [b] **Dalton.** [c] **Ludlow.** [d] **East Lynn.** [e] **Saugus.** [aa] **Swampscott.** ‡ Parsonage not free. † Missionary aid to salary. * No parsonage.

Churches		Churches Erected	Clerks	Ministers			Members				Admitted			Removed				Bapt.		Fam.
Cities or Towns	Org.		Names	Names	Ord.	C'd.	Ma.	Fe.	To.	Ab.	C.	L.	To.	Di.	L.	R.	To.	Ad.	Inf.	
302 Lynnfield, 2d,	1854	1857	Miss Evelyn Ramsdell,[a]	Robert W. Haskins,	'72	'10	1	26	27	1	0	0	0	0	4	0	4	0	3	60
303 Malden, 1st,	1648	1871	John V. Kimball,				264	598	862	132	13	8	21	11	5	0	16	6	1	700
304 " Maplewood,	1874	1877	J. H. Bunce,				63	140	203	90	0	0	0	3	4	0	7	0	0	300
305 " Linden,	1876	1876	George W. Emery,	Thompson E. Ashby, *i.*	'12	'12	28	74	102	28	0	0	0	0	3	0	3	0	0	100
306 Manchester,	1716	1810	Albert Cunningham,	Charles A. Hatch, *i.*	'12	'13	57	112	169	34	4	1	5	0	3	0	3	0	2	217
307 Mansfield,	1838	1839	Edward P. Fitts,	John Bicknell, *i.*	'02	'10	86	191	277	16	7	12	19	4	14	0	18	0	1	350
308 Marblehead,	1684	1824	Dea. Richard Tutt,	Leslie C. Greeley, *i.*	'98	'10	41	184	225	21	5	9	14	9	1	0	10	5	0	300
309 Marion,	1703	1841	Charles E. Pethybridge,	Robert H. Cochrane,	'99	'14	23	83	106	13	25	5	30	0	0	0	0	6	8	120
310 Marlboro,	1666	1855	F. L. Claflin,	Albert H. Wheelock, *i.*	'88	'06	163	275	438	99	20	5	25	11	0	1	12	12	20	300
311 Marshfield,	1632	1838	Edward E. Ames,	Charles H. Peck,	'82	'12	24	70	94	8	1	4	5	3	2	0	5	1	2	225
312 Marshfield, **Hills,**	1835	1839	Israel H. Hatch,[b]	Ernest A. Thomas,	'02	'10	9	23	32	9	1	2	3	1	0	0	1	1	0	42
313 Mattapoisett,	1736	1844	Lemuel LeB. Dexter,	C. Julian Tuthill,	'94	'05	15	62	77	18	0	2	2	1	0	0	1	0	1	60
314 Maynard,	1852	1853	Frank E. Sanderson,	Frederick N. Rutan, *r.*	'87	'11	54	153	207	16	1	5	6	7	1	16	24	0	7	180
315 " *Finnish,*	1907	1912	Dea. Oscar Grandell,	Johannes Vaananen,	'06	'12	23	35	58	13	9	0	9	2	0	5	7	0	30	200
316 Medfield,	1828	1877	Mrs. Mary A. Weiker,	Leroy M. Pierce, *p. em.*	'70	'97	28	84	112	38	4	3	7	2	2	0	4	2	7	96
				George H. Coffin, jr.,	'12	'14														
317 Medford, Mystic,	1847	1848	Charles E. Miller,	George M. Butler, *i.*	'02	'04	125	265	390	77	13	8	21	8	3	30	41	3	5	385
318 " **West,**	1872	1904	Dea. Edwin H. Lowry,	Henry F. Smith, *i.*	'05	'13	127	276	403	84	21	18	39	3	4	1	8	11	11	325
319 " Union,	1887	1910	Dea. Albert Carson,	Jesse W. Dees,	'14	'14	83	132	215	19	5	8	13	1	2	82	85	1	14	200
320 Medway, 2d, **West,**	1750	1813	William W. Ollendorff,	Henry F. Burdon,	'98	'14	44	113	157	7	5	16	21	4	4	0	8	5	2	125
321 " Village,	1838	1838	William N. Hitchcock,	Preston R. Crowell,	'90	'12	35	74	109		0	0	0	3	1	0	4	0	6	110
322 Melrose,	1848	1870	Arthur M. Burr,	Thomas Sims,	'75	'97	215	401	616	100	8	8	16	5	4	0	9	0	4	
				Andrew J. Eastman, *asst.*,	'77	'13														
323 " **Highlands,**	1875	1895	George W. Basford,	John O. Paisley, *i.*	'92	'06	144	291	435	51	8	7	15	6	5	14	25	5	10	450
324 Merrimac,	1726	1860	Richard A. Sargent,	James W. Flagg, *i.*	'82	'01	127	244	371	100	8	1	9	2	8	1	11	7	1	231
325 Methuen,	1729	1855	Dea. H. E. Moore,	Charles H. Oliphant, *i.*	'76	'84	74	177	251	54	5	3	8	8	5	1	14	4	0	
326 Middleboro, 1st,	1694	1828	George A. Deane,	Arthur G. Cummings, *i.*	'05	'05	53	83	136	22	2	3	5	2	2	0	4	2	2	130
327 " **North,**	1748	1893	Percy W. Keith,	Frederick T. Kenyon, *r.*		'13	35	63	98	20	1	3	4	3	0	0	3	0	0	85
328 " Central,	1847	1849	Henry W. Sears,				101	247	348	60	9	5	14	2	7	0	9	9	3	350
329 Middlefield,	1783	1903	Dea. Wesley A. Olds,	William T. Bartley,	'97	'13	36	44	80		10	3	13	1	0	0	1	4	6	50
330 Middleton,	1729	1859	Galen B. Howe,	Kingsley F. Norris,	'77	'14	37	70	107	25	0	9	9	4	4	0	8	0	0	234
331 Milford, 1st,	1741	1819	Fred M. Daniels,	Allen E. Cross, *i.*	'92	'14	73	211	284	71	12	4	16	2	7	0	9	9	2	
332 " *Swedish,*	1907	1912	Miss Anna Petterson,				5	13	18	1	3	16	19	0	1	0	1	0	2	5
333 Millbury, 1st,	1747	1835	Mrs. Mary B. Ela,	George A. Putnam, *p. em.*	'60	'71	41	128	169	55	0	5	5	0	0	0	0	0	5	200
				William C. Martyn, *i.*	'98	'10														
334 " 2d,	1827	1828	Dea. G. Kelsey Fisher,	Robert W. Dunbar, *i.*	'99	'09	36	118	154		0	2	2	5	0	0	5	0	6	140
335 Millis,	1714	1850	Wallace F. Tenney,	Alexander B. MacLeod, *i.*	'03	'10	43	92	135	38	2	2	4	2	4	0	6	1	1	140
336 Milton,	1678	1835	Leonard M. Patton	H. S. Huntington, *p. em.*	'66	'88	44	87	131	28	1	3	4	0	3	0	3	1	5	100
				Albert D. Smith,	'88	'08														

[a] **Wakefield.** [b] **North Marshfield.** Manomet, *see* Plymouth. Maplewood, *see* Malden. Millers Falls, *see* Montague.

Mill River, *see* New Marlboro. Millville, *see* Blackstone.

Sunday Schools: Superintendents	Mem	Y.P. S. Mem	Mens Org.	Church Treasurers	Offerings for the Benevolent Societies: A.B.C. F.M.	Wom's Bds.	C. E. Soc.	C.C.B. Soc.	C.H.M. Soc.	A.M. A.	C.S.S. &P.S.	Min. Relief	Totals	Other Cong'l Offerings	Undenom. Gifts	Home Exp.	Salaries, Values, etc.: Salaries	Value Ch. Property	Invest. Funds	Amt. of Debt
302 Miss E. M. Ramsdell,[a]	75	13	0	Mrs. E. C. Harvey,	$0	$14	$0	$0	$0	$0	$0	$0	$14	$0	$0	$711	$382	*$3,000	$300	$0
303 James A. Haskell, m	650	41	0	Stephen B. Boyd,	334	180	64	66	73	75	36	59	887	1,581	289	10298	3,000	*59,350	0	0
304	167	0	0	Mrs. M. A. Decker,	0	0	0	0	0	0	0	0	0	0	0	1,764		*10,000	0	0
305 Rev. T. E. Ashby,	115	0	x25	John E. W. Doane,	0	0	1	1	11	1	1	0	15	10	0	2,417	800	11,000	0	1,000
306 Alfred L. Saben,	158	46	z10	George W. Jewett,	9	59	5	11	21	23	5	6	139	170	10	3,685	1,200	25,000	4,000	0
307 William A. Copeland, h	284	40	195	Albert A. Grover,	113	35	22	25	81	47	20	7	350	13	19	7,355	1,500	*15,000	0	0
308 Dea. Frank Broughton,	364	36	107	Edward D. Tutt,	82	35	22	28	74	48	34	23	346	0	477	4,900	1,500	29,500	12,500	3,000
309 Dea. W. A. Andrew,	165	30	x75	Thomas A. Oglesby,	19	0	1	12	45	1	1	0	79	65	53	4,668	1,300	28,000	48,000	2,200
310 George W. Morris, h	305	37	58	Geo. H. Cuthbert,	35	141	13	14	46	42	15	19	325	0	145	3,765	1,600	35,000	11,000	0
311 Edith A. Sprague, h	101	56	0	Horatio B. Sprague,	51	28	9	0	29	20	5	3	145	10	0	1,204	800	5,000	7,400	0
312 Mrs. Alice M. Swift, h	54	0	0	Herbert I. Macomber,	12	8	2	5	6	4	2	0	39	0	28	1,183	800	6,000	24,000	650
313 Mrs. I. N. Tilden, h	105	15	0	Dea. E. R. Snow,	19	0	11	11	16	14	3	0	74	0	15	1,150	750	10,000	10,000	0
314 Fred W. Sims,	182	45	x35	Wm. H. Gutteridge,	34	10	8	16	36	31	9	8	152	0	25	2,376	1,000	26,000	0	0
315 Rev. J. Vaananen,	132	28	0	Henry Lannola,	0	0	0	0	48	0	0	0	48	0	0	3,865	†900	*9,131	0	1,950
316 George W. Hardy, h	145	42	0	George L. Bent,	42	25	7	9	23	15	7	7	135	22	18	1,750	800	12,000	4,687	0
317 Ernest C. Beals,	270	40	95	Joseph A. Chapin,	272	186	49	61	149	107	46	17	887	130	89	4,909	2,150	‡35,000	0	0
318 Dea. G. H. Remele,	503	99	81	Joseph Weissbach,	190	70	42	50	120	91	41	20	624	88	147	5,506	1,800	69,900	10,000	12,500
319 Wallace Campbell,	490	48	65	Charles H. Reynolds,	8	18	10	8	11	10	11	0	76	0	51	2,850	1,300	‡16,400	0	0
320 William A. Guild, h	154	39	0	Aaron W. Perry,	30	68	8	15	30	15	9	10	185	0	107	2,261	1,200	22,500	1,000	500
321 W. N. Hitchcock, h	57	0	0	Alvin E. Clough,	7	0	3	10	10	10	5	5	50	0	0	1,400	850	12,000	4,000	0
322 David H. Holmes, h	572	104	158	John Buffum,	406	115	29	47	186	160	59	34	1,036	520	304	7,142	2,500	75,000	0	0
323 Oscar A. Adams, h	842	65	58	William H. Loring,	296	204	60	71	190	130	54	34	1,039	19	210	7,291	2,500	*42,000	2,500	0
324 B. Frank Sargent,	188	92	111	William J. Murphy,	67	30	12	15	43	31	11	8	217	0	0	7,300	1,200	18,000	10,200	0
325 William H. Buswell, h	165	20	x40	William H. Buswell,	112	52	20	24	59	42	18	7	334	0	150	3,860	1,800	95,000	8,000	0
326 W. P. Fessenden, h	207	53	0	Albert Deane,	50	0	10	13	21	19	9	3	125	0	0		800	7,000	10,700	0
327 Percy W. Keith, h	110	0	0	N. William Keith,	26	18	6	7	25	13	1	1	97	100	0	1,300	900	15,000	13,500	0
328 A. G. Newkirk, h	341	30	0	Albert A. Thomas,	15	161	1	1	18	5	5	0	206	25	122	6,254	1,600	29,000	1,066	0
329 Edwin H. Alderman,[b] h	79	49	0	Henry S. Pease,[b]	14	10	2	0	4	6	9	1	46	0	17	948	700	7,000	5,400	0
330 Galen B. Howe, h	236	82	0	Clinton P. Stiles,	5	16	3	0	5	6	1	0	36	0	31	1,550	900	9,100	3,700	0
337 Sumner C. Reynolds, h	361	0	0	Dea. W. A. Westcott,	131	227	28	42	165	127	4	16	740	112	237	6,169	1,800	50,779	26,195	3.500
332 J. A. Soderberg,[c]	40	0	0	J. A. Soderberg,[c]	0	0	0	0	5	0	0	0	5	23	0	395		*3,500	2,000	1,500
333 Frank E. Sanborn, h	220	0	0	Miss Mabel Searles,	53	45	3	15	27	15	6	2	166	0	30	1,769	1,000	15,000	10,700	0
334 Rev. R. W. Dunbar, h	150	25	z15	George J. Dudley,	35	74	11	13	33	26	10	3	205	2	35	2,185	1,100	20,000	4,700	0
335 Harry E. King, h	110	44	0	Wallace F. Tenney,	112	0	16	18	43	35	14	4	242	0	59	3,741	1,200	10,000	17,000	0
336 Herbert B. Tucker,[d] h	162	23	x20	Geo. M. Anderson,	135	80	21	18	63	46	23	10	396	33	44	2,082	1,400	*15,000	7,900	0

[a] **Wakefield.** [b] **Chester.** [c] **Hopedale.** [d] **Mattapan.** ‡ Parsonage not free. † Missionary aid to salary. * No parsonage.

	Churches																					
CHURCHES		Churches Erected	CLERKS	MINISTERS			MEMBERS				ADMITTED			REMOVED				BAPT.		Fam.
Cities or Towns	Org.		Names	Names	Ord.	C'd.	Ma.	Fe.	To.	Ab.	C.	L.	To.	Di.	L.	R.	To.	Ad.	Inf.	
337 Milton, **East,**	1843	1846	A. Park Norrie,	John M. Trout,	'00	'14	24	52	76	14	3	4	7	1	5	0	6	0	21	20
338 Monson,	1762	1873	Robert S. Fay,	George A. Andrews, *i.*	'99	'07	124	250	374	92	21	3	24	9	6	0	15	12	4	250
339 Montague,	1752	1834	Jeremiah W. Dugan,	Charles L. Tomblen,	'77	'07	30	81	111	21	3	3	6	7	5	2	14	3	2	100
340 " **Millers Falls,**	1872	1896	John J. Morrison,	Allen A. Bronsdon,	'97	'13	37	67	104	16	1	4	5	0	4	0	4	1	2	200
341 " **Turners Falls,**	1875	1881	James A. Gunn, jr.,	A. Edward Martin,	'01	'14	48	84	132	27	0	5	5	0	6	0	6	0	0	220
342 Monterey,	1750	1848	Mrs. William S. Bidwell,				28	49	77	25	0	2	2	0	1	0	1	0	1	65
343 Mount Washington,	1874	1867	Roy I. Patterson,	[W. H. Young, *Stud.*]		'14	9	20	29	11	0	0	0	0	1	0	1	0	0	15
344 Nahant,	1850	1851	George A. Day,	[Denver C. Pickens, *Meth.*]		'14	28	47	75		19	13	32	2	1	0	3	19	0	130
345 Nantucket,	1728	1834	Miss Alice Crocker,	F. Arthur Sanborn,	'92	'13	20	88	108	28	0	6	6	1	1	0	2	0	0	163
346 Natick,	1802	1875	Frank O. Brown,	Arthur W. Ackerman, *i.*	'90	'12	164	364	528	56	5	10	15	7	7	2	16	1	5	500
347 " **South,**	1859	1863	Mrs. Charles E. Hills,	Nathan B. Akerman,	'14	'11	14	34	48	12	0	0	0	0	0	0	0	0	2	50
348 Needham,	1857	1887	Joseph Willett,	John D. Waldron, *i.*	'02	'10	65	102	167	24	0	8	8	2	2	2	6	0	11	125
349 New Bedford, 1st,	1696	1867	Frederic B. Hawes,	Henry E. Oxnard, *i.*	'94	'11	14	31	45	14	0	0	0	0	2	0	2	0	0	100
350 " North,	1807	1836	Zephirin R. Pinault,	Frank E. Ramsdell, *i.*	'91	'03	152	398	550	80	16	7	23	6	15	39	60	6	7	500
351 " Trinitarian,	1831	1890	Harry G. Rounsevell,	Fletcher D. Parker,		'15	33	123	156	38	17	1	18	9	1	0	10	10	1	
352 New Braintree,	1754	1912	Miss Frances W. Tufts,	William France,	'88	'11	17	37	54	18	0	0	0	0	0	0	0	0	0	52
353 Newbury, 1st,[a]	1635	1869	Dea. John C. Rolfe,	Charles S. Holton, *i.*	'92	'97	36	130	166	7	7	2	9	3	0	0	3	6	0	200
354 " Byfield, **Rowley,**	1702	1833	Dea. Joseph N. Dummer,	Nathan T. Dyer,	'78	'11	26	48	74	25	0	0	0	2	0	1	3	1	3	75
355 Newburyport, Belleville,	1808	1867	John A. Wilson, jr.,	Frank N. Merriam, *i.*	'92	'07	98	254	352	55	5	3	8	9	4	0	13	1	6	415
356 " Central,	1909	1861	John T. Lunt,	Walter H. Nugent, *r.*	'02	'10	138	415	553	75	15	2	17	7	8	1	16	3	12	500
357 New Marlboro, 1st,	1744	1840	Irving W. Bentley,	[Asa S. Goodrich, *Meth.*]		'13	8	16	24	12	0	0	0	0	0	0	0	0	0	18
358 " **Southfield,**	1794	1794	Howard A. Cook,				16	34	50	14	0	3	3	1	2	0	3	0	0	32
359 " **Mill River,**	1871	1871	Dea. Edward W. Rhoades,[b]				18	35	53		0	0	0	4	2	0	6	0	0	46
360 New Salem, 1st,	1845	1854	Mrs. W. J. Whitaker,	Haig Adadourian,[d]	'97	'11	19	31	50	10	0	0	0	0	0	0	0	0	0	52
361 " **North,**	1903	1836	Mrs. Clara L. Cummings,[c]	Haig Adadourian,	'97	'11	8	13	21	4	0	0	0	1	0	0	1	0	0	52
362 Newton, 1st, **Center,**	1664	1904	Herbert J. Kellaway,	Edward M. Noyes, *i.*	'83	'94	225	370	595	88	28	16	44	5	7	0	12	11	5	
363 " 2d, **West,**	1781	1848	Charles A. Wyman,	J. Edgar Park, *i.*	'03	'07	159	296	455	33	17	14	31	2	6	0	8	8	11	407
364 " Eliot,	1845	1889	Everett E. Kent,	H. Grant Person, *i.*	'94	'07	263	459	722	126	23	14	37	9	19	0	28	8	16	629
365 " **Auburndale,**	1850	1857	Henry G. Hildreth,	William C. Gordon, *r.*	'89	'07	192	324	516	162	32	18	50	8	11	1	20	14	13	363
366 " North,	1866	1874	Leslie A. Burgess,	Robert L. Rae,	'89	'14	34	69	103	19	0	1	1	2	2	0	4	0	1	95
367 " **Newtonville,**	1868	1895	Wallace C. Boyden,	Abraham J. Muste, *i.*	'09	'15	175	322	497	60	6	6	12	11	10	0	21	3	5	380
368 " **Highlands,**	1872	1906	Charles H. Keeler,	George T. Smart, *i.*	'88	'02	109	233	342	68	14	4	18	2	8	0	10	6	5	300
369 " **Waban,**	1911	1911	George F. Rivinius,	Charles H. Cutler, *i.*	'86	'12	35	74	109	6	4	3	7	0	0	0	0	0	0	115
370 Norfolk,	1795	1830	William M. Hill,	William Ganley,	'97	'14	28	50	78	25	0	0	0	1	2	0	3	0	0	85
371 North Adams,	1827	1864	Rev. David A. Hunter,[d]	Theodore E. Busfield, *i.*	'83	'03	218	474	692	174	34	11	45	7	14	0	21	9	6	375
372 Northampton, 1st,	1661	1878	William G. Bassett,	Wendell P. Keeler, *i.*	'00	'12	94	270	364	65	10	9	19	17	7	20	44	5	1	172
373 " Edwards,	1833	1872	Isaac Bridgman,	Irving Maurer, *i.*	'08	'13	181	432	613	75	43	14	57	9	17	0	26	16	11	400
374 " **Florence,**	1861	1861	William Cordes,	Elisha G. Cobb, *p. em.*	'60	'66	107	198	305	37	13	11	24	5	4	0	9			
				George F. Prentiss, *r.*	'87	'11														

[a] **Newburyport.** [b] **Canaan, Conn.** [c] **Orange.** [d] **Zylonite.** Mittineague, *see* West Springfield. Montello, *see* Brockton. Montvale, *see* Woburn. Moore's Corner, *see* Leverett. Neponset, *see* Boston. New Boston, *see* Sandisfield.

SUNDAY SCHOOLS						OFFERINGS FOR THE BENEVOLENT SOCIETIES												SALARIES, VALUES, ETC.			
Superintendents		Mem	Y.P. S. Mem	Mens Org.	CHURCH TREASURERS	A.B.C. F.M.	Wom's Bds.	C. E. Soc.	C.C.B. Soc.	C.H.M. Soc.	A.M. A.	C.S.S. &P.S.	Min. Relief	Totals	Other Cong'l Offerings	Undenom. Gifts	Home Exp.	Salaries	Value Ch. Property	Invest. Funds	Amt. of Debt
337 Norman J. Simpson,		132	0	x78	Jesse B. Baxter,	$17	$10	$3	$13	$10	$8	$3	$1	$65	$0	$34	$1721	$1,200	*$15,000	$0	$75
338 H. E. Kendall,	h	272	24	x86	Arthur H. Bennett,	693	133	119	178	273	240	119	113	1,868	513	519	4,000	1,600	14,000	1,200	0
339 William C. Commings,	h	155	30	x46	Wm. C. Commings,	112	49	9	16	51	20	12	29	298	35	0	1,432	750	13,000	7,500	0
340 Mrs. E. W. Brown,		125	32	120	Mrs. D. Matthewson,	39	0	7	9	16	22	7	3	103	10	5	1,800	1,100	9,500	1,750	1,200
341 Francis Foster, [a]		146	0	0	Clarence A. Flagg,	38	0	11	4	17	7	3	2	82	0	15	1,800	1,200	16,000	0	0
342 Herbert B. Smith,		56	30	0	Charles P. Hyde,	16	43	0	3	2	2	5	0	71	11	0	850	700	6,000	4,100	575
343		0	0	0	Roy I. Patterson,	40	0	0	0	0	0	0	0	40	0	0	575	325	*1,000	0	0
344 George A. Day,	h	150	75	0	Ivar Ringdahl,	0	0	0	0	0	0	0	0	0	0	100	1,500	800	15,000	0	0
345 Mrs. E. C. Brooks,	h	203	63	0	Miss Mary J. Chase,	25	0	0	0	18	0	0	0	43	29	75	2,125	1,000	25,000	2,230	0
346 C. A. Eldridge,	h	391	102	85	Miss Bertha Randall,	337	207	50	52	134	110	48	34	972	180	292	6,118	2,000	75,000	15,000	5,250
347 S. W. Beach,		48	23	0	Louis Schneider,	6	0	2	0	6	3	2	3	22	4	0	553	†800	*3,500	600	0
348 Warren W. Cole,		163	28	x32	Arthur W. Gordon,	25	74	3	3	8	14	2	1	130	0	9	2,375	1,400	*15,000	0	1,300
349 Rev. H. E. Oxnard,		67	0	0	Frederic B. Hawes,	5	2	2	0	5	2	3	0	19	17	60	1,525	800	16,000	20,000	0
350 Louis D. Cook,	h	591	45	x500	Jonathan Jones,	153	2	107	54	110	68	34	34	562	0	135	38637	3,000	*110,000	23,939	0
351		203	50	0	J. Franklin Briggs,	116	160	65	0	105	18	24	0	488	65	775	7,000	2,500	*50,000	22,550	0
352 J. T. Greene,	h	55	25	0	Miss Carrie F. Busb,	0	0	0	0	0	0	0	0	0	3	0	800	600	13,200	1,800	0
353 Dea. Edward Perkins,	h	180	60	0	Edward Perkins,	100	44	16	17	52	55	20	15	319	27	99	2,155	1,100	20,000	18,000	0
354 Joseph N. Dummer,		60	0	0	Annie C. Horsch,	41	19	8	9	23	16	7	0	123	0	50	1,000	750	14,000	24,000	0
355 Joseph Y. Crockett,	h	260	45	89	James W. Hale,	224	99	36	29	152	47	24	21	632	25	63	3,400	1,500	35,500	18,500	0
356 Frank N. Jaques,	h	385	74	66	Mrs. Horace Plumer,	426	214	72	84	237	149	64	29	1,275	550	9,500	6,418	3,000	‡75,000	2,912	0
357		0	0	0	Harry B. Alexander,	0	0	0	0	0	0	0	0	0	0	5	200	†550	5,500	545	0
358 A. W. Chapin,		41	0	0	Wesley M. Ward,	8	4	1	2	4	3	1	0	23	0	3	713	300	4,000	4,125	220
359 William H. Sheldon,		20	0	0	Zenas A. Rhoades, [b]	1	0	0	0	0	0	0	0	1	0	0	700	400	4,000	0	0
360 Warren Teele,	h	60	20	0	Burton W. Cogswell,	20	0	3	0	12	0	0	2	37	0	4	776	†825	5,000	7,380	0
361 William Bullard, [c]		55	0	0	William Bullard, [c]	0	0	0	2	2	2	2	1	9	0	0			*2,000	575	0
362 Charles E. Kelsey,	h	525	35	72	A. Leslie Harwood, jr.,	2,603	520	293	350	833	535	304	123	5,561	673	1,609	10051	4,500	*150,000	125	0
363 Charles S. Thomas, [d]	h	500	160	175	William F. Chase,	680	487	119	120	358	263	119	66	2,212	1,700	1,215	8,400		55,000	0	0
364 Richard O. Walter, [e]	h	481	174	x200	Geo. N. Putnam,	2,280	1,277	481	1,139	1,036	672	323	400	7,608	6,125	4,349	14928	5,000	*200,000	36,879	0
365 William H. Cooley,	h	399	98	z35	Joseph S. Hunt,	671	604	129	157	594	359	122	53	2,689	886	706	7,653	3,000	34,600	1,000	0
366 William E. Lowry,	h	223	45	x40	William E. Lowry,	10	3	0	0	0	0	7	0	20	0	52	1,800	1,000	35,000	0	750
367 Chauncey W. Waldron,		263	135	209	Joseph B. Robson,	920	793	188	221	536	365	158	63	3,244	915	525	8,159	3,500	*100,000	0	0
368 Sanford E. Thompson,		314	124	273	Clarence H. Lingham,	416	266	91	117	291	265	85	69	1,600	374	516	6,827	3,000	*70,000	0	0
369 Frank W. Rane,		150	25	0	Joseph F. Breck,	68	5	0	0	0	0	9	0	82	38	273	2,456	1,250	*25,000	0	5,000
370 Edwin C. Holbrook,	h	79	28	0	William E. Mann,	15	0	1	2	4	3	1	1	27	5	20	1,055	600	10,000	0	0
371 John Kennedy,		268	0	0	Miss M. B. Goodwin,	389	173	76	88	318	58	75	24	1,201	339	282	6,797	2,500	75,000	4,500	0
372 Will N. Doane,	h	251	75	150	Noah H. Lee,	1,250	370	112	187	902	615	89	196	3,721	1,030	580	8,183	3,300	100,000	2,000	0
373 Gordon J. Campbell,	h	452	166	317	Isaac Bridgman,	495	572	146	137	389	384	105	47	2,275	392	583	13413	2,750	75,000	1,000	3,000
374 Alexander Caird,	h	368	65	x100	Robert P. Purrington,	216	58	35	58	103	84	32	12	598	161	600	2,600	1,400		400	0

[a] Gill. [b] Canaan, Conn. [c] Orange. [d] Newtonville. [e] Auburndale. ‡ Parsonage not free. †Missionary aid to salary. * No parsonage.

Churches			Churches Erected	Clerks	Ministers			Members				Admitted			Removed				Bapt.		Fam.
Cities or Towns		Org.		Names	Names	Ord.	C'd.	Ma.	Fe.	To.	Ab.	C.	L.	To.	Di.	L.	R.	To.	Ad.	Inf.	
375 North Andover,		1834	1867	George E. Hathorn,	John L. Keedy, *i.*	'94	'05	118	247	365	101	18	6	24	4	1	0	5	4	11	310
376 North Attleboro,	**Oldtown,**	1712	1828	Miss Mary A. Kent,	John Whitehill,	'61	'69	28	56	84	6	6	3	9	2	5	0	7	5	8	73
377 "	**A. Falls,**	1874	1874	Elmer E. Rockwood,	Gregory A. Sheradan,	'06	'13	30	86	116	2	0	0	0	0	2	0	2	0	11	145
378 "	Trinity,	1892	1895	Mrs. Mercy F. Kilby,	Frank A. Junkins,	'05	'13	21	60	81	23	4	0	4	0	7	0	7	1	3	100
379 Northboro,		1832	1848	Mrs. Mary A. Foss,	Frank Louis Bristol, *i.*	'75	'13	36	77	113	22	0	4	4	2	3	0	5	0	0	120
380 Northbridge,	**Center,**	1782	1835	Dea. Irving O. Darling,	Charles G. Johnson,	'98	'12	14	48	62	22	0	0	0	0	0	1	1	0	1	49
381 "	**Whitinsville,**	1834	1898	Charles R. Ward,	John R. Thurston, *p. em.* Walter H. Commons, *i.*	'59 '08	'71 '13	136	228	364	60	30	10	40	2	7	0	9	16	4	325
382 "	Rockdale,	1879	1899	Frank D. Smith,	William H. Watson,	'84	'12	33	77	110	36	17	6	23	2	4	0	6	6	6	77
383 North Brookfield,		1752	1823	Alvin L. Newman,	Alfred W. Budd, *i.*	'06	'11	94	206	300	80	0	9	9	10	8	14	32	0	4	275
384 Northfield,		1825	1888	Miss Mary T. Dutton,				188	481	669		74	18	92	6	34	0	40	40	0	185
385 North Reading,		1720	1836	Miss Bessie L. McLane,	Henry M. Goddard,	'94	'13	53	100	153	37	22	9	31	4	0	0	4	13	2	110
386 Norton,		1832	1834	Miss Anne T. Caswell,	Charles A. Ratcliffe,	'91	'01	15	42	57	11	2	0	2	3	0	0	3	2	2	110
387 Norwood, 1st,		1736	1884	Herbert M. Plimpton,	Arthur H. Pingree, *i.*	'98	'02	127	231	358	60	32	12	44	2	8	0	10	0	33	325
388 "	*Swedish,*	1905	1909	Peter Everberg,	Carl L. Anderson,	'07	'14	15	26	41	8	0	0	0	0	5	0	5	0	1	18
389 Oakham,		1767	1814	Dea. Jesse Allen,	Albert H. Plumb,	'99	'12	31	71	102	27	0	0	0	3	1	0	4	0	2	120
390 Orange, North,		1843	1860	Dea. William H. Hager,	[Harold W. Curtis, *Stud.*]		'14	7	17	24	9	0	0	0	0	1	0	1	0	0	13
391 "	Central,	1846	1893	Dea. Frederic D. Kellogg,	Andrew Campbell,	'96	'15	95	209	304	41	1	3	4	5	5	0	10	1	7	340
392 "	*Swedish,*	1889	1891	Axel Peterson,	Ragnar Lindblad,	'10	'13	44	47	91	7	0	0	0	2	2	8	12	0	2	43
393 Orleans,		1646	1820	Orville W. Crosby,	Newton I. Jones, *r.*	'82	'12	22	81	103	31	0	0	0	3	2	0	5	0	2	100
394 Otis,		1779	1813	Mrs. W. T. Crittendon,	[Elisha L. Sawyer, *Meth.*]	'13	'14	15	38	53	17	3	0	3	1	1	0	2	3	0	110
395 Oxford,		1721	1829	Miss Alice M. Brady,	William H. Hayes,	'99	'12	31	91	122	24	0	0	0	1	3	0	4	0	2	165
396 Palmer, 1st,	**Thorndike,**	1730	1847	Joseph F. Davis,	James E. Enman,	'96	'13	24	42	66	13	4	4	8	1	2	0	3	2	3	46
397 "	2d,	1847	1910	Luther H. Gager,	Eric R. Allen,	'07	'14	65	167	232	48	8	14	22	4	3	0	7	5	0	205
398 "	**Three Rivers,**	1876	1877	Arthur W. Warriner,	Charles B. McDuffie,	'03	'08	122	138	260	57	20	8	28	4	7	4	15	1	6	120
399 Paxton,		1767	1767	Arthur W. Dwyer,				26	57	83		1	4	5	1	1	0	2	1	0	65
400 Peabody, South,		1713	1744	H. Leonard Harvey,	Jason G. Miller, *i.*	'99	'14	94	196	290	64	11	5	16	6	7	0	13	0	0	400
401 "	2d,	1874	1884	Miss Mary Tudbury,	Herbert Walker, *i.*	'97	'11	32	69	101	13	9	0	9	1	0	0	1	6	0	230
402 "	**West,**	1883	1885	Dea. Frank K. McIntire,	James J. Goodacre,	'97	'09	28	43	71	6	9	1	10	0	2	0	2	5	0	100
403 Pelham,	**Amherst,**	1837	1840	Mrs. Carrie E. Adriance,				1	8	9	3	0	0	0	0	0	1	1	0	0	
404 "	Packardville, **Enfield,**	1869	1870	Miss S. Alice Collis,	[Robert I. B. Illman, *Meth.*]		'13	16	12	28	13	0	0	0	1	4	0	5	0	0	22
405 Pepperell,		1747	1860	John L. Boynton,	John B. Lewis, *i.*	'95	'14	68	159	227	35	0	9	9	3	3	0	6	0	1	200
406 Peru,		1770	1895	Edwin Shumway,	Caleb E. Smith,	'04	'09	14	16	30	1	0	0	0	1	0	7	8	0	0	45
407 Petersham,		1823	1823	George K. Wilder,	William G. Poor,	'85	'13	16	39	55	4	0	0	0	0	3	0	3	0	2	35
408 Phillipston,		1785	1785	Mrs. Lyman B. Smith,	Carey H. Watson,	'91	'13	19	31	50	16	0	2	2	1	0	0	1	0	0	60
409 Pittsfield, 1st,		1764	1853	Henry A. Brewster,	James E. Gregg, *i.*	'03	'12	264	426	690	86	28	22	50	10	14	0	24	9	13	507
410 "	2d,	1846	1846	Mrs. Lenora Shields,	T. Nelson Baker, *i.*	'97	'01	31	40	71	5	13	0	13	1	0	0	1	4	4	90
411 "	South,	1850	1851	Frank E. Peirson,	Payson E. Pierce,	'02	'09	296	431	727	48	38	32	70	4	24	0	28	14	6	675
412 "	Pilgrim Mem'l,	1897	1897	William K. Bedford,	Warren S. Archibald, *i.*	'09	'09	130	181	311	27	22	14	36	4	8	6	18	8	14	200

Norwich, *see* Huntington. Oldtown, *see* North Attleboro. Packardville, *see* Pelham. Pigeon Cove, *see* Rockport.

SUNDAY SCHOOLS					CHURCH TREASURERS	OFFERINGS FOR THE BENEVOLENT SOCIETIES											Home Exp.	SALARIES, VALUES, ETC.			
Superintendents		Mem	Y.P. S. Mem	Mens Org.		A.B.C. F.M.	Wom's Bds.	C. E. Soc.	C.C.B. Soc.	C.H.M. Soc.	A.M. A.	C.S.S. &P.S.	Min. Relief	Totals	Other Cong'l Offerings	Unde-nom. Gifts		Salaries	Value Ch. Property	Invest. Funds	Amt. of Debt
375 George E. Hathorn,		260	53	0	Henry A. Webster, jr.,	$250	$60	$42	$52	$90	$81	$38	$15	$628	$52	$56	$6500	$1,800	$28,700	$15676	$0
376 Rev. John Whitehill,	h	63	0	0	Harry L. Carpenter,	13	9	1	1	3	2	1	0	30	0	0	1,075	700	8,000	8,000	0
377 Byron S. Wright,	h	169	0	0	Ira A. Stanley,	60	42	7	11	23	16	7	2	168	1	29	1,484	1,000	*18,000	0	0
378 Rev. F. A. Junkins,		67	0	0	Mrs. D. Sanford Hall,	0	10	3	5	3	3	3	0	27	0	25	1,224	†1,000	*6,600	500	0
379 Francis H. Atwood,	h	147	38	x40	Albert Asquith,	45	31	25	25	30	30	15	10	211	35	0	1,445	800	12,000	7,792	0
380 Mrs. H. E. Rixford,	h	83	28	0	Irving O. Darling,	30	0	4	4	11	7	4	1	61	0	3	1,116	†800	6,500	5,200	0
381 Arthur F. Whitin,	h	439	79	183	Arthur F. Whitin,	2,238	1,207	473	422	2,304	1,355	484	232	8,715	88	1,391	14778	2,200	100,000	1,475	0
382 Burton A. Robie,	h	83	61	0	Mrs. H. T. Whitin,	63	64	23	28	41	62	32	25	338	12	22	1,558	1,000	12,000	0	300
383 Alfred C. Stoddard,	h	283	55	x45	George W. Lane,	62	33	11	36	49	41	15	5	252	333	92	2,879	1,200	34,000	7,000	0
384 Ambert G. Moody,[a]	h	270	58	44	Charles L. Robbins,	172	393	2	38	72	38	0	23	738	0	392	4,980	2,500	*25,000	4,000	0
385 Arthur F. Upton,	h	163	42	0	Arthur F. Upton,	17	0	0	12	19	15	15	0	78	0	10	1,300	800	7,500	6,835	0
386 Arthur E. Sweet,		116	0	x25	Arthur E. Sweet,	25	0	2	2	14	14	3	7	67	0	0	2,009	1,000	18,000	7,342	0
387 Albin K. Parker,		630	151	z90	Edson D. Smith,	811	165	106	93	259	151	94	33	1,712	284	282	5,572	1,800	40,000	5,378	0
388 Rev. C. L. Anderson,		35	0	0	Carl A. Anderson,	0	0	0	0	0	0	0	0	0	0	0	795	†720	*3,000	0	900
389 Jesse Allen,	h	64	26	0	George H. Morse,	49	0	15	14	28	26	22	1	155	129	0	808	600	6,000	6,000	0
390 Dea. Henry N. Fry,		23	0	0	William E. Blackmer,	0	0	0	0	0	0	1	0	1	0	0	220	200	*800	250	0
391 A. W. Chase,		344	26	0	Dea. George W. Fry,	68	118	15	17	86	32	19	28	383	31	4	4,432	1,500	*25,000	4,650	0
392 Axel Peterson,		70	46	0	John Adell,	0	0	0	0	0	0	0	0	0	40	38	1,390	840	*6,000	0	800
393 Everett A. Call,[b]		52	32	0	Orville W. Crosby,	4	51	0	0	20	11	8	8	102	0	50	1,400	900	10,000	1,300	0
394 James S. Rockwell,		20	50	0	Mrs. H. R. Somes,	8	0	0	0	0	0	0	0	8	30	0	608	†800	2,800	1,000	0
395 E. S. Dimock,	h	191	40	0	A. Frederick Putnam,[c]	100	54	12	16	8	36	14	7	247	0	81	2,667	1,050	16,000	40,000	0
396 Robert A. Tabor,		80	0	0	Joseph F. Davis,	20	5	5	2	8	6	3	4	53	1	6	1,225	900	*5,250	2,000	0
397 Theodore A. Norman,	h	202	38	z20	Mrs. M. I. Robinson,	95	75	15	18	43	32	13	3	294	93	12	2,561	1,200	20,000	1,000	1,570
398 Frederick A. Upham,		241	20	65	Roscius C. Newell,	96	7	12	15	37	27	10	4	208	0	123	2,119	1,200	13,500	0	0
399 Elisha A. Merrill,		51	30	0	Herbert S. Robinson,	0	0	0	0	0	0	0	0	0	0	0	883	600	5,000	9,500	0
400 Fred N. Moore,	h	380	0	z16	Benj. N. Moore,	156	200	73	31	160	114	44	40	818	190	257	4,082	1,500	50,000	8,210	0
401 Wright Gregson,		250	40	x45	Miss Mary Tudbury,	0	0	4	0	5	0	0	0	9	0	10	1,500	†1,000	8,600	1,100	0
402 Arthur W. Felt,	h	100	51	32	Mrs. M. L. White,	18	5	0	6	9	6	11	9	64	5	67	955	650	‡4,300	0	760
403 Mrs. C. E. Adriance,		35	0	z8	Mrs. Laura Boynton,	0	0	0	0	0	0	0	0	0	0	0		†300	2,000	0	60
404 Darius O. Chickering,		35	6	0	Herbert D. Paine,[d]	55	0	0	3	10	0	0	0	68	0	10	163	100	*2,500	0	0
405 George H. Shattuck,	h	223	30	0	Matthew C. Lane,[e]	99	50	18	23	53	38	17	6	304	30	63	1,811	1,000	10,000	0	0
406 Rev. C. E. Smith,		25	0	0	Edwin Shumway,	2	0	1	1	3	2	0	1	10	0	4	176	†450	4,000	760	0
407 Ralph Chase,	h	85	40	x18	Charles W. Gates,	396	10	20	78	163	52	55	14	828	50	26	1,322	900	10,000	2,870	0
408 Lyman B. Smith,		65	21	0	Lyman B. Smith,	14	0	3	4	14	6	11	2	54	11	2	881	400	4,700	2,100	0
409 W. A. Whittlesey,		286	0	0	Henry R. Russell,	1,235	834	219	274	945	475	201	73	4,256	742	553	12710	4,000	225,000	52,300	8,000
410 Rev. T. N. Baker,	h	85	12	0	James Jacobs,	5	2	1	1	5	2	1	0	17	0	30	645	†700	*10,000	0	0
411 T. Fred Cooke,		315	65	x85	Clark J. Harding,	144	159	24	30	133	66	22	9	587	485	0	5,550	2,500	*50,000	5,000	0
412 H. R. Russell,		232	60	x45	Samuel W. Wood,	31	15	6	7	27	12	5	2	105	180	35	2,240	1,250	22,000	13,866	0

[a] East Northfield. [b] East Orleans. [c] Charlton. [d] Belchertown. [e] East Pepperell. ‡ Parsonage not free. † Missionary aid to salary. * No parsonage.

Churches		Churches Erected	Clerks	Ministers			Members				Admitted			Removed				Bapt.		Fam.
Cities or Towns	Org.		Names	Names	Ord.	C'd.	Ma.	Fe.	To.	Ab.	C.	L.	To.	Di.	L.	R.	To.	Ad.	Inf.	
413 Pittsfield, *French*,	1903	0	Mrs. Laura Bouteiller,	Rene Elsesser,	'03	'03	29	45	74	6	4	0	4	1	1	0	2	1	3	150
414 Plainfield,	1786	1846	Dea. Charles N. Dyer,	Sylvester P. Robertson,	'13	'13	22	50	72	21	8	10	18	2	1	0	3	8	10	96
415 Plymouth, **Manomet,**	1738	1869	Mrs. H. W. Bartlett,	Truman D. Childs,	'73	'14	19	43	62	13	1	0	1	1	4	0	4	1	1	85
416 " Pilgrimage,	1801	1840	John W. Herrick,	Charles P. Marshall, *r.*	'98	'12	92	274	366	69	20	12	32	8	6	0	14	9	21	419
417 " Chiltonville,	1894	1841	Miss Lina B. Nickerson,	[J. Caleb Justice, *Meth.*]	'08	'14	3	18	21	2	0	0	0	1	0	1	2	0	0	40
418 " *Italian*,	1903	0	Romeo Carletti,	Giuseppe Merlino,	'01	'09	44	19	63	32	4	0	4	1	0	4	5	4	0	40
419 Plympton,	1698	1830	Miss Bessie W. Sherman,	[Herbert D. Rollason, *Stud.*]		'14	18	54	72	15	0	0	0	0	0	5	5	0	0	150
420 Prescott,	1823	1847	Mrs. Cora E. Kelley,				12	18	30	13	0	0	0	2	0	2	4	0	0	38
421 Princeton,	1764	1838	Mrs. William S. Brooks,	Charles E. Reeves,	'95	'06	27	85	112	34	1	2	3	3	1	0	4	0	0	
422 Provincetown,	1714	1842	Mrs. Annie Y. Cook,	George M. Whyte,	'85	'12	7	34	41	12	0	0	0	1	3	0	4	0	0	32
423 Quincy, Bethany,	1832	1872	John F. Hunt,	Edward Norton, *p. em.*	'64	'74	206	349	555		40	24	64	5	2	0	7	0	0	550
424 " **Wollaston,**	1876	1876	Charles F. West,	Isaiah W. Sneath, *i.*	'84	'12	88	169	257	22	10	18	28	7	6	2	15	6	8	
425 " Washington st.,	1883	1838	Dea. Thomas B. Pollard,	Stephen C. Lang,	'10	'13	42	74	116	16	15	5	20	3	4	0	7	8	8	175
426 " **Atlantic,**	1885	1911	H. B. Wells,	Thomas W. Davison,	'99	'08	62	109	171	29	9	24	33	1	8	2	11	0	0	
427 " *Swedish*,	1889	1889	E. A. Carlson,	[A. G. Sporrong, *S.M.C.*]	'94	'13	58	110	168		22	1	23	1	1	1	3	0	7	
428 " *Finnish*,	1895	1898	Emil Riihimaki,	Charles E. Stenman, *r.*	'08	'14	50	58	108	12	10	1	11	0	4	32	36	0	4	200
429 " Park and Downs,[a]	1897	1911	Charles A. Richardson,	William B. Ayers, *i.*	'10	'10	80	157	237	22	13	18	31	1	9	0	10	0	14	
430 " **Squantum,**	1914	1914	Herbert Smith,	Thomas W. Davison,	'99	'13	6	20	26	0	25	1	26	0	0	0	0	0	0	
431 Randolph,	1731	1860	William H. Leavitt,	Archibald McCord, *r.*	'83	'11	48	122	170	30	2	9	11	1	0	0	1	2	4	175
432 Raynham, **Center,**	1731	1914	Edward B. King,	[T. A. Howard]			7	25	32		0	0	0	0	0	0	0	0	1	80
433 " North,	1875	1875	Mrs. Ida E. Lincoln,				4	12	16	2	0	0	0	0	1	1	2	0	0	50
434 Reading,	1849	1910	Frank W. B. Pratt,	D. Augustine Newton, *i.*	'82	'10	150	366	516	95	13	20	33	17	9	1	27	3	16	575
435 Rehoboth,	1721	1839	Mrs. Cleora M. Bliss,[b]	Joseph W. Strout, *i.*	'86	'09	47	79	126	28	2	1	3	3	3	0	6	2	4	150
436 Revere,	1828	1849	Charles E. Greeley,	[R. J. Elliot, *Meth.*]	'00	'14	68	101	169	16	5	7	12	2	6	0	8	2	6	250
437 " **Beachmont,**	1881	1886	Mrs. Lois E. Kimball,	Israel Ainsworth, *i.*	'80	'07	60	104	164	33	7	3	10	0	10	0	10	5	5	400
438 Richmond,	1765	1883	Mrs. Robert P. Coleman,[c]	William M. Crane, *i.*	'07	'07	35	62	97	20	6	6	12	3	1	0	4	6	2	107
439 Rochester, 1st,	1703	1837	Miss Mary L. Hathaway,	William L. Linaberry,	'94	'14	17	37	54	23	0	2	2	1	1	0	2	0	0	70
440 " North, **Marion,**	1753	1841	Miss Mary E. Bennett,	Alexander P. Bourne,	'95	'13	10	15	25	10	0	0	0	0	0	0	0	0	0	25
441 " East, **W. Wareham,**	1887	1857	George P. Morse,	Alonzo T. Lamb,	'93	'11	22	26	48	20	0	0	0	0	1	0	1	0	0	55
442 Rockland,	1813	1893	Joshua S. Smith,	John C. Prince, *r.*	'11	'12	79	215	294	35	2	16	18	3	5	0	8	1	3	400
443 Rockport,	1755	1803	Dea. George Mills,	Walter W. Campbell, *i.*	'90	'08	26	128	154	35	1	2	3	7	2	0	9	1	5	209
444 " **Pigeon Cove,**	1874	1868	Mrs. C. T. Hale,	O. Marvin Owen,		'11	8	43	51	21	0	0	0	1	2	1	4	0	0	57
445 " " *Swedish*,	1892	1894	Axel Anderson,	Charles Swanson,	'10	'14	15	27	42	3	2	2	4	0	2	0	2	0	2	50
446 Rowley,	1639	1842	Dea. Benjamin P. Mighill,	Edwin G. Growdis,	'04	'13	32	86	118	27	0	4	4	2	2	0	4	0	2	120
447 Royalston, 1st,	1766	1852	Dea. Frank W. Adams,	Charles G. Fogg, *r.*	'97	'10	24	45	69	19	0	1	1	1	4	0	5	0	5	75
448 " 2d, **South,**	1837	1906	Rev. James A. Bates,	Francis J. Fairbanks,	'64	'09	21	33	54	24	0	0	0	1	1	0	2	0	3	75
449 Rutland,	1727	1850	William C. Temple,	Arthur B. Peebles,	'85	'10	77	127	204	63	5	0	5	5	2	0	7	3	2	145
450 Salem, Tabernacle,	1735	1854	Dea. Ezra L. Woodbury,	DeWitt S. Clark, *i.* David Pike, *asso.*	'68 '11	'79 '14	108	318	426	63	10	3	13	6	7	2	15	7	16	360

[a] **Wollaston.** [b] **Attleboro.** [c] **Pittsfield.**

SUNDAY SCHOOLS		Y.P. S. Mem	Mens Org.	CHURCH TREASURERS	OFFERINGS FOR THE BENEVOLENT SOCIETIES									Other Cong'l Offerings	Undenom. Gifts	Home Exp.	SALARIES, VALUES, ETC.			
Superintendents	Mem				A.B.C. F.M.	Wom's Bds.	C. E. Soc.	C.C.B. Soc.	C.H.M. Soc	A.M. A.	C.S.S. &P.S.	Min. Relief	Totals				Salaries	Value Ch. Property	Invest. Funds	Amt. of Debt
413 A. J. Bouteiller, h	87	0	0	Charles Petronin,	$3	$2	$1	$1	$3	$2	$1	$1	$14	$0	$6	$460	†$900	$0	$1,250	$0
414 Charles E. Thatcher,[a]	60	46	0	Charles N. Dyer,	47	0	2	2	21	8	4	6	90	6	0	386	†600	2,500	1,500	0
415 Mrs. W. L. Bartlett, h	95	25	0	Miss Helen Bartlett,	9	0	2	2	5	5	3	4	30	0	0	950	†800	5,200	300	0
416 Asa H. Burgess, h	551	92	z12	Charles F. Cole,	165	105	34	42	107	74	57	13	597	332	168	4,933	1,600	*31,000	900	600
417 Mrs. Georgie A. Fish,	15	0	0	William H. Finney,	0	0	0	0	0	0	0	0	0	0	0	300	250	6,000	0	0
418 Romeo Carletti,	82	0	0	Guido Antoniotto,	0	0	0	0	150	0	0	0	150	0	6		†1,000	0	0	0
419 Frank O. Churchill, hm	90	51	0	Dea. Edmund Perkins,	10	29	4	9	18	16	7	3	96	4	42	1,232	†750	‡2,695	687	0
420 W. F. Wendemuth,	40	12	0	W. F. Wendemuth,	4	0	0	0	4	0	3	0	11	0	0	1,061		3,500	1,000	0
421 R. J. Gregory, h	62	26	0	A. Stanley Haley,	157	47	13	16	58	27	13	6	337	30	0	1,987	1,200	10,400	2,000	0
422 Dea. James E. Rich,	15	0	0	Mrs. Mary N. Lewis,	7	0	0	0	8	0	0	0	15	15	0	876	†740	*3,500	2,500	0
423 Melville P. Hayward, h	893	115	200	Wm. F. Sidelinger,	356	340	76	79	249	157	71	47	1,375	0	353	6,285	2,500	75,000	0	0
424 Charles A. Campbell, h	318	100	x125	Louis S. Bugbee,	81	217	38	34	38	28	27	31	494	109	175	4,993	1,800	20,000	0	2,320
425 Charles H. Sherburne,	250	63	0	Miss Ella M. Freeman,	5	0	7	6	10	5	2	2	37	12	5	1,822	†1,200	‡11,200	0	2,500
426 Rev. T. W. Davison,	285	36	z60	Paul Butler,	0	0	0	11	27	0	6	0	44	58	49	2,400	†1,500	*27,000	0	
427 Carl Satterlund,	190	70	x20	Edward Granlund,	0	0	0	0	0	0	0	0	0	0	0	2,500	1,020	*12,000	0	0
428 Matti Riihimaki,	150	60	0	Matti Riihimaki,	5	0	0	0	0	0	0	0	5	20	22	1,554	†960	*8,000	0	0
429 William J. Colby,	340	27	128	Fred A. D. Maxwell,	25	11	5	7	17	0	0	1	66	62	95	3,263	1,500	*25,000	0	5,000
430 Carl E. Carlson,	70	0	0	James H. Sumner,	0	0	0	0	7	0	0	0	7	0	0		†300	*	0	
431 William H. Leavitt, h	130	0	70	William H. Leavitt,	166	195	1	23	4	158	7	1	555	0	150	3,000	1,200	30,000	25,000	0
432 W. C. Leonard,	60	18	0	Micah G. Shurtleff,	7	3	1	6	4	4	1	0	26	0	0	800	600	2,500	700	0
433	0	0	0	Mrs. Ida E. Lincoln,	0	0	0	0	0	0	0	0	0	0	0		130	*1,500	500	0
434 George B. Graff, h	614	46	72	Dea. A. H. Moore,	441	324	89	111	282	199	110	51	1,607	135	455	7,996	2,500	*80,000	1,000	7,100
435 Lucius C. Mansfield,	124	45	0	W. R. Browning,	18	54	0	10	23	33	7	3	148	5	5	1,250	800	10,000	4,500	0
436 Aberdeen H. Child,	239	29	x40	George F. Curtis,	0	0	0	0	0	0	0	0	0	0	12	1,988	1,500	*12,000	0	0
437 Fred E. Cloudman,	268	75	x47	Charles F. Ryan,	30	0	6	8	35	10	7	7	103	8	16	2,115	1,500	*14,000	0	0
438 Fred A. Clement, h	284	31	0	Fred A. Clement,	333	94	15	19	60	33	28	10	592	0	126	1,951	1,000	12,000	17,847	0
439 Miss M. L. Hathaway, h	36	14	0	George B. Haskell,	17	28	0	1	25	9	0	0	80	1	95	1,150	700	9,000	11,000	0
440 Rev. A. P. Bourne,	20	13	0	Miss M. E. Bennett,	11	0	0	0	5	6	0	0	22	0	4	387	400	3,200	5,100	0
441 Josephine P. Morse,	60	27	0	George P. Morse,	0	0	0	0	0	0	0	0	0	0	10	600	400	*1,600	0	0
442 Frank A. Sheldon, h	322	60	x97	John A. Radcliffe,	132	81	22	23	71	47	20	14	410	142	275	3,283	1,200	40,000	577	2,013
443 George Mills,	125	30	x50	George E. Smith,	24	0	0	5	15	10	19	0	73	212	8	2,750	1,300	40,000	20,200	0
444 Miss Mary F. Kendall,	80	0	0	Miss Mary Lamson,	5	5	1	1	10	6	1	1	30	0	15	932	700	*4,500	900	0
445 Ernst Olson,	51	23	x23	Carl J. Strandahl,	2	0	0	5	5	0	0	0	12	0	10	647	†700	3,500	0	400
446 James Wake,	135	12	0	Harlow C. Foster,	22	19	5	7	13	11	26	4	107	0	15	1,780	900	12,000	15,000	0
447 Frank W. Adams, h	121	0	0	Dea. Colin MacKenzie,	20	23	3	4	17	5	3	1	76	0	0	974	700	11,500	11,250	0
448 Rev. F. J. Fairbanks, h	132	0	0	Dea. E. Twitchell,	22	0	0	0	0	25	4	0	51	0	59	842	720	7,000	5,700	0
449 Walter A. Wheeler,	150	40	0	Ervin L. Maynard,	29	33	9	4	26	19	8	3	131	0	30	1,490	1,100	‡	0	0
450 Rev. David Pike, h	483	60	100	James P. Hale,	876	322	121	181	508	297	134	106	2,545	174	468	8,630	3,000	50,000	63,000	2,800

[a] Cummington. ‡ Parsonage not free. † Missionary aid to salary. * No parsonage.

Churches			Clerks	Ministers			Members				Admitted			Removed				Bapt.		Fam.
Cities or Towns	Org.	Churches Erected	Names	Names	Ord.	C'd.	Ma.	Fe.	To.	Ab.	C.	L.	To.	Di.	L.	R.	To.	Ad.	Inf.	
451 Salem, South,	1775	1908	George W. Todd,	Thomas G. Langdale, *r.*	'91	'10	40	110	150	31	14	2	16	4	5	0	9	12	5	160
452 " Crombie st.,	1832	1832	Irving K. Annable,	Harry J. Newton, *r.*	'11	'12	54	126	180		4	4	8	4	1	0	5	0	0	150
453 Sandisfield,	1756	1908	Miss Mary S. Hawley,[a]	[Asa S. Goodrich, *Meth.*]		'14	4	18	22	15	0	4	4	3	2	0	5	0	0	21
454 " **New Boston,**	1874	1877	Mrs. Charles E. Whitney,[a]				3	32	35	18	0	2	2	2	1	0	3	0	3	
455 Sandwich,	1638	1848	Mrs. Elizabeth L. Burbank,	Robert R. Kendall,	'78	'14	21	55	76	16	1	3	4	2	0	0	2	1	0	47
456 Saugus,	1732	1852	Dea. John E. Stocker,	Lynn V. Farnsworth,	'01	'12	32	76	108	20	19	4	23	0	1	0	1	5	2	140
457 " **Cliftondale,**	1888																			
458 Scituate, **Centre,**	1635	1826	Mrs. Julia E. Fitts,[b]	Belvo Z. Stambaugh,	'12	'13	16	44	60	12	1	3	4	2	3	0	5	0	0	60
459 Seekonk,	1888	1888	H. C. Newton,	T. Newton Owen,	'97	'13	20	31	51	8	1	8	9	0	1	0	1	1	0	200
460 Sharon,	1741	1839	Bernard L. Paine,	Almon J. Dyer, *i.*	'86	'97	59	130	189	25	11	15	26	4	14	0	18	3	3	175
461 Sheffield,	1735	1760	Daniel F. Kellogg,				49	86	135	25	2	1	3	1	4	0	5	0	4	85
462 Shelburne, 1st,	1776	1846	Dea. Charles S. Allen,	Owen E. Hardy,	'94	'15	53	97	150	35	0	0	0	7	4	0	11	0	0	80
463 " **Falls,**	1850	1851	Harry G. Blish,	Harrison L. Packard,	'06	'14	68	165	233	40	8	3	11	2	7	3	12	8	1	225
464 Sherborn,	1685	1830	Elijah C. Barber,	Henry E. Bray, *r.*	'89	'13	24	52	76	26	0	0	0	1	2	0	3	0	0	85
465 Shirley,	1828	1851	Miss Mary A. Park,	George E. Woodman,	'98	'13	32	61	93	17	0	2	2	0	2	0	2	0	0	83
466 Shrewsbury,	1723	1766	Arthur J. Harlow,	Frederick B. Lyman,	'00	'09	44	113	157	10	7	7	14	2	3	0	5	7	2	
467 Shutesbury,	1742	1828	Nathan J. Hunting,	[A. A. Lawrence, *Bapt.*]	'86	'12	15	24	39	23	0	1	1	1	1	0	2	0	0	20
468 Somerset,	1861	1864	Mrs. Lavina Glover,	[Benjamin D. Scott, *Meth.*]	'14	'14	8	28	36	13	0	6	6	0	1	0	1	0	0	40
469 Somerville, 1st,	1855	1868	Gordon A. Southworth,	Carl Stackman, *i.*	'02	'13	98	247	345	93	12	7	19	9	5	0	14	2	12	350
470 " Broadway,[c]	1864	1884	Richard T. Snow,	George L. Parker, *i.*	'00	'12	210	284	494	15	19	7	26	7	16	0	23	10	10	245
471 " **West,**	1874	1912	David Miller,	Perley C. Grant, *i.*	'04	'09	123	256	379	25	18	40	58	4	7	50	61	6	25	400
472 " Prospect Hill,	1874	1888	Nelson H. Grover,	Paul G. Favor, *i.*	'08	'10	115	256	371	55	26	8	34	6	10	3	19	5	8	340
473 " **Winter Hill,**	1883	1891	Charles J. Van Cor,	Charles L. Noyes, *i.*	'81	'82	91	205	296	77	1	2	3	1	7	0	8	0	5	148
474 " Highland,	1894	1895	John W. Harlow,	John M. Wathen,	'93	'15	119	210	329	32	20	9	29	0	11	13	24	1	7	200
475 Southampton,	1743	1788	Henry L. Parsons,	Selden E. MacGechon,	'95	'06	50	92	142	25	0	2	2	2	1	0	3	0	1	90
476 Southboro,	1831	1857	Edward F. Collins,	William F. Slade,	'99	'14	19	54	73	18	2	8	10	1	2	0	3	1	0	80
477 " **Southville,**	1865	1871	Walter B. Boutilier,	Henry A. Barber,	'03	'14	13	23	36	16	0	0	0	2	0	3	5	0	0	43
478 Southbridge, Elm st.,	1801	1884	Rev. H. L. Brickett,	Harry L. Brickett, *i.*	'83	'13	56	129	185	39	6	6	12	4	2	0	6	4	6	160
479 " **Globe Village**	1854	1869	Wilson Sharp,[d]	A. Lincoln Bean,	'92	'13	36	96	132	27	0	133	133	0	1	0	1	0	2	75
480 South Hadley,	1733	1894	Charles E. Preston,	Jesse G. Nichols, *i.*	'94	'06	89	229	318	76	14	1	15	12	7	0	19	5	4	200
481 " **Falls,**	1824	1864	Austin D. Wolcott,	Bruce W. Cronmiller, *i.*	'94	'11	142	255	397		61	15	76	6	2	0	8	28	35	300
482 Southwick,	1773	1824	Kenneth E. Gillett,				24	55	79	26	3	3	6	3	4	0	7	3	3	85
483 Spencer,	1744	1885	Charles S. Ross,	Edwin G. Zellars, *i.*	'99	'05	134	281	415	93	12	5	17	5	5	2	12	8	5	400
484 Springfield, 1st,	1637	1815	William R. Armstrong,[e]	Neil McPherson, *i.*	'94	'10	431	824	1255	242	57	54	111	16	21	34	71	17	8	1000
485 Springfield, Olivet,	1833	1912		Claude A. Butterfield, *i.*	'04	'12	132	242	374	56	34	20	54	11	8	2	21	14	11	350
486 " South,	1842	1874	Edward M. Porter,	Philip S. Moxom, *i.*	'71	'94	173	336	509	138	1	2	3	6	9	5	20	1	4	300
487 " North,	1846	1872	Frederick B. Cross,	Newton M. Hall, *i.*	'91	'99	165	362	527	75	20	9	29	8	12	1	21	4	7	375
488 " **Indian Orchard,**	'48	1855	James Greenaway,	Frank L. Briggs,	'12	'12	50	92	142	37	3	1	4	2	2	0	4	1	14	153
489 " Hope,	1876	1883	George H. Munroe,	George S. Rollins, *i.*	'88	'07	335	690	1025	90	23	14	37	16	23	4	43	16	28	1000
490 " Emmanuel,	1888	1909	Miss Mabel E. Truesdell,	Arthur H. Hope,	'08	'14	99	184	283	41	18	14	32	1	6	0	7	9	4	300

[a] **Montville.** [b] **Greenbush.** [c] **Winter Hill.** [d] **Southbridge.** [e] **West Springfield.** Saxonville, *see* Framingham. Scotland, *see* Bridgewater. Southfield, *see* New Marlboro. Southville, *see* Southboro.

SUNDAY SCHOOLS					CHURCH TREASURERS	OFFERINGS FOR THE BENEVOLENT SOCIETIES									Other Cong'l Offerings	Undenom. Gifts	Home Exp.	SALARIES, VALUES, ETC.			
Superintendents		Mem	Y.P. S. Mem	Mens Org.		A.B.C. F.M.	Wom's Bds.	C. E. Soc.	C.C.B. Soc.	C.H.M. Soc.	A.M. A.	C.S.S. &P.S.	Min. Relief	Totals				Salaries	Value Ch. Property	Invest. Funds	Amt. of Debt
451 Neal W. Beattie,		110	40	48	Arthur W. Dorman,	$23	$18	$5	$7	$16	$11	$5	$2	$87	$0	$8	$2605	$1,300	*$50,000	$11600	$0
452 Fred C. Hood,	h	144	30	x45	Arthur F. Smith,	80	70	15	19	45	32	14	5	280	22	1,055	3,659	1,800	*20,000	0	2,000
453 Rev. A. S. Goodrich,		10	0	0	Miss Mary S. Hawley,[a]	29	0	2	2	8	4	4	1	50	2	22	170	†300	*2,500	0	0
454 Charles E. Whitney,[a]	h	48	0	0	Mrs. Aminie Crocker,	7	3	1	1	4	2	1	1	20	0	0	400	†400	2,650	0	0
455 Ed. S. Talbot, D.D.S.,	h	42	0	0	Charles S. Lloyd,	20	29	0	0	3	0	0	0	52	40	800	1,400	800	10,000	1,000	0
456 William Popp,		214	30	z35	William Love,	23	4	2	3	7	9	10	1	59	0	13	2,172	1,200	*12,000	6,779	0
457						50	81	17	12	35	24	10	5	234							
458 John D. Ferguson,[b]	h	120	20	x20	Miss C. J. Litchfield,[b]	2	0	0	4	5	0	17	2	30	16	0	1,450	900	20,000	23,000	0
459 H. C. Newton,		115	0	0	D. S. Peck,	10	4	2	2	5	4	2	1	30	0	0	1,125	†1,000	*3,500	0	0
460 Ralph L. Pollard,	h	293	45	0	Dea. D. W. Pettee,	225	85	45	52	126	86	37	15	671	20	200	2,610	1,200	15,000	900	0
461 Alfred O. Tower,	m	121	63	0	Dea. A. T. Wakefield,	32	0	0	5	37	11	10	4	99	21	8	1,468	900	10,000	15,170	0
462 Pliny B. Gould,		100	30	0	Allen G. Fellows,	74	91	11	14	54	24	10	4	282	8	0	1,300	1,000	9,000	900	0
463 Charles P. Hall,	h	234	35	x90	Miss Carrie E. Field,	177	91	31	39	51	66	29	11	495	0	32	2,332	1,200	10,000	7,000	0
464 Elijah C. Barber,	h	110	40	40	William H. Coolidge,	12	19	0	4	18	7	5	0	65	0	20	1,120	†750	8,000	0	0
465 Joseph McClellan,	h	125	61	x47	Miss Mary A. Park,	25	30	4	5	22	15	7	5	113	18	37	1,650	900	6,500	4,500	0
466 Alfred H. Knight,		176	75	0	Maurice E. Cook,	210	105	53	50	113	83	35	14	663	0	45	3,721	1,200	13,000	20,500	0
467 Rev. A. A. Lawrence,	h	59	24	0	Lucy M. Hunting,	2	0	0	0	2	0	0	0	4	0	3	300	250	1,000	2,300	0
468 William Babbitt,		50	0	0	Mrs. Abbie L. Morrill,	33	130	10	8	28	11	6	2	228	0	31	718	1,000	6,000	0	0
469 Rev. Carl Stackman,	h	299	66	0		122	99	27	32	81	58	25	10	454	0	132	4,002	1,800	*62,000	1,500	0
470 W. H. Colburn,	h	345	45	x40	Walter M. Stone,	45	193	17	31	51	47	16	11	411	8	91	7,790	2,000	61,300	0	7,600
471 J. Lewis Pendleton,	h	547	78	x82	C. W. Clark,	83	94	17	21	52	38	16	7	328	5	100	4,643	1,800	*35,000	0	8,000
472 C. E. M. Douglas,	h	193	113	x60		130	109	26	33	79	57	24	9	467	153	467	4,700	2,500	‡50,000	0	7,500
473 Seymour J. Milliken,		131	31	93	Richard F. Churchill,	0	200	1	2	53	2	21	10	289	80	310		2,200	*18,000	0	0
474 Fred E. H. Felt,	h	377	77	0	Dana F. Ward,	182	50	20	1	2	2	1	1	259	0	98	8,934	1,500	*26,000	0	650
475 Edward K. Parsons,	h	120	25	x40	Henry G. Healy,	130	100	22	25	14	72	29	11	403	67	71	1,300	800	12,000	7,000	0
476 Ellwood W. Ward,	h	70	30	0	Mrs. William Duncan,	0	39	0	0	7	7	3	0	56	0	0	900	750	13,000	0	0
477 Mrs. H. M. Rogers,	h	79	0	x10	Calvin Chamberlain,	0	0	0	0	5	0	2	0	7	5	0	541	350	*4,000	0	0
478 Alvah L. Hyde,	h	160	59	0	Dea. Edwin S. Swift,	32	32	16	16	48	21	14	5	184	107	77	3,140	1,200	25,000	2,000	0
479 Wilson Sharp,[c]		116	73	0	Fred'k G. Blanchard,[c]	28	0	0	0	0	0	0	0	28	0	41	1,500	900	0	0	0
480 Ellis R. Smith,	h	321	66	z9	Mrs. Mary J. Smith,	142	134	51	13	169	88	39	28	664	73	362	2,760	1,200	40,000	3,800	900
481 F. E. Whittemore,	h	408	116	123	Austin D. Wolcott,	53	40	17	31	64	61	17	1	284	0	0	3,315		25,000	0	0
482 Mrs. Frank Palmer,	h	64	35	x4	Mrs. W. W. Harding,	18	30	7	8	15	13	7	2	100	22	14	970	700	5,000	500	0
483 Frank W. Wilson,	h	338	47	x166	William H. Vernon,	228	193	60	76	206	130	79	19	991	0	0	5,502	1,800	45,000	15,483	0
484 Adelbert J. Brooks,	h	1009	95	x158	William R. Wood,	722	448	92	110	287	227	59	80	2,025	213	218	19047	5,000	*250,000	18,000	0
485 A. Eugene Bates,	h	350	40	x75	Ernest G. Bates,	74	115	4	5	32	11	3	1	245	0	109	7,238	1,800	*75,000	2,500	25,800
486 Donald North,		121	0	0	Giles Blague,	697	402	49	132	403	314	80	245	2,322	877	862	9,669		*180,000	4,175	0
487 Russell P. Dale,		299	150	0	Dea. Daniel Burt,	194	232	20	31	168	59	20	26	750	0	0			*175,000	0	0
488 Martin W. Souders,	h	288	55	64	James Greenaway,	0	10	0	0	0	0	0	0	10	13	18	2,456	1,100	15,000	0	1,400
489 Rev. G. V. Stryker,	hm	1025	60	185		485	300	66	98	137	172	73	28	1,359	270	451	8,735	3,000	62,000	0	4,000
490 Carl M. Walker,	h	463	128	x55	Roy C. Chapin,	0	30	0	0	0	0	0	0	30	0	45	2,509	†1,450	*22,000	1,500	1,750

[a] **Montville.** [b] **Egypt.** [c] **Southbridge.** ‡ Parsonage not free. † Missionary aid to salary. * No parsonage.

Churches			Churches Erected	Clerks	Ministers			Members				Admitted			Removed				Bapt.		Fam.
Cities or Towns		Org.		Names	Names	Ord.	C'd.	Ma.	Fe.	To.	Ab.	C.	L.	To.	Di.	L.	R.	To.	Ad.	Inf.	
491 Springfield,	Park,	1889	1889	Fred C. Hosea,	John L. Kilbon, *i.*	'89	'02	92	152	244	27	2	4	6	3	8	2	13	1	2	205
492 "	*Swedish,*	1889	1894	Carl E. Wiman,	John Nelson,	'97	'13	82	119	201	2	22	2	24	2	4	0	6	0	3	86
493 "	St. John's,	1890	1911	Miss Etta B. Bailey,	William N. DeBerry, *i.*	'99	'99	88	171	259	29	12	22	34	2	0	23	25	12	2	95
494 "	Faith,	1894	1912	George J. Wilson,				164	268	432	66	14	17	31	2	13	0	15	0	0	420
495 Sterling,		1852	1840	Mrs. Arthur S. Wilder,[a]				13	40	53	8	0	0	0	1	0	0	1	0	1	50
496 Stockbridge,		1734	1824	John H. Knowles,	C. Williams Fisher,	'95	'14	49	110	159	25	4	9	13	5	5	0	10	2	6	90
497 "	**Interlaken,**	1824	1825	Mrs. George A. Thayer,[b]	John W. Hird,	'79	'11	31	42	73	23	2	3	5	2	0	0	2	1	0	38
498 Stoneham,		1729	1840	Miss Alice S. Bell,	William J. Batt, *p. em.*	'59	'59	108	219	327	82	23	13	36	3	2	0	5	11	11	350
					Arthur S. Beale, *i.*	'08	'08														
499 Stoughton,		1822	1852	Miss Lucy M. Standish,	Frederick T. Mayer-Oakes, *i.*	'08	'13	29	92	121	40	1	10	11	1	3	1	5	0	1	300
500 Sturbridge,		1736	1910	Mrs. Mary A. Wight,[c]	William A. White,	'04	'11	25	58	83	16	2	0	2	0	3	0	3	2	0	100
501 Sudbury,	**South,**	1640	1891	Dea. Francis F. Walker,				50	86	136	21	1	0	1	2	1	0	3	0	1	87
502 Sunderland,		1718	1836	Miss Edith L. Warner,	Loring B. Chase,	'00	'09	100	105	205	42	7	1	8	6	3	0	9	5	4	70
503 Sutton,		1720	1830	Mrs. Rena C. Putnam,	William J. McNeill,	'05	'13	47	96	143	28	3	2	5	3	0	1	4	2	1	110
504 Swampscott,		1846	1888	Dea. Thomas B. Arrington,	Frederic W. Manning,	'91	'12	64	173	237	34	3	8	11	3	7	15	25	2	2	257
505 Taunton,	West,	1637	1824	Mrs. Whitman Chase,				6	19	25	5	0	0	0	0	0	3	3	0	0	30
506 "	Trinitarian,	1821	1852	Dea. P. Byron Reid,	Lincoln B. Goodrich, *i.*	'93	'05	126	228	354	56	38	3	41	14	6	0	20	18	3	285
507 "	Winslow,	1837	1897	George H. McKendrick,	Alfred V. Bliss,	'98	'12	127	244	371	72	26	6	32	4	12	10	26	19	0	300
508 "	**East,**	1853	1898	Mrs. Ella E. King,	Zenas Crowell,	'77	'14	13	42	55	5	0	5	5	0	3	0	3	0	1	81
509 "	Union,	1868	1873	Walter M. Mason,	George A. Merrill,	'97	'14	70	195	265	70	15	6	21	2	2	1	5	7	8	200
510 Templeton,		1832	1833	Dea. Moses A. Winch,	Edward G. Smith,	'71	'04	16	41	57	8	10	3	13	2	1	0	3	4	1	70
511 "	**Baldwinville,**	1874	1883	William P. Hawley,	Henry A. Coolidge,	'92	'12	45	75	120	38	4	2	6	0	2	0	2	4	1	165
512 Tewksbury,		1736	1824	Joel F. Phelps,	Sarah A. Dixon, *i.*	'97	'09	50	95	145		8	9	17	4	1	0	5	5	4	165
513 Tolland,		1797	1842	Mrs. Theresa L. Hale,	[Alfred F. Ham, *Bapt.*]	'07	'14	15	19	34	14	0	1	1	1	0	0	1	0	1	18
514 Topsfield,		1663	1842	Albert M. Dodge,	Arthur H. Gilmore, *i.*	'14	'14	20	89	109	18	3	5	8	5	0	0	5	3	0	110
515 Townsend,		1734	1830	Mrs. Angie E. Lang,	Alfred L. Struthers,	'90	'10	51	102	153	31	2	0	2	4	0	0	4	1	0	253
516 Truro,		1711	1827	Dea. John B. Dyer,	[Samuel F. Johnson, *Meth.*]	'90	'12	5	8	13	5	0	0	0	1	0	0	1	2	1	24
517 "	**North,**	1842	1840	Mrs. Zana B. Small,	[John S. Bridgford, *Meth.*]	97	'10	0	8	8	0	0	0	0	0	0	0	0	0	0	44
518 Tyngsboro,		1868	1868	Mrs. Sarah C. Swallow,	[John F. Edwards, *Meth.*]	'13	'14	24	57	81		4	0	4	5	2	5	12	2	0	67
519 Upton,		1735	1848	Miss Olive M. Johnson,	Osmond J. Billings,	'05	'08	64	156	220	52	14	4	18	4	0	4	8	5	3	150
520 Uxbridge,		1730	1833	Mrs. Eva M. Coombs,	Alexander Wiswall,	'79	'04	35	111	146	44	4	2	6	6	5	0	11	4	3	
521 Wakefield,		1644	1912	Dea. John W. White,	Austin Rice, *i.*	'97	'07	184	371	555	123	19	15	34	4	12	0	16	11	17	450
522 Walpole,		1826	1827	S. E. Bentley,	Alexander L. McKenzie, *i.*	'02	'11	73	153	226	53	3	3	6	6	6	0	12	0	12	180
523 "	**East,**	1877	1883	Dea. Herbert Harrison,	Harry S. Lowd,	'12	'12	17	59	76	16	2	3	5	0	0	0	0	1	11	140
524 Waltham,	1st,	1820	1870	Albert H. Rand,	Frederick H. Page, *i.*	'93	'06	184	441	625	151	12	7	19	9	6	5	20	1	5	500
525 "	*Swedish,*	1888	1895	Oscar Erikson,				23	37	60		1	0	1	1	8	2	11	0	0	45
526 Ware,	1st,	1751	1800	Miss M. E. Breckenridge,	Roland D. Sawyer, *i.*	'00	'09	15	35	50	11	0	0	0	1	0	0	1	0	1	48
527 "	**East,**	1826	1826		George B. Hatch, *i.*	'87	'06	94	235	329	62	10	4	14	3	0	3	6	0	4	203
528 Wareham,		1739	1914	Miss Harriet E. Smith,	Christian Groezinger,	'01	'12	21	57	78	19	2	3	5	3	3	0	6	1	0	125

[a] **Sterling Junction.** [b] **West Stockbridge.** [c] **Fiskdale.** Squantum, *see* Quincy. Thorndike, *see* Palmer. Three Rivers, *see* Palmer. Turners Falls, *see* Montague. Waquoit, *see* Falmouth. Ward Hill, *see* Haverhill.

SUNDAY SCHOOLS			Y.P. S. Mem	Mens Org.	CHURCH TREASURERS	OFFERINGS FOR THE BENEVOLENT SOCIETIES									Other Cong'l Offerings	Undenom. Gifts	Home Exp.	SALARIES, VALUES, ETC.			
Superintendents		Mem				A.B.C. F.M.	Wom's Bds.	C. E. Soc.	C.C.B. Soc.	C.H.M. Soc.	A.M. A.	C.S.S. &P.S.	Min. Relief	Totals				Salaries	Value Ch. Property	Invest. Funds	Amt. of Debt
491 Clarence V. Sawhill,		180	69	x72	Warren P. Underwood,	$208	$60	$26	$44	$109	$73	$34	$12	$566	$73	$382	$5804	$2,000	*$23,000	$0	$0
492 P. Johnson,		140	108	0		0	0	0	0	0	0	0	0	0	0	0	6,089	1,200	*25,000	0	1,700
493 E. Bernard Haskins,		238	119	89	Davis Jennings,	5	5	2	2	10	10	2	2	38	46	56	2,391	†1,000	*25,000	0	6,000
494 Charles H. DeForest,		490	25	x180	Frederick C. Stedman,	230	85	30	37	101	97	35	12	627	0	135	7,634	2,800	*85,000	0	34,000
495 Dea. H. B. Jencks,[a]		80	0	0	Herbert Kneeland,	37	23	12	18	26	26	13	26	181	0	0	793	500	5,600	2,900	0
496 Dea. Leroy Smith,		98	39	0	Adam Schilling,	45	12	9	5	12	39	14	7	143	227	40	3,400	1,200	25,000	13,000	0
497 Frank A. Palmer,[b]		56	0	z14	Mrs. Frank W. Heath,	14	23	2	11	25	4	2	3	84	0	7	1,104	520	5,000	0	0
498 G. Ernest Bell,	h	325	31	95	William S. Folant,	91	39	21	22	58	54	21	10	316	95	30	3,323	1,400	*26,000	3,286	0
499 Mrs. W. E. Maltby,	h	224	48	0	Miss Myra Coffin,	13	62	0	0	10	25	10	0	120	0	0	1,970	900	12,500	1,380	600
500 Harry Stone,	h	84	35	0	John F. Hebard,[c]	42	30	11	11	23	19	8	3	147	0	31	1,093	800	16,000	8,359	0
501 C. P. Ladd,		98	14	0	L. F. Richardson,	4	2	67	3	5	6	9	1	97	0	0	1,563	1,000	15,600	13,629	0
502 H. C. Pomeroy,	h	148	28	45	Chester Warner,	135	37	31	40	112	66	49	12	482	438	0	1,700	1,150	13,000	1,100	0
503 Dea. D. A. Brigham,		107	64	0	Fred L. Bacheller,	35	14	15	7	20	12	7	2	112	0	45	2,811	1,000	10,000	5,682	0
504 James F. Graham,[d]	h	313	62	x58	Dea. J. Henry Welch,	30	106	9	11	55	39	16	7	273	20	167	4,150	1,500	20,000	20,000	0
505 Sanford L. Mann,		28	38	0	Miss Z. M. Crane,	7	0	0	0	5	10	2	0	24	0	2	770	260	5,000	1,364	0
506 Dea. Marcus Rhodes,	h	275	30	z20	Robert C. Witherell,	553	89	69	86	212	149	63	24	1,245	23	129	5,677	2,400	*45,000	8,131	0
507 Lewis W. Patten,	h	429	121	53	Fred'k C. Burbank,	104	84	34	47	83	80	34	13	479	81	196	6,578	2,000	*66,000	684	0
508 Edward Wastcoat,		99	25	46	Miss Harriet Barstow,[e]	8	0	3	3	12	2	4	2	34	0	0	890	†700	8,600	3,600	0
509 William P. Paine,	h	255	75	x55	George W. Read,	26	32	4	5	13	9	4	1	94	100	39	3,464	1,200	24,000	1,775	0
510 F. E. Johnson,	h	133	30	x11	Mrs. Frank A. Akers,	11	26	0	0	7	9	0	0	53	0	22	1,175	600	14,000	14,000	0
511 William P. Hawley,	h	200	44	z32	Mrs. M. J. Baker,	0	0	0	0	0	0	0	1	1	15	60	2,600	900	12,500	2,500	0
512 Mrs. Mabel Cameron,	h	213	60	0	William T. Lewis,	68	23	2	-2	5	4	14	1	119	110	47	2,997	1,100	14,000	8,000	0
513		0	20	0	Dea. John R. Rogers,	3	0	0	0	12	0	0	0	15	0	0	198	150	*1,500	582	0
514 Leroy W. Gleason,		85	0	z20	Benj. P. Edwards,	40	30	7	8	32	19	8	3	147	0	30	2,156	1,100	14,800	17,770	0
515 Mrs. Abbie A. Barber,	h	316	54	0	Julien W. Eastman,	36	35	3	9	19	16	13	8	139	0	13	1,606	1,000	16,000	7,047	0
516 Dea. John B. Dyer,		36	0	0	Dea. John B. Dyer,	0	0	0	0	19	0	0	0	19	0	8	660	169	2,500	3,400	0
517 Mrs. Sarah F. Smith,	h	45	0	0	Mrs. Zana B. Small,	0	2	1	0	0	0	0	0	3	5	0	638	468	5,000	0	0
518 Mrs. E. S. Braddon,	hm	165	29	0	Charles S. Nelson,	19	0	1	7	0	1	0	0	28	0	8	1,291	750	*7,000	4,936	0
519 A. P. Williams,[aa]	h	210	62	0	Benjamin C. Wood,	97	5	17	19	52	36	25	5	256	0	58	1,547	1,000	*12,000	0	0
520 Bradford S. Seagrave,	h	155	52	x71	Mrs. Eva M. Coombs,	56	32	11	13	34	24	10	3	183	0	7	1,586	900	*12,000	0	0
521 Dea. A. D. Dimick,	h	556	109	x191	Arthur H. Boardman,	336	142	214	90	254	293	110	29	1,468	43	263	6,040	2,500	*125,000	7,000	22,000
522 John S. Allen,	h	367	69	x125	Harry A. Whiting,	118	126	44	8	223	81	40	15	655	45	125	3,500	1,600	20,000	5,900	0
523 Herbert Harrison,	h	201	37	76	Wm. J. W. Wheeler,	18	8	3	4	10	21	3	1	68	0	15	1,025	†800	‡6,500	0	2,500
524 George W. Kimball,	h	594	77	168	Charles F. Allen,	215	107	38	28	118	85	37	13	641	176	550	5,885	2,500	*61,000	6,585	0
525 David Anderson,		64	30	0	Axel Jakobson,[bb]	0	0	0	0	5	0	0	0	5	48	0	1,041	800	*8,000	0	0
526 Dea. C. W. Howard,	h	81	16	0	Miss J. Breckenridge,	10	0	3	3	17	4	2	0	39	13	8	649	†800	5,000	6,400	0
527 E. S. Plimpton,	h	225	41	x80	Thomas P. Studd,	169	197	14	18	169	173	28	5	773	175	150	4,801	2,000	45,300	5,843	0
528 Herman N. Knox,	m	159	52	z16	Miss Mabel Stever,	56	10	8	13	33	13	10	5	148	17	23	18768	1,200	*32,000	1,000	6,500

[a] **Sterling Junction.** [b] **Stockbridge.** [c] **Southbridge.** [d] **Beach Bluff.** [e] **Taunton.** [aa] **West Upton.** [bb] **West Newton.** ‡ Parsonage not free.

† Missionary aid to salary. * No parsonage.

Churches			Clerks	Ministers			Members				Admitted			Removed				Bapt.		Fam.
Cities or Towns	Org.	Churches Erected	Names	Names	Ord.	C'd.	Ma.	Fe.	To.	Ab.	C.	L.	To.	Di.	L.	R.	To.	Ad.	Inf.	
529 Warren,	1743	1874	Ralph B. Patrick,	Timothy C. Craig, *r.*	'93	'14	76	168	244	41	0	0	0	6	5	0	11	0	0	174
530 Warwick,	1829	1833	Mrs. Christine E. Delvey,	[Anson S. Buzzell, *Bapt.*]	'97	'12	17	24	41	17	3	3	6	0	1	0	1	3	0	30
531 Watertown,	1855	1861	Edwin Stockin,	Edward C. Camp, *i.*	'94	'06	133	272	405	67	15	9	24	7	3	0	10	4	11	275
532 Wayland,	1828	1835	Miss Margaret E. Wheeler,	Joseph B. Seabury,	'75	'13	16	42	58	15	0	0	0	2	0	0	2	0	2	40
533 Webster,	1838	1886	Dea. R. T. Larcher,	Nathan H. Gist,	'10	'14	63	161	224	36	12	3	15	3	8	0	11	0	0	250
534 Wellesley,	1798	1872	Dea. William S. Lyon,	William W. Sleeper, *i.*	'82	'02	131	290	421	79	15	14	29	6	8	0	14	7	7	325
535 " **Hills,**	1847	1902	Dea. Ernest Mead,	Carl M. Gates, *i.*	'03	'13	105	200	305	53	1	22	23	1	4	4	9	0	9	275
536 Wellfleet,	1723	1850	Miss Euna W. Rogers,	Stanley H. Addison,	'11	'14	30	65	95	40	4	2	6	5	5	0	10	1	0	140
537 " **South,**	1833	1833	Isaac R. Paine,	Stanley H. Addison,	'11	'14	11	23	34	17	0	0	0	0	0	0	0	0	0	42
538 Wendell,	1774	1846	Mrs. Effie L. Bowen,	George E. Allen,	'10	'12	11	20	31	9	1	0	1	0	1	0	1	1	0	44
539 Wenham,	1644	1843	Benjamin H. Conant,	Frederick M. Cutler, *r.*	'98	'12	22	58	80	12	2	4	6	2	2	1	5	2	3	200
540 Westboro,	1724	1834	W. H. Sanford,	Thomas C. Richards, *i.*	'90	'11	108	265	373	76	35	9	44	9	9	0	18	22	2	301
541 West Boylston,	1796	1903	Dea. Herbert A. Holmes,	George H. Cummings,	'88	'07	35	79	114	24	8	7	15	2	2	0	4	5	2	120
542 West Brookfield,	1717	1881	Edwin Wilbur,	John H. Hoffman, *r.*	'77	'13	42	116	158	31	0	9	9	7	13	3	23	0	3	165
543 Westfield, 1st,	1679	1860	George L. Gaylord,	∫John H. Lockwood, *p. em.*	'71	'79	192	356	548		19	11	30	10	6	0	16	15	12	400
				\Henry M. Dyckman, *i.*	'82	'06														
544 " 2d,	1856	1861	Dea. Clarence A. Brodeur,	Clement E. Holmes, *i.*	'94	'11	173	380	553	91	11	11	22	5	8	1	14	10	15	540
545 Westford,	1828	1829	Leonard W. Wheeler,	David Wallace,	'94	'10	20	64	84	24	2	2	4	4	2	3	9	0	6	100
546 Westhampton,	1779	1829	Dea. Fred D. Bridgman,	Henry S. Ives,	'86	'05	82	126	208	47	11	1	12	3	3	0	6	7	2	88
547 Westminster,	1742	1836	Mrs. Grace C. Persons,	Charles N. Gleason,	'87	'14	41	93	134	27	3	8	11	2	0	0	2	1	0	103
548 West Newbury, 1st,	1698	1760	Fred H. Poore,	[Henry S. Leitzel, *Meth.*]	'13	'12	36	59	95	21	1	0	1	3	0	0	3	0	0	50
549 " 2d,	1731	1910	Miss Emily A. Bailey,	Richard B. Grover,	'81	'11	23	94	117	29	2	3	5	2	2	0	4	1	4	200
550 Westport,	1858	1855	Mrs. Abbie L. Lawrence,	[Joseph Butterworth, *Sup.*]		'14	6	17	23	8	0	0	0	0	1	0	1	0	0	75
551 West Springfield, 1st,	1698	1871	Charles D. Barnes,	Dempster D. Gorton,	'06	'14	102	201	303	85	18	21	39	4	4	0	8	4	0	280
552 " **Mittineague,**	1850	1879	William J. Buffam,	Oliver B. Loud, *i.*	'05	'14	84	169	253	53	32	14	46	5	9	0	14	17	10	206
553 West Stockbridge, Center,[a]	1789	1789	Dea. Charles W. Roberts,	[William L. Dubois, *Meth.*]		'07	3	14	17	4	4	0	4	0	0	0	0	1	0	18
554 " Village,	1833	1882	Cyrus W. Sprague,	Walter W. Curtis,	'72	'13	25	60	85	21	4	0	4	2	0	0	2	4	1	75
555 West Tisbury,	1673	1833	Ulysses E. Mayhew,	Thomas M. Davies,	'68	'10	24	65	89	25	1	2	3	2	0	0	2	1	0	59
556 Westwood, **Islington,**	1878	1882	W. H. Spokesfield,	Harry S. Lowd,	'12	'13	3	15	18	3	2	0	2	0	1	0	1	0	0	26
557 Weymouth, Heights, **East,**	1635	1832	Miss Mercy M. Hunt,	Edward J. Yaeger,	'06	'06	22	58	80	21	0	0	0	1	0	0	1	0	0	50
558 " Old South, **South,**	1723	1854	Dea. Clarence W. Fearing,	Henry C. Alvord, *i.*	'79	'86	34	116	150	25	0	6	6	5	2	0	7	0	0	194
559 " & Braintree, **East B.,**	1811	1898	Miss Jessie Macgregor,	Albert P. Watson,	'00	'14	38	112	150	35	5	7	12	3	2	0	5	2	2	206
560 " Union, **South,**	1842	1872	Dea. Walter L. Bates,				44	125	169	32	1	0	1	7	2	5	14	0	3	190
561 " Pilgrim, **North,**	1852	1852	Miss Cora L. Beard,	Charles Clark, *i.*	'94	'12	21	66	87	19	4	2	6	3	2	0	5	4	22	200
562 " 1st, **East,**	1860	1904	William M. Reamy,	Edward T. Ford,	'97	'14	70	160	230	42	6	6	12	4	3	0	7	2	17	250
563 Whately,	1771	1842	Howard R. Waite,	John P. Manwell,	'96	'07	38	84	122	39	5	1	6	1	1	0	2	3	0	
564 Whitman,	1807	1808	George W. Knight,	William W. Dornan, *r.*	'94	'12	105	237	342	76	15	3	18	4	4	0	8	10	6	406
565 Wilbraham,	1741	1913	Dea. Albert A. Phelps,[b]	∫Martin S. Howard, *p. em.*	'56	'68	65	87	152	35	11	6	17	1	0	0	1	9	3	75
				\[Howard F. Legg, *Meth.*]		'12														
566 " **North,**	1886	1876	Joseph M. Perry,	William L. Jennings,	'02	'13	32	66	98	35	9	1	10	2	1	0	3	1	1	95

[a] **State Line.** [b] **Ludlow.** Waverley, *see* Belmont. West Roxbury, *see* Boston. West Wareham, *see* Rochester.

SUNDAY SCHOOLS			Y.P. S.	Mens	CHURCH	OFFERINGS FOR THE BENEVOLENT SOCIETIES												SALARIES, VALUES, ETC.			
Superintendents		Mem	Mem	Org.	TREASURERS	A.B.C. F.M.	Wom's Bds.	C. E. Soc.	C.C.B. Soc.	C.H.M. Soc.	A.M. A.	C.S.S. &P.S.	Min. Relief	Totals	Other Cong'l Offerings	Unde-nom. Gifts	Home Exp.	Salaries	Value Ch. Property	Invest. Funds	Amt. of Debt
529 William L. Day,	h	130	112	x100	Albert J. Chidester,	$117	$13	$47	$35	$112	$84	$30	$10	$448	$45	$124	$2510	*$1200	$26,000	$4,413	$200
530 Eugene E. Whipple,[a]		30	0	0	Mrs. C. E. Delvey,	8	0	2	1	9	1	1	2	24	3	0	414	†600	1,625	4,000	0
531 B. T. Loring, M.D.,		335	80	170	A. C. Eagleson,	408	123	73	95	222	167	66	34	1,188	578	410	6,177	2,500	35,000	2,500	0
532 W. H. Moore,	h	41	0	0	Miss Sarah I. Russell,	33	0	5	2	9	6	7	0	62	0	0	1,000		*6,150	1,500	0
533 W. S. Dick,	h	266	0	128	J. H. Fitts,	101	126	53	64	113	88	41	19	605	38	325	3,000		54,000	2,525	0
534 George G. S. Perkins,	h	296		z20	Frank S. Farnham,	241	305	32	58	148	159	21	69	1,033	0	403	5,064	2,400	*40,000	3,100	0
535 Rev. C. M. Gates,	h	261	0	180	George W. Adams,	817	173	181	126	328	247	87	54	2,013	329	233	5,861	2,000	55,000	251	6,000
536 Mrs. Anna E. Freeman.		39	0	0	Miss Euna W. Rogers,	26	20	0	0	0	0	5	3	54	26	0	1,000	†700	10,000	0	0
537 Isaac Paine,	h	20	0	0	Isaac R. Paine,	0	0	0	0	0	0	0	0	0	0	0	275	†300		0	0
538 Arthur A. Glidden,	h	88	16	0	Mrs. Effie L. Bowen,	6	0	1	3	18	5	2	3	38	6	12	650	†800	4,500	4,250	0
539 Dea. G. W. Wilson,	h	139	51	z13	Miss Helen E. Patch,	88	16	13	11	25	25	7	7	192	11	89	1,563	1,000	14,000	2,000	0
540 Charles A. Merrill.	h	353	0	130	Miss Lucretia Muzzy,	220	46	74	30	143	123	43	19	698	90	53	5,010	1,600	33,000	8,396	0
541 Miss Edith M. Gates,	h	165	67	z15	Dea. John Jewell,	123	41	23	26	58	46	25	5	347	24	62	1,628	800	25,000	3,345	0
542 Charles H. Bell,		215	36	x60	Edwin Wilbur,	38	39	8	10	23	17	7	3	145	136	322	3,000	1,000	24,000	645	0
543 J. August Wolfe,[b]		356	50	110	Charles S. Mills,	301	313	63	74	241	181	82	27	1,282	249	1,593	16800	2,000	63,000	12,700	0
544 Thomas A. Wright.	h	353	120	x204	James E. Martin,	146	133	13	13	86	21	19	9	440	539	254	5,299	2,000	55,000	21,300	0
545 Houghton G. Osgood,	h	116	40	0	Miss Lillie Atwood,	25	40	11	1	29	23	12	6	122	0	0	1,346	850	7,700	8,268	0
546 A. D. Montague,[c]		150	38	0	Edward H. Montague,[c]	62	138	18	14	67	71	13	9	392	32	93	1,422	800	15,000	1,950	0
547 Rev. C. N. Gleason,	h	204	25	0	Miss M. E. Dexter,	42	24	7	8	21	17	7	13	139	97	124	2,162	850	7,500	9,100	0
548 John F. Hibbs,		76	52	0	Jarvis H. Gambrell,	51	23	3	4	7	5	4	2	99	0	50	800	600	5,000	1,430	0
549 Charles F. Brown,	h	231	81	0	Frederic Stultz,	15	17	1	1	23	12	3	4	76	20	137	1,320	700	12,000	7,050	0
550 Mrs. A. D. Tripp,	h	73	0	0	Mrs. A. D. Tripp,	8	10	2	2	4	5	2	0	58	25	0	900	400	5,000	9,753	0
551 Harry L. Brown,	h	250	48	0	Addison H. Smith,[d]	287	83	18	32	168	218	17	18	841	27	65	3,226	1,700	*38,200	9,200	0
552 Harry A. Lamont,		199	15	x22	Rollin W. Hitt,	90	98	24	27	58	56	22	16	391	20	57	2,325	1,200	16,000	400	0
553 Mrs. Carrie Kinne,		15	0	0	Mrs. Hannah Roberts,	5	0	2	0	0	0	0	0	7	5	0	506	260	*1,000	4,733	0
554 W. W. Bartlett,		53	0	0		11	43	0	3	9	14	2	2	84	8	15	1,000	600	8,000	0	0
555 George G. Gifford,	h	60	41	0	Ulysses E. Mayhew,	20	5	5	7	18	10	5	2	72	9	32	780	†700	4,000	84	0
556 James West,[e]		56	25	0	Mrs. May Hamilton,[aa]	1	0	1	1	0	0	1	0	4	0	0	314	†300	*2,000	0	0
557 Rev. E. J. Yaeger,	h	97	14	0	Rufus Bates,	37	48	0	10	0	15	7	0	117	102	29	1,653	950	‡8,800	10,000	0
558 Frank E. Loud,	h	225	44	15	Matthew R. Loud,	90	167	19	23	59	42	23	6	429	0	68	2,348	1,200	*25,000	18,600	0
559 C. Edward Mayo,[bb]		150	38	z25	Edgar H. Bolles,	116	32	20	23	62	43	19	6	321	0	255	3,209	1,500	24,250	0	0
560 Henry S. Stowers,	h	151	34	0	C. S. Sinnett,	26	243	3	1	8	6	3	1	291	0	6	4,419	1,200	30,000	35,000	1,300
561 Robert S. Gilman,		154	53	83	Mrs. J. W. Thomas,	27	30	4	0	24	6	18	2	111	5	73	4,638	1,200	27,000	10,300	1,900
562 William M. Reamy,	h	217	58	97	William M. Reamy,	34	107	10	0	10	5	26	12	204	0	301	3,525		43,000	2,970	1,000
563 Geo. B. McClellan,[cc]	h	132	35	z15	Howard R. Waite,	10	32	3	2	7	8	6	2	70	2	40	3,500	700	7,000	5,000	0
564 J. Lewis Tillson,	h	639	97	87	Harry R. Reed,	197	97	28	29	84	62	32	16	545	111	67	6,290	1,500	33,000	7,174	0
565 Ethelbert Bliss,[dd]		200	25	x40	Albert A. Phelps,[dd]	50	22	0	6	36	15	5	5	139	10	137	1,915	1,200	*18,000	9,700	0
566 Irving C. Greene,		76	59	z12	Henry W. Cutler,	29	64	13	5	28	17	8	2	166	10	44	1,250	800	6,000	2,500	0

[a] **Orange.** [b] **Springfield.** [c] **Northampton.** [d] **Chicopee.** [e] **Dedham.** [aa] **Ellis.** [bb] **Weymouth.** [cc] **North Hatfield.** [dd] **Ludlow.** ‡ Parsonage not free.

† Missionary aid to salary. * No parsonage.

Churches: Cities or Towns	Org.	Churches Erected	Clerks: Names	Ministers: Names	Ord.	C'd.	Members: Ma.	Fe.	To.	Ab.	Admitted: C.	L.	To.	Removed: Di.	L.	R.	To.	Bapt.: Ad.	Inf.	Fam.
567 Williamsburg,	1771	1836	Dea. Henry W. Hill,	John Pierpont, *i.*	'88	'97	45	113	158	23	3	6	9	2	0	3	5	0	3	130
568 " **Haydenville,**	1851	1851	W. G. Loomis,	Robert H. Life,	'95	'04	47	91	138	50	0	0	0	1	2	0	3	0	2	100
569 Williamstown, 1st,	1765	1914	Carleton G. Smith,	John DePeu, *i.*	'85	'12	70	162	232	70	4	5	9	1	1	0	2	2	6	135
570 " 2d, **South,**	1836	1874	Mrs. Alice H. Blair,			'12	16	36	52	9	5	0	5	1	0	0	1	4	0	59
571 " White Oaks,	1868	1866	Mrs. Mary R. Hunter,	Thomas P. Haig,	'11	'11	18	62	80	19	5	1	6	1	1	0	2	5	1	90
572 Wilmington,	1733	1864	Chester W. Clark,	George J. Bloomfield,	'91	'06	49	101	150	11	1	9	10	0	1	0	1	1	5	200
573 Winchendon, 1st,	1762	1850	Mrs. Lizzie E. Jones,	Gustavus W. Jones, *i.*	'69	'90	17	27	44	14	0	2	2	0	1	0	1	0	0	34
574 " North,	1843	1844	Louis K. Cross, M.D.,	Charles E. White,	'00	'11	72	174	246	60	5	3	8	3	1	0	4	5	5	280
575 Winchester, 1st,	1840	1854	Dea. Charles E. Swett,				196	379	575	184	0	2	2	1	20	0	21	0	1	360
576 " 2d,	1906	1887	Harrison L. Parker,	William Fryling,	'91	'12	28	56	84	2	4	0	4	1	1	12	14	0	0	68
577 Windsor,	1773	1847	Mrs. Amos Ferry,	[George Damon, *Lic.*]		'13	18	22	40	15	5	1	6	2	1	4	7	5	1	70
578 Winthrop,	1896	1860	Frank W. C. Schueler,	[William J. Sherman, *Meth.*]		'14	42	97	139		42	12	54	1	1	0	2	15	20	
579 Woburn, 1st,	1642	1862	George H. Evans,	Stephen A. Norton, *i.*	'81	'02	195	401	596	79	9	11	20	8	12	0	20	1	9	520
580 " North,	1849	1882	J. P. Bixby, M.D.,	George H. Tilton, *r.*	'73	'96	56	121	177	41	3	1	4	1	3	1	5	3	4	116
581 " *Scandinavian,*	1884	1891	Dea. Bernard Peterson,				38	62	100	0	1	2	3	2	3	2	7	0	2	28
582 " Montvale,	1892	1902	Dea. Wm. F. Greenough,	Wolcott Calkins, *p. em.*	'62	'98	26	56	82	15	8	4	12	0	1	0	1	2	6	100
				Arthur A. Simmons,	'12	'12														
583 Worcester, 1st,	1719	1889	W. Virgil Spaulding,	Edward P. Drew, *i.*‡	'98	'06	519	951	1470	245	63	51	114	23	13	5	41	36	24	1200
				Charles M. Crooks, *asst.*,	'97	'13														
584 " Central,	1820	1885	Frank Colegrove,	Shepherd Knapp, *i.*	'97	'08	141	343	484	68	21	13	34	4	9	2	15	3	6	450
585 " Union,	1836	1896	Elmer G. Tucker,	Francis A. Poole, *i.*	'93	'09	199	452	651	139	24	7	31	15	7	0	22	13	5	363
586 " Memorial,	1865	1855	W. R. Vallance,	Edward Eells,	'83	'08	19	29	48	10	2	3	5	0	0	1	1	0	0	27
587 " Plymouth,	1869	1875	Prescott G. Kent,	[Robert MacDonald, *Bapt.*]		'15	278	510	788	132	14	10	24	19	63	74	156	6	12	567
588 " Piedmont,	1872	1873	John P. Warren,	H. Stiles Bradley, *i.*	'93	'09	319	592	911	178	34	30	64	11	11	3	25	12	16	728
589 " *Swedish,* 1st,	1880	1848	Eric Ericsson,	Olof P. Peterson,	'84	'06	181	353	534		17	2	19	4	6	9	19	12	6	
590 " Pilgrim,	1885	1887	Benjamin F. Joslyn,	Geo. L. Hanscom,	'87	'15	256	544	800	186	18	2	20	3	15	2	20	5	9	600
591 " Park,	1887	1892	Charles J. Adams,	C. F. Hill Crathern, *i.*	'86	'10	76	157	233	17	0	13	13	1	22	4	27	0	12	200
592 " Hope,	1889	1914	Wilfred A. Midgley,[a]	Frederick B. Kellogg,	'96	'10	103	175	278	15	29	7	36	4	3	0	7	0	12	300
593 " Lake View,	1890	1880	Mrs. Caroline F. Baker,	John L. Sewall,	'82	'11	25	82	107	18	11	2	13	0	2	7	9	4	2	172
594 " Bethany,	1891	1892	Theodore S. Stoughton,	Frederic K. Brown,	'07	'15	54	113	167	14	7	9	16	5	8	0	13	7	3	150
595 " *Armenian,*	1892	1901	Kissag M. Nahikian,	Garabed M. Manavian,	'98	'04	32	53	85	14	0	3	3	0	0	0	0	0	8	42
596 " *Swedish,* 2d,	1894	1898	Philip Erikson,	Charles J. Holm,	'00	'12	81	126	207	0	6	0	6	3	0	9	12	1	8	150
597 " Adams sq.,	1898	1898	William H. Bowman,	Percy H. Epler, *i.*	'98	'05	127	196	323	34	21	18	39	4	11	0	15	6	6	350
598 " Tatnuck,	1908	1914	Mrs. Laura I. Thurston,	Albert S. Hawkes,	'00	'14	26	38	64	7	1	0	1	0	2	0	2	1	3	150
599 Worthington,	1771	1888	Miss Elsie V. Bartlett,				34	86	120	43	5	2	7	1	0	0	1	4	0	69
600 Wrentham,	1692	1834	Joseph F. Jenckes, M.D.,	Melville A. Shafer, *r.*	'98	'14	46	106	152	31	5	2	7	2	6	0	8	5	1	150
601 Yarmouth,	1639	1870	Miss Sarah F. Macy,	Eugene E. Colburn,	'75	'09	14	56	70	11	0	0	0	3	0	0	3	0	0	135
602 " **West,**	1840	1835	Mrs. Abby K. Johnson,	Milo E. Pearson,	'13	'13	3	6	9	0	0	0	0	1	0	0	1	0	0	32

[a] **Auburn.** ‡ Edward B. Lund, pastor of Norwegian Branch. Winter Hill, *see* Somerville.

SUNDAY SCHOOLS					CHURCH TREASURERS	OFFERINGS FOR THE BENEVOLENT SOCIETIES												SALARIES, VALUES, ETC.			
Superintendents		Mem	Y.P. S. Mem	Mens Org.		A.B.C. F.M.	Wom's Bds.	C. E. Soc.	C.C.B. Soc.	C.H.M. Soc.	A.M. A.	C.S.S. &P.S.	Min. Relief	Totals	Other Cong'l Offerings	Undenom. Gifts	Home Exp.	Salaries	Value Ch. Property	Invest. Funds	Amt. of Debt
567 Howard Baker,		140	62	x52	Henry W. Hill,	$54	$140	$25	$62	$93	$54	$23	$13	$464	$0	$60	$2200	$900	$20,000	$14500	$0
568 W. M. Purrington,		89	50	x35	W. M. Purrington,	6	30	6	8	43	16	6	9	124	0	45	1,500	850	18,000	0	250
569 Carleton G. Smith,	h	201	32	0	E. Herbert Botsford,	675	395	116	142	469	412	116	144	2,469	0	506	6,041	2,000	68,000	2,000	0
570 Dea. S. A. Hickox,		49	48	0	Mrs. Harriet J. Roys,	0	0	0	0	0	0	0	0	0	0	4	985	†650	10,000	0	0
571 Frederic C. Lindley,	h	80	23	0	Frederic C. Lindley,	8	0	0	0	7	2	2	3	22	0	6	696	†650	5,400	0	0
572 Herbert E. Read,		175	62	28	Eugene G. Shaw,	54	2	8	9	23	16	6	2	120	33	7	2,348	1,200	17,000	8,100	0
573 Alvah M. Smith,	h	50	15	0	Mrs. Sarah M. Rice,	25	0	0	5	13	9	4	1	57	0	14	450	†500	*2,500	6,500	0
574 Warren H. Prichard,	h	320	40	x35	Thomas C. Sparhawk,	210	109	26	35	99	57	68	34	638	162	160	2,695	1,300	25,000	11,200	2,250
575 Dea. George S. Cabot,	h	317	107	x	Gordon Parker,	952	523	113	113	608	312	111	162	2,894	566	625	9,155		55,000	20,000	3,600
576 John A. McLean,		119	31	0	Arthur A. Belville,	35	30	3	3	13	8	3	3	98	202	0	1,422	1,200	*4,000	0	0
577 Charles Emerson,		65	25	z14	Mrs. Amos Ferry,	5	3	0	2	6	3	1	0	20	0	3	350	†800	5,500	0	0
578 Charles M. Jenkins,	h	230	40	x49	William S. Hanson,	55	10	2	1	3	6	3	1	81	6	0	2,842	1,135	*6,200	0	0
579 Arthur F. Ray,	h	444	98	70	Orel M. Bean,	660	131	80	70	243	321	65	27	1,597	398	0	7,300	2,500	‡75,000	12,000	0
580 Dea. B. F. Kimball,	h	288	122	0	George H. Perkins,	92	5	10	15	65	27	19	0	233	6	40	1,943	1,100	18,000	2,000	0
581 Bernard Peterson,		96	50	0	S. T. Madsen,	0	0	0	0	0	0	0	0	0	100	74	1,307	568	*10,000	0	0
582 Dea. Frank S. Adams,	h	150	0	38	Mrs. Susan Cadwell,	13	0	3	5	20	8	3	5	57	20	7	1,000	†600	*2,000	0	0
583 Rev. C. M. Crooks,	h	1224	207	121	Granby A. Bridges,	1,074	463	222	287	981	420	231	89	3,767	660	1,693	16727	5,000	*189,000	2,214	11,969
584 Edwin G. Norman,		472	130	z67	George W. Mackintire,	1,103	556	172	212	514	371	159	58	3,146	598	371	8,500	3,600	143,000	0	0
585 Samuel C. Moore,	h	465	50	80	J. Orlando Bemis,	416	106	44	56	202	116	37	24	1,001	723	320	12194	4,000	*250,000	5,500	23,475
586 Rev. Edward Eells,		10	0	z14	Louis N. Hopkins,	8	7	16	0	1	1	2	1	36	0	0	1,276	1,000	‡25,000	18,593	0
587 Edward F. Mann,	h	417	66	x30	Fred W. Chase,	354	128	79	86	375	299	56	45	1,422	1,758	0	11225		*150,000	26,000	0
588 Elmer C. Potter,	h	441	179	187	Walter H. Allen,	2,000	541	201	260	624	444	191	71	4,332	744	1,680	13200	5,500	200,000	3,000	0
589 Adolf Lungquist,		499	80	0	Atvar Forsberg,	0	0	0	8	5	0	0	0	13	1,733	0	8,418	1,500	62,200	0	0
590 Prentiss C. Hoyt,	h	637	117	82	Bertram D. Taitt,	307	209	41	39	94	113	24	37	864	35	178	9,223	2,400	*116,000	0	14,000
591 George S. Clarkson,		151	70	95	Arthur C. Whitcomb,	38	30	20	8	39	25	7	7	174	35	25	4,450	2,000	*75,000	0	0
592 Winthrop G. Hall,	h	465	130	100	Albert E. Jewell,	15	17	20	1	20	37	12	6	128	150	175	16762	1,300	35,000	420	12,000
593 Rev. J. L. Sewall,	h	307	62	60	Miss C. Hamilton,	22	19	5	7	25	11	8	5	102	32	144	2,041	†1,200	*9,000	0	0
594 Lester C. Bruce,	h	202	48	0	Mrs. Emma L. Hardy,	50	28	10	7	42	30	10	6	183	30	13	1,950		*13,000	0	0
595 V. K. Barakian,		85	35	0	Richard Writer,	0	0	0	0	0	0	2	0	2	25	0	1,350	†1,000	*12,000	0	0
596 Magnus Olson,		248	66	0	Adam Hult,	0	0	0	0	0	0	0	0	0	0	25	2,465	†1,020	*19,050	0	5,061
597 Eugene Van DeMark,		303	50	x50	Ernest A. Bickford,	140	72	3	21	149	44	52	18	499	0	350	4,419	2,000	17,000	0	4,047
598 C. Harold Thurston,	h	100	47	0	George Kinney,	0	26	0	0	0	0	0	0	26	0	0	16920	†1,500	*27,000	0	15,000
599 Miss Rose Dickinson,		38	16	z24	Eugene H. Stevens,[a]	7	44	3	4	19	6	3	2	88	0	0	1,556	1,000	15,000	4,154	0
600 Rev. M. A. Shafer,	h	191	39	x54	Murray Winter,	14	72	12	3	7	5	7	1	121	0	100	2,559	1,200	‡25,000	1,102	0
601 Miss Maria F. Bray,[b]		74	44	0	Melvin B. Macy,[b]	25	8	0	0	30	5	9	10	87	0	52	1,635	1,000	14,000	9,600	0
602 Mrs. Abby K. Johnson,		25	0	0	Thomas S. Crowell,[b]	6	3	1	1	3	2	1	0	17	0	0	276	†450	*3,000	680	0

[a] West Chesterfield. [b] Yarmouthport. ‡Parsonage not free. † Missionary aid to salary. * No parsonage.

MASSACHUSETTS SUMMARY.

NAME OF STATE ORGANIZATION: MASSACHUSETTS CONGREGATIONAL CONFERENCE.

NAMES OF CHURCHES ADDED: Attleboro, South; Gardner, *Finnish;* Milford, *Swedish;* Quincy, Squantum; Southbridge, Globe Village.

NAMES OF CHURCHES DROPPED: Lowell, *French.*

CHURCHES: *Supplied by,* — Pastors installed, 194; pastors recognized, 34; pastors, 272; licentiates, 4; supplies, 44; vacant, 54. Total, 602.

MINISTERS: Pastors installed, 195; pastors recognized, 34; pastors, 267; supplying churches, 3. Total, 499. Without charge, 340. Total number of ministers, 839.

MEMBERSHIP: No. of males, 40,853; No. of females, 86,898. Total, 127,751. Absent, 21,830. *Additions,* — on confession, 4,990; by letter, 3,297. Total, 8,287. *Removals,* — death, 1,959; dismission, 2,638; revision, 1,599. Total, 6,196.

BAPTISMS: Adults, 2,107; infants, 2,831.

FAMILIES: 108,130.

SUNDAY SCHOOLS: Members, 127,797; Branch Schools, 13; members, 1,095. Total, 128,892.

MASSACHUSETTS SUMMARY.

Young People's Societies: Societies, 455; members, 25,473.

Men's Organizations: 287; members, 22,095.

Contributions: American Board (churches, 509), $93,007; Woman's Boards (450), $53,973; Congregational Education Society (465), $15,950; Congregational Church Building Society (472), $17,892; Congregational Home Missionary Society (523), $59,001; American Missionary Association (491), $35,606; Congregational Sunday-School and Publishing Society (491), $16,204; Ministerial Relief (448), $9,018. Total (568), $300,651. Other and special Congregational gifts (344), $86,853; undenominational gifts (451), $127,884. Grand total (582), $515,388. Legacies (92), $200,813.

Home Expenses: No. of churches reporting, 577; amount, $1,926,403.

Increase: Churches, 4; Members, 2,091; Sunday School Members, 4,564; Young People's Societies, Members, 1,513; Benevolence, $7,771; Home Expense, $74,160; Value of Property, $528,232.

Decrease: Amount of Debt, $23,887.

Legacies (92): Acton, $2,000; Andover, West, $5,000; Andover, Ballard Vale, $65; Ashby, $500; Ashfield, $1,000; Barre, $100; Berlin, $500; Boston, Second, $11,000; Boston, Immanuel-Walnut av., $1,000; Boston, Harvard, $200; Bridgewater, Scotland, $1,000; Burlington, $1,000; Chelsea, First, $3,000; Clinton, First, $250; Dartmouth, South, $2,000; Deerfield, South, $2,196; Deerfield, $100; Douglas, East, $10,000; Dover, $700; Dracut, First, $6,272; Duxbury, $500; East Longmeadow, $3,000; Enfield, $3,000; Everett, Courtland st., $200; Gardner, *Finnish*, $175; Granville, West, $140; Greenwich, $300; Hadley, $1,000; Hadley, North, $10; Hanover, West, $25; Harvard, $2,100; Hatfield, $2,000; Haverhill, Centre, $600; Holliston, $2,000; Hubbardston, $436; Ipswich, Linebrook, $200; Lancaster, $500; Lawrence, South, $150; Lenox, $1,000; Leominster, $1,000; Longmeadow, $300; Lowell, First, $1,763; Lowell, Kirk st., $6,875; Marlboro, $6,103; Medford, West, $500; Medway, West, $200; Melrose Highlands, $2,500; Merrimac, $500; Milford, First, $513; Millbury, Second, $100; Natick, $4,000; New Bedford, Trinitarian, $2,000; Newton, First, $1,100; Newton, Eliot, $20,000; North Adams, $2,500; Northampton, Edwards, $500; Northfield, $1,000; Orange, Central, $2,600; Oxford, $10,000; Palmer, Second, $1,000; Peabody, South, $2,300; Pittsfield, First, $30,000; Pittsfield, Second, $500; Plympton, $150; Prescott, $500; Randolph, $1,000; Rochester, First, $1,000; Rockport, First, $200; Sheffield, $1,000; Somerville, First, $1,500; South Hadley, $1,400; Springfield, Olivet, $2,250; Stockbridge, $100; Stoneham, $2,000; Stoughton, $25; Taunton, Trinitarian, $500; Taunton, East, $1,000; Topsfield, $2,200; Townsend, $200; Ware, First, $300; Ware, East, $100; Warren, $1,000; Westboro, $1,000; Westminster, $15; Weymouth, Heights, $100; Weymouth, Old South, $10,000; Whately, $600; Winchendon, First, $1,000; Winchendon, North, $5,000; Woburn, North, $2,000; Worcester, Tatnuck, $600; Wrentham, $1,000. Total, $200,813.

MICHIGAN.

CONGREGATIONAL CONFERENCE: Organized Oct. 11, 1842. OFFICERS: Rev. Edwin W. Bishop, Grand Rapids, moderator; Rev. J. W. Sutherland, Lansing, registrar and superintendent; L. P. Haight, Lansing, treasurer. SESSION OF 1915: Traverse City, May 18–20.

	CHURCHES			CLERKS	MINISTERS			MEMBERS				ADMITTED			REMOVED				BAPT.		
	Cities or Towns	Org.	Churches Erected	Names	Names	Ord.	C'd.	Ma.	Fe.	To.	Ab.	C.	L.	To.	Di.	L.	R.	To.	Ad.	Inf.	Fam.
1	Ada, 1st,	1849	1871	Mrs. Jerome Cramton,	Milton Remmele,	'00	'13	18	33	51	5	6	1	7	2	2	12	16			30
2	" 2d,	1875	1882					8	12	20											
3	Addison,	1884	1886	Mrs. Pearl Fielding	Guy Van Buskirk,	'11	'15	12	44	56	12	3	1	4			6	6	4		60
4	Alamo,	1867	1869	Miss Ines Barbour,	Charles D. Banister,	'86	'11	12	38	50	8		1	1	1		5	6			30
5	Alba,	1879	1884	John Westerveld,	T. H. Jones,	'14	'13	17	28	45	5	1		1		5		5			28
6	Algansee,	1886	1903	Mrs. Mary Draper,[a]	[T. C. Anderson, *Presb.*][b]		'13	7	5	12	1	1		1		1	5	6			9
7	Allegan,	1858	1864	Ernest N. Hulley,	Samuel E. Kelley,	'94	'10	34	94	128	14	8	1	9					5		200
8	Allendale,	1871	1874	John J. Wolbrink,	Harold Heafield,[c]	'13	'12	23	40	63	14		1	1		4		4		2	45
9	Allenville,	1892	1895	Mrs. B. McCauley,	[Harry S. Scarlett, *Lic.*][d]		'14	8	13	21	4	4		4	1		1	2	1		9
10	Almont,	1838	1875	Miss Sarah Durham,	George P. Endy,	'02	'09	62	128	190	47	12		12	4	1		5	9	3	125
11	Alpena,	1862	1892	Charles W. McLean,	Irving W. Stuart,	'94	'08	144	267	411	65	17		17	6	17		23	6	25	300
12	Alpine Trinity,	1909	1871	Mrs. Ernest C. Littlefield,[e]	Chester C. Omans,[aa]	'91	'11	35	57	92	16	6	1	7					3	2	60
13	Ann Arbor,	1847	1875	Wm. D. Moriarty,				210	316	526	95	9	24	33	3	24		27	2	8	274
14	Armada,	1833	1914	Charles F. Lathrop,	Rolph Duff,	'93	'13	29	92	121	38	4		4	3	1		4			150
15	Athena,	1878	1879	Wm. A. Prudden,	Wm. W. Gadd,	'88	'11	28	55	83	7	1	1	2	8	5		13	1	2	46
16	Atlanta,	1896	1913	Elmer G. Smith,	George W. Kinney,	'86	'13	4	5	9	4										40
17	Au Gres, *German*,	1911	1913	Christian Johannes,	Rudolf Wilkin,	'13	'12	45	44	89		18		18	2		7	9		10	33
18	Augusta,	1849	1852	Miss Beulah Ralston,	[Kenneth M. Payne, *Sup.*][bb]		'14	6	21	27	11		15	15	3		7	10			35
19	Baldwin,	1879	1883	Miss Maud C. Townsend,	[Charles H. Meeker, *Lic.*]		'15	3	14	17	5					1		1		2	50
20	Bancroft,	1880	1886	Mrs. Helen G. Parker,	Frederick P. Sprague,	'96	'14	19	54	73	6				1	5		6			50
21	Bangor, 1st,	1883	1885	James D. Ferguson,	Lawrence G. Kent,[cc]	'02	'10	40	58	98		42	10	52	2	2		4	31	13	75
22	" West,	1873	1879	Mrs. Erie Willis,	[Lora A. Fisher, *C'n.*]	'07	'14	17	23	40	10	1	2	3	3	3	1	7	1		25
23	Baroda,	1892	1895	W. E. Hogue,	[H. W. W. Allen, *Lic.*]		'12	33	59	92	8	7		7					5	4	122
24	Bass River,	1892	1893	Wm. J. Bosch,[dd]	Harold Heafield,[c]	'13	'12	13	16	29		8	7	15							18
25	Batavia,	1887	1890					7	7	14											
26	Battle Creek,	1836	1908	B. T. Skinner,	Thornton A. Mills,	'02	'13	100	160	260		130	130	260							
27	Bay City,	1875	1876	H. H. Mendell,	Victor F. Brown,	'93	'10	145	177	322	40	24	16	40	6	10	4	20	12	8	450
28	Beacon Hill,	1902	1903	James A. Jilbert,[ee]	[Stephen J. Paull, *Lic.*][aaa]		'12	1	8	9											23
29	Bedford,	1848	1893	Lyman Parmele,	[John H. Rogers, *Lic.*]		'13	30	54	84	28					4		4			75
30	Belding,	1892	1879	E. B. Lapham,	Allan J. Blair,	'99	'14	25	70	95	24	3	20	23	3			3	2	2	105
31	Belford,	1896	1897																		
32	Bellaire,	1883	1885	Rev. E. M. Corey,				19	83	102	40				1			1			100
33	Benton Harbor,	1866	1913	J. D. McKellar,	Arthur C. Diefenbach,	'03	'08	155	330	485	60	56	25	81	5	12		17	12	15	180
34	Benzonia,	1860	1887	F. B. Waters,	Harlow S. Mills,	'77	'96	111	176	287	22		8	8	5	5	8	18			150
35	Bethel,	1890	1891	Mrs. Perry Cranson,[bbb]	[John Everington, *Meth.*][bbb]	'00	'15	14	19	33	6	12	9	21	2	2	6	10	12		15
36	Big Prairie,	1887	1894	Miss Della Johnson,[ccc]				5	24	29	10		5	5							25

[a] **Montgomery.** [b] **Ray, Ind.** [c] **Jenison, R.D.** [d] **Brimley.** [e] **Grand Rapids, R.D. 2.** [aa] **Grand Rapids, R.D. 14.** [bb] 1010 Osborn st., **Kalamazoo.**
[cc] **Kibbie.** [dd] **Grand Haven, R.D. 3.** [ee] **Freda.** [aaa] **Redridge.** [bbb] **Bronson.** [ccc] **White Cloud, R.D. 4.**

SUNDAY SCHOOLS					OFFERINGS FOR THE BENEVOLENT SOCIETIES												SALARIES, VALUES, ETC.			
Superintendents	Members	Young People's Societies. Mem.	Men's Organizations	CHURCH TREASURERS	A. B. C. F. M.	Woman's Boards	Congl. Ed. Soc.	Congl. Church Bldg. Society	Congl. Home Miss. Soc.	Am. Miss. Association	Congl. S. S. and Pub. Soc.	Ministerial Relief	Totals	Other Congregational Offerings	Undenominational Gifts	Home Expenses	Salaries	Value Church Property	Investment Funds	Amount of Debt.
1 Miss Nellie Smith, h	115	50		Merle Cramton,	$	$3	$	$5	$30	$	$6	$	$44	$15	$10	$900	$600	*$1,600	$	$
2																				
3 Joseph Bowerman,	50			Wells Peck,	4	9	1	3	18	2	3	1	41			479	208	*3,000		
4 Mrs. Rollin Norton,	25	30		Rollin Norton,		10		5	21		5		41			700	500	4,500		
5 E. D. Post,	35			Agnes Anderson,		10		3	30		5		48			635	†600	2,000		
6 Perry Tift,[a]	30			Perry Tift,[a]		2	1				2		5				175	*1,000		
7 Irvin A. Kroft,	140	26	100	Miss Bessie Stonerock,		14		1	61	7	5	2	90			2,160	1,200	8,000	5,000	
8 John J. Wolbrink,	45	15		Peter Spyke,[b]		5	1	2	31	5	11	1	56	16		494	†500	3,000		
9 John Summerby,	17	11		Mrs. J. D. Erskine,				6	13		1		20				†300	*500		
10 Alex T. Mair,	98			Ralph D. Harris,					90		15		105	95	7	1,649	800	20,000		
11 Willard T. Warren,	325	90	210	John F. Wilkinson,	63	43	13	18	135	25	15	10	322			4,035	1,600	26,500		
12 Miss Clara Johnston,[c] h	95	27	21	Kenneth Hankinson,[c]	5	24		4	21	5	9	4	72	49	39	1,006	800	6,000		
13 George R. Swain, h	350	78	108	Frank E. Royce,	240	397	48	48	562	212	72	30	1,609			5,800		*60,000		
14 H. J. Barrows,	107			George A. True,	18					13			31		11	8,350	1,000	15,000		5,000
15 Miss Josie Stimpson,	85	25		Mahlon Gould,	1			5	22				28			900	600	4,500		200
16 Rev. G. W. Kinney,	35			Edward Cameron,					10				10			400	†400	5,500		600
17 Rev. R. Wilken,	50			George Dittenber,				7	10				17	17	7	350	†628	*2,500		144
18 Rev. K. M. Payne,[d]	28			Elliott Moore,	1	1	1	1	3	1	1	1	10			109	300	*3,000		
19 Harley Bartlett,	135	25		Miss Mae Roberts,					2				2			400	†600	2,800		600
20 O. B. Euler, h	75			H. P. Shane,					10		5		15	5		1,008	700	5,000		
21 James M. Brown,	135	30		W. D. Taylor,	20			8	23		3		54			1,500	780	6,500		
22 A. U. Pierce, h	85		12	Mrs. Sarah Hubbard,					9		6	1	16	5	5	280	226	*1,000		
23 W. C. Casselman,	143	49		H. K. Nold,	10		2	5	25	4	6	1	53		15	845	†700	*3,000		
24 John Van Huizen,[e]	40			Peter McMillan,[aa]							4		4	5		110	†100	*700		300
25																				
26 Mrs. T. A. Mills,	160	88	150	Charles Harbeck,											700	6,833	2,400	*78,993		6,000
27 E. B. Perry,	455	100		M. M. Andrews,	39	60	9	23	168	14	7	5	325	85	373	4,020	1,600	17,500		1,700
28 Rev. S. J. Paull,[bb]	40			M. H. Cunningham,[cc]		1		1	2		1	1	6			368	†360	*2,000		600
29 Webster Sumner,	60	30		E. W. Jordan,	2	3	1	1	11	1	1	1	21			600	500	3,000		
30 Clara Moulton,	100	45		Mrs. M. A. Reed,					51				51			2,273	1,200	12,000		1,200
31																				
32 Mrs. Mary Utter,	65			Mrs. Nellie Deevy,														4,500		195
33 H. C. Bastar, h	812	20	50	E. C. Bowlby,	205	69			279	90	72	27	742	175		6,146	2,000	*65,000		19,000
34 W. D. Carpenter, h	247			E. T. Huntington,	10	297		25	260	85			677	55	250	1,400	800	7,000		1,350
35 Howard Harris,[dd]	40			Francis Keyes,[dd]				2	3		2	1	8			170	100	*1,500		
36 Mrs. J. A. Webster,[ee]	35			Charles Scadden,[ee]				3	2		1		6			30		*1,000		

[a] **Montgomery.** [b] **Hudsonville, R.D. 5.** [c] **Grand Rapids, R.D. 14.** [d] 1010 Osborn st., **Kalamazoo.** [e] **Grand Haven, R.D. 3.** [aa] **Robinson, R.D.,** [bb] **Redridge.** [cc] **Freda.** [dd] **Bronson.** [ee] **White Cloud, R.D.** † Missionary aid to salary. * No parsonage.

CHURCHES		Churches Erected	CLERKS	MINISTERS			MEMBERS				ADMITTED			REMOVED				BAPT.		Fam.
Cities or Towns	Org.		Names	Names	Ord.	C'd.	Ma.	Fe.	To.	Ab.	C.	L.	To.	Di.	L.	R.	To.	Ad.	Inf.	
37 Big Rapids, 1st,	1876	1907	H. J. Heydenburg,	[Glenn Stewart, *Lic.*]		'14	65	137	202	33	1	41	42	1	15	6	22		6	86
38 " Township,	1893	1909	Mrs. Georgia Massey,	[Glenn Stewart, *Lic.*]		'14	10	20	30	2	2		2	2			2			15
39 Big Rock,	1887	1897	Miss Grace F. Rice,	George W. Kinney,[a]	'86	'13	6	3	9	3										35
40 Bostwick Lake,	1846	1906	Thomas W. Clark,[b]	Arthur H. Sturgis,[c]	'89	'08	34	51	85		2		2	1	5		6	1	3	40
41 Bradley,	1879	1879	Mrs. Ida C. Mills,	[Reuben L. Wintz, *Lic.*][d]		'12	13	24	37	2		2	2	1			1			15
42 Breckenridge,	1881	1886	Dr. L. A. Howe,	Eugene F. Gray,	'11	'13	46	84	130	17	17	8	25	2			2	10	5	100
43 Bridgeport,	1868	1868	Lynn Perry,	W. D. J. Stevenson,	'85	'15	10	26	36	6					1		1			90
44 Bridgman,	1879	1881	C. E. Whitten,	[John G. Stephenson, *Meth.*]		'14	6	28	34	4	10	1	11			2	2			25
45 Brimley,	1879	1913	Mrs. Estelle Scribner,	[Harry S. Scarlett, *Lic.*]		'14	9	25	34	10	3	4	7	1			1		1	50
46 Bronson,	1868	1888	Mrs. J. W. Chapman,				12	22	34	11					4		4			60
47 Buckley,	1906	1906	Mrs. Mary Nelson,	Isaac B. Lillie,	'86	'13	11	17	28		1	4	5			1	1	1		60
48 Butternut,	1892	1900	Walter Huyck,	[Burton Snook, *Lic.*]		'14	25	23	48			2	2	1	13		14			25
49 Cadillac,	1883	1883	R. M. Elliott,	Jonathan Turner,	'95	'14	79	144	223	44	10	11	21	4	3	1	8	5	1	100
50 Calumet,	1873	1873	E. S. Grierson,	Alford B. Penniman,	'82	'15	128	233	361	70	14		14	6	12		18			225
51 Cannonsburg,	1875	1875	Mrs. E. E. Tuttle,	Arthur H. Sturgis,	'89	'12	3	9	12		2		2	1			1			9
52 Carmel,	1883	1884	Mrs. Ida Cole,[e]	[H. H. Van Auken, *Presb.*][e]	'64	'12	18	37	55	26		23	23	1	1	13	15			38
53 Carson City,	1872	1873	George Knowles,	[Joseph L. Kennedy, *Presb.*]		'14	25	60	85	10		1	1		1		1			58
54 Carsonville,	1887	1887	Miss Elizabeth Graham,	George H. Alexander,	'12	'14	9	23	32	4		1	1		7		7		1	30
55 Cedar,	1902	1904	F. A. Dago,	Wm. Etheridge,[aa]	'97	'14	6	8	14	4										
56 Cedar Springs,	1870	1876	George A. Link,				8	14	22											
57 Central Lake,	1884	1901	Mrs. Ella Wallbrecht,	[Earl Prentice, *Lic.*]		'14	10	25	35	11	1		1	1	4	3	8			60
58 Champion Hill,	1912	1912	William Graves,[bb]	[Carl E. Peterson, *Lic.*][bb]		'14	13	18	31	1	2		2							21
59 Charlevoix,	1882	1884	Mrs. H. S. Harsha,	Charles E. Taggart,	'86	'12	48	104	152	10	14	3	17	2	2		4	8	3	115
60 Charlotte,	1851	1873	Herbert M. Williams,	Alfred W. Hutchins,	'04	'14	81	183	264	12	98	30	128	5	4		9	60	5	450
61 Chase,	1873	1874					3	20	23											25
62 Chassell,	1890	1893	Miss Ethel M. Robinson,				7	15	22	4	1	1	2		1	11	12	6	6	62
63 Cheboygan,	1872	1901	G. A. Hugill,	Carl Hugh Wirth,	'12	'14	47	124	171	13	11		11		13		13			150
64 Chelsea,	1849	1894	J. George Webster,	Charles J. Dole,	'90	'12	91	148	239	55	12	1	13	1	6		7	6	5	140
65 Chesterfield,	1847	1856	Robert E. Knight,[cc]	[Edward M. Salter, *Lic.*][dd]		'13	12	21	33	6	2		2	1		2	3			7
66 Chester Station,	1884	1885																		
67 Chippewa Lake,	1885	1885	Mrs. Harry Dodge,				5	15	20											40
68 Clare,	1872	1909	Miss Norma Beadle,	George D. Lyford,	'12	'12	22	66	88	14	2	1	3	2			2	2	1	82
69 Clarksville,	1893	1894	Emma E. Dildine,	Edwin Woolley,	'12	'13	11	27	38											37
70 Clinton,	1843	1844	C. M. Halladay,	Ernest R. Latham,	'92	'10	80	151	231	42	11	1	12	2	7		9	8	8	150
71 Coloma,	1853	1854	Mrs. Clara M. Ball,	Wm. H. Fuller,	'95	'12	15	43	58	8	21	9	30		7		7	16		60
72 Columbus,	1851	1854	George W. Porrett,[ee]	Gilbert H. Bacheler,[aaa]	'99	'10	66	64	130	34	12	1	13		2		2	12	4	45
73 Conklin,	1896	1896	Mrs. Mary L. Maycroft,	Fred Pinch,	'10	'11	22	35	57	17		1	1		2		2		1	175
74 Constantine,	1888	1889	Charles T. Stears,	Wilmot E. Stevens,	'00	'08	52	94	146	9	7	5	12	1			1	7	1	125
75 Cooks,	1897	1898					5	12	17											

[a] **Atlanta.** [b] **Rockford, R.D. 26.** [c] **Cannonsburg.** [d] **Wayland.** [e] **Charlotte.** [aa] **Maple City.** [bb] **Beulah, R.D.** [cc] **New Baltimore, R.D.** [dd] **New Haven.** [ee] **Lenox.** [aaa] **Richmond.**

SUNDAY SCHOOLS						OFFERINGS FOR THE BENEVOLENT SOCIETIES												SALARIES, VALUES, ETC.			
Superintendents	Mem	Y.P. S. Mem	Mens Org.	CHURCH TREASURERS	A.B.C. F.M.	Wom's Bds.	C. E. Soc.	C.C.B. Soc.	C.H.M. Soc.	A.M. A.	C.S.S. &P.S.	Min. Relief	Totals	Other Cong'l Offerings	Undenom. Gifts	Home Exp.	Salaries	Value Ch. Property	Invest. Funds	Amt. of Debt
37 Charles H. Kratz,	200			L. B. Hanchett,	$28	$5	$1	$8	$62	$8	$6	$5	$123	$6	$	$1552	$800	$14,200	$	$1,979
38 George Harter,	40	75		Wm. Westfall,	3			5	10	2	2		22			185	175	*2,000		
39 Edward Ewing,[a]	56			Anna R. Henderson,[a]					3		3		6			150	†400	*1,500		
40 Thomas W. Clark,[b]	75			J. Monroe Ladner,[c]	25		2	5	40	4	9	2	87			700	500	4,000		
41 J. Bouwman,	75			Mrs. May Birchard,	4		1	3	18	1	2	1	30			348	250	*1,500		
42 Bert Muscott, h	150	75	65	George W. Bradford,		15			45		4		64			1,100	700	6,000		
43 Lynn Perry,	35	20		Mrs. E. A. Ellis,	3	3	1	2	12	3	2	1	27	5	15	443	300	2,100		
44 Dr. D. Littlejohn,	106			Gus Zick,					9		2		11			400	†520	3,500		
45 Mrs. Estelle Scribner,	95	25		Mrs. J. P. Drum,					12				12		6	4,195	†300	5,458		1,500
46	40			Arthur D. Lindsey,												371		5,500		
47 L. W. Corey,	180			Carl East,	2			3	22		6	2	35			609	†425	5,000		500
48 Arthur J. Huyck,[d]	75	30		Richard G. Newman,					13		2	1	17			600	700	*2,600		
49 Glenn Van Denbergh,	192	50	60	Mrs. Minnie Stocking,	25	91	10	25	180	110	15	10	466	3,000		3,872	1,800	18,500		
50 Lucius W. Killmar,	210	80		N. B. Vivian,	75	149	27	35	214	85	26	27	638	50	330	2,746	1,500	14,000		200
51 Mrs. Chas. Wormnest,	50			C. J. Armstrong,	1	1	1	6	3	1	1	1	15			150	100	*2,000	100	
52 Oscar Thornton,[e]	45		22	Mrs. Linna Todd,[e]	2	2	1	1	10	1	2	1	20		5	246	312	*2,000		600
53 E. A. Cook,	130	30	30	Mrs. Jane Tennant,	6	5		6	26		8	2	53			800	800	*4,000		500
54 Mrs. Elata Irvine, h	78	29		Mrs. Ed Meyer,	6	5	2	4	15	2	5	1	40		2	622	†470	3,300		
55 Rev. W. Etheridge,[aa]	40			Elmer Billman,												325	†275	*2,000		400
56									10				10					3,000		
57 Rev. Earl Prentice,	42			Mrs. Laura Mohrman,		1	3		6	1	4		15			400	400	3,000		
58 F. B. Root,[bb]	42	25		Samuel V. Maddock,[cc]		6							6	6		196	†250	*1,000		
59 James Wilkinson, h	130	35		F. E. Frazier,	33	40		12	125	10	20	5	245	200		1,885	1,100	12,000		750
60 H. A. Hamilton,	216	80	20	Vaughan G. Griffith,	25	78	15	25	150	25	25	8	351	24	121	3,716	1,600	42,000		
61																				
62 Miss Ethel Robinson,	80	55		George F. Fesing,	6								6			583	550	4,000		
63 D. A. Hastings,	142			G. A. Hugill,	20	20			35				75	35		2,677	1,200	14,000		
64 Mrs. J. Bacon,	200	25	30	D. H. Wurster,		35	7	2	84	13	9	6	156		125	1,750	1,000	15,000		
65 Clark Parker,[dd]	30	20		Frank L. Hart,[dd]					5	3	4		12			225	200	*2,500		
66																		*1,000		
67 Mrs. Eliza Best,	30			Mrs. Eliza Best,	2				10				12					*1,000		
68 James S. Bicknell,	120			L. E. Davy,		8		6	32		6	2	54			1,200	900	10,000		900
69	70																	*3,000		
70 M. E. Olds, h	218	35		C. M. Halladay,	65	75	15	25	168	40	30	30	448	50	75	1,400	1,000	7,000		
71 Mrs. W. H. Ball,	157	18	36	E. C. Corrigan,	6	6	1	2	24	8	11	1	59		19	419	200	*2,000		
72 H. J. Vogt,[ee]	60	25		Herman J. Vogt,[ee]	18	18	5	10	70	20	30	2	173	175	25	400	260	1,800		
73 Rev. Fred Pinch, h	580	46	100	G. W. Haas,[aaa]	35				27		15	2	79			1,254	†725	4,700		
74 B. F. Harbster,	140		20	Walter E. Wilson,	30	30	5	12	90	15	18	5	205	15		1,897	800	17,000	2,000	
75	40							1					1					*1,500		

[a] Atlanta. [b] Rockford, R.D. 26. [c] Belmont, R.D. 16. [d] Vickeryville. [e] Charlotte, R.D. [aa] Maple City. [bb] Beulah, R.D. [cc] Honor. [dd] New Baltimore, R.D. [ee] Richmond. [aaa] Coopersville, R.D. 2. † Missionary aid to salary. * No parsonage.

Churches: Cities or Towns	Org.	Churches Erected	Clerks: Names	Ministers: Names	Ord.	C'd.	Members: Ma.	Fe.	To.	Ab.	Admitted: C.	L.	To.	Removed: Di.	L.	R.	To.	Bapt.: Ad.	Inf.	Fam.
76 Cooper,	1843	1855	Cyrus A. Walker,[a]	Henry C. Snyder,[a]	'98	'14	17	50	67	27				1	7	5	13			60
77 Coral,	1872	1872	Mrs. C. Will,	John E. Courter,[b]	'83	'14	12	35	47	10		1	1	1			1			50
78 Corinth,	1893	1893	Mrs. F. M. King,[c]	Robert Gordon,[d]	'85	'12	10	15	25	2	5	5	10					2	1	25
79 Covert,	1870	1879	Mrs. Laura E. Spelman,	Fred Harrison,	'13	'12	36	75	111	20		2	2	2	4		6			150
80 Crystal,	1877	1877	Mrs. J. M. Lascelle,	Walter E. Lyon,	'14	'09	28	63	91	17	9	7	16					9	6	45
81 Custer,	1879	1889	Miss Margaret Chisholm,				3	10	13	1					1	3	4			45
82 Deerfield,	1900																			
83 Detroit, 1st,	1844	1892	Roman A. Bissell,	J. Percival Huget,[e]	'03	'10	411	660	1071	105	41	48	89	11	43	4	58	3	13	700
				Paul Kozielek, *Pol. Br.*,	'05	'05														
84 " No. Woodward av.,	1866	1911	Fred W. Chamberlin,	Chester B. Emerson,	'09	'13	299	477	776	113	32	54	86	6	21	12	39			650
				I. Paul Taylor,		'14														
85 " Fort st.,	1881	1902	Stuart Kingsbury,	M. Lee Grant,	'01	'11	119	222	341		26	11	37	5	5	43	53	3	20	425
86 " Mt. Hope,	1888	1889	Charles J. Weber,	Clement Upham,	'06	'14	50	81	131		5	3	8	1	1		2		2	85
87 " Brewster,	1894	1906	E. S. Stringer,	Mac H. Wallace,	'86	'02	208	287	495		32	17	49	6	10	2	18	6	11	465
88 " Boulevard,	1897	1913	Reginald L. Blomfield,	Wm. J. Jacobs,	'96	'99	132	228	360		11	15	26	2	14		16	2	13	350
89 " Highland Park,	1908	1909	Edward Kyselka,	Charles C. Lowther,	'11	'11	68	99	167	20	17	30	47	2	5	15	22	17	23	125
90 " Oakwood,	1913	1901	Wm. G. Spurr,	James M. Robinson,[aa]	'78		13	27	40	11										40
91 Dexter,	1839	1883	Mrs. O. V. Matteson,				16	43	59	19										40
92 Douglas,	1882	1884	Mrs. Frank Wade,[bb]	J. George Peters,	'14	'12	12	40	52	14		1	1	4		8	12		1	40
93 Dowagiac,	1850	1855	Miss Elma Kinsey,	John Lambrecht,	'00	'14	33	105	138	11	26	9	35	1	4	9	14	15	3	72
94 Drummond,	1893	1901	Mrs. E. S. McAdam,	George D. Strickland,	'89	'93	5	4	9	2										40
95 Dundee,	1837	1901	Harry M. Edgar,	Wm. J. Prestidge,	'02	'14	26	71	97	18	38	3	41	2		1	3	19	7	100
96 Durand,	1896	1894	John G. Show,				26	46	72	8					10	28	38			50
97 East Gilead,	1865	1881	Emory W. Hilton,[cc]	[Oscar S. Martin, *Bapt.*][dd]			25	28	53	18	1		1	1		8	9			20
98 East Lake,	1882	1901																		
99 East Lansing,	1907	1910	O. B. Winter,	Wm. S. Steensma,	'10	'12	87	101	188	34	14	18	32	1	7		8	9	1	150
100 East Nelson,	1888	1889	Lewis Newman,[ee]	[R. V. Price, *M.E.*][aaa]		'14	7	23	30	5	7		7		2	3	5			50
101 East Paris,	1860	1887					8	19	27	14										
102 Eastport,	1885		Mrs. Eunice Johnson,[bbb]	[Earl L. Prentice, *Lic.*][bbb]		'14	7	15	22	6		2	2	1	1	6	8			16
103 Eaton Rapids,	1843	1877	Miss Jeanette Hosler,	John Claflin,	'86	'08	17	75	92	24						2	2			100
104 Echo,	1903		Mrs. B. L. Caukin,	Ephraim M. Corey,	'72	'03	4	11	15	5										
105 Eden,	1913		Mrs. Leroy T. Clark,[ccc]	[Carl E. Peterson, *Lic.*][ccc]		'11	25	26	51						1		1			32
106 Edmore,	1879	1880	Miss Evia A. Giles,	Byron H. Pelton,	'94	'13	14	34	48	14	3	5	8	1			1	3		80
107 Ellsworth,	1888	1900	Mrs. D. Patterson,				4	9	13	2										
108 Elmdale,	1910	1910	Mrs. Honor Chambers,	[Edwin Humphrey, *Lic.*][ddd]		'14	7	16	23	10		2	2							12
109 Essexville,	1879	1879	Mrs. Estella G. Linsea,				6	25	31	5	1		1	1	2		3			
110 Farwell,	1872	1876	Mrs. John Palmer,	[Henry Mosley, *Presb.*][eee]			12	20	32			1	1	3	4	10	17			50
111 Fayette,	1887	1911	W. Roy Columbus,[aaaa]	[W. Roy Columbus, *Lic.*][aaaa]		'12	2	10	12		4	4	8	1			1	1	3	8

[a] **Kalamazoo, R.D. 12.** [b] **Howard City.** [c] **Ross.** [d] **Moline.** [e] **Navarre.** [aa] 809 Iroquois av., **Detroit.** [bb] **Fenville, R.D. 2.** [cc] **Kinderhook, R.D.** [dd] **Coldwater.** [ee] **Sand Lake, R.D. 38.** [aaa] **Cedar Springs.** [bbb] **Central Lake.** [ccc] **Beulah.** [ddd] **Freeport.** [eee] **Mt. Pleasant.** [aaaa] **Garden.**

Sunday Schools		Y.P.S.	Mens	Church	Offerings for the Benevolent Societies									Other Cong'l Offerings	Undenom. Gifts	Home Exp.	Salaries, Values, etc.			
Superintendents	Mem	Mem	Org.	Treasurers	A.B.C. F.M.	Wom's Bds.	C. E. Soc.	C.C.B. Soc.	C.H.M. Soc.	A.M. A.	C.S.S. &P.S.	Min. Relief	Totals				Salaries	Value Ch. Property	Invest. Funds	Amt. of Debt
76 Arthur E. Pomeroy,[a]	70			Cyrus A. Walker,[a]	$	$	$	$	$30	$	$5	$1	$36	$	$	$400	$600	$3,000	$	$
77 H. H. Rhodes,	40			Thomas Hill,					16				16			318	400	2,500		
78 Frank Dean,[b]	40			Mrs. John Burgess,[b]	1	1	1	1	12	2	6	1	25	25	10	225	150	*2,500		
79 Robert J. Hartman,	144	10		Harry G. Turner,	22		4		45	13	5	3	92			1,311	700	6,000	600	
80 Alva Lascelle, h	125	25		J. M. Lascelle,	5				5	3		1	14	5	5	560	†475	3,700		300
81 Wm. French,	50			Mrs. R. E. Brayman,					18		5		23			120	†550	2,400		
82											2		2							
83 James Schermerhorn, h	575	52	250	George M. Lane,	1,835	681	202	236	3,772	735	190	206		1,866	1,132	16135	5,000	200,000	6,100	
84 Rev. I. Paul Taylor,	450	150	60	Dexter M. Ferry, jr.,	396	445	58	109	1,738	106	250	78		523	263	13296	3,495	160,000		15,000
85 F. A. Ebeling,	475	80	26	F. W. Huson,	123	43	25	25	183	50	30	16		110	25	3,400	1,500	35,000		
86 Henry J. Stecker, h	130	20	7	James Bell,	135	115			51		16				50	2,400	1,100	11,000		
87 A. J. Mitchell,	350	75	175	Charles E. Wisner,	25	28			499		39	24		25	110	6,500	2,600	50,000		4,000
88 John Lemon,	625	100	100	Melvin Glynn,			5	5	53	10	25	5				3,985	1,500	28,000		1,500
89 Edward Kyselka,	200			Edward Strom,					75							3,000	†1,500	35,000		
90 Wm. G. Spurr,[c]	101			Miss Eula E. Tuttle,[c]												391		2,000		
91 Mrs. O. V. Matteson,	30			Alonzo Olsaver,	1	5	1	2	14	3	3	1	30			62		5,000	3,000	
92 Rev. J. George Peters, h	70			Miss Grace Taylor,	11				22	4	7	4	48		60	760	600	2,800		
93 Wm. Murphy,	184		57	Charles Stebbins,					65	10	7	3	85		105	1,502	1,000	10,500		
94 G. D. Strickland,	33			Mrs. Rose Strickland,					4		3	1	8		18	6		*900		
95 C. G. Reynolds,	95			C. F. Spohr,		35			17		8		60			1,008	1,000	8,000		
96 Phillip Kline,	125			Frank N. Conn,	1	1	2	15	20	2	2	2	45			999	736	7,800		200
97 Emory W. Hilton,[d]	48	25		Jacob Kyburz,[e]		3			2		3		8			250	175	*1,600		
98									2				2					1,500		
99 Chase Newman, h	310		108	C. W. Brown,					67				67	11	28	2,815	1,600	*17,500		2,400
100 Mrs. Anna Newman,[aa]	50			Mrs. M. Newman,[aa]	3			2	3				8			175	150	*800		
101																		800		
102	40			Mrs. M. Chamberlin,[bb]	1	1		1	4		1		8			100	†300	800		
103 W. D. Wagner,	60			W. Scott Munn,		5							5			1,528	850	8,000	2,900	
104																				
105 C. J. Call,[cc]	82	20		L. T. Clark,[cc]		28			10		5	1	44			360	†350	400		
106 Miss Evia A. Giles,	50			Mrs. C. M. Narregan,	5	3	1	1	17	1	3	1	32	5		380	†400	*2,500		
107																		*1,200		
108 Walter Kauffman,[dd]	29			Leona Layer,[dd]					3				3			286	†250	*500		75
109 Mrs. Estella Linsea,	67			Mrs. Bessie Garber,					20				20			300	†600	2,300		
110 Charles E. Beldin,	85			T. U. Fuller,					5		6		11			382	260	3,200		
111				Charles Laux,					6				6	6		150	†300	*1,000		80

[a] Kalamazoo, R.D. 12. [b] Ross. [c] Navarre. [d] Kinderhook. [e] Bronson, R.D. 7. [aa] Sand Lake, R.D. 38. [bb] Central Lake, R.D. 1.
[cc] Beulah. [dd] Alto. † Missionary aid to salary. * No parsonage.

Churches: Cities or Towns	Org.	Churches Erected	Clerks: Names	Ministers: Names	Ord.	C'd.	Members: Ma.	Fe.	To.	Ab.	Admitted: C.	L.	To.	Removed: Di.	L.	R.	To.	Bapt.: Ad.	Inf.	Fam.
112 Fenwick,	1894	1914	T. W. Worden,	Frank H. Bridgewater,[a]	'14	'14	13	17	30	7	9	6	15	3			3			50
113 Fern,	1902	1908					2	3	5											
114 Filer City,	1883	1884					2	3	5											
115 Flat Rock,	1858	1901	Mrs. Welthea Stoflet,	John F. Hutchinson,	'93	'14	46	76	122		14	2	16	2	8		10	3	16	55
116 Flint,	1867	1900	Harry R. Fraser,	Robert C. Hufstader,	'13	'15	52	154	206	16	1	7	3		2		2			127
117 Frankfort,	1868	1870	Mrs. Rose M. Woodward,	Stephen Vaughan,	'95	'10	20	56	76	10		2	2						2	80
118 Fredonia,	1861	1911	Mrs. Charles J. Fox,[b]				6	8	14	4				1	1		2			25
119 Freeland,	1891	1894	Floyd W. Lewis,	W. Charles Bowins,	'12	'14	17	38	55	8		3	3		3		3			65
120 Freeport,	1877	1877	Mrs. Grace Lang,	[Edwin Humphrey, *Lic.*]		'14	15	28	43	10	3		3		3		3		4	35
121 Fremont,	1875	1911	Mrs. F. H. Marsh,	E. Frazer Bell,	'07	'14	28	90	118	20	1	2	3		10		10			110
122 Fruitport,	1873	1873	Mrs. Clark Siebert,	Fred W. Ollis,[c]	'06	'13	3	6	9	2	2	2	4		1		1			30
123 Galesburg,	1842	1861	Miss Louise Mack,	[Prof. Mark Bailey, *Bapt.*]		'14	18	64	82	2										88
124 Garden,	1890	1900	W. Roy Columbus,	[W. Roy Columbus, *Lic.*]		'13	3	17	20	1	7	3	10						10	12
125 Gaylord,	1877	1879	Mrs. Hannah E. French,	Wm. Huck,	'14	'14	38	70	108	4	9	2	11	2	4	2	8	6	6	190
126 Gilmore,	1885	1889	Mrs. S. E. Gaines,[d]				6	26	32											17
127 Gladstone,	1887	1901	Mrs. T. Whybrew,				5	10	15	1				1		5	6			
128 Grand Blanc,	1833	1885	I. E. Parsons,	George Benford,	'81	'10	35	59	94	10		5	5	1	2		3			80
129 Grand Haven,	1858	1871	Mrs. Elsa S. Shaff,	Fred W. Ollis,	'06	'13	23	62	85	13	4	4	8	1			1	2	9	55
130 Grand Junction,	1881	1881	Miss Ida J. Hainer,[e]	Allen D. Blakeslee,	'75	'13	11	20	31	4					1	5	6			30
131 Grand Ledge,	1864	1904	George W. Little,	Fred Errington,	'11	'14	55	124	179	28	9	2	11	3	10	32	45	8	2	200
132 Grand Rapids, Park,	1836	1868	Mrs. George T. Bemis,	Edwin W. Bishop,	'98	'09	348	621	969	173	30	24	54	15	17		32	13	8	590
				Willis K. Williams,	'11	'14														
133 " 2d,	1870	1890	R. F. Underdown,	Wm. A. Hutchinson,	'92	'14	149	256	405	33	7	8	15	2	8	57	67			150
134 " South,	1878	1886	Jesse D. Fry,	Charles O. Grieshaber,	'97	'09	116	258	374	24	33	15	48	4	4	16	24	16	18	350
135 " Smith Mem.,	1888	1912	E. A. Meves,	Herbert McConnell,	'98	'07	55	166	221	19	19	9	28	1	4		5	3	10	230
136 " Plymouth,	1892	1893	Miss Anna M. Kellogg,	John M. MacLeod,	'11	'13	100	168	268	55	23	19	42	2	18	5	25	5	14	300
137 " East,	1894	1911	Arthur B. Cross,	Frank Fulkerson,	'02	'12	67	112	179		7	7	14	1	12	4	17		12	350
138 " Wallin Mem.,	'96	1907	Mrs. E. M. Denison,	John T. Husted,	'68	'08	28	99	127	15	5	1	6	1	5		6	10	15	110
139 " Comstock Pk.,	'10		Mrs. Fred Jebb,[aa]	Frank Fulkerson,	'02	'14	23	36	59	7	2		2	1	2		3			32
140 Grandville,	1839	1856	Miss Helen L. Henshaw,	Leonard E. Hague,	'03	'11	43	79	122	13	49	5	54	1	3	4	8	39	7	157
141 Grass Lake,	1835	1873	E. L. Cooper,	Walter A. Cutler,	'95	'13	42	83	125	41	1	2	3	6	2		8		7	46
142 Greenville,	1852	1880	Roy C. Ecker,	St. Clare Parsons,	'08	'11	128	221	349	78	4	3	7	1	4		5	3	10	280
143 Hamburg,	1876	1877	Wheeler Martin,[bb]	Lincoln Ostrander,[cc]	'97	'13	13	33	46	6	4	1	5	1		1	2			25
144 Hancock,	1862	1870	Warren M. Bell,	Ulysses G. Rich,	'89	'14	122	223	345	60	6	16	22	5	6		11		10	210
145 Harrison,	1887	1887	Miss Emily Cleveland,	Alto B. Lucas,	'14	'14	14	23	37		7	3	10		5	2	7	6	4	60
146 Hart,	1868	1887	Miss Effie Williams,	George H. Hancock,	'86	'12	53	138	191	23	33	7	40	2	1	1	4	22	2	250
147 Hartford,	1857	1874	Mrs. Charles Mortimer,	Joseph S. Hamilton,	'03	'13	21	43	64	8	14	4	18	1			1	14		75
148 Hartland,	1844	1858	Mrs. H. W. Clark,[dd]	[R. C. Crossman, *Nazarene*][ee]	'02	'14	6	13	19	7		3	3							7
149 Helena,	1889	1889	Wm. H. Fyfe,[aaa]				6	6	12			1	1							25
150 Hersey,	1870	1872	H. A. Millard,	F. M. Chapin,	'80	'14	8	39	47	9				2	3		5			75

[a] Sheridan. [b] Marshall, R.D. [c] Grand Haven. [d] Elberta. [e] Breedsville. [aa] Grand Rapids, R.D. 7. [bb] Chilson. [cc] Pinckney. [dd] Brighton, R.D. 4. [ee] Rogersville. [aaa] Harbor Beach.

Sunday Schools					Church Treasurers	Offerings for the Benevolent Societies									Other Cong'l Offerings	Undenom. Gifts	Home Exp.	Salaries, Values, etc.			
	Superintendents		Mem	Y.P. S. Mem	Mens Org.		A.B.C. F.M.	Wom's Bds.	C. E. Soc.	C.C.B. Soc.	C.H.M. Soc.	A.M. A.	C.S.S. &P.S.	Min. Relief	Totals				Salaries	Value Ch. Property	Invest. Funds	Amt. of Debt
112	W. G. Wolverton,	h	35			Albert Dailey,	$	$	$	$	$8	$	$2	$	$10	$12	$	$2300	$200	*$4,800	$	$
113																				1,200		
114																						
115	Frank S. Peters,		110	64		James I. Pinch,					25	6	10		41	68		1,000	550	7,000		
116	Geo. T. Clink,		144	73	35	C. H. W. Conover,	46	20	5	10	68	37	30	9	225	20	60	2,000	1,000	25,000		
117	Andrew B. Corkins,		213	40		George C. Woodward,		10		5	30	10	5	3	63	5	24	1,350	800	*8,000		
118						Mrs. L. P. Root,[a]					1				1					1,500		
119	Floyd W. Lewis,		90	93		Mrs. Eunice Lewis,		1		5	15		5		26			638	500	2,500		300
120	W. A. Ferguson,		40			Mrs. Clara King,	2				5		5	1	13			450	450	3,000		400
121	H. B. Blanford,		125	45	70	F. H. Smith,		5			70				75			1,554	1,000	12,000		875
122	Charles Siebert,		50			Mrs. Kinney,				1	3		1	1	6			150	150	*600		
123	Frank Ford,		190	20		Wm. Joy,	15	10	2	3	56	5	4		95	94	10	1,411	624	9,000		350
124	W. Roy Columbus,		34			Mrs. F. McCashum,					7				7	7	5	200	†300	1,500		
125	Sanford W. Buck,	h	190			H. E. Blodgett,	3		3	5	55	3	12	2	83			1,500	800	6,000		
126	Mrs. Tilly Alsburg,[b]		39			Mrs. Chas. Forrester,[b]					5		1		6			175	†600	*700		
127	Peter Legg,		62															80		2,000		
128	Walter R. Parker,		95			Walter R. Parker,	16	15		6	45	6	5	2	95		46	967	600	7,000	170	
129	Charles N. Dickinson,		150	22	25	Peter De Boe,	5	5	1	1	30	2	5	1	50			1,414	720	30,000	6,000	
130	John Jutkins,		60			W. R. Siggins,	4				20	1	6		31	3		406	†500	2,000		
131	Geo. W. Little,		200	35		Roy Doty,					20		5		25			1,565	1,000	17,600		
132	Willis K. Williams,		473	35	161	J. E. Coulter,	349	581	2	100	1,475	125	75	60		385		16390	5,000	*80,000	10,732	
133	Louis Landauer,		200	28	35	Theodore Lund, jr.,	52	25		22	70	17	17	7				2,000	1,500	*11,000		750
134	W. G. Stenger,		510	30		Adrian Otte,	50	55	10	25	158	25	25	15		115	79	10013	1,600	*20,000		6,300
135	James Irwin,		400	60	20	R. A. Burson,	15	10	5	5	45	5		5			38	2,300	†1,300	*14,000		
136	W. P. L. Gibson,	h	270	54		J. E. Keelan,	6	20			75					1	91	2,867	1,400	*12,000		
137	F. E. Wilcox,		303	50	20	Carlton Austin,	1				25						50	2,109	†1,375	*15,000		5,800
138	Mrs. Dr. Bradish,	h	216	35	10	W. M. Mercer,	9	37		5	54		11			11	12	1,512	†1,100	*12,950		2,000
139	C. G. Marshall,[c]		75			Martin Timmerman,[c]	22		6	10	22	6	6	3				569	156	*150		
140	Mrs. A. W. Hartman,	h	195	100	60	Mrs. Allan Hartman,	10	10	2	4	40	5	7	2		10	15	1,698	†750	*4,000		430
141	Mary F. Preston,		77	25		Walter D. Rowe,	3	30	1	1	71	1	9	1	117			1,324	1,000	15,000		
142	Ashley Berridge,		225	50	25	E. A. Kemp,		29		11	296		20	10	366	20	100	3,000	1,500	35,000		
143	Richard Haddack,[d]		39	30		Clyde Hinkel,[d]	2				10			1	13			205	175	*2,000		
144	A. F. Macdonald,		210		67	Daniel Fisher,	256	125	37	60	158	129	55	17	837	50	44	4,260	1,500	20,000		
145	F. Weatherhead,		70	30		F. Weatherhead,		2		3	25		7	1	38			942	†600	4,500		
146	John E. Van Allsburg,	h	310	46	164	Henry J. Palmiter,	24	25	6	10	70	3	15	5	158	79	74	1,789	1,200	9,000		
147	E. W. Hainer,		70	33		Mrs. C. W. Warren,	8				8		6		22	14		785	†600	*2,500		
148						Herman W. Clark,[e]			1	2	12	2	1	1	19			136	200	*2,700		
149	W. H. Roberts,[aa]		72			John Rucks,[aa]							1		1	2	18			*800		150
150	Rev. F. M. Chapin,	h	88	25	35	Gilbert O. Stone,					19			2	21			840	728	*3,000		

[a] Marshall. [b] Elberta. [c] Grand Rapids, R.D. 6. [d] Chilson. [e] Brighton. [aa] Harbor Beach. † Missionary aid to salary. * No parsonage.

Churches		Churches Erected	Clerks	Ministers			Members				Admitted			Removed				Bapt.		Fam.
Cities or Towns	Org.		Names	Names	Ord.	C'd.	Ma.	Fe.	To.	Ab.	C.	L.	To.	Di.	L.	R.	To.	Ad.	Inf.	
151 Highland,	1884	1887	C. H. Adams,	[R. C. Crossman, *Nazarene*][a]	'01	'14	11	21	32	16	1	2	3	2	2	2	6	1		28
152 Hilliards,	1882	1892	Mason E. Parmelee,	Joseph F. Bacon,[b]	'81	'13	12	20	32	10					1	2	3			12
153 Homestead,	1864	1891	Wm. Reimer,[c]	Samuel T. Morris,[d]	'90	'15	21	28	49		2	3	5					2		26
154 Honor,	1895	1897	Miss Florence Hardy,	Samuel T. Morris,	'90	'15	15	41	56	17				1	3	3	7		3	150
155 Hopkins, 1st,	1857	1860	Mrs. Lucy Parmelee,	[Reuben L. Wintz, *Lic.*][e]		'12	11	29	31	6	1		1	1	1	1	3	1		50
156 " 2d,	1878	1886	D. B. Kidder,	Joseph F. Bacon,	'81	'12	18	47	65	3		1	1	2	1	31	34			40
157 Howard City,	1890	1893	M. Frank Hicks,	J. E. Courter,	'83	'14	15	30	45	7	1	3	4	1	2	8	11			30
158 Hubbell,	1893	1893	George E. Johnston,	Frederick Bagnall,[aa]	'86	'12	23	42	65	7				3			3		11	70
159 Hudson,	1836	1871	C. B. Stowell,	James Hyslop,	'85	'12	74	176	250	45	21	2	23	6	7	4	17	7	5	200
160 Hudsonville,	1877	1878	B. L. Alward,	James F. Fryer,[bb]	'99	'13	20	54	74	15					1		1		12	55
161 Imlay City,	1872	1875	R. A. McRoy,	Edrie Collins,	'09	'13	27	64	91	6	3	3	6	2			2		3	80
162 Ironton,	1886	1886	Mrs. Anna McMulkin,	Charles E. Taggart,[cc]	'86	'12	10	27	37	7	3	2	5	2			2			30
163 Isabella,	1900	1909					2	5	7											
164 Jackson, 1st,	1841	1859	Harry Holton,	Bastian Smits,	'84	'01	86	214	300	37	4	7	11	3	7	2	12	3	9	200
165 " Plymouth,	1892	1907	Miss Lucie Ford,	Wm. H. Shannon,	'81	'14	32	97	129	12	2	5	7	2	9	18	29	1	5	200
166 Jefferson,	1894	1895	Mrs. Charles H. Tucker,[dd]	Isaiah E. Crites,[ee]	'82	'13	11	14	25					1			1			13
167 Jenison,	1903	1904	Mrs. Florence Phelps,[aaa]	Leonard E. Hague,[bbb]	'03	'11	10	25	35	7	15	2	17		1		1	7	1	55
168 Johannesburg,	1904	1905	Mrs. Lucy Gingell,	Clement J. Strang,	'01	'12	13	23	36	6	7	1	8			2	2	2	3	50
169 Johnstown and Barry,	1865	1893					4	22	26											
170 Kalamazoo,	1835	1889	Miss Anna F. Cobb,	Wm. J. Campbell,	'06	'13	184	317	501	47	20	15	35	8	16	5	29	6	2	300
171 Kalkaska,	1875	1875	Mrs. Margaret Childs,				10	45	55	11				2	5		7			30
172 Kendall,	1888	1889	Mrs. Alice Kingsley,	Charles D. Banister,	'86	'11	8	20	28	6				1			1			25
173 Kenton,	1895	1895																		
174 Laingsburg,	1864	1871	Ralph Gillette,	Walter T. Hinzman,	'04	'15	31	63	94	31				4	3		7			60
175 Lake Ann,	1892	1892	Bion Maker,				10	14	24							6	6			40
176 Lake Linden,	1884	1887	Miss M. M. Jones,	Frederick Bagnall,	'86	'12	53	121	174	45	18	6	24	4	2		6		7	80
177 Lake Odessa,	1892	1892	Mrs. T. W. Avis,	[L. L. Steadman, *Lic.*]		'14	28	57	85	13	12	2	14		4	22	26			
178 Lakeview,	1892	1894	Mrs. Mary Corrigan,	Robert Houston,	'91	'14	28	62	90		34	6	40	1	2	2	5	6	4	100
179 Lamont,	1842	1849																		
180 Lansing, Plymouth,	1864	1876	Thomas H. Wallace,	James S. Williamson,	'90	'10	164	361	525	76	31	35	66	2	22		24			230
181 Lansing, Pilgrim,	1893	1899	Miss Margaret Esler,	Ray M. Hardy,	'11	'12	139	262	401	52	26	20	46	5	19	60	84	15	9	250
182 " Mayflower,	1903	1910	Frank Jeffries,	George H. Coman,	'10	'13	27	41	68	7	3	7	10	1	2		3	1	8	200
183 Lawrence,	1837	1858	James A. Brokaw,				18	48	66	11					1	2	3			65
184 Leonidas,	1885	1885	Mrs. Orcelia Addison,	Wm. W. Gadd,[ccc]	'88	'11	14	43	57	10	3	1	4	1			1			33
185 Leroy,	1837	1879	Mrs. A. Reed,[ddd]				20	43	63	3	8		8	1	6	5	12	4	1	40
186 Leslie,	1865	1884	J. Russell Baggerly,				17	62	79	18		2	2	1		1	2			80
187 Lewiston,	1892	1895	Mrs. D. W. Wheeler,	[Albert Dawe, *Lic.*]		'12	8	17	25		1		1	1			1			50
188 Linden,	1887	1887	Miss Nettie R. Chapin,				6	14	20					1	1		2			35
189 Litchfield,	1839	1869	Mrs. Jennie Gibbs,	Clarence D. Oberlin,	'13	'14	59	107	166	31	3		3	2	4	5	11	1	3	180

[a] **Rogersville.** [b] **Hopkins.** [c] **Thompsonville, R.D.** [d] **Honor.** [e] **Wayland.** [aa] **Lake Linden.** [bb] **Grandville, R.D. 66.** [cc] **Charlevoix.**
[dd] **Osseo.** [ee] **Ransom.** [aaa] **Hudsonville, R.D. 2.** [bbb] **Grandville.** [ccc] **Athens.** [ddd] **East Leroy, R.D.**

SUNDAY SCHOOLS		Y.P. S.	Mens Org.	CHURCH TREASURERS	OFFERINGS FOR THE BENEVOLENT SOCIETIES									Other Cong'l Offerings	Undenom. Gifts	Home Exp.	SALARIES, VALUES, ETC.			
Superintendents	Mem	Mem			A.B.C. F.M.	Wom's Bds.	C. E. Soc.	C.C.B. Soc.	C.H.M. Soc.	A.M. A.	C.S.S. &P.S.	Min. Relief	Totals				Salaries	Value Ch. Property	Invest. Funds	Amt.of Debt
151 C. H. Adams,	40			Mrs. M. J. Leonard,	$	$13	$	$5	$20	$	$2	$3	$43	$3	$2	$285	$200	$2,600	$	$
152 Howard E. Parmelee,	30			Mason E. Parmelee,	5			3	5	2			15			250	208	*1,000		
153 Walter Smith,[a]	55			H. W. Johnson,[a]					18		5	1	24		7	192	†250	*1,500		
154 W. E. Daines,	157				1				20		4		25				†550	3,000		
155 Willis Parmelee,	45			Mrs. Edna Wise,	8				14	8	4		34			317	250	*1,500		
156 D. B. Kidder,	70	30		John Hoffmaster,	18	18	4	8	54		7	16	125		87	1,088	492	7,000		
157 Frank Hicks,	69			John A. Herold,	4			2	15		3	1	25			600	450	*6,000		700
158 D. K. MacDonald,	106	40		Mrs. Mary Hawk,	5	5		3	20	4	11	2	50			897	700	*4,000		
159 Deo Tallman,	211	16	47	George Tripp,	244	274	15	18	146	24	15	9	745		144	2,144	1,000	22,000	1,000	
160 F. E. Van Sickle,	102	20		Joe Padmos,					10		8		18		50	800	†620	2,500		
161 Nelson Haskin, h	120			Harry E. Palmer,		3		7	74		20	5	109			1,268	1,000	5,000		
162 Wm. W. Sanderson,[b]	51			Wm. Bird,[b]	2				14		2		18			381	†300	*1,000		
163	10																	*1,000		
164 Benjamin J. Glasgow,	391	145	34	Frank McLean,	100	144	21	30	405	62	59	5	826	83	711	6,708	2,500	50,000	500	
165 Miss Alta Bentley,	227	123		A. C. Pinegar,		60			65		9		134	13	12	1,500	750	*8,000		400
166 Frank Thomas,[c]	38			Cynthia Spotts,[d]												125	100	*800		
167 Rev. L. E. Hague,[e] h	60			Miss Angie Moody,	2	2	1	1	10		1	1	18	6		552	250	*3,000		
168 Sim J. Lewis,	45			Mrs. C. Claggett,	5	5	2	10	25	3	5	1	56	4		595	†600	5,250		
169																				
170 S. O. Hartwell,	388	80	50	Walter J. Bristol	188	95	10	10	406	15	15	16	755			6,000	2,800	*70,000	1,000	
171	40			H. B. Whalley,				5	30			2	37					3,000		
172 Mrs. Alice Kingsley,	48			H. L. Root,	5	3			14		2	1	25		17	450	400	4,000		
173																				
174 Mrs. M. J. Houghton,	67			Wm. H. Hunt,		7			25		3		35	60		650	700	5,500		
175 F. B. Sinclair,	52			Mrs. Charles Foster,	2	1		1	7		2	1	14			184	†200	*1,700		
176 Joseph Jenkins,	125	41	41	Miss Kath. Stewart,	18		3	6	35		12	5	79	10	8	1,316	600	12,000		675
177 J. E. Peacock,	90	25	35	T. J. Justice,					20				20			700	700	8,000		800
178 E. H. Kierstead,	127			C. M. Northrope,							6		6			900	750	5,000		133
179																				
180 Fred E. Lampman,	410	90	120	Mrs. D. B. Ainger,	50	87	45	50	450	54	100	20	856	30	25	7,186	2,500	*80,000		2,500
181 Louis Van Wormer, h	519	87		C. W. Kemper,	32	22	8	15	60		6	6	149	25		3,813	1,500	*25,000		1,400
182 George Kempton,	150			C. E. Gorham,					15				15		13	1,810	†1,100	*12,000		6,500
183 Fred H. Stoddard,	80	30		Mrs. F. A. Butterfield,	4	3		3	18	2	3	1	34	5	6	950	640	*2,000		
184 B. S. Longnecker,	35	20		B. S. Longnecker,	11				22				33			485	400	*1,800		
185 Egbert Bonney,[aa]	45			Mrs. Earl Dir,[aa]		5	1		20	5	4	2	37			750	600	3,000		
186 J. Russel Baggerly,	80	30		Charles T. Brown,	4			6	41		5		56			925	700	5,500		
187 Rev. A. Dawe,	70	30	12	Mrs. F. E. Parsons,		1		1	18	1	2	1	24	25		500	†600	2,000		
188	35				1								1					*2,000		
189 Wm. S. Adams, h	177	15	24	Grant M. Sherbon,	15	62		4	71	10	15	5	182	37		1,050	750	14,000		400

[a] Benzonia, R.D. 2. [b] East Jordan, R.D. [c] Osseo. [d] Hillsdale, R.D. [e] Grandville. [aa] East Leroy, R.D. †Missionary aid to salary. * No parsonage.

Churches			Clerks	Ministers			Members				Admitted			Removed				Bapt.		Fam.
Cities or Towns	Org.	Churches Erected	Names	Names	Ord.	C'd.	Ma.	Fe.	To.	Ab.	C.	L.	To.	Di.	L.	R.	To.	Ad.	Inf.	
190 Long Rapids,	1909	1910	James R. Brown,[a]	[Alfred Nelson Varney, *Lic.*]		'14	13	19	32	4	3	2	5		5		5		2	15
191 Lowell,	1856	1860	Miss Martha S. Perry,	Abram H. Lash,	'97	'15	40	113	153	31	2		2	1	7	17	25			92
192 Ludington,	1870	1882	C. A. Hammond,	Holden A. Putnam,	'86	'12	76	192	268	50	7	2	9		2	15	17	5	3	225
193 Mackinac Island,	1900	1905	S. B. Poole,				3	9	12											16
194 Mancelona,	1874	1881	Miss Amelia Lyon,	John H. Butler,	'85	'13	19	55	74	7		5	5							100
195 Manistee,	1862	1892	Mrs. P. R. L. Carl,	John J. Staley,	'94	'02	72	160	232	35	15	2	17		4		4	10	20	150
196 Maple City,	1887	1889	Mrs. Russel Fisher,	Wm. Etheridge,	'97	'14	6	10	16	5		2	2	1	2		3			50
197 Mattawan,	1867	1868	Mrs. Elizabeth Glidden,	[Rex O. Holman, *Lic.*]		'14	20	50	70	22					5		5			80
198 Matteson,	1889	1889					5	15	20	2										
199 Maybee,	1880	1882	Mrs. Eliza Collins,	Thomas Baxter,	'83	'14	15	38	53		1		1			3	3		1	30
200 Memphis,	1840	1894	Miss Edna Asquith,	Edward H. Eppens,	'98	'98	24	75	99	26				1	1	10	12			100
201 Merrill,	1886	1887	E. H. Massecar,				17	56	73	17	3	4	7			2	2	3	2	85
202 Metamora,	1878	1878	Mrs. C. J. Rhodes,	Lewis C. Frost,	'95	'10	8	31	39	14	1	1	2					1		40
203 Michigan Center	1869	1911	Miss Effie M. Turner,[b]	[John F. Orwick, *Meth.*][c]	'82	'04	6	13	19						1	4	5		1	75
204 Middleville,	1846	1910	Mrs. Judson Stark,				25	63	88	27	3	3	6	2	4	1	7	1	1	90
205 Millets,	1887	1892	Mrs. J. E. Graham,[d]	George H. Coman,[e]	'10	'13	3	4	7							3	3			25
206 Moline,	1857	1876	Walter F. Rose,	Robert Gordon,	'86	'12	75	109	184	30	39	3	42	1	9	10	20	28		80
207 Morenci,	1858	1873	Fred A. Keefer,	John H. Ashby,	'78	'13	39	142	181	23	1	7	8	4	1		5	1		120
208 Mulliken,	1890	1886	Mrs. Olive Merritt,				7	23	30	7				1	2	1	4			70
209 Muskegon, 1st,	1859	1884	Edward B. Dana,	Archibald Hadden,	'80	'93	165	360	525	80	18	9	27	7	7	19	33	12	20	350
210 " Jackson st.,	1891	1891	Mrs. Ruth Pattenger,	A. L. Allison,	'03	'13	4	13	17		13		13	1			1	12	18	75
211 " Highland Park,	1899	1899	Mrs. Arthur Masser,	A. L. Allison,	'03	'13	13	22	35	7	6	5	11	1		3	4	1	3	75
212 Nevins Lake,	1906	1903	Mrs. Elsie Goodell,[aa]	[Samuel Moeller, *Evan.*][bb]	'02	'14	5	11	16	3				1			1			20
213 Newaygo,	1855	1888	Roswell M. Hall,	Daniel Truman,	'88	'08	12	48	60	14	8	5	13	3	2		5	7		60
214 New Baltimore,	1856	1856	Miss Harriet Du Rell,	[John W. Green, *Bapt.*]	'14	'13	20	45	65		10	9	19	1	1	13	15	4	7	65
215 New Haven,	1868	1874	Roy D. Carl,	[Edward M. Salter, *Lic.*]		'13	16	44	60	12	8	3	11	1	4		5	6		60
216 Newport,	1887	1887	Mrs. Ollie Matteson,[cc]	John F. Hutchinson,[dd]	'93	'14	14	23	37	3				1			1		1	18
217 North Adams,	1847	1853	Mrs. Lida Kempton,	E. Jasper Sipes,	'12	'12	27	51	78	5		1	1		1		1			105
218 Northport,	1863	1870	Fred Bassett,	Albert A. Allington,	'06	'14	60	87	147		5	11	16	3	6		9	5	4	140
219 Nunica,	1874	1888	Mrs. Ettie Greene,	Fred W. Ollis,[ee]	'06	'13	17	22	39	5		2	2			1	1		1	20
220 Old Mission,	1879	1891	E. H. Wilcox,	Truman F. Galt,	'11	'14	14	34	48	6	1	4	5	1			1			42
221 Olivet,	1845	1893	Roy A. Wrisley,				116	214	330	145		8	8	3	20		23	1	5	200
222 Omena,	1886	1897	Miss Hattie Joynt,	Albert A. Allington,[aaa]	'06	'14	19	18	37		9	3	12	1	2	1	4			28
223 Onekema,	1882	1886	Mrs. T. O. Telford,	[Edson J. Baker, *Lic.*]		'12	20	33	53	6	6	3	9	3			3	1	5	25
224 Onondaga,	1877	1877	Mrs. Dora Eldred,	[Wm. Brown, *Lic.*]		'14	14	21	35			1	1		1		1			20
225 Orion,	1853																			
226 Otsego,	1837	1908	Mrs. Ethel Van Horne,	Hubert C. Townley,	'14	'14	30	95	125	25	2	5	7	1			1	2		100
227 Ovid,	1872	1872	George G. Hunter,	Luther K. Long,	'83	'15	60	117	177		2	9	11		3		3	1		75
228 Owosso,	1840	1892	E. H. Holmes,	Carlos H. Hanks,	'88	'99	220	405	625	125	28	10	38	5	21	100	126	13	9	450

[a] **Leer.** [b] **Jackson, R.D. 9.** [c] **Jackson.** [d] **Lansing, R.D. 6.** [e] **Lansing.** [aa] **Sidney.** [bb] **Pierson.** [cc] **Monroe, R.D. 4.** [dd] **Flat Rock.**
[ee] **Grand Haven.** [aaa] **Northport.**

SUNDAY SCHOOLS						OFFERINGS FOR THE BENEVOLENT SOCIETIES												SALARIES, VALUES, ETC.			
Superintendents		Mem	Y.P. S. Mem	Mens Org.	CHURCH TREASURERS	A.B.C. F.M.	Wom's Bds.	C. E. Soc.	C.C.B. Soc.	C.H.M. Soc.	A.M. A.	C.S.S. &P.S.	Min. Relief	Totals	Other Cong'l Offerings	Undenom. Gifts	Home Exp.	Salaries	Value Ch. Property	Invest. Funds	Amt. of Debt
190	Rev. A. N. Varney,	30	25		Arthur Reynolds,[a]	$	$	$	$	$10	$	$	$	$10	$	$	$400	†$600	$4,500	$	$600
191	Henry F. Huntley,	175	64		Harvey J. Taylor,		5		5	30	5	5		50	11	40	1,120	1,000	*4,000		
192	H. L. Haskell,	238	30	105	E. L. Edwards,	50	102	3	44	203	62	3	21	488	110	82	2,668	1,700	15,000		1,500
193	S. B. Poole,	40							14	18		3	1	36			400	400	*10,945		100
194	C. W. Benton,	100	23		C. E. Blakley,	12				13	1	5	2	33		10	1,066	800	8,500		400
195	Frank W. White,	300	40	15	A. U. Mauzy,	25	310			184		28	16	563	28	100	8,768	1,500	60,000	2,000	2,000
196	Rev. W. Etheridge,	40			Mrs. Russel Fisher,					5				5			59	†225	2,000		
197	O. B. Wheeler,	96	30		Miss Fannie Bockins,		10			23	7	6		46		24	840	600	*2,000		
198																			2,000		
199	John Lentz,	75			Leonard Reiser,	5			5	15		12	5	42			702	†516	*1,200		400
200	George W. Bartlett,	50			George W. Bartlett,	7	7	2	3	21	4	5	1	50		25	1,221	825	5,000		675
201	A. A. McBride,	120			R. T. Maynard,	14		2	4	27	7	6	6	66			540	†600	3,700		
202	W. E. King,	40			Mrs. L. B. French,					10		4		14			812	550	*5,000		
203	J. D. Ballard,[b]	60	35		J. D. Ballard,[b]		3			4				7			480	200	*3,000		
204	E. D. Johnson,	h 91			Mrs. Bertha Blake,					12	2	4	5	23			1,002	700	8,000		
205		25			Mrs. Ada Hunter,[c]												185	120	*1,200		
206	Charles Daugherty,	125	33		Timothy B. Rose,	13	23			45	7	17	3	108			900	625	4,000		127
207	H. V. Smith,	258		20	C. R. Kellogg,	5	25	1	4	35	4	5	1	80	6		1,596	1,000	7,400		
208	Mrs. Mary Boyer,	40			Mrs. Mary Smith,					4		4		8					*4,000		
209	Francis Dyer,	402	40	30	Harry D. Thompson,	133	219		48	409	85	38	48	980	295	206	22665	2,400	55,000	21,000	
210	Joseph Skinner,	114			Mrs. John Stark,	5		1	2	7	1	2	1	19	1	3	423	†325	2,000		
211	Henry Borgerding,	h 217		14	Mrs. M. Fairchilds,	5	5	2	2	17	2	9	2	44	15	15	489	†425	5,000		
212	J. A. Goodell,[d]	45			Fred Puffpaff,[e]					5				5			101		*1,000		
213	Roswell M. Hall,	60			Mrs. E. Freeman,				8					8		5	580	500	5,500	500	120
214	Emery Laforge,	119	60		Mrs. L. A. Barnum,												600	600	*5,000		
215	George Pohly,	102	68	12	Benjamin Van Horn,	11		2	4	17	5	7		46	5	9	673	450	3,000		
216	W. Whitlock,	50			Sextus Flint,	5	5	2	3	10	4	5	2	36			150	150	*3,000		
217	Mrs. Henry Fowler,	100			Arthur L. Stevens,		30			50		3		83			700	600	1,700		
218	L. A. Rogers,	153	65		Mrs. W. J. Thomas,	30	10	5	8	60	12	10	5	140		9	1,245	700	5,000	1,150	265
219	Grover C. Baker,	50			Mrs. Louisa Gleason,					5		2		7			413	†175	*1,200		
220	Charles Day,	90	35		Charles Hoberg,	1				37				38			591	600	2,000		
221	Miss Ida Horn,	h 163	165	17	Mrs. F. H. Gage,	45	100	8	8	124	41	7	16	349		21	1,275		*30,000	4,000	
222	H. M. Powell,	45			L. H. Wheeler,					5		2		7			400	300	*3,000		
223	George L. House,	114	41		Mrs. E. J. Baker,	3	8	2	2	16	3	6	1	41			197		*3,000		
224	Charles C. Porter,	95			Mrs. Henry Shamp,					20		1		21			329	†600	3,000		450
225																			*1,200		
226	L. W. Fast,	300			A. W. DeLano,	15	27	4	8	28	6	1	3	92				1,000	10,000		
227	W. R. Shaw,	90			John H. Robson,	20	16	4	6	60	2	5	3	116			1,566	900	11,000		1,000
228	R. N. Gibson,	400		50	E. P. Vandewater,		85			112		13		210	400	200	5,100	2,000	50,000		

[a] Leer. [b] Jackson, R.D. 9. [c] Lansing, R.D. 6. [d] Sidney. [e] Stanton, R.D. 3. † Missionary aid to salary. * No parsonage.

Churches: Cities or Towns	Org.	Churches Erected	Clerks: Names	Ministers: Names	Ord.	C'd.	Members: Ma.	Fe.	To.	Ab.	Admitted: C.	L.	To.	Removed: Di.	L.	R.	To.	Bapt.: Ad.	Inf.	Fam.
229 Oxford,	1877	1879	C. L. Randall,	James M. Turner,	'11	'13	14	46	60		2	5	7		1		1	1	1	75
230 Perry,	1879	1884	Will Strong,				21	68	89	14	1		1	1	4		5	1		96
231 Pinckney,	1855	1855	Mrs. H. Swarthout,	Lincoln Ostrander,	'97	'13	25	61	86	17		4	4	1	1		2			70
232 Pine Grove,	1880	1882	Mrs. Ella Soden,[a]	[Donald T. R. McLean, *Lic.*][a]		'14	1	10	11	1					4	3	7			25
233 Pittsford,	1893	1895	Mrs. Frank R. Kedzie,	Isaiah B. Ballmer,	'08	'14	39	109	148	18	10	7	17	2	3		5	5		125
234 Pleasanton,	1866	1893	Mrs. Mary Taylor,				6	16	22						5	2	7			
235 Pontiac,	1831	1911	Miss Mary Herrington,	Milo J. Sweet,	'00	'12	112	251	363	18	50	15	65	1	4	18	23	14	15	300
236 Port Huron, 1st,	1840	1858	N. Cawthorne,	Thomas R. McRoberts,	'91	'13	197	470	667	70	3	8	11	7	15		22	2	11	350
237 " 24th st.,	1894	1903	Mrs. Lee Snover,	George E. Brown,	'08	'14	11	23	34	12	2		2			1	1		2	30
238 " Ross Memorial,	1896	1897	Ralph Hart,	George E. Brown,	'08	'14	13	25	38	4	2		2			14	14	2	1	80
239 " Sturgis Mem'l,	1901		Frank B. Sturgis,	Thomas Cooke,	'12	'12	29	38	67	1	2		2	4		2	6	2	4	40
240 Portland,	1848	1853	Mrs. J. A. Webber,	Wm. H. Skentelbury,	'12	'14	22	62	84	8		2	2	2			2		2	150
241 Port Sanilac,	1854	1854	Foy D. Burgess,	George H. Alexander,[b]	'11	'14	8	26	34	7		2	2							30
242 Prattville,	1875	1874	C. F. Emens,				8	19	27	5					3	3	6			50
243 Ransom,	1848	1854	O. W. Thompson,	Isaiah E. Crites,	'82	'13	12	20	32						2	5	7			19
244 Rapid River,	1888	1890	Mrs. R. J. Baker,	Thomas Ainslie,	'13	'10	25	62	87	11	23	2	25		8	2	10	14	8	50
245 Red Jacket,	1887	1892	Wm. H. Craig,[c]				35	103	138	15	1	1	2		3		3			60
246 Redridge,	1901	1901	Thomas H. Austin,	[Stephen J. Paull, *Lic.*]		'12	9	22	31	7	5	3	8		2	1	3	2	4	24
247 Reed City,	1872	1907	Mrs. Alta A. Francisco,	Francis W. Bates,	'87	'15	25	49	74					1			1			60
248 Richmond,	1872	1887	Dea. E. A. Fuller,	Gilbert H. Bacheler,	'99	'11	36	113	149	22	4	10	14	1	5		6	2	15	130
249 Rochester,	1827	1874	Dr. C. S. Strain,				13	52	65					2	3		5			50
250 Rockford,	1847	1874	Jonathan Somerby,	Clarence Finster,	'78	'08	9	31	40	8	1	4	5	2			2	1		50
251 Rock Lake,	1912		Miss Adelaide Brown,[d]	Byron H. Pelton,[e]	'94	'13	7	7	14											8
252 Rockwood,	1887	1887	Seward Woodruff,	John F. Hutchinson,[aa]	'93	'14	13	25	38	10										30
253 Rodney,	1888	1884	L. C. Lardner,				6	10	16	8										23
254 Romeo,	1828	1876	Miss Agnes L. Fessenden,	Ralph W. Paul,	'12	'14	34	116	150	34		5	5	3			3		7	150
255 Rondo,	1885	1885					1	5	6	2										
256 Roscommon,	1875	1880	Mrs. A. J. Price,	[Ira E. Kinney, *Lic.*]		'14	1	20	21	4				3	2		5			28
257 Rosedale,	1882	1884	Mrs. Wm. Lines,	[Donald T. R. McLean, *Lic.*][a]		'14		6	6							2	2			20
258 Royal Oak,	1842	1912	George W. Blackmon,	Wm. I. St. John,	'10	'05	15	37	52		6	1	7	1		10	11	2	26	55
259 Saginaw, 1st,	1857	1867	Edward W. Glynn,	Nelson S. Bradley,	'89	'01	165	378	543	183	25	1	26	11	10		21	20	15	400
260 " Genesee st.,	1899	1899	Miss Eleanor McVety,	W. D. J. Stevenson,[bb]	'85	'15	9	26	35	5	7		7	1	4	3	8	5		100
261 St. Clair,	1833	1880	Miss May Coppernoll,	Wm. M. Todd,	'90	'12	52	158	210	55	4	1	5	2	5	30	37	1	9	150
262 St. Johns,	1860	1900	P. E. Walsworth,	Wm. Roscoe Kedzie,	'02	'15	71	166	237		1	9	10			33	33	1		150
263 St. Joseph,	1854	1859	E. M. Plumb,	John F. Bushnell,	'11	'13	96	186	282	29	39	13	52	4	4	1	9	12	4	200
264 Salem, 1st,	1867	1848	Irving W. Hamilton,	Matthew Knowles,	'89	'08	13	17	30	2	1	2	3	1		2	3	1		20
265 " 2d,	1851	1886	Mrs. Emma Buers,	Matthew Knowles,	'89	'08	13	32	45		2		2	2	7		9	1		23
266 Sandstone,	1835	1872	H. B. Snow,[cc]	W. H. Shannon,[dd]	'81	'14	26	47	73	16	2		2			2	2	2		50
267 Saranac,	1870	1873	Miss Louise Wallington,	Edwin Woolley,	'12	'13	10	30	40	4					1		1			40
268 Saugatuck,	1860	1860	James A. Aliber,	Aylesworth B. Bell,	'13	'15	16	38	54		6	3	9	2	4		6	2	8	40

[a] **Sault Ste. Marie, R.D. 2.** [b] **Carsonville.** [c] **Calumet.** [d] **Vestaburg.** [e] **Edmore.** [aa] **Flat Rock.** [bb] **Bridgeport.** [cc] **Parma.** [dd] 301 South Elm av., **Jackson.**

Sunday Schools						Offerings for the Benevolent Societies												Salaries, Values, etc.			
Superintendents	Mem	Y.P.S. Mem	Mens Org.	Church Treasurers		A.B.C. F.M.	Wom's Bds.	C. E. Soc.	C.C.B. Soc.	C.H.M. Soc.	A.M. A.	C.S.S. &P.S.	Min. Relief	Totals	Other Cong'l Offerings	Undenom. Gifts	Home Exp.	Salaries	Value Ch. Property	Invest. Funds	Amt. of Debt
229 C. A. Meriam,	90			C. L. Randall,		$	$18	$	$5	$12	$	$5	$	$40	$	$10	$1150	$800	$4,500	$	$
230 H. R. Shimp,	75			Quyle H. Marling,		4	4	2	3	13	2	2	1	31			1,075	700	6,000		
231 Mrs. Jennie Barton,	50	40		W. S. Swarthout,		3				30		4	2	39		25	850	600	5,000		
232 Mrs. Ella Soden,[a]	35		18	Mrs. J. Hoornstra,[a]	h	4	4	1	4	18		3	1	35			362	†375	1,800		
233 Wm. H. Scott,	200	18		Orra D. Andrews,		5	5	2	5	30	6	5	2	60	5	5	934	700	6,000		
234	24								1					1					*1,200		
235 Fred E. Ebner,	260	70	70	Dr. Elmer Charles,		25	75	5	10	100	10	10	10	245	20		4,600	2,000	30,000		8,500
236 E. J. Monsell,	300	75		Roy Kemp,		225	25		60	450	90	50	25	925			5,000	1,800	35,000	13,600	
237 Miss G. Schramlin,	40	10		Charles Sherrard,						9	3	3		15			300	†350	6,500		
238 Ralph Hart,	104	25	13	Mrs. Herman Strauss,			5			15	3			23			425	†650	*5,000		600
239 Charles Frink,	90	25		Mrs. Charles Brown,				2	3	20		4	1	30			505	350	*1,500		
240 Mrs. George Buck,	155	25	14	Lorenzo Webber,		25	20	2	2	58	2	12	4	125		250	2,748	1,000	10,000		800
241 Mrs. H. Schlichting,	75			Mrs. H. Schlichting,		5			3					8			866	†255	*1,000		
242 John Harriman,	90			Sawyer P. Downer,															1,700		
243 O. W. Thompson,	60			Frank Burt,[b]						10	4	6		20	22	32	400	300	2,600		
244 E. L. Scott,	115	55		Mrs. Rufus Burt,						40		5		45			775	600	2,700		
245 Mrs. R. B. Grierson,[c]	166			Wm. R. Sincock,[c]			75			10	40			125			651	1,000	*5,000		
246 Thomas J. Bice,	73	29		Thomas H. Austin,		2		2	3	18	3	3	2	33			334	†390	2,400		
247 C. W. Tiffany,	60			L. G. Hammond,			30			55				85				1,000	7,500		
248 Miss Ella Hunt,	100	40		Miss Anna Vogt,		15	30	4	6	45	8	10	3	121	5		1,325	800	9,500		
249 Dr. R. H. Wilson,	50			H. J. Taylor,		2								2			6,000	1,000	15,000		4,000
250 Henry C. Hessler,	110			Dwight F. Beverly,		10			3	35	4	4	2	58	60	5	505		6,000		
251 Wm. E. Ward,[d]	35			H. Norton,[d]		4	1			7		5	1	18			177	†250	*150	150	
252 Mrs. S. Woodruff,	25			George Zinner,		9	3	1	7	10	2	7	3	42			400	250	*2,500		
253						2								2					*1,000		
254 G. M. Sparks,	120		26	Mrs. J. J. Brewer,		34	44	10	14	107	22	22	7	260		30	2,101	1,200	35,000	3,200	
255									2					2					*400		
256 Rev. Ira E. Kinney,	54			Mrs. E. Rutledge,						7		3		10				†900	1,500		
257 Rev. D. T. R. McLean,[a]	23			Mrs. D. McIntyre,[a]						8				8			238	†225	*400		
258 S. Lee Pack,	197	59	15	Wm. W. Blackmon,	h	10			5	11	9	5	2	42	41	15	2,084	600	11,000		3,500
259 Rev. N. S. Bradley,	200	25	150	Albert L. Button,			410			440	10	44		904	200	1,000	6,690	3,000	*50,000		
260 David J. Baty,	125	27		Mrs. Amos Lewless,				1	2	5	3	3	1	15			430	†600	*2,000		
261 Reuben R. Moore,	219	48	23	Benj. R. Whipple,	h	136	522		30	255	72	35	25	1,075	21		4,925	1,300	19,500		
262 C. L. Silsbury,	217	40		Alfred S. Fildew,		35	25	37	15	112		12	8	242			3,000	1,500	35,000		
263 John L. Rice,	315	27	30	N. C. Rice,	h	150	50		25	200	30	25	10	490	25	125	3,247	1,300	25,000	1,000	2,500
264 Irving W. Hamilton,	35	20		Irving W. Hamilton,			5			22		4		31	20	5	310	250	*1,000		
265 Mrs. Lillie Hartman,	75			George Whiteman,						14		4	1	19			636	450	4,000		
266 L. L. Wheeler,[e]	117			F. C. Sacrider,[aa]			7			40		6		53		11	386	350	*2,000		
267 Dr. A. E. Gesler,	75		17	Nathan F. Gould,						20		3	1	24			710	500	4,000		
268 E. H. House,	75			E. H. House,					5	5				10			936	700	8,000		

[a] Sault Ste. Marie, R.D. 2. [b] Pittsford, R.D. [c] Calumet. [d] Vestaburg. [e] Parma. [aa] Jackson. † Missionary aid tosalary. * No parsonage.

Churches		Churches Erected	Clerks	Ministers			Members				Admitted			Removed				Bapt.		Fam.
Cities or Towns	Org.		Names	Names	Ord.	C'd.	Ma.	Fe.	To.	Ab.	C.	L.	To.	Di.	L.	R.	To.	Ad.	Inf.	
269 Sawyer,	1888	1890	Mrs. Edith K. Baker,	[J. O. Walton, *Christ.*]	'97	'13	10	24	34		14		14					19		18
270 Shaftsburg,	1898	1908	Miss Gladys McClelland,				7	15	22		9	1	10	2	2	12	16	3	8	9
271 Shelby,	1864	1875	Mrs. Abba Field,	Gordon C. Speer,	'10	'13	65	130	195	32	2	2	4	1	1		2	1		200
272 Sheridan,	1877	1886	Miss Tena B. Hoover,	Frank H. Bridgewater,	'14	'14	14	66	80	19					1		1			85
273 Sherman,	1872	1874	Mrs. S. B. Nisewander,	Isaac B. Lillie,[a]	'86	'13	5	20	25	5		1	1							20
274 Shiloh,	1896																			
275 Sidney,	1890	1888	Mrs. A. B. Courter,	Frank H. Bridgewater,[b]	'14	'14	2	10	12	2										35
276 Six Lakes,	1889	1891		[A. R. Merrill, *Wes. Meth.*]	'02	'14	13	20	33	5										50
277 Somerset,	1858	1861	Frank R. Smith,	M. Guy Van Buskirk,	'11	'13	27	62	89	20	7	5	12					9		50
278 South Boston,	1891	1871	Miss Belle Young,[c]	Abram Lash,[d]	'97	'15	15	30	45	20										13
279 South Haven,	1856	1877	Mrs. G. J. Wicksall,	Augustine Jones,	'08	'12	100	200	300	40	18	9	27	3	7		10	10		250
280 Standish,	1878	1882																		
281 Stanton,	1874	1875	John W. S. Pierson,	Wm. Wiedenhoeft,	'89	'07	25	91	116	31	5	3	8		4		4	3		53
282 Suttons Bay,	1896	1899	Marcus Hoyt,	Albert A. Allington,[e]	'06	'14	8	18	26		2	4	6		1		1	1		50
283 Texas,	1900	1900	J. J. Steele,[aa]	[Rex O. Holman, *Lic.*][bb]		'14	5	10	15					1	1		2			8
284 Thompsonville,	1892	1892	H. E. Cummins,	Wm. Parker,	'12	'14	25	74	99	24	5	4	9	1	8		9	1	5	125
285 Thornville,	1914		Mrs. Ada Moore Powers,[cc]	Lewis C. Frost,[dd]	'95	'11	2	16	18		17	2	19	1			1	15		75
286 Three Oaks,	1844	1869	James L. Sheldon,	Henry Wm. Hunt,	'84	'12	65	105	170	37	5	2	7	5	5	4	14	3	2	101
287 Tipton,	1852	1860	Arthur R. Joseph,				10	32	42	4				4	8		12			40
288 Traverse City, 1st,	1863	1905	S. E. Wait,	Demas Cochlin,	'89	'89	97	188	285	4	11	2	13	2	8	18	28	5	9	300
289 " Oak Park,	1907	1912	Mrs. Rolla St. Johns,	[Eben A. Thomas, *Meth.*]	'96	'14	13	36	49	10	2	1	3		2		2	1	1	125
290 Tyrone,	1876	1878	Burton T. Street,[ee]				12	29	41	7										20
291 Union City,	1837	1862	Mrs. S. B. Corbin,	Percy V. Dawe,	'12	'12	52	133	185	31	3	6	9	3	5		8	3	1	150
292 Utica,	1856		Miss Cleo A. Green,	Marion Snook,	'92	'12	4	36	40	16										50
293 Vanderbilt,	1881	1898	John Yuill,	Herbert J. L. Wooley,	'12	'13	19	48	67	7		7	7	1	1	1	3		11	40
294 Vermontville,	1838	1864	Frank E. Hay,	Robert Dalzell,	'12	'12	32	95	127	18	11	4	15	6			6	7		90
295 Vernon,	1851	1863	Miss Stella Davenport,	Thomas E. Bennett,	'07	'10	26	57	83	12		1	1	1	4	3	8		1	40
296 Vicksburg,	1865	1868	John H. Rayner,				26	63	89	21				1			1			100
297 Victor,	1845	1886	Mrs. Edith Greene,[aaa]	Walter T. Hinzman,[bbb]	'04	'14	31	51	82	17				1		6	7			48
298 Wacousta,	1862	1875	Mrs. Alice Andrus,				4	9	13						8	9	17			25
299 Watervliet,	1885	1886	Mrs. W. A. Godfrey,	Wm. H. Fuller,[ccc]	'95	'12	60	94	154	17	72	4	76	2	4	11	17	48		69
300 Wayland,	1858	1896	W. H. Schuh,				9	17	26	9					3		3			
301 Wayne,	1848	1849	Mrs. May S. Kingsbury,	Charles I. Taylor,	'86	'13	41	93	134	11	11	6	17	3	1		4		2	79
302 Webster,	1860	1834	Mrs. D. B. Sears,[ddd]	[H. A. McGoon, *Meth.*][eee]	'09	'13	35	49	84	16	2		2	1	1		2		4	50
303 Wells,	1905	1900																		
304 West Adrian,	1867	1869	Herbert N. Hood,[aaaa]	[Jacob W. Skinner, *Lic.*][aaaa]		'13	42	49	91	16						5	5			30
305 Wheatland,	1843	1874	Charles M. Fuller,[bbbb]	Raymond T. Caldwell,[cccc]	'14	'14	52	89	141	23		2	2	2	2		4			60
306 White Cloud,	1877	1877	Louis W. Fuller,				8	12	20											
307 Whitehall,	1876	1876	Axel B. Linquist,	Andrew B. Imrie,	'06	'09	27	47	74		13		13	2			2	7		75

[a] **Buckley.** [b] **Sheridan.** [c] **Clarksville.** [d] **Lowell.** [e] **Northport.** [aa] **Kalamazoo, R.D. 8.** [bb] **Mattawan.** [cc] **Dryden.** [dd] **Metamora.** [ee] **Fenton, R.D.**
[aaa] **Merle Beach.** [bbb] **Laingsburg.** [ccc] **Coloma.** [ddd] **Ann Arbor, R.D. 1.** [eee] **Ann Arbor, R.D. 9.** [aaaa] **Adrian.** [bbbb] **Hudson.** [cccc] **Pittsford.**

Sunday Schools: Superintendents	Mem	Y.P.S. Mem	Mens Org.	Church Treasurers	Offerings for the Benevolent Societies: A.B.C. F.M.	Wom's Bds.	C. E. Soc.	C.C.B. Soc.	C.H.M. Soc.	A.M. A.	C.S.S. &P.S.	Min. Relief	Totals	Other Cong'l Offerings	Undenom. Gifts	Home Exp.	Salaries, Values, etc.: Salaries	Value Ch. Property	Invest. Funds	Amt. of Debt
269 J. A. Merchant,[a]	40			W. J. Zeiger,	$	$	$	$	$3	$	$3	$	$6	$15	$	$850	$500	*$1,500	$	$250
270	31			Mrs. Vern Leeman,												240	240	*2,500		38
271 F. S. Bulkley,	200	70	110	Mrs. J. D. Buskirk,		10		5	15		2	5	37			1,989	900	6,000		
272 R. A. Cutler,	148	25		Mrs. F. C. Brackett,	5			5	23		6	1	40	6	12	619	450	4,000		
273 Rev. I. B. Lillie,[b]	35	15		Mrs. R. D. Frederick,	3				15		3	1	22			287	275	1,800		
274																		2,500		
275 Wm. Noah,	25			Wm. Noah,		3			5				8			135	150	*1,000		
276	75								6		1	1	8					*2,000		
277 Frank R. Smith,	100	25	40	E. H. Ballard,		17			45	5			67			900	700	3,000		
278 N. W. Stuart,[c]	60			N. W. Stuart,[c]					10		5		15	15		300	260	*2,000		
279 C. O. Monroe,	235	40		D. C. Moyer,	53	60	15	20	151	25	28	10	362	62	50	6,800	1,500	17,000		4,100
280											1		1					3,000		
281 Harland Vaughan,	107		60	M. H. Bachman,	25	12		10	70	10	10	10	147			1,376	920	8,500		
282 Marcus Hoyt,	65			Marcus Hoyt,					14		9		23			485	300	2,700		
283 E. E. Huff,[d]	27			Mrs. S. Middleton,[d]	1	1	1	1	5	1	1	1	12		8	270	160	*1,500		250
284 Walter J. Fish,	164	41		Charles L. Bennett,												832	†700	4,800		120
285 Mrs. Maria Van Kleek,[e]	50			Mrs. Frank Fishell,[e]												150	150	*3,000		
286 E. K. Warren,	189	18	20	Mrs. E. L. Kelley,	150	341	25	45	259	95	80	111	1,106	814	98	2,549	1,200	10,000		
287 Albert J. Ruesink,	52			Hubert C. Munger,[aa]	5	8	1	2	19	3	5	1	44			700	700	3,200		200
288 Frank Hamilton	350		190	Frank Hamilton,	6	191	2	7	78	20		16	320		100	4,059	1,650	*30,000		2,850
289 E. F. Barber,	175		36	James Burden,	3	3		2	15	3	2	1	29			598	†720	*2,600		500
290	35			Ira C. Love,[bb]					12				12	30		20		*2,500		
291 Louis W. Main,	290	50	12	R. A. Culver,	28	50	8	12	88	10	10	5	211		10	1,690	1,000	15,000	2,350	
292 Rev. M. Snook,	60		15	H. S. Dusenbury,					10		3		13	3	2	2,748	550	5,500	700	
293 Thomas Yuill,	100	30		B. A. Cooley,	3	3			21		10		37			1,000	700	3,000		400
294 Frank E. Hay,	65	28		Miss Della Stiles,		25			26			2	53			1,163	750	6,000		
295 Wm. Strauch,[cc]	60	20		P. E. Kirkham,	5			2	22		6	1	36			1,081	720	6,000		
296 Harry F. Clark,	50			Frank L. Critz,														7,500		1,400
297 L. H. Allen,	48			Mrs. Ruth Jones,	2	7		2	22		3	3	39			300	175	*1,000		
298				Mrs. Nellie Andrus,					6				6					1,200		
299 F. W. Emerson,	250	35	62	C. I. Monroe,		25	3	6	60	6	4	1	105			2,370	700	8,100	1,500	1,200
300 W. H. Schuh,	60			Gladys Bryson,							3		3			400	250	*3,000		
301 F. G. Osborn,	182		45	A. H. Robinson,					35				35			2,132	900	8,000		795
302 Ralph Whitney,[dd]	37	36		Howard J. Ball,[ee]		20			25		8	2	55			595	500	*3,000	800	
303																		3,000		
304 Wm. Rusink,[aaa] h	187	35		Edgar Smith,[aaa]		5			40		6	1	52	50	25	375	250	3,000		
305 Elmer Knight,[bbb]	175			Earl Bates,[bbb]	5	65		7	88	8	10	5	188		48	721	700	5,000		
306 A. G. Clark,	40										3		3					2,000		
307 Frank D. Glazier,	172	43		Miss Eunice Raine,	10	5			25				40			1,454	700	8,000		

[a] **Bridgman.** [b] **Buckley.** [c] **Clarksville.** [d] **Kalamazoo, R.D. 8.** [e] **Metamora.** [aa] **Clinton.** [bb] **Fenton, R.D. 5.** [cc] **Durand, R.D.** [dd] **Ann Arbor, R.D. 7.** [ee] **Dexter, R.D. 3.** [aaa] **Adrian, R.D. 4.** [bbb] **Hudson.** † Missionary aid to salary. * No parsonage.

Churches			Clerks	Ministers			Members				Admitted			Removed				Bapt.		Fam.
Cities or Towns	Org.	Churches Erected	Names	Names	Ord.	C'd.	Ma.	Fe.	To.	Ab.	C.	L.	To.	Di.	L.	R.	To.	Ad.	Inf.	
308 White Rock,	1879																			
309 Williamston,	1879	1878	Mrs. L. Carpenter,				12	41	53	7				1	4	1	6			40
310 Wolverine,	1883	1885	John E. Wiggins,	Nathaniel Skidmore,	'13	'14	18	41	59	12	6	6	12		7	2	9			75
311 Wyandotte,	1892	1902	F. E. Welch,	Charles W. Jones,	'95	'08	75	137	212	21	81	10	91		9	31	40	8	8	154
312 Ypsilanti,	1881	1900	Arthur G. Erickson,	O. Lloyd Morris,	'94	'12	89	156	245	8	17	11	28	3	5	8	16	8	8	165
Delhi (not a church)																				

Name of State Organization: Michigan Congregational Conference.
Names of Churches added: Battle Creek; Thornville.
Names of Churches dropped: Dover; Hetherton; Ironwood.
Churches: *Supplied by*, — Pastors installed, 7; pastors, 192; licentiates, 34; supplies, 23; vacant, 56. Total, 312.
Ministers: Pastors installed, 7; pastors, 137; supplying churches, 11. Total, 155. Without charge, 89. Total number of ministers, 244.

Membership: No. of males, 10,999; No. of females, 22,355. Total, 33,354. Absent, 4,743. *Additions*, — on confession, 2,126; by letter, 1,270. Total, 3,396. *Removals*, — death, 416; dismission, 930; revision, 1,100. Total, 2,446.
Baptisms: Adults, 903; infants, 798.
Families: 27,161.
Sunday Schools: Members, 38,157.[1]
Young People's Societies: Societies, 134; members, 5,894.

[1] Includes 50 Branch Sunday Schools; members, 1,913.

Sunday Schools		Y.P. S.	Mens Org.	Church Treasurers	Offerings for the Benevolent Societies									Other Cong'l Offerings	Undenom. Gifts	Home Exp.	Salaries, Values, etc.			
Superintendents	Mem	Mem			A.B.C. F.M.	Wom's Bds.	C. E. Soc.	C.C.B. Soc.	C.H.M. Soc.	A.M. A.	C.S.S. &P.S.	Min. Relief	Totals				Salaries	Value Ch. Property	Invest. Funds	Amt. of Debt
308					$	$	$	$	$	$	$	$	$	$	$	$	$	$	$	$
309 Mrs. Will Webb,	35			Glen Carpenter,					20				20			875	800	5,500	1,300	175
310 John E. Wiggins,	104			H. W. Sowton,	10			5	45		3	9	72	10			600	3,000		
311 Arthur W. Edwards,	190	42		E. H. Fairchilds,		15			26		17		58		25	2,100	1,000	35,000		2,650
312 H. Z. Wilber,	181		65	George Holmes,	60	60	16	30	150	32	28	12	388	150	175	6,111	1,500	30,000		
									11	12			23							

$2,400 from Three Oaks as a personal gift not included in totals.

Men's Organizations: Societies, 74; members, 4,201.

Contributions: American Board (churches, 148), $6,707; Woman's Boards (149), $8,034; Congregational Education Society (90), $842; Congregational Church Building Society (150), $1,805; Congregational Home Missionary Society (259), $20,819;[1] American Missionary Association (125), $3,146; Congregational Sunday-School and Publishing Society (218), $2,649; Ministerial Relief (3) 154, $1,472.[2] Total, $45,474. Other and special Congregational gifts (79), $10,306; undenominational gifts, (95), $8,513. Grand total (277), $64,293.

Home Expenses: No. of churches reporting, 265; amount, $433,945.

Increase: Members, 950; Sunday School Members, 857; Young People's Societies, Members, 1,113; Value of Property, $135,151; Amount of Debt, $25,477.

Decrease: Churches, 1; Benevolence, $1,964; Home Expense, $662.

Legacies (8): Allegan, $117 ;Charlotte, $600; Detroit, 1st, $100; Detroit, Highland Park, $2,000; Grass Lake, $100; Newaygo, $500; Olivet, $240; Romeo, $1,000. Total, $4,657.

[1] Includes gifts for Detroit and Grand Rapids City Unions.
[2] Includes gifts from Local Ass'n and State Conference.

MINNESOTA.

General Congregational Conference of: Organized Oct. 22, 1856. Officers: Rev. Edwin B. Dean, Northfield, moderator; Rev. H. K. Painter, Minneapolis, statistical secretary and treasurer. Session of 1915: Waseca, Oct. 5–7.

Churches			Clerks	Ministers			Members				Admitted			Removed				Bapt.		Fam.
Cities or Towns	Org.	Churches Erected	Names	Names	Ord.	C'd.	Ma.	Fe.	To.	Ab.	C.	L.	To.	Di.	L.	R.	To.	Ad.	Inf.	
1 Ada,	1882	1900	B. F. Tenny,	Horatio H. Symons,	'07	'06	27	65	92	32	1	3	4	0	3	0	3	10	1	40
2 Aitkin,	1883	1883	A. L. Hamilton,	William E. Hammond,	'13	'13	31	58	89	2	51	1	52	0	1	6	7	8	4	40
3 Akeley,	1901	1901	Mrs. Trina Davis,	Allen Clark,	'68	'12	12	27	39	10	9	2	11	0	2	4	6	2	0	30
4 Alberta,	1911						17	23	40											
5 Alexandria,	1867	1893	Dea. Geo. L. Treat,	Frederick Osten-Sacken,	'92	'13	61	129	190	37	37	1	38	1	3	0	4	10	1	150
6 Aldrich, **Verndale,**	1905	1914	Mrs. Hattie Ham,	Edwin E. Lindsley, *i.*[a]	'06	'05	9	7	16	0	5	4	9	0	0	0	0	7	0	12
7 Aldrich,	1914																			
8 Anoka,	1855	1866	Edward L. Curial,	C. J. Greenwood,			61	112	173	30										
9 Appleton,	1878	1891	Mrs. B. W. Johnson,	Frederick S. Wheeler,	'97	'12	12	28	40	8	2	0	2	0	0	4	4		2	20
10 Arco,	1880	1901	Mrs. Edward Blegen,	[E. C. Nelson, *Bapt.*]			7	9	16		0		0	0	4	0	4			
11 Argyle, Union,	1907	1913	W. S. Robertson,	A. M. Assadoorian, *r.* Avedis,	'98	'10	13	33	46	10	2	1	3	1	4	0	5			50
12 Austin,	1857	1892	E. H. Sterling,	Alfred Gregory,	'04	'14	99	186	285	0	2	2	4	6	12	165	183	2	9	
13 Backus,	1903	1904	M. F. Zaffke,				16	15	31	0	6	1	7	0	0	0	0	2	3	
14 Bagley,	1898	1900	Leroy I. Robinson,	William W. Dale,[b]	'13	'14	9	15	24	4	0	0	0	0	1	2	3	0	2	25
15 Barnesville,	1885	1887	John Atkins,	Carodoc Morgan,		'14	25	46	71	10	8	1	9	0	6	0	6	1	0	60
16 Baudette,	1905	1911	Mrs. Catherine Dundas,	Francis Dale White,	'02	'13	14	35	49	10	0	13	13	1	0	0	1	2	5	70
17 Beard, **Lake Itaska,**	1906		Mrs. E. Haney,[c]	George F. Morton,[d]	'02	'11	14	14	28	2	0	0	0	0	0	0	0	0	0	13
18 Belview,	1897	1896	Mrs. Ina Adsit,	[William J. Conard, *Sup.*]	'89		16	24	40	9	2	2	4	0	2	0	2	2	0	25
19 Benson, Pilgrim,	1876	1882	Julius Thorson,	Squire Heath,	'96	'00	37	70	107	16	2	6	8	1	1	6	8	0	16	75
20 Bertha,	1889	1897					10	13	23	2										
21 Big Lake,	1884	1884					29	29	58											
22 Birchdale,	1905	1913	Clarence Ruberg,	Thomas W. Howard,	'83	'03	17	21	38	4	1	0	1	0	0	0	0	0	4	40
23 Biwabik,	1892	1912	Dr. C. W. Gray,	Harry R. Harris,	'02	'08	21	28	49	9	2	0	2	0	0	0	0	0	10	50
24 Border,	1914		John Vaghts,[e]	Thomas W. Howard,	'83	'03	12	12	24	0	16	8	24	0	0	0	0	0	5	15
25 Brainerd, 1st,	1872	1881	P. W. Donaldson,	George Phil Sheridan,	'09	'11	45	102	147	30	15	7	22	4	0	0	4	8	8	90
26 " People's,	1884	1884	Mrs. A. J. Green,	David T. Jenkins,[aa]	'84	'13	5	29	34	6	7	1	8	0	1	0	1	0	4	
27 Brownton,	1875	1886	Miss A. B. Canfield,				19	30	49	5	0	0	0	1	0	0	1	0	3	35
28 Burtrum, Palmer,	1891	1891	Mrs. J. A. Krousey,	Herman T. Krousey,	'04	'08	10	14	24	2	0	1	1	0	0	6	6	0	0	75
29 Cable, **St. Cloud,**	1886	1889	Mrs. Martha Scherfinberg,	William Gimblett,[bb]		'14	7	11	18	4	1	0	1	0	1	0	1	1	0	15
30 Callaway,	1912		D. W. D. Leach,	Anders Kvaas,[cc]	'13	'13	2	3	5	0	0	0	0	0	0	0	0	0	0	15
31 Cambria, Salem,[dd]	1855	1871	E. L. Harris,	William O. Jones,	'13	'13	34	55	89	9	2	1	3	3	5	1	9	1	2	35
32 Campbell, Union,	1886	1888	Mrs. C. C. Maechler,	William H. Johnson,	'06	'13	32	70	102	9	22	6	28	0	6	0	6		12	80
33 Cannon Falls, 1st,	1856	1908	Mrs. Mary C. Clifford,	Lewis L. Harris,	'02		56	78	134	40	2	3	5	0	2	0	2	1	2	75
34 " *Swedish,*	1878	1902	Gust. Wolander,	August Bryngelson,	'78	'14	8	13	21	0	0	0	0	4	0	0	4	0	0	
35 Cass Lake,	1899	1909	Robert W. Henny,	[George M. Peacock, *Lic.*]		'14	11	31	42	14	3	0	3	0	4	0	4	0	2	55

[a] **Bertha.** [b] **McIntosh.** [c] **Clearbrook,** [d] **Lake Itaska.** [e] **Frontier.** [aa] **Staples.** [bb] **Sauk Rapids.** [cc] **Mahnomen.** [dd] **Cambria.**

SUNDAY SCHOOLS					OFFERINGS FOR THE BENEVOLENT SOCIETIES												SALARIES, VALUES, ETC.			
Superintendents	Members	Young People's Societies. Mem.	Men's Organizations	CHURCH TREASURERS	A. B. C. F. M.	Woman's Boards	Congl. Ed. Soc.	Congl. Church Bldg. Society	Congl. Home Miss. Soc.	Am. Miss. Association	Congl. S. S. and Pub. Soc.	Ministerial Relief	Totals	Other Congregational Offerings	Undenominational Gifts	Home Expenses	Salaries	Value Church Property	Investment Funds	Amount of Debt.
1 C. R. Andrews,	90	40		C. R. Andrews,	$10	$19	$1	$25	$8	$10	$5	$1	$79	$15	$210	$5334	$1,100	$10,000	$	$1,000
2 Mrs. E. C. Boech,	75			Heman Moorh,					8				8			5,500	†1,100	*9,000		1,250
3 Mrs. Allen Clark,	70	25	0	Mrs. O. A. Hanson,		3			5		3	3	14	0	40	679	†600	4,000	0	0
4																				
5 Ezra E. McCrea,	235	58	61	J. A. Kinney,	131	111	31	45	249	51	48	12	678	222	337	2,995	1,200	40,000	1,000	0
6 William C. Hart,	40			Mrs. Mary Ham,					7		2		9	3	0	1,633	133	*1,500	0	214
7																				
8	150	30			10	27	5	4	23	7	17	2	95					14,000		
9 Mrs. Carrie Kivley,	75	6		Mrs. Carrie Kivley,	1	6			15		6		28			1,408		5,600	0	0
10 Peter A. D. Jensen,	40			Miss Janet Foulds,					16				16	10	100	450	166			500
11 A. L. Peterson,	103	42		B. S. Buckingham,	10	3		3	8	1	6		31	0	6	3,500	1,100	*6,000	0	2,500
12 Paul Knopf,				W. B. Bennett,	44	91		1	71	23	23		253	64		3,565	1,500	30,000	0	
13 Mrs. A. L. Miller,	100			Robert Matthews,					2		2		4	0	0		†1,000		0	0
14 Leroy I. Robinson,	118	50		C. O. Gurnsey,	11	10	2	3	18	3	3	1	51	0	0	650	400	3,300	0	0
15 Miss F. Atkinson,	100	30		Walter Lindquist,							3		3	0	0	1,050	825	4,000	0	0
16 Mrs. M. Carrol,	65	40		Mrs. L. J. Williams,					28		10		38	0	0	973	†1,200	6,000	0	0
17									6	1			7	1	3	33			0	0
18 H. Dreyer,	45	24		Albert Kohls,	4	3	1	1	202	2	1		214	0	0	356	285	*1,500	0	0
19 F. C. Robins,	150	90		F. C. Robins,	12	37	7	13	44	7	8	5	133	0	100	1,500	900	5,500	1,200	0
20	55	0							1				1					1,200		
21						16	1		38	2	1	1	59							
22 Rev. T. W. Howard,	60	25		Clarence Ruberg,	1	1			4		3		9	0	0	300	†800	*4,500	0	0
23 Rev. Harry R. Harris,	170			A. A. Kulvander,	15	15	4	6	29	6	5	3	83	10	16	1,500	1,000	8,000	0	600
24 George Monroe,	20			Miss Chesta Olson,										0	0	30	100	0	0	0
25 Christian Bruhn,	190		32	D. E. Whitney,	26	6			63		5	5	105	58	10	3,698	1,300	14,000	0	490
26 Mrs. A. J. Green,	72			Mrs. J. B. Lawrence,										0	0	569	400		0	0
27 Mrs. Frank Mann,	40	30		Miss Anna E. Baker,			1	8	4	1	1	1	16	0	20	780	449	*2,000	0	0
28 Mrs. Alice Allison,				Mrs. M. Barrett,				2	2				4	0	0	132	140	2,700	0	0
29 Mrs. Mike Hartman,	30			Mrs. L. W. Cater,						2	3	2	7	12	3	80	150	*3,000	0	0
30 Wm. Henderson,	15			Harry Hanson,										0	0	175	150		0	0
31 D. E. Bowen,	90	30		W. D. Harris,	21				8				29	0	8	790	600	1,450	0	150
32 Rev. W. H. Johnson,	80	60		F. N. Dawson,					5				5	0	0	1,877	900	8,000	0	0
33 Geo. T. Valentine,	75			Dr. S. S. Conley,	30	14	5	7	87	9	7	8	167	0	0	1,876	1,050	20,000	0	0
34 G. Johnson,	15			C. O. Johnson,		3							3	9	32	260	†200	*2,000	0	0
35 E. D. Boyce,	65	35		E. D. Boyce,			1	1	2	1	1		6	4	0	950	700	7,000	0	850

† Missionary aid to salary. * No parsonage.

Churches: Cities or Towns	Org.	Churches Erected	Clerks: Names	Ministers: Names	Ord.	C'd.	Members: Ma.	Fe.	To.	Ab.	Admitted: C.	L.	To.	Removed: Di.	L.	R.	To.	Bapt.: Ad.	Inf.	Fam.
36 Center Chain, **Fairmont,**	1900	1900					4	14	18											
37 Ceylon [Federated]	1900	1901					4	14	18											
38 Claremont, **Dodge Center,**	1860	1878					3	6	9											
39 Clarissa,	1890	1890					9	10	19											
40 Clearwater,	1859	1860	Mrs. Carrie M. Finch,	George M. Griffiths,	'13		3	46	49	6	0	0	0	0	5	17	22	0	0	50
41 Comfrey,	1906	1906	David A. Herron,	William H. Nye, *r.*	'09	'14	5	5	10	0	1	2	3	0	2	8	10	0	0	12
42 Cornish, **Winthrop,**	1907	1908	Charles W. Anderson,[a]	Orville A. Barnes,	'03	'08	4	4	8	1	0	0	0	0	0	0	0	0	1	3
43 Correll,	1896	1897	C. E. Hudson,	Frederick S. Wheeler,[b]	'97	'12	3	9	12	5	0	0	0	0	1		1	0	0	30
44 Cottage Grove,	1858	1868					15	45	60											
45 Crookston,	1878	1882	H. L. Marsh,	Paul B. Albert, *r.*	'13	'13	48	96	144	16	19	13	32	0	1	0	1	3	8	250
46 Culdrum, **Little Falls,**	1896	1896	J. A. Peterson,[c]	J. Albert Peterson,[c]	'12	'12	17	13	30	0	0	0	0	0	0	0	0	0	5	12
47 Custer, **Garvin, R.D.,**	1875	1876					18	17	35											
48 Dawson,	1886	1905	Dea. J. W. Dale,	W. H. W. Webster,	'02	'12	25	49	74	21				1	5	0	6		2	80
49 Detroit,	1872	1893	Miss Bessie L. Furber,	Laroy Austin Lippitt,	'11	'12	54	90	144	12	2	2	4	3	1	11	15	0	1	75
50 Dexter,	1877	1877	T. L. Woodford,	John A. Hughes, *r.*	'99	'10	11	21	32	7	0	0	0	0	5	0	5	0	1	40
51 Dodge Center,	1858	1903	Miss Anna Stockman,	Colin Bain,	'98	'09	18	60	78	13	2	1	3	0	4	0	4	0	0	70
52 Dugdale,	1914		Harold Adams,	William W. Dale,[d]	'13	'13	3	9	12	0	12	0	12	0	0	0	0	0	1	20
53 Duluth, Pilgrim,	1871	1887	Brewer Mattocks,	Charles N. Thorp, *i.*	'97	'12	182	324	506	95	24	27	51	5	12	0	17	2	6	300
54 Edgerton,	1880	1880	Mrs. L. A. Gullick,	[George C. Lee, *M.E.*]	'13	'11	30	44	74	20	0	1	1	0	8	0	8	0	1	46
55 Eldorado,	1912						13	14	27											
56 Elk River,	1874	1881	Mrs. Fred. W. Nickeson,	Owen M. Snyder,	'97	'14	48	93	141	19	2	9	11	2	8	0	10	2	0	100
57 Ellsworth,	1890	1892	Mrs. Lulu Barnes,	[Hugh T. Owen, *Lic.*]	'14		3	9	12	1	1	1	2	0	0	5	5	2	0	50
58 Elmdale, South, *Slovak*,[e]	1897	1899	John Pangratz,[e]	Andrew J. Moncal, *i.*	'06	'09	35	29	64	5	0	2	2	0	0	1	1	0	6	18
59 Elmore,							16	23	39											
60 Excelsior,	1853	1872	Ella M. Stratton,	Anton M. Hanson, *r.*	'04	'13	103	166	269	39	32	25	57	4	3	0	7	2	9	160
61 Fairmont,	1868	1897	Mrs. Allan Burdick,	Thomas W. Barbour,	'92	'12	62	128	190	17	29	3	32	2	9	45	56	12	3	150
62 Fair Oaks, **Anoka, R.D. 4,**	1895	1895	Mrs. F. A. Blanchard,				3	3	6	0	0	0	0	0	0	0	0	0	0	3
63 Faribault,	1856	1867	Dr. James J. Dow,	Lewis F. John,	'90	'13	156	257	423	117	20	11	31	4	15	1	20	6	3	225
64 Felton,	1898	1898					6	6	12		2	3	5							12
65 Fergus Falls [Federated]	1872	1888	O. M. Leonard,	[Archibald J. Herries, *Presb.*]		'11	20	50	70	0	6	3	9	1	5	0	6	6	0	
66 Fertile,	1888	1888	G. J. Demars,				4	6	10	0	0	0	0	0	0	0	0	0	0	
67 Fond du Lac, **West Duluth,**	1912						10	14	24											
68 Frontenac, Schoolcraft,	1904	1904					3	4	7											
69 Franconia, Shafer,	1895	1895					5	4	9											
70 Freeborn,	1873	1905	Mrs. Abby Olson,	Rufus P. Upton,	'97	'12	38	38	76	15	1	0	1	0	2	0	2	1	3	30
71 Freedom, Pemberton,							3	4	7											
72 French Lake, *Swedish*,	1908	1909					12	9	21											
73 Garvin,	1891	1899	Par. O. Anderson,	James P. Vanner,	'83	'13	27	33	50	4	0	1	1	1	1	5	7		6	17
74 Gaylord,	1889	1902					22	29	51											
75 Glencoe,	1857	1890	L. W. Gilbert,	Langdon L. Sowles,	'84	'13	57	88	145	34	0	0	0	1	0	0	1		4	75

[a] **Gibbon.** [b] **Appleton.** [c] **Little Falls, R.D. 2.** [d] **McIntosh.** [e] **Holdingford, R.D. 1.**

Sunday Schools: Superintendents	Sunday Schools: Mem	Y.P. S. Mem	Mens Org.	Church Treasurers	Offerings for the Benevolent Societies: A.B.C. F.M.	Wom's Bds.	C. E. Soc.	C.C.B. Soc.	C.H.M. Soc.	A.M. A.	C.S.S. &P.S.	Min. Relief	Totals	Other Cong'l Offerings	Undenom. Gifts	Home Exp.	Salaries, Values, etc.: Salaries	Value Ch. Property	Invest. Funds	Amt. of Debt
					$	$	$	$	$	$	$	$	$	$	$	$	$	$	$	$
36	35	0																		
37	40	14			5	4	1	2	9	2	2		25					3,000		
38	20	0					1		2	1	16	1	21							
39	90	8					1		2	1	1		5					2,000		
40 Wm. B. Pinneo,	80	31		Mrs. E. M. Collins,	12	5			22	15	13	6	73	0	0	623	350	3,000	0	0
41 J. O. Wood,	40			Oscar Bakken,		10	1		3				14	0	0	266	†350	*1,250	0	0
42														0	0			*700	0	0
43 H. H. DeWall,	7										3	1	4	0	0		225	2,000	0	500
44	36	0			1	11	1		6	1	1		21							
45 Rev. Paul B. Albert,	125			W. E. Slocum,		48	5	2	19	8	7	1	90	0	66	2,356	1,800	15,000	0	0
46 J. P. Johnson,[a]	74	15		Fred Bergstrom,					3				3	33	0	213	140	2,500	0	0
47	40	35							31				31							
48 Albert J. Peterson,	75	20		Albert J. Peterson,	24	45	1	1	7	2	1		81		25	2,400	1,000	7,500	0	1,300
49 Miss Lenora Bauer,	167		xz44	Walter W. Wilkins,	10	12	1		3	1	6	1	34	20		1,566	1,100	*9,000	0	229
50 T. L. Woodford,	55			Asa T. Chase,					40		8		48	0	2	665	500	*1,000	0	0
51 Rosco Anderson,	100	20		C. M. Cooper,		15	1	8	17	2	5	1	49	11	0	1,275	900	*8,000	0	100
52	30			Wm. Forsythe,										0	0	208	158	0	0	0
53 Roger M. Weaver,	290	50	xz75	Henry W. Nichols,	796	240	76	111	584	123	82	35	2,047	120	100	10000	3,000	60,000	0	0
54 Rollo K. Meacham,	160	87		James McGlasden,	15	18	7	16	27	8	13	7	111		11	1,398	990	6,000	0	0
55	40	0																		
56 Justus de Bovy,	125	40		Justus de Bovy,	25	10	1	1	4	2	1	1	45	0	25	1,731	1,100	10,000	0	0
57 F. Hansen,	66	25			6	5	1	2	17	2	2		35	12	3	525	†800	3,000	0	0
58 Mary Moncal,	75				5			5	25				35	10	10	268	175	1,800	0	0
59																				
60 Maurice F. Bardwell,	200	73	z20	Harry B. Wistrand,	55	95	14	16	89	22	51	24	366	76	161	3,212	1,200	8,500	341	0
61 W. G. Brown,	204	28		A. R. Fancher,	47	45	9	11	51	14	22	3	202	130	200	2,852	1,200	14,000	0	1,100
62 H. Boxwell,	20			F. A. Blanchard,		3	1	1	1				6	5	0	6		*450	0	0
63 Miss Julia Dow,	250	40	xz50		271	210	67	94	367	88	84	30	1,211	10	169	3,241	1,800	*40,000	0	0
64 Mrs. W. P. Chase,	25						1						1							
65	200			Mrs. F. H. Lake,		40	7	1	7	12	15	6	88	0	0		2,000	*20,000	0	0
66	45			Mrs. J. F. Hanson,				6	3		14		23	7	0	4,495		*1,500	1,230	500
67	46	23				2		1	4		4		11							
68																				
69																				
70 Allan D. Scoville,	90			S. R. Miller,		32	2	1	10	3	2	1	51	0	0	1,300	500	7,000	0	600
71	6								4				4					1,800		
72	24							3	5				8					2,000		
73 Sam Jones,	65			Frank D. Pinckney,					13	1	1		15	0	0	897	467	4,000	0	290
74					10	20	3	4	35	5	4	1	82					3,000		
75 Mrs. B. W. Pierce,	116			John Leiten,		25	6	10	53	8	11	6	119	18	115	1,557	918	10,000		

[a] **Little Falls, R.D. 2.** † Missionary aid to salary. * No parsonage.

Churches		Churches Erected	Clerks	Ministers			Members				Admitted			Removed				Bapt.		Fam.
Cities or Towns	Org.		Names	Names	Ord.	C'd.	Ma.	Fe.	To.	Ab.	C.	L.	To.	Di.	L.	R.	To.	Ad.	Inf.	
76 Glenwood,	1885	1907	Mrs. Alice Grant,	Alfred A. Secord,	'00	'13	42	101	143	31	10	9	19	0	3	0	3	1	2	125
77 Glyndon,	1872	1883	Robert S. Brown,	[Robert J. Watson, *Lic.*]		'14	23	36	59	4	3	0	3	0	0	0	0		1	42
78 Graceville,	1885	1886	Mrs. C. I. Oliver,	Hiram P. Long,	'14	'14	15	18	33	9	3	4	7	0	2	0	2	2	9	
79 Graceton, **Cedar Spur,**	1908	1913	Mrs. Clayton Dickinson,	[Walter B. Leach, *Lic.*]			4	7	11	2	0	2	2	0	0	0	0	0	3	6
80 Granada,	1892	1895	Mrs. Sarah E. Rice,	[Thomas J. Gibson, *Bapt.*]			13	26	39	12	0	0	0	1	3	0	4	0	0	30
81 Grand Marais,	1907						5	12	17											
82 Grand Meadow,	1878	1885	E. J. van Bronkhorst,	John A. Hughes, *r.*	'99	'10	15	52	67	16	7	1	8	1	2	0	3	3		40
83 Granite Falls,	1872	1899	Miss Carrie Barnes,	[Gustave Melby, *Bapt.*]	'94	'13	14	37	51	18	6	14	20	2	4	0	6			
84 Groveland,[a]	1882	1883	Mrs. L. A. Alger,[b]	Horatio C. Payne,	'12	'12	11	25	36	0	0	5	5	0	1	0	1		1	15
85 Hackensack, Union,	1908	1908	William Bodenhofer,				2	3	5	0	1	0	1	0	0	0	0	0	0	
86 Hancock,	1873	1883	Mrs. C. E. Fritcher,	George E. Hughes,	'08	'13	26	81	107	16	5	3	8	4	2	0	6	5	2	80
87 Hasty, **Clearwater,**	1889	1890	Mrs. E. D. Sheldon,	Paul Winter,	'97	'08	19	26	45	4	0	0	0	0	0	0	0			50
88 Hawley, Union,	1873	1889	Dea. Adna Colburn,	William H. Ripon,	'10	'13	43	63	106	23	33	6	39	1	2	0	3	5	9	34
89 Hill City,																				
90 Hutchinson,	1870	1884	Mrs. B. B. Farber,	Horace L. Wiley,	'01	'14	26	78	104	18	1	4	5	1	2	3	6	1	3	125
91 Internat'l Falls, Bethlehem,	1913	1913	Mrs. William Lorenson,	Edgar L. Heermance,	'02	'13	9	21	30	7	5	13	18	0	0	0	0	0	2	67
92 Kasota, *Swedish,*	1889	1889					16	32	48	0										
93 Lake Benton,	1880		Amos Porter,				7	18	25	2	0	0	0	3	1	0	4	0	0	12
94 Lake City, 1st,	1856	1881	Mrs. C. E. Dutcher,	William C. A. Wallar,	'89	'11	71	153	224	34	2	3	5	4	4	0	8	1	4	150
95 " *Swedish,* Salem,	1885	1897	E. F. Anderson,	Frank G. Haggquist,	'93	'12	11	26	37	3	3	0	3	1	1	0	2	0	3	24
96 Lake Itaska,																				
97 Lakeland,	1868	1868	Miss Anna Rockstroh,				3	6	9	3	0	0	0	1	0	0	1	2	4	15
98 Lake Park,	1891	1891					10	17	27											
99 Lake Stay, **Arco,**																				
100 Lamberton,	1889	1890					11	26	37											
101 Little Falls, 1st,	1872	1893	Mrs. Sadie Fuller,				60	148	208		1	6	7	3	0	0	3	0	2	150
102 " *Swedish,*	1902	1907	Ernest Rocene,	J. Albert Peterson,	'12	'12	6	7	13	2	5	0	5	0	0	0	0	0	5	4
103 " Scan. Miss'y,	1902	1907					7	4	11	1										
104 Lyle,	1886	1887		Wilbur M. Evans,	'06	'14	30	32	62	15	5	6	11	0	0	12	12	2	1	90
105 McIntosh,	1892	1892	Everett Southmayd,	William W. Dale,	'13	'13	5	6	11	2	3	1	4	0	1	0	1	0	7	24
106 Madison,	1886	1906	A. C. Rund,	[Joseph H. Slaney, *Presb.*]	'91	'12	25	46	71	4	0	0	0	0	1	7	8	0	12	63
107 Mahnomen,	1905	1907	Mrs. L. G. Sanders,	Anders Kvaas,	'13	'13	9	10	19	0	5	4	9	0	0	4	4	1	2	45
108 Mankato, 1st,	1870	1871	Mrs. Thomas Hughes,	Edward Constant,	'83	'13	43	124	167	35	4	7	11	1	1	15	17	4		100
109 " Belgrade,	1880	1892	Mrs. F. E. Jefferson,	George E. Brown,	'01	'13	31	31	62	18	4	3	7	1	1	3	5	0	0	40
110 " *Swedish,*	1889	1895					23	35	58	1										
111 Mantorville,	1858	1860	Mrs. Geo. H. Parker,	Stewart H. Smith,	'07	'14	32	68	100	20	2	4	6	2	3	0	5	1	1	125
112 Maple Bay,	1887	1887					1	6	7											
113 Mapleton,	1882	1883	Mrs. L. W. Krueger,	Arthur G. Young,	'95	'12	30	71	101	12	4	0	4	0	7	2	9	2	2	50
114 Marietta,	1887	1902	Mrs. A. C. Miller,	Paul Winter,	'97	'14	19	34	53	3	5	0	5	1	2	1	4	0	1	15
115 Marine Mills,	1858	1858					2	6	8											

[a] Wayzata, R.D. 3. [b] Hopkins.

Sunday Schools		Y.P. S. Mem	Mens Org.	Church Treasurers	Offerings for the Benevolent Societies									Other Cong'l Offerings	Undenom. Gifts	Home Exp.	Salaries, Values, etc.			
Superintendents	Mem				A.B.C. F.M.	Wom's Bds.	C. E. Soc.	C.C.B. Soc.	C.H.M. Soc	A.M. A.	C.S.S. &P.S.	Min. Relief	Totals				Salaries	Value Ch. Property	Invest. Funds	Amt. of Debt
76 Mrs. W. F. Dougherty,	285	75		W. F. Toombs,	$43	$38	$10	$14	$82	$17	$28	$5	$237	$11	$10	$2590	$1,000	$25,000	$0	$2,010
77 Halbert L. Webb,	120	21	xz21	Walter Shave,	3	26	1		10	4	1	1	46		25	1,000	800	4,500	0	0
78 Mrs. C. D. Catlin,	50			C. D. Catlin,			1	1	21	1	3		27	0	0	728	600	2,900	0	500
79 Mrs. Wm. Weatherby,	25			Mrs. Wm. Weatherby,					11				11	100	0	200	†800	*1,200	0	0
80 Charles Winzenberg,	60			Mrs. Louise Lasby,	10								10	1	3	1,043	600	2,700	0	0
81																				
82 Miss Effie Card,	70	40		E. F. Greening,		5	2	1	38	3	6	1	56			2,300	650	4,500	0	1,350
83 T. B. Mower,	110	25		Mrs. J. Dillingham,		6	1	1	6	1	1		16	0	17	926	600	*4,000		560
84 A. L. Bean,	52	15	x15	Dwight J. Lam,[a]	11	9	3	4	35	5	5	2	74	0	0	636	1,000	1,400	0	595
85 Mrs. Wm. Bodenhofer,	34								2		2		4	0	0			*150	0	0
86 George Messner,	175	50	z20	Mrs. M. V. Randall,		57	3	2	13	5	4	1	85	35	0	1,128	850	*2,800	600	0
87 E. D. Sheldon,	50			R. T. Furgeson,	1						16		17	0	0		400	*1,100	0	0
88 Thos. B. C. Evans,	62			George Keeping,		6	2	1	3	1	4	1	18					4,000		
89														0	11	1,120	800	4,000	0	0
90 Dr. B. B. Farber,	125	49		A. W. Sowles,	40		5	11	56		12	3	127	0	0	1,182	1,000	6,000	0	0
91 Miss Lucy A. Barrett,	113			G. N. Millard,	5	4	1	1	8	2	4		25	0	15	793	†1,200	*14,700		5,946
92									9				9					2,000		
93 A. E. Tasker,	45			W. F. Mann,	5				3				8	5	0	300		2,000	0	0
94 Harry V. Fick,	169			Martin L. Collins,	25	95	4	3	31	21	29	7	215	29	285		1,300	12,000	0	0
95 Charles Larson,	41	12		Charles Larson,				2	2		1		5	0	3	758	†400	4,500	0	0
96																				
97 Mrs. Ivy Davis,	55	27		Mrs. Ivy Davis,					6				6	0	0	350	144	*1,000	0	500
98									3		3		6							
99																				
100	175	25																4,000		
101 R. L. Cochrane,	190	25		Mark Millspaugh,										218	6	1,846	1,200	20,000	0	0
102 Anton Orting,	20			Anton Orting,										0	0	165	100	*1,000		500
103																		21,000		
104 John A. Carter,	110	31	z21	Jennie Nordlund,	10			10	20	3		2	45	0	10	1,150	1,000	3,000	400	0
105 Alden E. Southmayd,	37	35		A. W. Burt,	5	10	1	1	24	2	2		45	5	3	782	600	*1,800	0	0
106 Mrs. C. E. Peterson,	100			James H. Chalmers,	10			5	7		5		27	0	50	1,559	900	12,000	0	450
107 A. I. Jedlicka,	110			Levi G. Sanders,	5	8	1	2	25	2	3	1	47	0	0	675	†600	*3,000	0	0
108 Thos. Hughes,	126	29		H. F. Blomquist,	35	14	6	6	39	20	7	2	129	20	36	1,621		18,000		707
109 W. G. Clark,	60	22		Mrs. Charles Loucks,										0	5	570	600	3,500	500	0
110																		*4,000		
111 Stewart H. Smith,	125			Clarence C. Crawford,	9	23	8	8	12	8	9	2	79	16		1,024	800	3,500	0	0
112																				
113 U. G. Argetsinger,	100			Thomas M. Hamp,	9	7	1	3	14	3	4	1	42	0	15	2,018	800	6,000	0	400
114 Mrs. G. C. Lewis,	110			Mrs. G. C. Lewis,	4	14	3	7	18	3	10	1	60	6	5	1,000	600	*3,200	0	900
115		30																*2,000		

[a] Hopkins. † Missionary aid to salary. * No parsonage.

Churches: Cities or Towns	Org.	Churches Erected	Clerks: Names	Ministers: Names	Ord.	C'd.	Members: Ma.	Fe.	To.	Ab.	Admitted: C.	L.	To.	Removed: Di.	L.	R.	To.	Bapt.: Ad.	Inf.	Fam.
116 Marshall,	1873	1902	Miss Frances Harrington,	William A. Bockoven, *r.*	'92	'11	66	108	174	33	2	1	3	3	10	26	39	2	8	150
117 Mattawan, **Wells,**	1900	1911	Mrs. Emma Weise,				17	19	36	8	3	2	5	1	0	0	1	2	0	12
118 Mazeppa,	1860	1869		[M. E. Supply]			9	22	31											
119 Medford,	1856	1864	Daniel A. McKinlay,	[Paul R. Mueller, *Ger. Evan.*]	'11	'13	24	44	68		1	4	5	0	0	5	5	1	1	40
120 Mentor,	1882	1884		William W. Dale,[a]	'13	'13	2	5	7	1	6	0	6	0	0	0	0	2	4	35
121 Milaca,	1903	1908	Mrs. Geo. Y. Short,	G. H. Richardson,		'14	14	30	44											
122 Minneapolis, 1st,	1851	1886	Miss Georgia A. Burgess,	Harry Deiman,	'11	'13	121	230	351	18	11	*23	42	2	12	0	14	2	2	135
123 " Plymouth,	1857	1908	Geo. W. Wakefield,	Harry P. Dewey, *i.*	'87	'07	436	764	1200	215	35	42	77	11	40	2	53	13	16	600
124 " Park Av.,	1867	1889	Geo. W. Teitsworth,	Alvin C. Bacon,	'07	'14	234	405	639	94	16	12	28	11	43	84	138	5	15	350
125 " Pilgrim,	1873	1884	E. C. Scarborough,	John P. Miller,	'75	'08	200	368	568	87	26	10	36	4	16	2	22	3	14	500
126 " Vine,	1882	1911	J. W. Parsons,				30	67	97	0	3	3	6	1	4	16	21	0	0	60
127 " Como,	1882	1886	Miss Alice Silloway,	Bertram A. G. Willoughby,	'05	'14	70	113	183	30	5	3	8	4	6	0	10	2	1	
128 " Union, **St. Louis P'k,**	1883	1899	Mrs. Sarah Hamilton,	William J. Warner,	'78	'13	35	51	86	0	6	5	11	1	2	0	3	3	0	50
129 " Open Door Federated,	1884	1887					10	48	58											
130 " Lyndale,	1884	1888	Francis C. Frary,	Reuben J. Goddard,	'01	'14	166	312	478	53	7	11	18	6	19	0	25	3	13	
131 " Fremont av.,	1885	1886	Frank J. Cadwell,	Edward A. Drake,	'97	'10	98	126	224	14	10	7	17	0	17	0	17	3	9	150
132 " Fifth av.,	1886	1908	L. R. Whiting,	Perry A. Sharpe,	'98	'11	173	298	471	35	51	27	78	5	14	14	33	21	6	450
133 " Mizpah, **Hopkins,**	1888	1889	Mrs. Belle F. Gow,				6	20	26	8	0	0	0	1	1	0	2	0	0	17
134 " Bethany,	1889	1890	Dea. James Moffat,	James W. Morehouse,	'12	'12	23	48	71	9	0	0	0	0	0	15	15	0	5	100
135 " Robbinsdale,	1889	1890	H. A. Morris,	James E. Ball,	'03	'09	53	93	146		22	8	30	2	1	0	3	7	4	138
136 " Lowry Hill,	1890	1901	A. R. Taylor,	John W. Powell,	'98	'14	112	193	305	44	2	2	4	3	31	40	74	0	0	175
137 " Oak Park,	1891	1892	Miss Edna A. Harvey,	Clement C. Campbell,	'85	'12	27	52	79	8	0	0	0	2	8	0	10	0	1	50
138 " Forest Heights,	1894	1908	Miss C. Monica Ralph,	George P. Merrill, *i.*	'00	'11	130	249	379	44	65	41	106	4	2	3	9	27	5	400
139 " Temple, *Swedish,*	1897	1895	Axel Anderson,	O. W. Carlson,		'14	100	175	275			38	38	6	13	101	120			
140 " 38th st.,	1897	1903	Harlan M. Smith,				25	52	77	5	1	2	3	1	6	0	7	0	4	
141 " Edina,	1902	1906	Miss Frances Kell,	Edward W. Hale, *r.*	'13	'12	8	24	32	5	4	0	4	0	0	7	7	1	2	17
142 " Linden Hills,	1902	1908	J. F. Campbell,	Ernest E. Day,	'99	'12	176	261	437	80	41	35	76	3	11	0	14	21	16	350
143 " Minnehaha,	1904	1910	Mrs. E. M. Birdsall,	Paul F. Nweeya,	'13	'14	21	40	61	15	7	4	11	2	1	12	15	1	6	125
144 " Lynnhurst,	1910	1911	Clarence R. Chaney,	W. Walter Blair,	'98		68	189	257	32	9	5	14	0	6	0	6			
145 " Morningside,	1909	1911	Henry Onstad,	Edward W. Hale, *r.*	'13	'12	14	21	35	9	5	5	10	3	0	0	3	3	2	50
146 Minnewashta, **Eureka,**	1909	1909					19	24	43											
147 Montevideo,	1872	1887	Everett R. Moyer,	Walter M. Swann,	'02	'10	59	92	151	26	1	10	11	1	8	0	9	0	10	80
148 Monticello,	1856	1856	B. M. Barker,	Henry Holmes,[b]	'92	'09	14	49	63	18	0	3	3	2	8	29	39		2	30
149 Moorhead,	1894	1901	Mrs. Fred Stalley,	Dwight F. Mowery,	'10	'14	74	107	181	31	0	5	5	1	4	6	11	0	2	125
150 Morris,	1874	1879	Dea. D. P. Wheaton,	Frederick A. Stever,	'12	'14	33	73	106	12	9	2	11	1	4	12	17	3	1	75
151 Morristown,	1878	1879	E. L. Kisor,	[E. L. Benedict, *Stud.*][c]		'14	11	22	33	2	0	0	0	0	0	6	6	0	0	17
152 Nassau,	1898	1901	C. A. Hewitt,	Paul Winter,[d]	'97	'14	8	9	17	0	2	0	2	1	0	0	1	0	0	7
153 New Brighton,	1890	1892	S. W. Reasoner,	James W. Morehouse,	'12	'13	12	11	23	0									3	21
154 New Richland,	1882	1882	Mrs. Gertrude Gage,	Edmund Larke,	'03	'14	18	44	62	1	27	3	30	1	4	0	5	4	9	75
155 New Ulm,	1883	1883	Herman Held,	Edward F. Wheeler,	'90	'05	32	56	88	0	13	0	13	2	2	0	4	0	0	45

[a] **McIntosh.** [b] **Big Lake.** [c] **Northfield.** [d] **Marietta.** * Associate, 8.

Sunday Schools		Y.P. S.	Mens Org.	Church Treasurers	Offerings for the Benevolent Societies									Other Cong'l Offerings	Undenom. Gifts	Home Exp.	Salaries, Values, etc.			
Superintendents	Mem	Mem			A.B.C. F.M.	Wom's Bds.	C. E. Soc.	C.C.B. Soc.	C.H.M. Soc.	A.M. A.	C.S.S. &P.S.	Min. Relief	Totals				Salaries	Value Ch. Property	Invest. Funds	Amt. of Debt
116 A. G. Bumford,	145			J. C. Lawrence,	$14	$112	$11	$6	$61	$17	$11	$	$232	$350	$200	$3750	$1,500	$25,000	$0	$0
117 L. W. Cochran,	50	30		Emil J. Paulsen,	3	13	1	1		1	1		20	10	0	414	320	*1,300	1,100	0
118												5	5					4,000		
119 E. T. Beardsley,[a]	80	20		E. T. Beardsley,	18	13	4	6	29	7	14	2	93	0	0	900	800	3,000	1,100	0
120 Geo. F. Ketman,	58				3	2	1	1	6	1	1		15	0	0	262	135	*1,000	0	
121 H. A. Garrison,				Mrs. Geo. Y. Short,													†1,000			
122 L. L. Whitcomb,	200	14	xz55	John W. Olson,	214	300	75	64	397	142	109	15	1,316	188	135	5,409	2,400	*75,000	0	0
123 C. B. Newton,	425	20	‡220	B. H. Woodworth,	4,158	2,120	331	266	2,390	498	679	191	10,633	15678	1,565	20112	8,200	*250,000	0	0
124 H. L. Robinson,	342	120	xz75	Mrs. J. J. Traill,		424	70	27	384	100	81	25	1,111	722	656	8,110	2,600	*100,000	0	0
125 Lowell E. Jepson,	503	157		H. N. Leighton,	152	95	38	39	230	46	57	22	679	2,013	587	4,357	2,000	*30,000	0	0
126 Edward E. Libby,	200	60		Arthur Martinson,				20	42		7		69	0	0	1,500	†1,200	*10,000	0	1,300
127 A. C. Stevens,	206	38		Geo. M. Furber,	200	109	39	47	215	59	62	11	742	0	10	2,442	1,800	*30,000	0	1,200
128 Mrs. T. H. Colwell,	120	50		Geo. W. Whipple,	13	51	4	5	29	5	16	1	124	5	0	1,600	1,200	5,000	0	0
129	43																	6,000		
130 J. V. S. Fisher,	285	75		Geo. O. Brown,	94	119	20	19	149	31	46	8	486	20		6,570		*25,000	0	3,300
131 D. F. Moody,	465	60	x30	A. M. Weise,	70	88	17	24	148	27	24	9	407	55	20	2,816	1,200	15,000	0	600
132 A. M. Burch,	472	60	‡154	John M. McBride,	165	269	59	59	350	100	85	28	1,115	300	300	7,804	2,400	*35,000	0	3,750
133 T. W. Black,	76			Miss Lottie Anderson,					3	1	5	1	10	0	0		678	6,000	0	0
134 J. H. Kelsey,	100			G. B. Townsend,												948	900	*2,500	0	0
135 W. A. Farr,	224	59		W. A. Farr,	30	54	9	12	64	16	14	7	206	0	25	1,782	1,200	10,000	0	800
136 E. J. Davenport,	207		x30	Joseph W. Goldsbury,	169	97	37	48	133	60	50	33	627	330	25	5,890	3,500	*25,000	0	4,450
137 R. B. Montgomery,	90		z25	Wm. Ure, jr.,	24			5	12				41	0	0	689	520	*16,000	0	1,700
138	747	189		Robert A. Porter,	112	52	13	20	196	21	40	8	462	131	100	3,714	1,500	*15,000	0	0
139 M. S. Ekstrom,	190	100		E. W. Fahlin,											1,000	5,888	1,200	45,000	0	3,000
140 F. W. Funk,	213	33		H. E. Roettger,					49		5		54			860	1,000	*6,000	0	500
141 Preston Cooper,	75	25		Preston Cooper,										0	0	1,303	†1,000	1,200	850	350
142 Chas. A. Simmons,	517	90	xz40	Joseph C. Yenny,	148	117	37	41	185	56	46	11	641	50	200	6,894	2,100	*30,000		
143 W. M. Hobart,	212	12		Earle M. Birdsall,	2	2		4	4	1	1		14	0	2	627	†1,000	*2,000	0	0
144	290		40	H. C. Bottomley,	41	4	2	2	33	2	2		86				2,000	*16,000	0	2,000
145 E. E. Ashworth,	60		xz35	H. G. Onstad,		2			1	1	1		5	5	0	481	†1,200	*4,500	0	0
146	80																			
147 Wm. Dumbrack,	175	29		Lycurgus R. Moyer,	28	34	10	15	54	16	15	5	177	185	100	3,560	1,300	10,000	0	1,500
148 B. B. Perkins,	100	30		E. A. Williams,	7	5	2	3	12	3	2	1	35	0	0	1,500	800	5,000		
149 E. E. Sharp,	120	60	xz90	John Costain,	20	54	13	15	78	18	18	5	221	140	22	6,423	1,500	18,000		2,200
150 R. W. Davies,	115	45	x32	Aldis Brisbine,	33	31	6	12	44	5	14	4	149	0	0	6,777	1,000	1,150	0	2,000
151				E. L. Kisor,	9			5	10		3	6	33	0	0	541		3,000	0	0
156 W. G. Mix,	40	14		Mrs. M. E. Putnam,		1							1	0	0	265	200	*1,500	0	0
153 Charles S. Espenett,	50			J. M. Reasoner,							3		3	0	0	345	260	1,850	0	0
154 Rev. Edmund Larke,	60	40		Henry E. Johnson,		15	2	1	10	3	10		41	0	17	1,060	800	3,500	0	1,300
155 G. A. Ottomeyer,	95	45	x53	F. H. Krook,	17	47	6	7	47	5	20	3	152	0	172	2,285	1,200	8,000	0	0

[a] Clinton Falls. ‡ Men's and boys' organizations. † Missionary aid to salary. * No parsonage.

Churches	Cities or Towns	Org.	Churches Erected	Clerks	Ministers			Members				Admitted			Removed				Bapt.		Fam.
				Names	Names	Ord.	C'd.	Ma.	Fe.	To.	Ab.	C.	L.	To.	Di.	L.	R.	To.	Ad.	Inf.	
156	New York Mills,	1893	1903						5	5											
157	North Branch,	1883	1883	John Lindberg,	Alfred A. Wood,	'93	'14	24	42	66	0	6	46	52	0	6	0	6	2	0	50
158	Northfield,	1856	1881	Miss Mary L. Southworth,	Edwin B. Dean, *r.*	'93	'05	227	437	664	191	13	29	42	6	9	0	15	7	1	350
159	Nymore,	1906	1904		[George M. Peacock, *Lic.*]		'14	0	2	2	1	0	0	0	0	0	0	0			40
160	Oak Mound, **Moorhead,**	1896	1899	G. E. Nelson,	Eugene C. Ford,[a]	'04	'14	32	29	61	0	8	0	8	2	0	0	2	0	2	25
161	Orrock, Union,	1892	1892	Miss Grace Craig,				0	1	1											
162	Ortonville,	1870	1870					31	59	90											
163	Owatonna,	1857	1869	Dr. R. F. Welk,	Charles A. Stroup, *r.*	'96	'14	102	189	291	77	14	4	18	4	0	0	4	4	5	138
164	Ogema,	1912		G. K. Ball,	Anders Kvaas,[b]	'13	'13	5	7	12	0	0	0	0	0	0	0	0	0	0	20
165	Park Rapids,	1888	1911					13	16	29											
166	Paynesville,	1867	1868					15	31	46											
167	Pelican Rapids,	1882	1882	F. J. Cocking,	Thomas A. Hawkes,		'11	18	40	58	3	6	0	6	0	3	0	3	4	5	75
168	Pillsbury,							3	6	9											
169	Pinewood,	1914		Henry A. D. Bailey,	[George M. Peacock, *Lic.*]		'14	7	12	19	0	4	15	19	0	0	0	0	2	2	
170	Plainview,	1863	1871	Eugene Wedge,	Henry C. Todd,	'83	'09	38	72	110	42	4	3	7	0	0	0	0	1	1	100
171	Princeton,	1856	1873	H. L. Shockley,	Samuel Johnson,	'12	'14	40	85	125	44	0	4	4	3	6	0	9	0	0	127
172	Plummer, Bethlehem, *Scan.*,	1910		O. P. Mykelby,	Olaf A. Anderson,	'10	'10	3	4	7	0	0	0	0	0	0	0	0	0	0	10
173	Remer,	1913		Mrs. C. A. Lewis,	Omer G. Mason,	'07	'12	8	13	21	3	2	3	5	0	0	0	0	0	0	30
174	Rochester,	1858	1864	Spencer Knapp,	Benjamin M. Southgate,	'93	'15	106	181	287	92	16	4	20	8	11	6	25			190
175	Rose Creek,	1872	1873	Mrs. A. S. Wheelock,	James B. Thompson,	'85	'06	6	9	15	5	2	0	2	1	5	3	9	0	0	20
176	Rosewood, *Scan.*,	1910	1913	O. A. Anderson,	Olaf A. Anderson,	'10	'10	3	4	7	1	0	0	0	1	0	0	1	0	0	16
177	Round Prairie,	1893	1893					25	24	49											
178	St. Charles,	1859	1904	A. K. Hart,	W. Walter Blair,	'98	'11	31	67	98	14	12	7	19	1	3	4	8	7	5	120
179	St. Clair,																				
180	St. Cloud, *Swedish*, Ch. of God,	'83	1889	Emil Satterberg,[c]	Ernest V. Bjorklund, *i.*[c]	'96	'03	41	51	92	0	0	4	4	1	3	0	4	0	3	30
181	St. Paul, Plymouth,	1858	1883	Sidney R. DeGraw,	Parley P. Womer, *r.*	'95	'07	150	309	459		9	9	18	3	34	0	37	3	1	
182	" Pacific,	1882	1882	Roy B. Million,	[A. Hilmer Norum, *Stud.*]		'14	62	97	159	18	0	0	0	0	7	3	10	0	0	150
183	" Atlantic,	1883	1883	H. D. Chapman,	William G. Robb, *r.*	'08	'08	110	135	245	26	25	10	35	1	12		13	0	20	300
184	" St. Anthony Park,	1886	1898	Henry L. Hunter,	George W. Davis,	'81	'09	69	135	204	11	17	21	38	4	9	0	13	1	8	75
185	" Bethany,	1887	1887					27	78	105	14										
186	" Olivet, Merriam Park,	1888	1908	Dea. William R. Nicoll,	George M. Miller,	'04	'13	159	242	401	62	43	29	72	4	14	9	27	26	5	350
187	" South Park,	1888	1887	Mrs. Mamie L. Moulton,	[Maurice B. Morris, *Sup.*]	'79	'07	14	35	49	7	8	3	11	0	0	2	2	4	0	27
188	" People's,	1888	1901	Leonard A. Straight,	Samuel G. Smith,	'74	'88	177	356	533	40	25	29	54	3	15	128	146	18	12	500
189	" People's, *German*,	1895	1895	August Luedemann,	Emil L. F. Warkentien, *r.*	'05	'11	68	86	154	13	28	0	28	1	2	11	14	0	21	100
190	" University av.,	1895	1908	Lewis Griffith,	Orville C. Clark,	'76	'07	44	75	119	40	0	0	0	1	9	2	12	0	1	125
191	" Hazel Park,	1895																			
192	" Forest st.,	1907	1908					2	4	6	0										
193	" Cyril,	1906	1887	Miss A. B. Vanicky,	Charles J. Trcka,	'96	'96	15	31	46	7	2	1	3	1	0	0	1	0	5	50
194	" Immanuel,	1913	1914	F. C. Long,	Wilbur N. Payne,	'99	'13	40	62	102	1	13	8	21	1	0	0	1	6	0	200
195	Sandstone, *Swedish*,	1880	1895	August Walden,	[John Gjertson, *Lic.*]			5	2	7	0	0	0	0	0	1	0	1	0	0	20

[a] **North Fargo, No. Dak.** [b] **Mahnomen.** [c] **St. Cloud.**

	Sunday Schools		Y.P. S.	Mens Org.	Church Treasurers	Offerings for the Benevolent Societies									Other Cong'l Offerings	Undenom. Gifts	Home Exp.	Salaries, Values, etc.			
	Superintendents	Mem	Mem			A.B.C. F.M.	Wom's Bds.	C. E. Soc.	C.C.B. Soc.	C.H.M. Soc.	A.M. A.	C.S.S. &P.S.	Min. Relief	Totals				Salaries	Value Ch. Property	Invest. Funds	Amt. of Debt
156						$	$	$1	$1	$2	$1	$1	$	$6	$	$	$	$	$	$	$
157	John E. Lindberg,	70	25		Mrs. Charles Jones,				10					10	0	0	800	700	2,500	0	0
158	Wm. H. Lee, jr.,	537	74	‡161	Harlan W. Page,	458	627	106	116	551	168	109	48	2,183	1,753	247	10422	2,000	45,000	600	0
159	Mrs. H. Bridgman,	70								28		1		29	0	0	150		700	0	0
160	Gertrude Gee,	24	44		George Boulton,							4		4	28	0	512		*2,000	0	0
161																					
162																			5,000		
163	Paul H. Evans,	177	26	z16	Paul H. Evans,		41	7	4	205	23	10	3	293	0	0	2,217	1,500	*16,000	0	0
164	Mrs. E. F. Lane,	52			Edward Lane,		3							3	0	0	175	125		0	0
165	Rev. T. A. Hawkes,	113	23		E. L. Peterson,					1	1	1	1	4	14	11	1,167	1,020	4,300	150	0
166																			6,500		
167							10	2	10	21		3	2	48					4,300		
168		25																			
169	Mrs. John Dodge,	20										1		1			50		*300		
170	Rev. H. C. Todd,	150	20		Bertha Thom,	31	14	7	7	47	9	8	3	126	0	9	1,482	900	8,000	0	0
171	Samuel Johnson,	81	xz35		John F. Petterson,										0	0	1,470	1,200	6,000	0	850
172	Olaf A. Anderson,[a]	15			Carsten Christenson,					2				2	0	0	125	120		0	0
173	Charles A. Graham,	55			Mrs. J. R. Pound,							3		3	0	8	297	†500		0	0
174		100			Dr. T. D. Abernathy,	51		10	10	52	12	10	5	150			2,600	1,500	15,000		2,000
175	Alvah S. Wheelock,	20			Mrs. E. O. Johnson,	3	2		1	4	1	2		13	0	0	250	250	1,600	0	0
176	Olaf A. Anderson,	21			T. Mellen,					4				4	0	0	296	120	1,200	0	0
177																			1,000		
178	Stewart Clarkson,	166	28	x7	Peter Yust,	20	12		8	40	8	4	5	97	0	30	1,400	1,100	12,000	1,000	0
179										13				13							
180	Gust Ljungberg,	135	40		Gust Friberg,										0	0	1,016	660	5,500	0	400
181	M. M. Studebaker,	132	25		William B. Geery,	57	150	38	9	73	13	21	1	362	320	420	5,722	3,500	*70,000	0	4,200
182	Roy B. Million,	209	25	z17	Mrs. Geo. B. Pierce,	1	45	2	1	18	12	10		79	0	58	1,216	500	10,000	0	0
183	H. D. Chapman,	150	30	40	R. D. West,				25	75				100	50	125	4,750	1,500	*17,500	0	0
184	Clarence S. Howard,	244	33	x31	Daniel L. Dawley,	91	78	18	29	159	31	26	9	441	105	28	3,050	1,800	*5,000	500	0
185		60				2							2	4					*7,000		
186	W. A. Buchanan,	388	55	xz91	Geo. F. Nebelung,	243	160	48	71	371	104	59	25	1,081	80	563	5,737	2,750	*35,000	0	4,850
187	C. W. Clark,	121	25		Geo. G. Knoefel,	7	7	2	2	13	3	3	1	38	5	0	500	370	*1,500	0	0
188	G. R. G. Fisher,	425	40	120	Levi T. Jones,	131				115		15		261	0	7,500	11500	4,000	*150,000	100633	0
189		100			Rudolph Zelzer,					8				8	30	85	750	†750	*7,000	0	0
190	Frank Benson,	175		20	Elmer E. Herrick,	7	5	1	2	28	3	2	1	49	0	5	1,200	†1,000	*13,000	0	0
191		40	20																800		
192																					
193	Miss M. A. Struad,	70	23		John L. Pisek,	8	9	1	2	18	2	4	2	46	42	43	433	†900	*1,000	300	2,000
194	J. D. Munger,	250	50	x18	O. H. Turner,	21	4	5	6	6	8	10	4	64	50	25	3,000	1,200	*10,000	0	0
195	August Walden,	35			Matt Hakinson,										0	0	67		*1,500	0	0

[a] **Rosewood.** ‡ Men's and boys' organizations. † Missionary aid to salary. * No parsonage.

	CHURCHES		Churches Erected	CLERKS	MINISTERS			MEMBERS				ADMITTED			REMOVED				BAPT.		Fam.
	Cities or Towns	Org.		Names	Names	Ord.	C'd.	Ma.	Fe.	To.	Ab.	C.	L.	To.	Di.	L.	R.	To.	Ad.	Inf.	
196	Sauk Center,	1867	1903	Dea. James A. Norris,	William J. Brown,[a]	'91	'11	26	99	125	10	3	5	8	1	5	17	23	3	0	100
197	Sauk Rapids,	1855	1891	Miss Helen Montgomery,	William H. Gimblett,	'91	'13	21	34	55	2	6	6	12	0	3	0	3	0	2	33
198	Seaforth,	1902						1	6	7											
199	Selma, **Comfrey, R.D. 1,**	1891	1900	David Anderson,	William H. Nye, *r.*	'09	'14	39	34	73	7	43	4	47	1	8	0	9	33	3	19
200	Sherburn,	1879	1892	W. F. Brundage,	Caleb L. Rotch,	'79	'14	16	43	59	15	0	5	5	1	7	0	8	0	0	100
201	Shevlin,	1899	1901					3	3	6											
202	Silver Lake, *Bohemian,*	1891	1910	Frank Totushek,	Edmund Wrbitzky,	'88	'08	51	67	118	12	5	1	6	1	0	0	1	0	11	43
203	Sleepy Eye, Union,	1873	1902	Dr. W. Rounds,	Cecil S. Sparkes,	'12	'11	49	80	129	16	21	5	26	1	4	1	6	4	5	70
204	Spencer Brook, *Swed. Evan.,*	1888	1892	Andrew Dunder,[b]	Oscar F. Johnson,[c]	'10	'14	18	18	36	0	0	2	2	1	2	0	3			
205	Spooner, *Swedish,*	1912						3	4	7											
206	Springfield, Union,	1876	1891					16	18	34											
207	Spring Valley,	1856	1868	Miss Nellie M. Grant,	Arthur G. Young,	'95	'15	50	109	159	28	2	3	5	2	22	8	32	2	0	100
208	Staples,	1890	1907	Mrs. T. J. Sharkey,	David T. Jenkins,	'84	'12	17	75	92	8	0	3	3	0	2	6	8	0	0	30
209	Stewart,	1887	1887					4	14	18											
210	Stewartville,	1891	1894	J. G. Cussons,	Claude E. Sayre,	'08		42	67	109	10	26	7	33	1	2	0	3	11	2	49
211	Stillwater, Grace,	1883	1884	Mrs. E. W. Rutherford,	[Clement C. Campbell, *Sup.*]	'85		13	50	63											
212	Sunrise,	1890	1890	Mrs. C. Spivak,	Alfred A. Wood,[d]	'93	'14	5	7	12	0	0	0	0	3	0	0	3	0	0	20
213	Swanville,	1892	1902					2	9	11											
214	" *Swedish,*	1900	1902					5	8	13											
215	Taopi,	1890	1890	Dr. Wilbur F. Davis,	James B. Thompson,[e]	'85	'06	5	5	10	5	0	0	0	0	0	0	0	0	1	20
216	Tintah,	1891	1891	Mrs. Ida Putnam,	A. Alexander Thom,	'01	'14	12	14	26	0	2	4	6	0	0	0	0	1	0	43
217	Tyler,	1875	1884	Miss Agnes Nelson,	[Supplied]			9	12	21	9	2	0	2	0	0	0	0	0	0	25
218	Ulen,	1903	1903	Mrs. Sarah Lofgren,	Henry Symons,[aa]		'14	8	9	17	0	3	5	8	0	0	0	0	1	4	30
219	Upsala,	1888						49	52	101											
220	Villard,	1883	1886	Daniel W. Shear,	[No preaching]			18	54	72											
221	Wabasha,	1857	1884		[Merged with M. E.]			40	102	142											
222	Wadena,	1880	1913	James Robb,	James E. Ball,	'03		34	113	147	12	14	2	16	0	0	24	24	4	5	80
223	Walker,	1896	1896	Rev. Geo. Michael,	George Michael,	'74	'00	5	16	21	9	0	0	0	0	1	0	1	0	1	45
224	Walnut Grove,	1874		F. W. Schauer,	N. M. Hansen,		'14	15	19	34	0	0	0	0	0	2	24	26	0	0	35
225	Waseca,	1868	1882	J. A. Ericson,	William E. Griffith,	'97	'14	47	79	126	5	10	14	24	1	0	0	1	5	5	150
226	Waterville,	1879	1879	Mrs. R. C. St. Germaine,	[Supplied]			16	32	48	16	0	0	0	0	3	0	3	0	0	17
227	Waubun,	1910	1913	Mrs. L. D. Davis,	Anders Kvaas,	'13	'13	5	23	28	5	7	3	10	0	0	0	0	0	2	25
228	Wayzata,	1881	1912	Mrs. J. M. Davies,	Peter A. Cool, *i.*	'74	'13	36	80	116	26	14	9	23	3	7	0	10	8	6	
229	Winona, 1st,	1854	1880	George Baumgartner,	Theophilus S. Devitt,	'91	'09	142	303	445	0	15	17	32	5	12	0	17	6	6	300
230	" *Scan.,* **Lakeside,**	1894	1896					14	27	41											
231	Winthrop,	1889	1890	John W. Merhoff,	Orville A. Barnes,	'03	'08	32	57	89	12	4	2	6	0	1	0	1	0	4	65
232	Wondell Brook,	1905	1906	Manne Ekstrand,[bb]	Solomon Arnquist,[bb]	'10	'09	12	13	25	0	0	0	0	0	0	0	0	0	0	12
233	Worthington, Union,	1873	1909	Dea. George O. Moore,	Andrew W. Ross,	'77	'11	37	55	92	22	2	4	6	3	1	1	5	0	0	100
234	Zumbro Falls,	1890	1890					0	14	14	5										
235	Zumbrota,	1857	1862	Mrs. Lewis Scofield,	Harvey B. Bostel,	'99	'14	26	40	66	23	0	0	0	2	9	0	11	0	1	40

[a] **Mora.** [b] **Isanti.** [c] **Cambridge.** [d] **North Branch.** [e] **Rose Creek.** [aa] **Ada.** [bb] **Milaca.**

SUNDAY SCHOOLS		Y.P. S. Mem	Mens Org.	CHURCH TREASURERS	OFFERINGS FOR THE BENEVOLENT SOCIETIES									Other Cong'l Offerings	Undenom. Gifts	Home Exp.	SALARIES, VALUES, ETC.			
Superintendents	Mem				A.B.C. F.M.	Wom's Bds.	C. E. Soc.	C.C.B. Soc.	C.H.M. Soc.	A.M. A.	C.S.S. &P.S.	Min. Relief	Totals				Salaries	Value Ch. Property	Invest. Funds	Amt. of Debt
196 Joseph Hearly,	100	40		Mrs. Orpha Nutting,	$1	$38	$2	$1	$6	$2	$2	$1	$53	$10	$0	$1500	$1,000	$12,500	$0	$0
197 Jas. T. Carpenter,	125	12		Jas. T. Carpenter,		11	1	3	13	1	7	3	39	6	15	1,022	†700	4,500	0	300
198																				
199 David Kennedy,	90			Ora Trautman,	2	11		1	6	1	1		22	80	5	432	†550	*1,800	0	0
200 Mrs. C. E. Price,	63	20		Mrs. Byron C. Pingky	5		1		2	1		1	10	5	18	616	800	4,200	0	600
201	38							6			2		8							
202 Rev. E. Wrbitzky,	125	75		Josef Uherka,	37	30	8	13	67	14	12	4	185	10	39	1,150	900	8,000	0	0
203 Andrew Clausen,	242	25	z22	M. G. Hanson,				1	38	1	1		41	0	0	1,500	1,000	16,000	0	0
204 P. B. Peterson,[a]				Olaf Sandberg,[a]										0	0		300	3,700		
205											5		5							
206	70	25				10		1	5	2	1	1	20					3,500		
207 John Barber,	110			John Barber,	16	61	11	9	41	10	15	5	168	0	0	1,635	1,000	5,000	0	0
208 Mrs. Schimerhorn,	85	20		Mrs. D. Kirchgessner,		2	1	2			1	3	9				†720	*6,000	0	240
209	30						1	4			2		7							
210 Charles A. Duncan,	90	70		F. A. Tews,		34	3	2	15	6	5	2	67	0	0	1,345	900	4,000	0	0
211 Mrs. Alex Harper,	50			Mrs. John O. Neill,														3,000		
212 Hattie Starkweather,[b]	45			C. Spivak,										0	0		200	*500	0	0
213	52							1					1					6,000		
214																				
215 Dr. Wilbur F. Davis,	40			Mrs. W. F. Davis,				3	2				5	0	0	150		*2,000	0	0
216 Eric Bergsman,	88	25		Eric Bergsman,	2			6	3		3	2	16	0	55	1,224	800	*1,200	0	0
217 G. L. Strong,	108			Walter W. Henriksen,					111				111	0	0	366	240	*2,500	0	281
218 Mrs. L. Lofgren,	74			Mrs. A. E. Higbie,		3	3						6	2	0	500	520	*500	0	0
219																				
220																		*1,500		
221																				
222 Fred Ioset,	175	42		Eugene Boss,		15	3	2	37	4	20		81	0	0	10000	1,350	20,000	0	4,500
223 Geo. Michael,	55	15		Harry Lapham,	3	1			1		4	1	10	0	0	420	300	3,000	0	0
224 Mrs. F. Collin,	60	25		Charles Herder,							3		3	0	32	765	600	4,000	0	800
225 Mrs. Charles Leuthold,	171	30	z15	Charles H. Bailer,	13	34	8	3	80	7	21	3	169	100	50	2,181	1,100	12,130		
226 Miss Fannie Waslein,	85	40		Miss Fannie Waslein,				2	15		2		19	0	0	475		4,000	0	0
227 Thomas Moore,	75	20		Roy Everett,			1					2	3	0	0	1,700	200	*3,700	0	0
228 Samuel W. Batson,	150		60	Frank H. Snure,	71	6	17	16	48	8			166	5	0	1,938	1,200	12,000	0	1,000
229 Walter E. Dunham,	202	75	175	Scott Laird,	105	550	48	31	421	80	57	85	1,377	2,333	562	7,075	3,000	52,000	17,800	0
230	60	22							6				6							
231 William Hokanson,	70			John W. Merhoff,	10			3	10		2		25	0	0	1,100	1,000	5,000	0	0
232 Manne Ekstrand,	30			John Nyquist,					51				51	23	0	317	126	*1,700	1,300	0
233 A. W. Fagerstrom,	60	30		A. W. Fagerstrom,	30	15	4	27		8	7	12	103	47	0	1,547	1,200	*10,000	0	400
234	57	0									6		6					1,500		
235 Lewis Scofield,	67	8		A. E. Mosher,	10		1		3	1	3		18	0	62	1,206	900	10,000	0	1,300

[a] **St. Francis.** [b] **North Branch.** † Missionary aid to salary. * No parsonage.

MINNESOTA SUMMARY.

NAME OF STATE ORGANIZATION GENERAL CONGREGATIONAL CONFERENCE OF MINNESOTA.
NAMES OF CHURCHES ADDED: Aldrich, Border, Dugdale, Pinewood.
NAMES OF CHURCHES DROPPED: Plymouth, West Duluth.
CHURCHES: *Supplied by*, — Pastors installed, 7; pastors recognized, 13; pastors, 149; licentiates, 6; supplies, 6; vacant, 54. Total, 235.
MINISTERS: Pastors installed, 7; pastors recognized, 13; pastors, 149; supplying churches, 6. Total, 175. Without charge, 82. Total number of ministers, 257.
MEMBERSHIP: No. of males, 8,030; No. of females, 14,621. Total, 22,651. Absent, 2,890. *Additions*, — on confession, 1,294; by letter, 914. Total, 2,208. *Removals*, — death, 230; dismission, 721; revision, 1,249. Total, 2,200.
BAPTISMS: Adults, 415; infants, 529.
FAMILIES: 13,546.
SUNDAY SCHOOLS: Members, 23,000; Branch Schools, 157; members, 5,216. Total, 28,216.
YOUNG PEOPLE'S SOCIETIES: Societies, 99; members, 4,370.

MISSISSIPPI.

CONGREGATIONAL CONFERENCE: Organized March 31, 1883. OFFICERS: Rev. W. T. Holmes, Tougaloo, moderator; Rev. J. C. Olden, 3100 12th st., Meridian, statistical secretary. SESSION OF 1915: Meridian.

CHURCHES		Churches Erected	CLERKS	MINISTERS			MEMBERS				ADMITTED			REMOVED				BAPT.		Fam.
Cities or Towns	Org.		Names	Names	Ord.	C'd.	Ma.	Fe.	To.	Ab.	C.	L.	To.	Di.	L.	R.	To.	Ad.	Inf.	
1 Caledonia, Piney Grove,	1832	1910	John L. Thomas,	Rev. Silas A. Gambleton,	'99	'97	45	54	99	25	6	2	8	5	1	1	7	6	3	25
2 Meridian, 1st Cong'l,	1882		Deacon Lewis W. Barron,	Jas. Clarence Olden,	'14	'14	17	21	38	4	4		4			11	11			20
3 Tougaloo, Union,	1871	1900	Miss Tennie Cameron,	Rev. W. T. Holmes,			51	57	108											

NAME OF STATE ORGANIZATION: CONGREGATIONAL CONFERENCE OF MISSISSIPPI.
NAMES OF CHURCHES DROPPED: Caledonia, Woods Chapel; Orangeville, 1st.
CHURCHES: *Supplied by*, — Pastors 3. Total, 3.
MINISTERS: Pastors installed, 1; pastors recognized, 2. Total number of ministers, 3.
MEMBERSHIP: No. of males, 113; No. of females, 132. Total, 245. Absent, 29. *Additions*, — on confession, 10; by letter, 2. Total, 12. *Removals*, — death, 5; dismission, 1; revision, 31. Total, 37.
BAPTISMS: Adults, 6; infants, 3.
FAMILIES: 45.
SUNDAY SCHOOLS: Members, 355.

MINNESOTA SUMMARY.

MEN'S ORGANIZATIONS: Societies, 52; members, 2,231.

CONTRIBUTIONS: American Board (churches, 99), $9,026; Woman's Boards (111), $7,801; Congregational Education Society (105), $1,490; Congregational Church Building Society (122), $1,735; Congregational Home Missionary Society (162), $11,156; American Missionary Association (112), $2,327; Congregational Sunday-School and Publishing Society (147), $2,687; Ministerial Relief (96), $843. Total (187), $37,065. Other and special Congregational gifts (66), $26,592; undenominational gifts (84), $17,402. Grand total (188), $81,059.

HOME EXPENSES: No. of churches reporting, 161; amount, $331,557.

INCREASE: Churches, 3; Members, 8; Sunday School Members, 5,843; Young People's Societies, Members, 526; Benevolence, $2,552; Home Expense, $28,244; Value of Property, $116,689.

DECREASE: Amount of Debt, $15,174.

SUNDAY SCHOOLS						OFFERINGS FOR THE BENEVOLENT SOCIETIES												SALARIES, VALUES, ETC.			
Superintendents	Members	Young People's Societies. Mem.	Men's Organizations	CHURCH TREASURERS	A. B. C. F. M.	Woman's Boards	Congl. Ed. Soc.	Congl. Church Bldg. Society	Congl. Home Miss. Soc.	Am. Miss. Association	Congl. S. S. and Pub. Soc.	Ministerial Relief	Totals	Other Congregational Offerings	Undenominational Gifts	Home Expenses	Salaries	Value Church Property	Investment Funds	Amount of Debt.
1 Willie Thomas,	35	24	13	J. M. Moore,	$					$2			$2	$20			$227	$800		
2 Clarence A. Terry,	125	22		Mrs. Jas. A. Clark,						6			6				990	1,200		
3 Rev. W. T. Holmes,	195	75		Geo. W. Donald,	10								10					15,000		

YOUNG PEOPLE'S SOCIETIES: Societies, 3; members, 121.

MEN'S ORGANIZATIONS: Societies, 1; members, 13.

CONTRIBUTIONS: American Board (churches, 1), $10; American Missionary Association (2), $8. Total (3), $18. Other and special Congregational gifts (1), $20. Grand total (3), $38.

DECREASE: Churches, 2; Members, 25; Sunday School Members, 15; Young People's Societies, Members, 104; Benevolence, $168; Home Expense, $345; Value of Property, $300.

MISSOURI.

CONGREGATIONAL CONFERENCE: Organized Oct. 27, 1865. OFFICERS: H. M. Pflager, St. Louis, moderator; Rev. Dwight S. Bayley, Maplewood, statistical secretary; P. A. Griswold, St. Louis, treasurer. SESSION OF 1915: Kansas City, Sept. 28, 29.

CHURCHES			CLERKS	MINISTERS			MEMBERS				ADMITTED			REMOVED				BAPT.		Fam.
Cities or Towns	Org.	Churches Erected	Names	Names	Ord.	C'd.	Ma.	Fe.	To.	Ab.	C.	L.	To.	Di.	L.	R.	To.	Ad.	Inf.	
1 Amity,	1871	1895					10	15	25											
2 Aurora,	1888	1888	James H. Grier,	John A. Schmink,	'08	'12	59	103	162	15	8	6	14	2	3	0	5	7	0	100
3 Bevier, *Welsh*,	1864	1864	W. J. Jones,				11	44	55											
4 " 1st,	1865	1901	T. D. Thomas,	R. J. Matthews,	'74	'14	27	91	118	15	4	3	7	1	4	0	5	0	0	
5 Billings,	1877	1872	E. Osborn,				6	4	10	3	0	0	0	0	0	0	0	0	0	4
6 Bonne Terre,	1878	1909	F. T. Haile,	William Smith,	'88	'14	56	105	161	46	19	4	23	1	8	0	9	12	3	100
7 Cameron,	1866	1866	Harry M. Ensign,	Alfred W. Ayers,	'90	'08	38	62	100	25	3	0	3	3	1	0	4	0	6	40
8 Carthage,	1870	1881	Mrs. Harry Phelps,	[Elmer W. Serl, *Sup.*]	'02		28	48	76	10	11	2	13	1	8	21	30	10	1	65
9 Cole Camp,	1885	1913	Mrs. Maude G. Berry,	Thomas W. Alton, *r.*	'92	'14	39	93	132	15	3	7	10	0	7	0	7	3	0	100
10 Dawn, *Welsh*,	1868	1889	John J. Griffith,	John G. Evans,	'75	'12	46	40	86	5	4	1	5	0	0	3	3	0	0	32
11 De Soto,	1881	1889	Kirkwood Jones,	William G. Milarr,	'92	'13	43	63	106	15	17	4	21	0	2	0	2	4	0	40
12 Duval, **Medoc**,	1908	1910	John C. Ross,	Jesse Weaver,	'11	'10	29	40	69	8	12	2	14	1	2	0	3	4	0	20
13 Eldon,	1883	1907	Henry Weeks,	Hugh C. Garvin,	'98	'07	31	52	83	21	9	2	11	0	5	0	5	1	0	51
14 Granby,	1900	1902	C. C. Ball,				2	9	11											
15 Grandin,	1894	1894	Miss Mary A. Johnston,				26	34	60											
16 Green Ridge,	1871	1872	Chas. K. Proctor,				34	75	109	32	2	1	3	0	3	0	3	2	2	40
17 Hamilton,	1869	1901	Miss Sarah W. Tuttle,	Frederic J. Hart,	'10	'12	22	48	70	10	1	0	1	2	1	0	3	0	0	
18 Hannibal,	1880	1891	Miss Anna L. Sherman,	Benjamin M. Southgate,	'93	'12	39	80	119	11	2	3	5	0	1	0	1	1	1	50
19 Honey Creek, **Kahoka**,	1877	1886	Dea. Reuben A. Lehman,	[Robt. L. Layman, *Cumb. Presb.*]			16	20	36	5	0	0	0	0	0	0	0	0	0	12
20 Iberia,	1878	1879	Mrs. Belle Thompson,				23	41	64	0	0	0	0	0	2	0	2	0	0	25
21 Joplin, 1st,	1900	1903	Clark Calvin,	John Garretson,	'09	'12	89	127	216	40	9	5	14	2	2	0	4	3	0	140
22 " East,	1908	1908	Mrs. A. H. Daniels,[a]	David McCleave,[b]	'14	'14	24	37	61	3	0	0	0	1	1	42	44	10	0	100
23 " Royal Heights,	1911	1911	Miss Stella Bushby,[c]	David McCleave,[d]	'14	'14	24	37	61	14	19	9	28	1	2	0	3	8	0	75
24 Kansas City, 1st,	1866	1907	Theodore B. Prescott,	Frank G. Smith, *i.*[d]	'92	'13	352	533	885	135	44	55	99	4	14	0	18	12	21	525
25 " Met. Tabernacle,	1888	1889	Mrs. C. H. Smith,[aa]	David E. Jones,	'13	'14	53	127	180	15	6	7	13	0	20	53	73	7	0	150
26 " Ivanhoe Park,	1894	1910	Upton Perrine,[bb]	Hiram B. Harrison,	'91	'12	88	143	231	19	19	19	38	0	8	14	22	6	0	225
27 " Westminster,	1901	1905	C. W. Allendoerfer,[cc]	John B. Silcox, *i.*	'76	'08	205	332	537	36	32	43	75	3	10	28	41	9	0	280
28 " Prospect av.,	1901	1906	Miss Zennie Wells,[dd]	Harry Dodd Sheldon,	'90	'11	66	134	200	16	7	18	25	0	10	50	60	2	3	216
29 Kidder,	1864	1883	Miss M. M. Whitelaw,				15	43	58	22	8	8	16	0	1	0	1	5	0	15
30 Lamar,	1869	1895	Miss Ora Van Pelt,				4	19	23	8	0	0	0	0	1	0	1	0	0	
31 Lebanon,	1869	1870	Mrs. F. J. Johnson,	[Joseph H. George, *Sup.*]	'76	'14	88	151	239	33	5	6	11	3	11	0	14	6	7	150
32 Maplewood,	1893	1895	Mrs. Ira J. McKee,	Dwight S. Bayley,	'00	'10	72	105	177	20	10	14	24	4	11	3	18	3	6	175
33 Meadville,	1870	1874	Mrs. M. Ray Darling,				20	39	59	19	0	0	0	0	10	0	10	0	0	23
34 Meta,	1904	1904	Miss Ina Miller,	Hugh C. Garvin,	'98	'07	4	6	10	1	0	0	0	0	0	0	0	0	0	25

[a] 1212 Central av. [b] Miss Emma Kautsky, parish visitor. [c] Royal Heights. [d] Theodore B. Prescott, *Lic.*, pastor's assistant. [e] 1608 Admiral Blvd.

[aa] 3315 Jefferson st. [bb] 3936 Michigan st. [cc] 10 E. 56th st. Terrace. [dd] 2835 Campbell st.

SUNDAY SCHOOLS						OFFERINGS FOR THE BENEVOLENT SOCIETIES												SALARIES, VALUES, ETC.			
Superintendents	Members	Young People's Societies. Mem.	Men's Organizations	CHURCH TREASURERS	A. B. C. F. M.	Woman's Boards	Congl. Ed. Soc.	Congl. Church Bldg. Society	Congl. Home Miss. Soc.	Am. Miss. Association	Congl. S. S. and Pub. Soc.	Ministerial Relief	Totals	Other Congregational Offerings	Undenominational Gifts	Home Expenses	Salaries	Value Church Property	Investment Funds	Amount of Debt.
1					$	$	$	$ 8	$ 1	$	$	$	$ 9	$	$	$	$	$	$	$
2 Arthur Read, h	150	0	x50	J. N. Neece,	15	26	2	3	48	1	12	2	109	0	100	1,500	1,000	10,000	0	0
3																				
4 Geo. S. Jones,	100	0	0	H. M. Phillips,	8						6		14	0	0	1,000	700	*8,000	0	600
5									56				56	0	0	19	0	*1,000	0	0
6 Chas. R. McPherson,	130	19	0	L. A. Delano,	8	10				10	9	13	50	0	30	1,764	1,200	*36,000	1,000	0
7 Prof. A. B. Cope, h	70	40	0	Mrs. H. B. Cooper,	10	30	10	6	50	10	5		121	0	0	978	1,200	6,000	0	0
8 Miss Lotta B. Putnam,	90	20	0	Miss Bertha Spencer,	2	31			24	10			67	11	3	967	†900	15,000	0	600
9 Dr. E. D. Enloe,	300	64	0	Geo. U. Freund,	31		21	12	49		9	3	125	0	0	2,300	1,080	12,500	0	1,185
10 Gomer G. Jones,	104	0	35	E. J. Williams,	12	5	11	7	34	6	4	2	81	3	43	1,079	900	*1,500	0	0
11 Robert Coxwell,	70	25	z20	Roscoe B. Jones,		15	10		10		10		45	0	0	1,500	950	*15,000	0	2,500
12 Mrs. W. H. Selson,	50	0	0	Willis J. Green,										0	0	100	60	*1,200	1,000	100
13 Mrs. Ella Risley,	77	25	0	Fred W. Austin,		15	1	1	28	1	5	1	52	0	25	800	800	3,000	0	0
14																				
15				Dr. A. J. Johnston,					1				1	10	18	185		7,000	0	0
16 Mrs. E. Vogelbaugh, h	90	30	0	E. E. Durand,	31	6	6	5	33	4	7	2	94	25	25	915	900	3,000	0	0
17 Roy A. McCoy,	50	0	0			10	7	5	29	5	12	1	69	0	0	1,862		*8,000	0	0
18	130	0	0		7	5	7	4	16	3	3	1	46	0	0	2,000	†1,500	*15,000	0	0
19 Reuben A. Lehman,	20	0	0	Reuben A. Lehman,	2				5		10		17	10	1	249	200	*1,600	0	0
20 Miss Della Hays,	48	15	0	Clifford H. Clark,			3				4	1	8	0	0	0		*1,000	0	0
21 E. W. McCune, h	170	0	z30	Clark Calvin,		15	18	3	11		9	1	57	50	75	3,100	2,000	25,000	0	4,000
22 A. C. Elliff, jr.,	123	20	0	Mrs. A. Gove,					4	3	3		10	5	0	280	†500	*5,000	0	524
23 J. V. Hegwood,	135	21	0	Mrs. C. W. Avery,					2		4		6	0	0	309	240	*600	0	0
24 J. W. Greene,	320	158	‡125	W. W. McEntire,	1,002	1,270	606	319	1,500	302	236	105	5,340	1,549	1,500	13500	5,000	200,000	0	8,350
25 R. K. Dietrich,	150	15	xz27	J. R. Remley,		26	6	4	43	4	16	1	100	0	0	1,500	†1,200	25,000	0	3,000
26 E. M. Snyder,	273	28	0	C. D. Crotchett,	20	40	5	13	65	12	13	9	177	20	16	2,827	2,000	35,000	0	4,750
27 F. J. Chase,	388	0	x50	F. J. Chase,	502	1,005	751	349	1,650	355	350	42	5,004	1,841	241	12105	4,500	*120,000	0	22,500
28 Gomer M. Thomas,	191	63	35	F. P. Hitchcock,	20	30	31	13	50	10	14	3	171	0	120	4,800	2,000	*40,000	0	4,000
29 Dr. J. M. W. Cannon, h	40	15	0	Miss M. M. Whitelaw,	8	13	18	5	20	4	9	1	78	0	0	170		*2,000	0	0
30	0	0	0	Mrs. Edward McVay,					5				5	0	0	0		*5,000	0	0
31 Dr. F. J. Johnson, h	255	64	x90	F. I. Swett,	64	105	74	43	170	37	27	11	531	91	121	2,019	1,200	7,000	0	0
32 J. F. Vincent, h	215	33	x30	W. A. Fry,	37	146	104	22	96	42	33	6	486	55	45	2,300	1,500	*12,000	0	0
33 Frank H. Johnson, h	20	0	0	E. A. Loomis,	14	18	18	9	32	9	11	6	117	0	0	120		1,500	0	0
34 John B. Crum,	45	0	0	Miss Ina Miller,					1				1	0	0	65	†140	*600	0	0

‡ Men's and boys' organizations. † Missionary aid to salary. * No parsonage.

Churches: Cities or Towns	Org.	Churches Erected	Clerks: Names	Ministers: Names	Ord.	C'd.	Members: Ma.	Fe.	To.	Ab.	Admitted: C.	L.	To.	Removed: Di.	L.	R.	To.	Bapt.: Ad.	Inf.	Fam.
35 Neosho,	1866	1908	Miss Sallie B. Stewart,	Sherman A. Willard,	'08	'12	46	124	170	17	10	7	17	1	6	0	7	7	1	100
36 New Cambria,	1888	1889	Mrs. J. F. Jones,	Leonard A. Spooner,	'12	'12	56	90	146	36	6	3	9	0	0	1	1	0	6	80
37 Nichols,	1882	1883	Mrs. Roy Wilhoit,	[Rudolph Hertz, *Sup.*]		'14	11	20	31	0	0	0	0	1	0	0	1	0	0	15
38 Old Orchard,[a]	1890	1897	J. M. Weiser,[b]	George W. Belsey,	'86	'10	81	113	194	24	14	4	18	3	6	0	9	5	8	200
39 Oronogo,	1910	1910	Miss Mabel Bell,	Jesse Weaver,	'11	'14	31	39	70	7	8	6	14	0	0	0	0	9	0	33
40 Peirce City,	1872	1875	Dr. A. J. Ridgway,	William H. Bickers,	'95	'14	45	91	136	0	0	0	0	3	4	38	45	0	0	110
41 Republic,	1876	1881					9	24	33											
42 St. Joseph, 1st,	1867	1890	Dr. A. T. Moore,[c]	Robert Porter,	'08	'14	106	191	297	45	16	5	21	6	8	0	14	7	4	182
43 " *Swedish*,	1887	1889					11	14	25											
44 " Plymouth,	1905	1905	Mrs. Clara Miller,[d]	[Duncan Brown, *Presb.*]	'72	'14	29	48	77	4	1	2	3	3	12	7	22	1	0	37
45 St. Louis, 1st,	1852		M. Hayward Post,[e]	Horace F. Holton, *i.*	'05	'12	120	183	303	60	9	6	15	9	15	6	30	2	2	150
46 " Pilgrim,	1866	1907	Edwin C. Little,[aa]	Samuel H. Woodrow, *i.*	'88	'13	391	643	1034	0	47	36	83	9	18	5	32	11	22	656
47 " Fountain Park,	1869	1895	W. P. Hancock,[bb]	Frank C. Gonzales, A. G. Walton, *Ass't Pas.*,	'03 '14	'14 '14	71	147	218	13	2	8	10	4	13	62	79	1	3	185
48 " Plymouth,	1869	1869	Mrs. G. M. Howland,[cc]	[Charles R. Garrison, *Presb.*]			15	19	34	6	8	0	8	0	0	0	0	2	10	26
49 " *Swedish*,	1879	1894	J. Albert Lindquist,[dd]	[J. Albert Lindquist, *Lic.*]			5	11	16	0	0	0	0	0	0	4	4	0	0	12
50 " Compton Hill,	1881	1893	Miss Nellie A. Broadwell,[aaa]	John B. Gonzales, *i.*	'96	'13	74	130	204	2	14	6	20	0	4	23	27	0	8	200
51 " Hyde Park,	1881	1894	Frank G. Burgess,[bbb]	Alfred K. Wray,	'80	'12	49	124	173	0	21	4	25	1	6	0	7	0	10	125
52 " Memorial,	1882	1912	John G. Hewitt,[ccc]	Frank G. Moss,	'09	'13	34	64	98	0	10	3	13	0	0	40	40	0	4	90
53 " Olive Branch,	1884	1884	Albert F. Moginot,[ddd]	James R. Smith,	'94	'12	47	92	139	9	21	2	23	1	2	26	29	12	0	250
54 " *German*,	1885	1897	E. Kruenegel,[eee]	William Fritzemeier,	'92	'13	61	84	145	0	69	0	69	6	0	20	26	0	22	158
55 " Hope,	1891	1913	Leslie C. Post,[aaaa]	Spencer C. Haskin,	'92	'11	52	97	149	2	26	5	31	1	4	0	5	5	6	250
56 " Immanuel,	1891	1891	Henry E. Folluo,[bbbb]	George E. Tucker,	'12	'14	15	50	65	0	13	6	19	1	3	11	15	0	6	27
57 " Reber Place,	1894	1904	H. C. Ostendorf,[cccc]	[C. A. Burkholder, *Sup.*]		'14	27	33	60	7	0	0	0	0	0	0	0	4	1	10
58 " Bethlehem, *Bohemian*,	1894	1896	Miss Anna Brinda,[dddd]	[Thos. E. Greene, *Meth.*]	'03	'13	19	60	79	20	9	3	12	0	0	0	0	0	6	225
59 " United,	1911	1885	Miss Bessie Fisher,[eeee]	William P. Napier,	'10	'14	34	102	136	20	5	5	10	1	3	20	24	0	0	140
60 Sappington,	1888	1889					7	9	16											
61 Sedalia, 1st,	1866	1889	Wm. H. Van Wagner,[aaaaa]	Alfred Cave,	'03	'14	101	204	305	80	5	4	9	1	14	0	15	0	0	
62 " 2d,	1891	1891	Miss Essie Broyles,[bbbbb]	[Charles D. Todd, *Lic.*]		'13	32	49	81	2	14	11	25	2	1	0	3	9	4	85
63 Springfield, 1st,	1869	1904	Prof. A. P. Hall,[ccccc]	Robert B. Blyth,	'01	'10	129	250	379	50	8	16	24	5	21	15	41	0	1	250
64 " *German*,	1885	1887	Louis H. Baker,[ddddd]	Jacob Hirning,	'13	'14	29	30	59	4	12	0	12	1	3	0	4	0	1	29
65 " *Swedish*,	1886	1888	Henry Holm,[eeeee]				6	8	14	0	0	0	0	0	0	0	0	0	0	7
66 Webster Groves,	1866	1871	Ernest G. Hoffsten,[aaaaaa]	Charles L. Kloss, *r.*	'85	'11	225	292	517	50	37	15	52	2	15	0	17	12	17	420
67 Willow Springs,	1891	1899	Miss Lottie Slusser,	Charles C. Green,	'98	'11	8	21	29	7	0	0	0	0	0	10	10	0	0	
68 Windsor,	1868	1882	Miss Emma A. Howe,				6	9	15	0	0	0	0	3	4	0	7	0	0	

[a] **Webster Groves.** [b] 674 Amelia av. [c] 2 Ballinger Bldg. [d] 3212 Seneca st. [e] 520 Metropolitan Bldg. [aa] 541 Rosedale av. [bb] 6002 Maple av. [cc] 3937 Kennerly av. [dd] 307 Atlanta av., Webster Groves. [aaa] 3666A Botanical av. [bbb] 6470 Florissant av. [ccc] 6107 Victoria av. [ddd] 3442 Wyoming st. [eee] 4032A Cote Brilliant av. [aaaa] 1366 Burd av. [bbbb] 6843 Arthur av. [cccc] 5445 Arsenal av. [dddd] 3334 Texas av. [eeee] 3645 Sullivan av. [aaaaa] 107 W. 3d st. [bbbbb] **R.F.D. 7.** [ccccc] 1221 Summit st. [ddddd] 846 W. Webster st. [eeeee] 810 Washington st. [aaaaaa] 17 W. Swan av. ‡ Mrs. Anna Tyma, parish visitor.

Sunday Schools			Y.P. S. Mem	Mens Org.	Church Treasurers	Offerings for the Benevolent Societies									Other Cong'l Offerings	Undenom. Gifts	Home Exp.	Salaries, Values, etc.			
Superintendents		Mem				A.B.C. F.M.	Wom's Bds.	C. E. Soc.	C.C.B. Soc.	C.H.M. Soc.	A.M. A.	C.S.S. &P.S.	Min. Relief	Totals				Salaries	Value Ch. Property	Invest. Funds	Amt. of Debt
35 W. H. Matlers,	h	246	12	0	Orville Epperson,	$32	$53	$69	$18	$80	$16	$18	$6	$292	$0	$0	$2136	$1,000	$18,000	$0	$200
36 Mrs. W. N. Bundren,		80	0	0	John W. Roberts,	14	10	13	8	39		5	9	98	0	0	1,074	900	5,000	0	0
37 Roy Wilhoit,		65	15	0	Miss Edith Marshall,		2					2		4	0	0	125		*1,000	0	0
38 J. H. Cutter,		270	99	x49	Wm. L. Bailey,	12	53	15	23	94	12	10	4	223	157	143	3,639	1,800	22,750	0	2,500
39 Harley Weaver,		80	7	0	Mrs. Ora Byler,			1	1	9	1			12	0	15	171	175	*1,600	0	0
40 L. L. Allen,		135	0	0	James A. Vance,		58	2	1	51	6	16		134	0	0	700	960	10,000	0	0
41										8				8							
42 Charles Work,		201	0	x80	Dr. A. T. Moore,	97	237	102	54	274	65	73	57	959	285	449	4,662	2,400	*40,000	0	0
43																					
44 K. E. Bruner,		135	12	0	Thos. Cozad,		31	8	1	16	5	13	5	79	0	10	950	†900	*2,000	0	0
45 C. E. Zelle,		21	0	0	E. A. Bentley,	65	770	247	48	501	124	84	16	1,855	264		9,043	3,500	*50,000	75,000	0
46 Wm. H. Danforth,	h	685	52	‡380	John H. Kentnor,	1,720	1,154	1,224	167	5,463	303	294	209	10,534	165				*250,000	0	0
47 C. B. Binnington,	h	200	21	x25	C. B. Binnington,	32	84		19	178	19	15	11	358	366	53	4,078	2,000	*30,000	0	10,000
48 C. Linberg,		125	12	x8	C. Linberg,		1	8				2		11	0	5	185	0	*4,000	0	0
49 Ernest Gustafson,	h	35	0	0	J. Johansen,			1						1	0	10	693	246	*8,000	4,750	3,250
50 Wm. L. Punsky,		325	0	z30	Henry Hunter,	20	48	33	25	107	26	13	2	274	7	0	8,658	2,200	*50,000	0	5,000
51 J. W. Sandmeyer,		296	43	0	John C. Robertson,		76	27	27	93	16	11	8	258	6	36	1,896	1,200	40,000	0	9,400
52 Roy G. Kerr,		250	18	0	J. F. Peters,		8	55		35				98	10	0	2,049	†1,200	*24,726	0	3,500
53 Geo. F. Kansler,		233	20	z10	Geo. R. Grob,	10	21	5	4	35	4	10	6	95	35	25	1,800	†1,200	*4,000	0	0
54 Wm. C. Meyer,		200	55	0	G. Phil Hofmann,	5	1		5	10	5	7		33	0	80	1,904	1,300	*22,000	0	0
55 Hugo Wurdack,		380	60	xz60	Leslie C. Post,	22	35	20	15	85	11	15	4	207	25	25	2,750	1,900	*27,500	0	1,450
56 Henry F. Scherr,		120	40	x16	Alex. E. Pauls,		2	5		23		3		33	0	0	1,457	†1,000	*3,000	0	0
57 William Ford,		180	18	0	William Ford,										0	0	500	840	*5,000	7,000	75
58 E. W. Norton,		225	0	z35	Miss Helen Wiesner,							4		4	0	0	655	†1,080	*20,000	0	0
59 Carl Lattner,	h	132	25	0	W. J. Monroe,		20	5		24	3	4		56	1	0	1,250	†1,200	*7,500	0	0
60																			*1,800		
61 W. E. Hurlbut,		145	25	x10	A. M. Hoffman,	63	60	14	6	23	6	13	3	188	0	99	2,783	1,800	30,000	500	0
62 Miss G. Englund,		140	32	0	A. O. Selover,		5			10		5		20	0	26	730	†900	*3,800	0	380
63 Arthur M. Hull,		300	43	x50	H. P. Dawes,	84	163	88	48	192	42	30	12	659	144	811	4,241	1,800	35,000	0	1,700
64 H. B. Sutter,		19	0	0	Louis H. Baker,	20			6	14	6	3	6	55	58	3	466	†550	3,300	0	700
65 Miss Freda Olson,		15	0	0	Miss Freda Olson,										0	0	0		*1,800	0	0
66 Wm. C. Tompkins,	m	550	25	x150	C. Hy. Brown,	100	181	1	93	800	100	117	48	1,732	250	0	9,514	3,300	50,000	0	9,700
67	h	86	38	0	Edgar McLean,	2	10		2	8		6	1	30	0	10	353	†800	2,500	0	165
68								293							2	0	0	0	*5,000	0	35

‡ Men's and boys' organizations. † Missionary aid to salary. * No parsonage.

MISSOURI SUMMARY.

NAME OF STATE ORGANIZATION: MISSOURI CONGREGATIONAL CONFERENCE.
NAMES OF CHURCHES DROPPED: Kansas City, Beacon Hill.
CHURCHES: *Supplied by*, — Pastors installed, 5; pastors recognized, 2; pastors, 40; licentiates, 2; supplies, 4; vacant, 15. Total, 68.
MINISTERS: Pastors installed, 5; pastors recognized, 2; pastors, 39; suplying churches, 2. Total, 48. Without charge, 24. Total number of ministers, 72.
MEMBERSHIP: No. of males, 3,671; No. of females, 6,365. Total, 10,036. Absent, 1,082. *Additions*, — on confession, 639; by letter, 376. Total, 1,015. *Removals*, — death, 93; dismission, 310; revision, 706. Total, 1,109.
BAPTISMS: Adults, 202; infants, 192.
FAMILIES: 6,830.
SUNDAY SCHOOLS: Members, 9,669; Branch Schools, 13; members, 831. Total, 10,500.

MISSOURI SUMMARY.

YOUNG PEOPLE'S SOCIETIES: Societies, 38; members, 1,327.
MEN'S ORGANIZAIONS: Societies, 23; members, 1,395.
CONTRIBUTIONS: American Board (34), $4,091; Woman's Boards (44), $5,904; Congregational Education Society (42), $3,945; Congregational Church Building Society (39), $1,402; Congregational Home Missionary Society (53), $12,205; American Missionary Association (38), $1,598; Congregational Sunday-School and Publishing Society (50), $1,594; Ministerial Relief (36), $618. Total (60), $31,357. Other and special Congregational gifts (27), $5,445; undenominational gifts (31), $4,163. Grand total (61), $40,965.
HOME EXPENSES: No. of churches reporting, 57; amount, $128,775.
INCREASE: Sunday School Members, 496; Young People's Societies, Members, 50.
DECREASE: Churches, 1; Members, 94; Benevolence, $16,716; Home Expense, $62,615; Value of Property, $32,350; Amount of Debt, $5,613.

MONTANA.

CONFERENCE OF CONGREGATIONAL CHURCHES: Organized June 17, 1884. OFFICERS: Rev. E. D. Gallagher, Missoula, moderator; Rev. W. H. L. Marshall, Columbus, statistical secretary and treasurer. SESSION OF 1915: Columbus, October.

CHURCHES		Churches Erected	CLERKS	MINISTERS			MEMBERS				ADMITTED			REMOVED				BAPT.		Fam.
Cities or Towns	Org.		Names	Names	Ord.	C'd.	Ma.	Fe.	To.	Ab.	C.	L.	To.	Di.	L.	R.	To.	Ad.	Inf.	
1 Absarokee,	1899	1900	Harley Beasley,	Noble W. Conkle,	'01	'11	21	31	52	19	1		1		1		1	1		150
2 Anita,	1914		Mrs. Adelaide Ruggles,[a]	Ellis E. Pleasant,	'07	'09	7	17	24	1	2	22	24					1	1	35
3 Antelope,	1900		Fred Blackmore,	F. E. Henry,	'00		*												5	20
4 Bainville,	1908	1911	Grant Bakewell,	Nellie M. Osmun,	'13	'13	5	13	18	0	0	0	0	1	3	8	12	0	0	50
5 Baker,	1908	1910	Lee Woodworth,	Rev. Bernhard A. Tack,			13	19	32	0	0	0	0	0	0	23	23			
6 Ballantine,	1908	1912	Miss Martha McIntyre,	Ellis E. Pleasant,	'07	'09	19	32	51	15	2	4	6		5	2	7			35
7 Big Timber,	1892	1903	Mrs. Jeanette Browning,	John C. Blackman,	'12	'13	16	37	53	12	5	18	23	1	1	5	7	2	5	40
8 Billings, 1st,	1882	1883	Mrs. Martha M. Marshall,[b]	Walter H. North,	'03	'11	132	245	377	60	22	20	42		13		13	7	6	326
9 " *German*,	1910	1914	Jacob Wagner,	Gustav Heuer,	'97	'14	30	20	50	0	11	3	14						30	45
10 " Polytechnic,							44	24	68											
11 Bitter Root,	1911	1911	L. E. Bunge,				13	28	41	8	0	0	0	0	2		2	0	1	18
12 Broadview,	1908	1908	Mrs. Alice Hunt,	Homer C. Marlatt,	'14	'14	21	22	43	2	1	5	6			11	11	1	1	100
13 Brockton,	1914						1	3	4		4		4							8
14 Burns Creek,	1913		Mrs. C. A. Wilbons,[c]	J. Martin Peterson,	'06	'12	3	4	7	0	0	1	1	0	0	0	0	0	0	20
15 Center Valley,	1908		Mrs. E. K. Bowman,[d]	I. L. Corey,	'79	'13	8	10	18		3	2	5					1	5	40
16 Charlos Heights,	1913		Miss Carrie E. Lupton,[e]	[William Long, *Lic.*][aa]		'14	6	9	15	2	0	0	0	0	0	5	5	0	0	8
17 Clyde Park,	1908	1908	Mrs. J. W. Packard,				7	5	12	3	0	4	4	0	0	0	0	0	0	
18 Columbus,	1895	1906	Mrs. M. S. Lord,	Wm. H. L. Marshall,	'02	'12	15	47	62	5	0	0	0	0	0	0	0	0	0	125
19 Crow Agency,							*													
20 Crane,	1912	1914	Miss Jessie Pickering,	Ernest T. Kreuger,[bb]	'13	'14	13	14	27	2	23	7	30	0	2	1	3	18	1	9
21 Custer,							2	3	5											
22 Delphia,	1913		Miss Dorothy Spenddiff,	John K. Arnot,	'10	'12	4	6	10	0	0	0	0	0	0	0	0	0	0	25
23 Dixon,	1910	1911	Mrs. Lulu Thomas,	[Wm. G. Long, *Lic.*]			1	1	2											
24 Dodson,	1909	1909	Dea. John B. Threlkeld,	Carl Perrin,	'13	'14	7	13	20	12	2	0	2	0	0	0	0	0	0	7
25 Dooley,	1914		Mrs. Lee Munson,	Frank E. Henry,	'00	'14	7	8	15	0	6	9	15	0	0	0	0	0	4	12
26 Dorsey, **Ringling,**			Mrs. W. H. Mannon,	[Edgar A. Swain, *Lic.*]		'13	1	4	5	0	0	0	0	0	0	0	0	0	0	40
27 Dunkirk,	1914		Mrs. Nettie L. Kitchen,	Julius R. Beebe,[cc]	'89		3	3	6		4	2	6	0	22	0	22	1	0	40
28 Eden Valley,	1910		Mrs. Frank Carpenter,	Frank E. Henry,	'00	'13	4	11	15	0	0	0	0	0	0	0	0	0	0	10
29 Ekalaka,	1911	1909	D. T. Richards,	W. S. Bowden,	'07	'12	18	23	41	11	0	0	0	0	0	0	0	0	0	25
30 Fairfield,	1914		L. M. Graves,	[B. A. Tack, *Lic.*]			7	4	11	0	11	0	11	0	0	0	0	0	0	25
31 Fallon, *German*,	1911		G. Strobel,	H. R. Reutemann,	'08	'11	7	7	14	0	0	14	14	0	0	0	0	0	5	13
32 Fort Shaw,	1910	1913	Arthur R. Hanson,	Norrison E. Hannant,	'99	'10	4	7	11	0	0	0	0	0	1	15	16	0	0	30
33 Froid,	1910	1910	Mrs. C. C. Scott,	John Place,	'14	'12	12	14	26	0	2	5	7			13	13	0	1	27
34 Galata,	1910	1911	Mrs. J. F. Kavanagh,	J. R. Beebe,	'96	'10	3	6	9	0	0	0	0	0	0		0	2	0	30
35 Geyser,	1910	1911		Y. S. Savaides,	'14	'14	9	10	19	0	3	2	5	0	2	3	5	2	8	40

[a] **Ballantine, Route 2.** [b] **Billings, Route 2.** [c] **Bloomfield, R.F.D. 2.** [d] **Hardin.** [e] **Hamilton.** [aa] **Missoula.** [bb] **Sidney.** [cc] **Lothair.**

* No report for two consecutive years.

SUNDAY SCHOOLS					OFFERINGS FOR THE BENEVOLENT SOCIETIES												SALARIES, VALUES, ETC.			
Superintendents	Members	Young People's Societies. Mem.	Men's Organizations	CHURCH TREASURERS	A. B. C. F. M.	Woman's Boards	Congl. Ed. Soc.	Congl. Church Bldg. Society	Congl. Home Miss. Soc.	Am. Miss. Association	Congl. S. S. and Pub. Soc.	Ministerial Relief	Totals	Other Congregational Offerings	Undenominational Gifts	Home Expenses	Salaries	Value Church Property	Investment Funds	Amount of Debt.
1 E. B. Dixon,	75			Geo. Sande,	$	$	$	$2	$2	$	$3	$	$7	$	$19	$800	†$600	$2,000	$	$350
2 Warren Bacon,[a]	40			Mrs. D. Richards,[a]	3	3							6	3		120	100			
3 Miss Linghton,	75			Richard Grayson,					8		1		9			100				
4 H. J. Button,	36	12			3	3		3					9			350	300	*2,000		0
5 L. Price,	88	55		Mrs. Geo. Dougherty,	4		2	3	9	2	6	1	27			455	1,000	3,500	0	0
6 Clinton C. Reed,	48			Clinton C. Reed,	11	8	1	2	31	2	6	1	62			497	†1,000	5,500		0
7 Rev. J. C. Blackman,	68	18		Mrs. J. E. Roecher,	4	3	1	4	12	9	6	1	40	8	11		†1,200	*5,000		1,200
8 Jno. N. Edy,	300	30		C. L. Wilcox,	40	32		30	100	10	16	4	232	39		1,000	2,000	59,000		0
9 Jacob Wagner,	8			Christian Walter,	25	1			45		9		80			3,000	†1,000	*3,400		
10																				
11	0	0	0	L. E. Bunge,													1,500	*2,500		62
12 M. J. Warden,	50	0	0	Geo. M. Leonard,		3			2		3		8		41	750	†1,000	4,000		150
13				Miss Carrie Froholm,					8		2		10							
14	0	0	0	C. A. Wilbons,												50		50	0	0
15 W. B. Luckett, jr.,	27															100	100			
16 Carrie E. Lupton,	25			Mrs. A. C. Bradley,				1	5	1	2		9	2	10	127	84	0		0
17	0	0	0													79		*1,500		0
18 L. W. Thompson,	150	25	0	Geo. Simpson,	3	10		5	6	9	3		36	6		1,200	†1,200	4,000	0	0
19																				
20 Myron Pickering,	59	17		Hans Larson,					3		3		6	3	18			*750		
21											2		2							
22 S. H. Lernbaugh,	22	25			1			1	2	1	1		6				120	0		
23 Victor Homey,										3			3							
24 Mrs. Larson,	20			Mrs. L. H. Schallar,					1		2		3					1,200		
25				G. H. Clark,					3				3			50		0		
26 Mrs. J. B. Seeley,	16			Mrs. W. H. Mannon,												100	100	0		
27 Mrs. J. E. Jackson,	28			Mrs. N. L. Kitchen,							1		1			100	100	0		
28 Mrs. Madden,[b]				E. Carpenter,					2		1		3			30				
29 Mrs. Mary Oliver,	50	20		Try Richards,	2			3	4	1	5	1	16				†1,000			
30									1		6		7							
31 Elisabetha Reutmann,	17								20				20			78	78			
32 Henry W. Johnson,	50	0	0	Henry W. Johnson,				1	5	1	2		9	5		341	300	*1,500	0	0
33 G. R. Donaldson,	40	0	0	F. E. Price,		3					3		6	0	0	237	180	2,200	0	215
34 Mrs. J. F. Kavanagh,	20	0	0	Park Southworth,												195		*1,500	0	140
35 Frank G. Knight,	8	0	0	Oliver Buckner,		2			4		4		10			1,300	†1,000	*1,500	0	420

[a] **Ballantine, Route 2.** [b] **Reserve.** † Missionary aid to salary. * No parsonage.

CHURCHES		Churches Erected	CLERKS	MINISTERS			MEMBERS				ADMITTED			REMOVED				BAPT.		Fam.
Cities or Towns	Org.		Names	Names	Ord.	C'd.	Ma.	Fe.	To.	Ab.	C.	L.	To.	Di.	L.	R.	To.	Ad.	Inf.	
36 Glasgow,	1908	1910	Dea. W. B. Shoemaker,	Allen U. Baer,	'00	'12	17	19	36	12	3	2	5	2	5	0	7	0	0	65
37 Glendive,	1907	1908	B. A. Condit,	William L. Meinzer,	'99	'14	42	89	131	29	9	16	25	2	5	0	7	7	3	100
38 Great Falls,	1890	1911	Mrs. David Craig,	Will Arthur Dietrick,	'99	'15	81	125	206	61	8	8	16	3	6	5	14	1	2	125
39 Hardin,	1908	1911	Mrs. Neva A. Corwin,	I. L. Cary,	'79	'13	19	21	40	2	2	11	13	0	0	0	0	2	1	75
40 Harvey,	1913		Fred R. Harvey,				3	4	7											
41 Hedgesville,	1909	1911	Mrs. E. P. Ashley,				3	8	11											
42 Helena,	1883	1912	William P. Holman,				25	69	94	3	0	2	2	0	0	37	37	0	13	125
43 Huntley, *German*,	1914			Gustav Heuer,	'97	'14	22	18	40	0	25	15	40	0	0	0	0	0	10	20
44 Ingomar,	1913		Jno. E. Dolson,				11	7	18											
45 Intake,	1914		D. F. James,	J. Martin Peterson,	'06	'12	7	7	14	0	14	0	14	0	0	0	0	0	1	25
46 Judith Gap,	1908	1909	Mrs. Geo. S. Haynes,	Robert R. Farquhar,		'13	4	9	13	5	4	13	17	0	4	5	9	0	0	25
47 Lanark,	1914		Mrs. J. Smith,	Nellie M. Osmun,	'13	'13	3	3	6	0	6	0	6	0	0	16	16	16	0	20
48 Laurel, 1st,	1893	1898	Mrs. R. S. Fudge,				27	47	74											
49 " *German*,	1908	1908	Heine Bochm,	Hermann Nuetzmann,	'03	'14	90	86	176	0	10	0	10	0	0	9	9		31	85
50 Limington, **Bole**,	1914		Miss Nora McCall,	[B. A. Tack, *Lic.*]			3	6	9	0	9	0	9	0	0	0	0	0	0	25
51 Livingston,	1883	1901	George B. Cutting,	Edward W. Cross,	'11	'11	101	186	287	27	20	5	25	1	1	9	11	9	3	160
52 Malta,	1913	1914	E. R. Soheppelmann,	Carl Perrin,	'13	'14	15	14	29	9	0	0	0	0	0	0	0	0	1	25
53 Martinsdale,			Mrs. Donald Petrie,	[Edgar A. Swain, *Lic.*]		'13	0	3	3	1	0	0	0	0	0	0	0		0	10
54 Medicine Lake,	1909	1910	Dea. John S. Collier,				8	14	22											
55 Melstone,	1912	1914	R. T. Wilson,	C. N. Hurst,	'10	'14	10	8	18		1	6	7							70
56 Merino,	1910	1911	I. G. Finfrock,				4	5	9	0	0	0	0	0	4	0	4	0	0	3
57 Mildred,	1912		Mrs. Margaret Campbell,	Martin E. Rockwell,[a]			20	32	52	11	0	0	0	0	0	0	0	2		21
58 Missoula, 1st,	1891	1907	Mrs. W. H. Smead,	Elmer D. Gallagher,	'96	'13	50	98	148	29	3	12	15	2	2	11	15	0	5	200
59 " *Swedish*,	1893	1895	Ole Nelson,	C. D. Swanson,			20	25	45	0	0	0	0	0	0	13	13	0	5	60
60 Musselshell,	1912	1913	Leo T. Wallace,	John K. Arnot,	'10	'12	20	26	46	14	4	4	8	0	0	0	0	1	8	200
61 Nihil,	1909	1909	C. F. Ullman,				6	8	14	1	0	0	0	0	3	0	3	0	0	30
62 Osborn,	1909	1912	Mrs. W. N Jewett,	Ellis E. Pleasant,	'07	'13	7	17	24	1	0	0	0	0	0	0	0	0	0	45
63 Paradise,	1909	1910	Mrs. V. L. Marley,				7	10	17						1	0	1	0	6	25
64 Pine Circle,	1913		O. C. Kerney,				5	15	20											
65 Pioneer,	1913		Chas. M. Dickinson,				10	8	18											
66 Plains,	1894	1896	Mrs. Ada Baker,				6	28	34	0	1	0	1	1	2	0	3	0	0	40
67 Plentywood,	1910	1911	L. G. Lardler,	Frank E. Henry,	'00		10	15	25	0	9	6	15	0	0	14	14	6	6	50
68 Plevna,							*													
69 " *German*,	1911		Johann Karch,	H. R. Reutemann,	'03	'12	11	11	22	0	2		2	0	0	0	0		5	14
70 Pompey's Pillar,	1910		Mrs. M. A. Franklin,				4	5	9											
71 Red Lodge,	1890	1891	Mrs. Emma Chadwick,	Mark G. Inghram,	'10	'13	19	49	68	15	5	4	9	0	3	2	5	3	2	100
72 Rothemay,	1912		Mrs. F. C. Metzger,				5	7	12	4	0	2	2	1	0	0	1	0	3	25
73 Roundup,	1909	1909	Mark D. Dearborn,	Wm. Judson Oldfield,	'03	'14	14	35	49	14	6	5	11	1	0	0	1	5	2	60
74 Ryegate,	1912		Mrs. Chas. H. Allan,				4	9	13	4	3	1	4	0	0	0	0	0	0	15

[a] **Knowlton.** * No report for two consecutive years.

SUNDAY SCHOOLS		Y.P. S. Mem	Mens Org.	CHURCH TREASURERS	OFFERINGS FOR THE BENEVOLENT SOCIETIES									Other Cong'l Offerings	Undenom. Gifts	Home Exp.	SALARIES, VALUES, ETC.			
Superintendents	Mem				A.B.C. F.M.	Wom's Bds.	C. E. Soc.	C.C.B. Soc.	C.H.M. Soc.	A.M. A.	C.S.S. &P.S.	Min. Relief	Totals				Salaries	Value Ch. Property	Invest. Funds	Amt. of Debt
36 Miss J. Lind,	106	24	z30	B. P. Langen,	$	$	$	$5	$	$	$4	$	$9	$0	$0	$3551	$	$10,000	$	$3,575
37 A. Stuard,	114			J. P. Schaeffer,							6		6	0	0	2,500	1,200	14,000		5,000
38 L. H. Fox,	214	0	0	Dr. R. R. Johnson,	9	15	2	9	24	11	4	12	86	0	0	3,500	2,400	*45,000		8,500
39 Earl E. Wright,	80	25	z8	E. A. Howell,	4		1	2	7	1	4	1	20	0	10	1,623	†1,300	*6,000	0	0
40											2		2							
41											3		3							
42 W. H. Vance,	155	0	0	W. A. Moore,	2	28			29				59			2,550	†1,700	*25,000	0	2,000
43	0	0	0													100		1,000	0	0
44																				
45	0	0	0	L. W. Fenske,					7		1		8			125	†680	*25		0
46 James Robertson,	36	0	0	Mrs. Adelia Johnson,				2					2			425	300	*1,050	0	0
47 Mrs. Smith,	25	20	0	Arley Levaecy,	2						2		4							
48						5			12				17							
49 Geo. Phil Bopp,	95	19	0	Heine Reider,	2	5							7	128	23	794	†800	3,600		910
50 Mrs. Ida R. Price,	25	0	0	Mrs. Emma I. Hayes,												150	150	0	0	0
51 Mark D. Potter,	235	30	0	Samuel F. Swan,	78		13	34	139	30	32	13	339		15	4,378	1,500	15,000	0	0
52 G. L. Davis,	35	0	0	F. O. Hansen,					2		3		5	10	0	1,050	†1,000	1,460	0	0
53	0	0	0	Mrs. Donald Petrie,												133	200			
54											6		6			250	†800	2,600		50
55 Mrs. H. Lamborg,	70			C. W. Greening,													†400	3,600		
56 Harry Smith,	14	5	0	Y. S. Savaides,		1					1		2		62	0	200	1,000	1,000	0
57 Henry Bariel,	6	0	0	J. B. Campbell,												240	225	0	0	0
58 J. H. McGuffy,	90	26	0	M. R. Marshall,	43		2	9	40	7	10	2	113		25	1,800	†1,700	*7,000	0	1,400
59 Ed. Swanson,	110	22	0	Charley Beckstrom,	2		1				1	1	5		30	1,000	720	6,000	0	0
60 George Taylor,	140	0	0	Fred W. Handel,	6	5	3	3	22	3	6	3	51		25	1,200	†1,000	*4,000	0	0
61 J. G. Klinger,		0	0	C. L. Ullman,	2						1	1	4			200	75	*1,200	0	400
62 Mrs. S. Pim,	35	20	0	Mrs. Will Fricke,	2			1	2		2		7			225	125	*1,000	0	0
63 Mrs. J. O. Coale,	23	0	0	Elinore Ericksen,										50	0	460	310	2,000	0	0
64									1		1		2							
65					1			1	2		1		5							
66 I. R. Blaisdell,	73	0	0	C. S. Robison,										0	0	1,025	†1,000	3,000	0	0
67 Mrs. F. E. Henry,	75	20	z25	R. Riba,	2			1	8	1	1	1	14			1,300	†1,200	5,000	0	0
68					50				7		8		65	11						
69 Toh Weuz,	8	0	0	Johann Karch,				5	45				50			125	125	0	0	0
70											1		1							
71 Fannie S. Tarreyson,	165	34	z17	Mrs. M. W. Potter,	10	10	3				6	1	30			1,705	†1,200	6,500	0	0
72				Mrs. W. H. Stubbs,	2			1	5		3		11			200	250	0	0	0
73 Prof. F. P. Baird,	11	25	z23	A. E. Dye,	2			1	10			1	14		20	1,037	†1,400	6,000	0	500
74																	300	*3,000	0	400

† Missionary aid to salary. * No parsonage.

Churches		Churches Erected	Clerks	Ministers			Members				Admitted			Removed				Bapt.		Fam.
Cities or Towns	Org.		Names	Names	Ord.	C'd.	Ma.	Fe.	To.	Ab.	C.	L.	To.	Di.	L.	R.	To.	Ad.	Inf.	
75 Sidney,	1908	1910	A. C. Pickering,	Ernst T. Krueger,	'13	'13	9	35	44	2	4	2	6	0	3	0	3	2	5	150
76 Stipek,	1912		Mrs. J. M. Peterson,	J. Martin Peterson,	'06	'12	3	6	9	0	0	0	0	0	0	0	0	0	0	40
77 Tampico,	1914		Miss Nellie Johonnott,	A. D. Kroft,	'10	'14	5	9	14	0	12	2	14	0	0	0	0	0	0	8
78 Two Dot,	1911		Mrs. E. A. Swain,	[E. A. Swain, *Lic.*]		'13	8	4	12	6	0	0	0	0	0	0	0	0	0	36
79 Westmore,			Mrs. John Jassand,				3	8	11											
80 Wibaux,	1895	1915	Mrs. Lillie M. Rice,	Raymond B. Walker,	'12	'12	22	32	54	3	1	1	2	0	1	0	1	0	1	100
81 Warden, *German*,	1913	1913	Henry Schwartzkopf,	Gustav Heuer,	'97	'14	45	35	80	0	0	0	0	0	0	0	0	0	6	50
82 Walkens, *German*,	1913	1914	I. G. Vuko,				13	12	25	0	0	2	2	0	0	0	0	0	3	30

NAME OF STATE ORGANIZATION: MONTANA CONFERENCE OF CONGREGATIONAL CHURCHES.

NAMES OF CHURCHES ADDED: Brockton; Dooley; Fairfield; Huntley; Intake; Limington; Tampico.

NAMES OF CHURCHES DROPPED: Circle.

CHURCHES: *Supplied by*, — Pastors, 51; licentiates, 6; vacant, 25. Total, 82.

MINISTERS: Pastors, 35. Total, 35. Without charge, 9. Total number of ministers, 44.

MEMBERSHIP: No. of males, 1,284; No. of females, 1,987. Total, 3,271. Absent, 405. *Additions*, — on confession, 263; by letter, 237. Total, 500. *Removals*,— death, 15; dismission, 92; revision, 168. Total, 275.

BAPTISMS: Adults, 80; infants, 115.

FAMILIES: 3,610.

SUNDAY SCHOOLS: Members, 3,697; Branch Schools, 46; members, 1,368. Total, 5,065.

Sunday Schools		Y.P. S.	Mens	Church Treasurers	Offerings for the Benevolent Societies									Other Cong'l Offerings	Undenom. Gifts	Home Exp.	Salaries, Values, etc.			
Superintendents	Mem	Mem	Org.		A.B.C. F.M.	Wom's Bds.	C. E. Soc.	C.C.B. Soc.	C.H.M. Soc	A.M. A.	C.S.S. &P.S.	Min. Relief	Totals				Salaries	Value Ch. Property	Invest. Funds	Amt. of Debt
75 J. H. Nevins,	137	37	z28	Richard S. Nutt,	$	$3	$	$	$	$	$	.$	$3	$10	$	$1200	†$1200	*$7,500	$0	$2,100
76 Mrs. A. W. Adams,	25	0	0	W. B. Herbert,					1		3		4	2	5	382	†700	0	0	0
77 A. D. Kroft,	20	0	0	Mrs. K. F. Kilpatrick,					1		2		3	2	0	70	120	0	0	0
78 Mrs. E. A. Swain,	50	0	0		1								1			350	200		0	0
79									5		6		11							
80 R. B. Walker,	130	43	z45	Mrs. Lena Stambough,		4		5	25				34		10	8,243	†1,000	15,000	0	0
81 Jacob Ran,	60	30	0	Conrad Johannes,					12				12			300	250	1,800	0	0
82 G. Vuko,	15	0	0															160		

† Missionary aid to salary. * No parsonage.

Young People's Societies: Societies, 23; members, 581.

Men's Organizations: Societies, 7; members, 1,396.

Contributions: American Board (churches, 28), $281; Woman's Boards (19), $148; Congregational Education Society (10), $29; Congregational Church Building Society (25), $134; Congregational Home Missionary Society (46), $694; American Missionary Association (17), $104; Congregational Sunday-School and Publishing Society (51), $268; Ministerial Relief (15), $44. Total (63), $1,702. Other and special Congregational gifts (14), $279; undenominational gifts (14), $324. Grand total (64), $2,305.

Home Expenses: No. of churches reporting, 56; amount, $53,250.

Increase: Churches, 6; Members, 225; Sunday School Members, 980; Young People's Societies, Members, 236; Value of Property, $43,955; Amount of Debt, $617.

Decrease: Benevolence, $436; Home Expense, $1,576.

NEBRASKA.

THE CONGREGATIONAL CONFERENCE OF: Organized Aug. 8, 1857. OFFICERS: Rev. William Richards, Hyannis, moderator; Rev. S. I. Hanford, 3025 R st., Lincoln, statistical secretary and treasurer. SESSION OF 1915: Albion, Oct. 18–21.

CHURCHES		Churches Erected	CLERKS	MINISTERS			MEMBERS				ADMITTED			REMOVED				BAPT.		Fam.
Cities or Towns	Org.		Names	Names	Ord.	C'd.	Ma.	Fe.	To.	Ab.	C.	L.	To.	Di.	L.	R.	To.	Ad.	Inf.	
1 Addison, **Bloomfield,**	1889	1893	Mrs. Delbert Jaycox,[a]	[Thos. W. Powell, *Lic.*][a]		'14	7	12	19	3	0	0	0	0	3	0	3	0	0	48
2 Ainsworth,	1883	1903	Miss Lila McAndrew,	H. H. Lindeman,	'10	'13	39	75	114	25	6	3	9	1	3	0	4	1	0	80
3 Albion,	1872	1890	Wm. Weitzel,	Herbert J. Hinman,	'97	'12	138	168	306	70	13	8	21	0	6	0	6	14	6	140
4 Alliance, *German*,	1903	1903	George Paulz,	Fred Gafert,	'80	'14	31	34	65	0	26	4	30	0	2	7	9	0	14	40
5 Alma,	1888	1889	Mrs. D. R. McCleery,	James L. Read,	'95	'12	52	65	117	17	5	5	10	0	6	4	10	2	0	75
6 Almeria,	1905		M. M. Edney,	Arthur W. Johnson, **Taylor,**	'08	'07	4	9	13	8	0	0	0	0	0	0	0	0	0	25
7 Antioch,	1891	1912	Mrs. N. B. Berry,	[J. S. C. W. Hivner, *Lic.*][b]		'14	2	9	11	8	0	1	1	0	2	0	2	0	8	8
8 Arborville,	1876	1902	Eugene L. Gray,[c]	James M. Finch,	'09	'15	52	64	116	32	0	0	0	3	1	0	4	0	0	40
9 Arcadia,	1888	1890	Mrs. Lillian B. Swaynie,	[Miss Martha Nichol, *Lic.*]		'14	12	28	40	5	0	0	0	2	4	8	14	0	0	60
10 Argo, **Craig,**	1906	1885	A. F. Claypool, **Craig,**	[N. Mettler, *Presb. Sup.*][d]	'09	'14	4	8	12	0	0	0	0	0	0	0	0	0	2	25
11 Arlington,	1883	1885	Mrs. Belle Crane,	Arthur T. Davies,	'12	'14	19	43	62	5	3	0	3	0	1	0	1	0	1	90
12 Arthur,	1914		Mrs. Ira Dennis,	[M. B. Dillon, *Lic.*]		'14	7	8	15	0	9	6	15	0	0	0	0	0	0	14
13 Ashland,	1871	1905	Miss Nellie Sexton,	Floyd D. Reeves,	'06	'15	64	132	196	60	2	1	3	3	7	0	10	0	0	95
14 Aten,	1880	1902	Mrs. John Benker, **Crofton**	G. W. Brownback, **Crofton,**	'99	'15	1	2	3	0	0	0	0	0	0	0	0	0	0	10
15 Aurora,	1872	1906	Mrs. P. H. Burt,	John W. Ferner,	'76	'14	32	84	116	4	7	2	9	0	4	0	4	7	0	80
16 Avoca,	1865	1884	Mrs. Oliver Harmon,	Alfred E. Bashford,	'01	'12	20	39	59	13	1	3	4	3	0	0	3	1	3	50
17 Bassett,	1903	1905	Mrs. L. J. Armstrong,				0	4	4	0	0	0	0	0	0	0	0	0	0	2
18 Bazile, *Indian*, **Niobrara,**	1888	1877	Henry Robinson,[e]	Albert Frazier, *i.*[e]	'07	'07	20	32	52	9	2	4	6	1	2	1	4	0	1	20
19 Beatrice,	1884	1885	Miss Florence Seymour,	Victor F. Clark,	'83		42	81	123	34	3	1	4	0	13	0	13	3	0	52
20 Beemer,	1899	1900	Miss Emma Fehliman,	David Tudor,	'10	'13	16	37	53	15	1	2	3	0	0	0	0	0	1	46
21 Bertrand,	1885	1909	Mrs. Carrie A. Pedley,	Albert A. Robertson,	'97	'14	24	46	70	8	1	4	5	0	4	3	7	0	0	40
22 Bingham,	1899	1910	W. E. Lotspeich,	Wm. Richards, **Hyannis,**	'10	'14	16	23	39	5	9	5	14	0	0	0	0	9	0	40
23 Bladen,	1886	1889	Mrs. Lydia Stout,	Eugene White,	'01	'14	15	26	41	7	1	3	4	0	0	0	0	0	0	25
24 Blair,	1870	1874	Miss Carrie Wiseman,	Jordan M. Kokjer,	'97	'14	21	75	96	12	11	2	13	3	0	0	3	8	0	75
25 Bloomfield,	1891	1901	Mrs. L. M. Caya,	[Thomas W. Powell, *Lic.*]		'14	33	68	101	12	7	5	12	0	9	0	9	1	2	83
26 Brewster,	1899	1909	Mrs. C. E. Van Neste,				23	27	50	10	3	0	3	0	5	2	7	0	0	80
27 Brule,	1896	1908	Oliver E. Cooney,	H. Ellis Lininger,[aa]	'08	'14	22	36	58	7	6	1	7	0	4	0	4	4	0	50
28 Brunswick,	1892	1892	Miss Ethel Norris,	[Miss M. E. Hughes, *Sup.*]	'98	'14	10	25	35	1	5	0	5	0	0	0	0	5	0	50
29 Burton,	1908		Mrs. H. D. Lewis,	George W. Doty,	'84	'14	2	4	6	0	0	2	2	0	0	0	0	0	0	12
30 Burwell,	1888	1890	A. I. Cram,	Sanford A. Van Luven	'92	'13	42	93	135	28	9	13	22	2	1	0	3	4	2	67
31 Butte,	1893	1894	A. B. Thatcher,	Elmer E. Sprague,	'93	'94	24	42	66	14	0	0	0	0	1	3	4	0	0	50
32 " *German*,	1895	1895	Jacob Zimbelmann,	J. J. Sattler,[bb]	'87	'12	14	15	29	0	0	4	4	1	0	0	1	0	6	15
33 Cambridge,	1883	1907	W. H. Faling,				51	119	170	30	2	0	2	1	4	39	44	2	0	70
34 Campbell,	1875	1887	Mrs. Mary C. Crilly,	Eugene White, **Bladen,**	'01	'14	15	24	39	10	0	0	0	0	1	3	4	0	0	20
35 Camp Creek,[cc]	1868	1868	Jacob Huffer,[cc]	S. A. Walton,[cc]	'82	'09	10	23	33	3	0	0	0	1	1	0	2	0	0	14
36 Carroll, *Welsh*,	1891	1913	Dea. John R. Hamer,	D. Penry Davies,	'14	'14	52	38	90	1	3	4	7	1	15	0	16	0	6	32

[a] **Bloomfield.** [b] **Hemingford.** [c] **Bradshaw.** [d] **Uehling.** [e] **Niobrara.** [aa] **Ogallala.** [bb] **Tyndall, So. Dak.** [cc] **Nebraska City.**

SUNDAY SCHOOLS					OFFERINGS FOR THE BENEVOLENT SOCIETIES												SALARIES, VALUES, ETC.			
Superintendents	Members	Young People's Societies. Mem.	Men's Organizations	CHURCH TREASURERS	A. B. C. F. M.	Woman's Boards	Congl. Ed. Soc.	Congl. Church Bldg. Society	Congl. Home Miss. Soc.	Am. Miss. Association	Congl. S. S. and Pub. Soc.	Ministerial Relief	Totals	Other Congregational Offerings	Undenominational Gifts	Home Expenses	Salaries	Value Church Property	Investment Funds	Amount of Debt.
1 Albert Russell,[a]	40	0	0	Albert Russell,[a]	$0	$0	$0	$0	$12	$0	$0	$0	$12	$0	$0	$85	$150	*$1,500	$0	$0
2 R. S. Rising,	177	25	0	R. S. Rising,	76	0	20	20	76	20	20	18	250	0	0	1,550	1,200	14,000	0	0
3 Charles E. Jones, h	160	0	100	D. V. Blatter,	76	80	57	55	192	49	59	22	590	125	0	2,015	1,400	18,000	0	675
4 John Schreiner,	40	0	0	Henry Kniss,	0	0	0	9	15	15	0	0	39	0	0	400	†550	*2,000	0	0
5 John W. Shaffer, h	161	19	0	Stanton C. Gould,	45	10	0	15	55	0	10	10	145	0	0	1,435	1,200	5,000	0	0
6 Lisle Homes, h	35	0	0	Mrs. M. M. Edney,	0	0	0	0	0	0	0	0	0	0	0	55	45	*0	0	0
7 Mrs. Lon. Blair,	25	20	0	Mrs. N. B. Berry,	0	0	0	0	0	0	3	0	3	0	0	250	200	*1,700	0	0
8 J. L. Stouffer,[b]	145	20	0	J. B. Kingston,[c]	9	20	0	6	22	0	9	0	66	0	0	969	800	5,000	0	140
9 C. I. Donnell,	123	0	0	Mrs. C. I. Donnell,	0	6	3	0	3	0	5	0	17	0	0	833	700	4,800	0	0
10 Mrs. Olof Erickson,[d]	65	0	0	Mrs. Olof Erickson,[d]	0	0	0	0	7	0	0	6	13	0	8	515	300	0	0	0
11 Mrs. J. A. Steel,	60	38	93	H. W. Marshall,	20	12	8	0	44	0	10	0	94	18	0	1,586	1,000	7,000	0	850
12 M. B. Dillon,	20	0	0	F. E. Pascoe,	0	0	0	0	0	0	5	0	5	0	0	0	†300	*0	0	0
13 Glenn Howard,	87	17	0	H. A. Wigginhorn,	33	65	40	·19	110	15	39	15	336	25	0	1,437	1,200	15,000	0	0
14	0	0	0		0	0	0	0	5	0	1	0	6	0	0	0	0	1,200	0	0
15 Mrs. M. A. Ferner,	151	65	20	J. A. Isaman,	30	54	10	12	83	0	30	5	224	146	42	1,435	1,100	17,500	0	0
16 E. C. Nutzman,	75	12	12	Orlando Tefft,	0	5	0	0	37	0	13	0	55	0	0	1,055	800	4,000	0	0
17	0	0	0		0	0	0	0	0	0	0	0	0	0	0	0	0	*800	0	0
18	0	0	53	Eli Jones,[e]	0	5	0	0	0	0	0	0	5	82	0	126	120	*0	0	0
19 H. A. Thompson,	50	0	0	F. A. Miller,	0	13	24	1	23	0	13	0	74	24	0	3,200	1,400	*7,800	0	0
20 Dr. W. L. Crosby,	107	20	0	J. W. Johnson,	0	0	0	0	0	0	0	0	0	0	0	555	379	4,077	0	300
21 D. W. Park,	126	20	25	Ford B. McWhorter,	5	25	8	4	24	2	21	1	90	0	4	852	800	8,000	0	1,150
22 J. T. Burton,	30	0	0	S. R. Edmondson,	11	0	2	0	21	0	6	12	52	0	0	236	250	*1,500	0	0
23 R. W. Clawson,	60	0	0	David S. Phelps,	0	0	0	0	13	0	0	0	13	0	0	335	250	1,600	0	0
24 Charles Ross,	90	22	0	Mrs. D. C. Van Deusen	49	11	9	8	42	18	12	7	156	0	0	1,186	800	5,000	0	0
25 Arthur F. Gulliver, h	190	20	12	Mrs. C. P. Jaycox,	0	0	0	0	53	0	18	0	71	0	0	1,199	800	5,000	0	0
26 H. B. Spencer,	55	0	0	Mrs. P. C. Erickson,	0	0	2	0	33	0	3	0	38	0	0	250	700	2,600	0	0
27 J. T. Ryan,	55	34	0	Harry Antrim,	0	3	0	0	43	0	3	0	49	0	6	598	350	*2,000	0	0
28 J. Boyer,	45	0	0	Wm. Rasmussen,	0	0	0	0	10	0	0	0	10	0	0	450	300	1,500	0	0
29 A. Shaw,	44	21	0	Mrs. Elma Norton,	0	0	0	0	5	0	0	0	5	0	0	110	200	*0	0	0
30 F. G. Shepherd,	182	25	10	F. A. Johnson,	9	20	5	5	68	4	24	2	137	39	17	1,296	900	3,000	0	0
31 Mrs. Mabel Connor,	74	0	0	E. W. Luth,	0	0	0	0	1	0	0	0	1	0	0	513	800	2,800	0	0
32 Ludwig Scharer,	16	0	0	Jacob Zimbelmann,	5	0	0	5	0	0	0	0	10	4	0	270	150	2,000	0	0
33 H. Lawretson,	143	0	0	D. L. Tallmadge,	6	18	11	34	47	11	12	5	144	0	0	1,529	1,000	*22,000	0	1,800
34 C. E. Tipton,	70	0	0	Hugh Crilly,	0	0	0	0	27	0	4	0	31	0	0	400	250	3,500	0	0
35 Rev. S. A. Walton,[aa]	50	0	0	E. C. Baltensperger,[aa]	7	10	0	5	34	6	8	3	73	5	0	547	†600	2,200	0	0
36 Lot Morris,	100	50	0	Evan Jenkins,	0	0	0	0	15	0	0	0	15	0	70	1,007	600	10,000	0	0

[a] **Bloomfield.** [b] **Bradshaw.** [c] **Polk.** [d] **Craig.** [e] **Niobrara.** [aa] **Nebraska City.** † Missionary aid to salary. * No parsonage.

Churches		Churches Erected	Clerks	Ministers			Members				Admitted			Removed				Bapt.		Fam.
Cities or Towns	Org.		Names	Names	Ord.	C'd.	Ma.	Fe.	To.	Ab.	C.	L.	To.	Di.	L.	R.	To.	Ad.	Inf.	
37 Center,	1902	1902	Mrs. Ralph Cornish,	[Guy R. Birch, *Lic.*]		'14	4	18	22	1	7	5	12	0	0	0	0	2	9	35
38 Chadron,	1885	1885	Schuyler Pilsbury,	[J. H. Stough, *Luth. Sup.*]	'72	'13	71	105	176	76	0	3	3	1	15	0	16	0	5	100
39 Clarks,	1878	1909	Marvin Chamberlin,	Julius H. Kraemer,	'02	'13	45	71	116	2	3	7	10	0	1	1	2	3	0	65
40 Clay Center,	1882	1910	Mrs. C. Rollins,	John Croker,	'88	'13	50	123	173	69	4	0	4	3	1	0	4	2	1	50
41 Columbus,	1866	1890	Miss M. Elise Brugger,	Thomas Griffiths,	'96	'15	52	143	195	62	0	0	0	3	4	3	10	0	0	79
42 Comstock,	1909	1904	Mrs. Eva A. Leui,	[David M. Rickett, *Lic.*]		'14	1	8	9	1	0	0	0	0	4	18	22	0	0	45
43 Cortland,	1875	1886	Miss Verna Jones,	William B. Payne,	'91	'14	66	111	177	16	33	15	48	3	4	0	7	20	5	100
44 Cowles,	1883	1883	Rev. Samuel Deakin,				38	41	79	9	0	0	0	1	2	7	10	0	0	50
45 Crawford,	1889	1898	M. J. Weber,	Walter C. Rundin,	'09	'12	16	48	64	30	3	2	5	0	3	10	13	2	4	95
46 Creighton,	1872	1883	Dr. A. L. Nelson,	William A. Alcorn,	'96	'09	24	75	99	21	9	2	11	1	13	0	14	3	1	85
47 Crete,	1871	1910	Mrs. L. M. Andress,	William A. Tyler,	'05	'13	122	186	308	63	15	24	39	2	18	0	20	7	4	150
48 " *German*,	1871	1888	Herman Muller,	Ernst Grams,	'08	'08	46	57	103	0	0	0	0	1	0	0	1	0	12	35
49 Crofton,	1906	1908	Mrs. W. F. Reinsh,	G. W. Brownback,	'99	'14	12	33	45	7	0	2	2	0	2	2	4	0	0	21
50 Crowell,	1912		Mrs. Nathan Kennedy,	David Tudor, **West Point**	'10	'13	9	7	16	0	0	0	0	0	0	0	0	0	0	16
51 Curtis,	1887	1889	Dea. B. K. Schaeffer,	C. Leon Moore,	'10	'12	46	71	117	25	8	8	16	0	2	0	2	0	0	75
52 Daily Branch,[a]	1883	1898	Miss Bessie Schram,[a]	John M. Hinds,[a]	'06	'10	19	26	45	2	1	0	1	0	4	0	4	0	0	32
53 Danbury,	1898	1899	E. F. Ervin,				27	56	83	5	0	0	0	0	0	0	0	0	0	61
54 David City,	1878	1903	Miss Rose Etting,	Robert A. Harrison,	'08	'11	44	98	142	45	0	4	4	1	3	0	4	0	5	70
55 DeWitt,	1873	1875	Mrs. R. L. Chinnock,				4	5	9	0	0	0	0	1	0	16	17	0	0	10
56 Dodge,	1887	1888	George M. Carr,	Isaac W. Higgs,	'73	'14	8	15	23	0	12	4	16	0	0	0	0	5	0	35
57 Doniphan,	1884	1912	Miss Florence Ward,	[John A. Bennett, *Lic.*]		'14	45	81	126	15	28	7	35	1	4	0	5	24	0	50
58 Dry Valley, **Cherry**,	1910	1912	Mrs. Alice M. McNeal,[b]	[E. D. Gideon, *M. E. Sup.*][c]		'14	21	28	49	8	0	1	1	1	0	0	1	0	0	25
59 Dunning,	1900	1909	E. H. Kennedy,	Newman H. Hawkins,	'02	'12	13	27	40	6	0	0	0	1	7	0	8	0	0	50
60 Dustin,	1886	1886	Mrs. Alice M. Wefso,				9	6	15	3	0	0	0	0	0	0	0	0	0	10
61 Exeter,	1872	1907	Miss Belle Alexander,	George R. McKeith,	'12	'13	32	85	117	20	9	3	12	1	2	0	3	6	3	52
62 Fairfield,	1873	1879	Walter Hogue,	Andrew P. Solandt,	'88	'13	54	66	120	4	4	1	5	1	6	3	10	4	0	72
63 Fairmont,	1872	1880	Mrs. O. E. Miller,	Arthur T. Evans,	'05	'13	69	102	171	35	12	7	19	2	5	7	14	3	4	73
64 Farnam,	1887	1888	Carl Velte,	Howard H. Pyche,	'08	'12	34	46	80	3	9	0	9	0	2	7	9	7	0	52
65 Franklin,	1873	1913	Alfred J. Bunnell,				157	221	378	130	33	23	56	3	18	0	21	22	8	150
66 Fremont,	1857	1885	Earl J. Lee,	William H. Buss,	'82	'06	80	196	276	40	9	6	15	5	6	40	51	8	4	175
67 Friend,	1875	1902	Miss Mabel Wylde-Browne,	Harry H. Price,	'03	'14	44	94	138	8	4	3	7	0	15	51	66	4	0	85
68 Friend, *German*,	1883	1907	John Asmus,[d]	Friederich W. Schlitzkus,	'12	'12	32	35	67	0	0	0	0	1	0	5	6	0	6	25
69 Geneva,	1886	1887	Miss Nellie Williams,	Frank Babcock,	'12	'13	46	128	174	29	11	4	15	1	2	0	3	8	0	100
70 Genoa,	1882	1882	Mrs. C. L. Abbott,	Arthur Soundy,	'07	'14	23	48	71	21	5	3	8	0	5	0	5	1	3	35
71 Germantown, *German*,	1890	1892	Dea. Henry Hans,	August Sakowsky,	'12	'13	21	26	47	0	0	0	0	0	0	0	0	0	2	20
72 Germantown, Union,	1900	1900	Dea. George Welsh,	August Sakowsky,	'12	'13	8	12	20	0	2	0	2	0	0	0	0	0	0	18
73 Glencoe, **Dodge**,	1914		Denver Burch, **Dodge**,	Isaac W. Higgs, **Dodge**,	'73	'14	17	19	36	0	16	20	36	0	0	0	0	8	3	30
74 Glenrose,	1914		Mrs. Ida M. Gibson,	[M. B. Dillon, *Lic.*][e]		'14	8	6	14	0	6	8	14	0	0	0	0	3	2	15
75 Grafton,	1878	1887	Mrs. Geo. B. Miles,	Thomas J. Brown,	'11	'13	11	15	26	2	3	0	3	1	3	1	5	0	3	18
76 Grand Island,	1887	1887	J. E. Lyle,	T. Arthur Dungan,	'00	'14	45	95	140	7	12	8	20	2	8	0	10	8	4	150

[a] **Newcastle.** [b] **Cherry.** [c] **Thedford.** [d] **Dorchester.** [e] **Arthur.**

SUNDAY SCHOOLS			Y.P. S. Mem	Mens Org.	CHURCH TREASURERS	OFFERINGS FOR THE BENEVOLENT SOCIETIES									Other Cong'l Offerings	Undenom. Gifts	Home Exp.	SALARIES, VALUES, ETC.			
Superintendents		Mem				A.B.C. F.M.	Wom's Eds.	C. E. Soc.	C.C.B. Soc.	C.H.M. Soc	A.M. A.	C.S.S. &P.S.	Min. Relief	Totals				Salaries	Value Ch. Property	Invest. Funds	Amt. of Debt
37 Mrs. P. B. Clark,	h	78	0	0	Charles Diering,	$8	$6	$4	$4	$15	$4	$9	$2	$52	$0	$13	$750	†$800	$4,000	$0	$0
38 Wm. A. Danley,		115	30	0	Fred A. Hood,	0	0	4	0	11	0	0	0	15	0	0	1,825	1,200	6,100	0	560
39 Mrs. J. H. Kraemer,		124	35	0	M. M. Kokjer,	0	9	0	0	20	1	5	0	35	0	0	1,048	800	6,000	0	0
40 D. Z. Holcomb,		193	27	0	J. H. Eller,	9	0	9	9	36	3	24	6	96	0	0	1,290	1,000	7,000	0	0
41 F. J. Suder,		‡294	‡58	0	C. G. Hickok,	6	67	0	2	51	0	12	15	153	0	0	1,490	1,500	11,000	0	400
42 W. R. Mattox,		58	0	0	Mrs. Eva A. Leui,	0	3	0	0	21	0	0	0	24	0	0	231	†700	3,000	0	0
43 J. E. Compton,	h	232	36	0	Chas. A. Moore,	19	10	13	9	49	2	7	3	112	0	267	1,633	900	4,500	0	0
44 Chas. E. Harrington,		98	0	0	J. T. Lacy,	0	0	0	2	15	0	9	12	38	0	0	1,094	700	2,600	0	0
45 Miss V. E. Bechler,		105	22	10	Nathan Broadhurst,	0	0	0	0	36	0	11	0	47	0	35	1,700	†1,200	8,500	0	0
46 H. M. Stocking,	h	125	20	0	Mrs. O. H. Wertz,	30	17	11	20	60	20	21	19	198	0	37	1,000	800	6,500	0	0
47 Hugh A. Butler,	h	271	80	50	E. E. Benton,	116	126	213	60	198	50	67	32	862	1,941	32	2,524	1,500	*30,000	0	0
48 Henry Smith,		30	0	0	Henry Smith,	10	0	63	20	30	0	0	0	123	70	0	750	600	6,000	0	0
49 F. L. Bollen,		125	19	0	Mrs. George Nelson,	0	0	0	0	30	0	0	0	30	0	0	917	900	*6,500	0	0
50		0	0	0	Robert Diers,[a]	0	0	0	0	0	0	0	0	0	0	0	30	50	0	0	0
51 Prof. C. V. Williams,		170	70	0	F. E. Dillman,	0	10	0	0	7	0	10	0	27	25	60	1,700	800	4,000	0	0
52 N. T. Thomas,[b]		63	45	0	N. T. Thomas,[b]	0	0	0	0	24	0	13	0	37	0	45	200	150	*1,200	0	0
53 S. W. Stilgebouer,		113	36	0	O. C. Thomas,	0	0	0	0	0	0	6	0	6	0	0	237	400	2,000	0	0
54 Mrs. John Zeilinger,		116	0	0	L. C. Osterhout,	0	10	10	1	60	0	8	0	89	0	0	1,450	1,000	10,000	0	0
55		0	0	0	Milton Cox,	0	0	0	0	0	0	0	0	0	0	0	0	0	*1,200	0	0
56 B. P. Reynolds,		50	0	0	Mrs. A. J. Hasson,	0	10	0	0	12	0	1	0	23	0	0	450	400	4,000	0	0
57 H. G. Ranz,	h	160	60	0	Albert Ward,	6	0	2	9	7	0	8	0	32	0	0	1,155	500	9,345	0	0
58 Mrs. J. W. Palmer,[c]		28	14	0	S. H. Carr,[d]	0	0	0	0	1	0	0	0	1	0	0	131	120	1,500	0	0
59 Miss Blanch Taylor,	h	110	35	0	Mrs. M. W. Taylor,	3	7	1	4	17	2	9	1	44	0	0	576	700	3,000	0	0
60 S. F. Farner,		35	0	0	Mrs. Alice M. Wefso,	0	0	0	0	0	0	0	0	0	0	0	0	0	*600	0	0
61 Alfred McKeith,	h	99	30	0	Lesher Blouch,	9	32	74	17	78	23	25	9	267	32	56	1,350	1,000	8,000	0	0
62 E. H. Lewis,	h	167	45	18	Wilbur A. Lewis,	0	10	0	0	66	0	7	0	83	5	20	1,600	1,000	5,000	0	250
63 O. E. Harmon,		153	27	0	George E. Aldrich,	66	40	33	1	114	33	35	13	335	37	0	1,761	1,100	7,000	0	0
64 H. T. McNickle,		85	25	0	Mrs. H. T. McNickle,	0	12	16	0	52	35	17	10	142	0	0	875	†800	2,500	0	0
65 Heman Platt,	h	258	71	0	Amos A. Galt,	61	81	171	67	122	11	24	34	571	2,000	0	2,322	1,200	23,000	0	2,000
66 James T. Young,	h	250	60	0	Otto H. Schurman,	34	201	14	36	114	18	19	0	436	0	200	3,000	1,620	41,000	0	0
67 J. C. Newcomb,		129	37	0	J. C. Newcomb,	0	50	10	2	127	0	28	10	227	48	39	2,140	1,200	12,000	0	0
68 Rev. F. W. Schlitzkus,		33	21	0	Henry Kahm,	20	0	0	20	37	0	0	0	77	0	0	710	†650	6,000	0	0
69 Miss Hattie A. Little,		139	39	0	J. T. Limback,	35	10	36	21	119	20	34	15	290	0	0	1,525	1,000	12,000	0	500
70 A. E. Gates,		84	27	14	G. A. Mollin,	22	10	11	11	51	11	11	4	131	0	30	1,101	900	6,000	0	0
71 Henry Hans,		25	0	0	Louis Meyers,	0	0	0	0	35	0	0	0	35	13	0	500	400	3,600	0	0
72 George Welsh,		23	0	0	D. Francis,	0	0	0	4	14	0	0	0	18	0	0	225	†350	2,550	0	0
73 Miss Mabel Forney,[e]		50	12	0	Russel J. Hasson,[e]	0	0	0	0	0	0	0	0	0	0	0	100	400	*0	0	0
74 Mrs. C. E. Phillips,		32	0	0	C. E. Phillips,	0	0	0	0	0	0	2	0	2	0	0	0	†250	*0	0	0
75 Mrs. G. F. Hainey,	h	75	0	0	Wm. Basserman,	10	5	7	7	28	7	5	3	72	0	0	1,200	600	5,000	0	700
76 J. C. Nyrop,	h	212	62	0	J. P. Walker,	35	44	14	31	95	17	33	16	285	4	0	1,710	1,200	7,000	0	125

‡ Federated Congregational and Presbyterian. [a] **West Point.** [b] **Newcastle.** [c] **Curlew.** [d] **Cherry.** [e] **Dodge.** † Missionary aid to salary. * No parsonage.

Churches		Churches Erected	Clerks	Ministers			Members				Admitted			Removed				Bapt.		Fam.
Cities or Towns	Org.		Names	Names	Ord.	C'd.	Ma.	Fe.	To.	Ab.	C.	L.	To.	Di.	L.	R.	To.	Ad.	Inf.	
77 Grand Island, Pil., *Ger.*,	1906	1907	Henry Loebsack,	Johannes Braun, *r.*	'14	'14	42	40	82	0	18	2	20	1	2	2	5	0	15	31
78 Grant,	1887	1887	Mrs. B. F. Hastings,	[Emil M. Pardee, *Christ. Sup.*]	'02	'12	20	40	60	6	0	5	5	0	1	0	1	0	0	35
79 Hallam, *German*,	1893	1893	Mrs. Eilert Schnieder,	George Marquardt,	'12	'14	47	37	84	0	0	0	0	1	1	0	2	0	1	70
80 Halsey,	1909	1913	Mrs. Elsie M. Ludden,	Newman H. Hawkins,	'02	'12	5	5	10	0	0	0	0	0	0	0	0	0	0	25
81 Harvard,	1872	1882	Mrs. Mary Gilkerson,	Brooks A. Warren,	'03	'10	39	75	114	9	4	0	4	0	2	7	9	3	5	65
82 Hastings,	1872	1910	E. J. Alcorn,	Fred J. Clark,	'14	'14	70	126	196	20	25	19	44	1	2	23	26	13	2	85
83 " 1st, *German*,	1890	1910	Conrad Bernhardt,	John D. Grosz,	'02	'14	168	174	342	0	0	8	8	1	6	0	7	0	36	130
84 " Emmanuel, *Ger.*,	1908	1908	Conrad P. Schneider,				48	43	91	2	0	0	0	1	2	4	7	0	12	42
85 Havelock,	1892	1914	Cornelius Bykerk,	Henry M. Skeels,	'76	'10	39	62	101	16	8	5	13	0	13	16	29	3	4	87
86 Hayes Creek, **Arcadia**,	1908		Mrs. D. E. Mather,[a]	[Miss Martha Nichol, *Lic.*][a]		'14	2	2	4	0	0	0	0	0	0	3	3	0	0	15
87 Hay Springs,	1884	1886	Mrs. A. C. Magoon,				8	27	35	0	0	0	0	0	0	2	2	0	0	18
88 Hemingford,	1886	1880	Mrs. Anna Pierce,	[J. S. C. W. Hivner, *Lic.*]		'13	16	27	43	13	8	0	8	1	2	0	3	0	2	22
89 Highland, **Cortland**,	1905	1909	Jay P. Clough,[b]	[Chas. F. Kruse, *M. E. Sup.*]	'00	'08	26	31	57	7	1	2	3	0	2	0	2	0	0	26
90 Hildreth,	1891	1892	Miss Cora Neff,	Chas. L. Hammond,[d]	'98	'13	33	55	88	9	14	2	16	0	1	0	1	7	0	35
91 Hillside,	1914		Mrs. John Frew,	[M. B. Dillon, *Lic.*][e]		'14	1	5	6	0	3	3	6	0	0	0	0	2	0	10
92 Holdrege,	1890	1883	Mrs. D. W. Roberts,	[Ebenezer N. Pierce, *Sup.*]	'81	'14	30	61	91	20	4	7	11	1	17	0	18	0	0	33
93 Howells,	1887	1887	Mrs. H. E. Phelps,	[W. DeBenham, *Lic.*][aa]		'11	5	10	15	6	0	0	0	0	0	0	0	1	1	34
94 Hyannis,	1889	1897	Mrs. A. B. Hosman,	Wm. Richards,	'10	'14	20	40	60	0	6	5	11	0	2	0	2	6	0	100
95 Indian Creek,[bb]	1897		Mrs. Fanny Ramey,[bb]	[J. J. Beebe, *Evan. Sup.*][bb]		'15	6	4	10	0	0	0	0	0	0	0	0	0	0	20
96 Indianola,	1875	1884	Mrs. Kate Thomas,				26	39	65	6	1	1	2	0	1	0	1	1	0	35
97 Inland Salem, *German*,	1876	1914	Martin Wenske,	August Lemkau,	'01	'13	30	31	61	8	5	3	8	1	0	0	1	0	4	35
98 Irvington,	1866	1874	Mrs. Arthur D. Knight,	Thomas Evans,	'00	'14	35	50	85	9	3	3	6	2	2	3	7	2	2	50
99 Kearney,	1872	1886	Mrs. J. M. Easterling,	Joseph Toms,	'07	'14	26	51	77	28	8	1	9	0	8	0	8	8	0	75
100 Keystone, **Loomis**,	1896		D. E. Hart, **Loomis**,	Albert A. Robertson,[cc]	'97	'14	5	6	11	0	0	0	0	0	0	0	0	0	0	10
101 Leigh,	1887	1888	Robert J. McNary,	[Walter DeBenham, *Lic.*]		'13	29	30	59	1	0	0	0	0	0	17	17	0	0	80
102 Liberty,	1911	1914	Charles S. Chandler,	N. Luther Packard, *i.*	'86	'11	57	113	170	13	2	3	5	1	14	4	19	0	2	75
103 Liberty Creek, *German*,[dd]	1896	1897	Philipp Werner,[dd]				10	6	16	0	0	0	0	0	0	0	0	0	0	10
104 Lincoln, 1st,	1866	1883	Mrs. Julia S. Reasoner,[ee]	R. A. Waite,[aaa]	'05	'15	142	304	446	143	2	26	28	7	47	125	179	0	1	200
105 " Plymouth,	1887	1887	G. H. Parks,[bbb]	Charles H. Rogers, *i.*[ccc]	'77	'05	145	253	398	40	10	22	32	7	18	9	34	2	1	240
106 " 1st, *German*,	1889	1889	Jacob Diedrich,[ddd]	Gustav L. Henkelmann, *r.*[eee]	'99	'10	61	62	123	0	0	19	19	2	16	0	18	0	61	103
107 " The Vine,	1890	1907	Dea. H. P. Gibson,[aaaa]	Motier A. Bullock,[bbbb]	'76	'99	129	253	382	64	10	24	34	6	17	1	24	5	5	182
108 " Butler av.,	1895	1890	Mrs. Jessie Winchester,[cccc]	[R. W. Orr, *Presb. Sup.*][dddd]	'11	'14	19	40	59	0	0	0	0	0	1	0	1	0	0	50
109 " Emmanuel, *Swed.*,	1895	1909	N. C. Carlson,[eeee]	Samuel Hogander,[aaaaa]	'11	'12	31	40	71	11	4	0	4	1	3	3	7	0	5	30
110 " Zion, *German*,	1900	1900	John Dell, 321 G st.,	J. F. Grove, *r.*, 919 E. st.,	'75	'12	194	180	374	0	102	4	106	0	2	27	29	0	65	225
111 " Salem, *German*,	1901	1901	George Heinrich,[bbbbb]	F. Von Brauchitsch, *r.*[ccccc]	'99	'13	110	108	218	0	1	0	1	0	1	0	1	0	24	88
112 Linwood,	1873	1887	Mrs. Amanda Smith,[ddddd]	[H.C. Halbersleben, *Sup.*][eeeee]	'87	'14	11	18	29	0	0	0	0	0	0	0	0	0	0	25
113 Long Pine,	1884	1912	Mrs. E. O. De Land,	Gilbert L. Shull,	'83	'12	16	59	75	23	2	2	4	0	0	0	0	0	2	90
114 Loomis,	1898	1899	Mrs. Ethel G. Morrison,				21	32	53	4	0	0	0	0	2	0	2	0	1	24
115 Madrid,	1889	1889	Mrs. Anne J. Ford,	John E. Craig,[aaaaaa]	'00	'13	9	12	21	6	1	3	4	0	0	1	1	0	0	20

[a] **Arcadia.** [b] **Cortland.** [c] **Clatonia.** [d] **Wilcox.** [e] **Arthur.** [aa] **Leigh.** [bb] **Red Cloud.** [cc] **Bertrand.** [dd] **De Weese.** [ee] 13th and L sts.

[aaa] 1635 H st. [bbb] 1560 So. 19th st. [ccc] 1331 So. 17th st. [ddd] 116 K st. [eee] 634 A st. [aaaa] 2612 Q st. [bbbb] 549 No. 25th st. [cccc] 1308 Adams st.

[dddd] 1955 Cherry st. [eeee] 1027 So. 23d st. [aaaaa] 2013 G st. [bbbbb] 830 Charleston st. [ccccc] 915 Charleston st. [ddddd] **Edholm.** [eeeee] **Lincoln.** [aaaaaa] **Wallace.**

SUNDAY SCHOOLS				CHURCH TREASURERS	OFFERINGS FOR THE BENEVOLENT SOCIETIES												SALARIES, VALUES, ETC.			
Superintendents	Mem	Y.P. S. Mem	Mens Org.		A.B.C. F.M.	Wom's Bds.	C. E. Soc.	C.C.B. Soc.	C.H.M. Soc.	A.M. A.	C.S.S. &P.S.	Min. Relief	Totals	Other Cong'l Offerings	Undenom. Gifts	Home Exp.	Salaries	Value Ch. Property	Invest. Funds	Amt. of Debt
77 Heinrich Strob,	98	30	0	Conrad Fuss,	$0	$0	$0	$0	$32	$0	$0	$0	$32	$24	$23	$385	†$800	$2,975	$0	$0
78 B. F. Hastings,	95	40	0	Mrs. Laura Alford,	6	0	0	0	6	0	6	0	18	0	0	1,000	600	4,500	0	200
79 Rev. G. Marquardt,	96	37	0	John Potthoff,	15	0	0	11	15	0	0	17	58	37	67	940	700	4,000	0	400
80 Le Roy Ludden,	25	0	0	Mrs. Laura Bessley,	3	0	0	0	6	0	2	0	11	0	0	162	142	*0	0	0
81 Prof. L. J. Gilkerson,	127	20	0	Mrs. G. A. Herzog,	10	5	0	11	10	0	12	0	48	25	25	1,542	1,000	4,500	0	0
82 Dan. McKay,	235	32	22	W. B. Remer,	90	51	4	2	144	4	47	2	344	272	0	2,458	1,200	30.000	0	1,872
83 Adam Kister,	245	60	20	Henry Brungardt,	50	0	2	10	40	0	0	0	102	35	40	1,900	1,000	10,000	0	1,200
84 John Glanz,	117	18	0	John Gfien,	10	0	0	10	15	0	2	5	42	44	24	1,113	†715	5,177	0	1,080
85 Otto Haas,	110	58	0	Mrs. L. A. Ballard,	7	44	7	9	51	5	1	0	124	11	27	2,603	†1,000	6,000	0	1,500
86	0	0	0	D. E. Mather,[a]	0	0	0	0	0	0	0	0	0	0	0	0	0	*0	0	0
87	0	0	0	Charles Weston,	0	0	0	5	0	0	0	0	5	0	0	150	0	3,000	0	0
88 John Wiltsey,	65	0	0	Mrs. B. E. Johnson,	0	0	0	0	23	0	0	0	23	0	0	1,110	600	3,000	0	0
89 L. B. Gilmore,[b]	57	20	0	Mason D. Clough,[b]	0	0	0	0	9	0	5	0	14	0	5	400	300	*0	0	0
90 H. M. Ware, h	126	27	0	R. M. Trumbull,	4	15	0	2	10	0	7	0	38	0	0	1,242	540	*3,000	0	0
91 Mrs. L. Grimshaw,	33	0	0	Mrs. L. Grimshaw,	0	0	0	0	0	0	8	0	8	0	0	0	†250	0	0	0
92 A. R. Shedd, h	88	17	0	C. M. Shedd,	0	5	0	0	21	0	5	0	31	0	4	857	†800	8,000	0	0
93 Miss D. M. Walker,	63	0	0	Mrs. R. F. Busch,	0	0	0	0	11	0	4	0	15	4	0	327	312	*1,500	0	0
94 Prof. H. E. Alder,	57	0	0	Mrs. Flora D. Barr,	0	0	0	0	27	0	11	11	49	5	0	773	750	5,600	0	0
95 Otterbein Ramey,[c]	40	0	0	Otterbein Ramey,[c]	0	0	0	0	0	0	0	0	0	0	0	102	75	0	0	0
96 Miss Bessie Toogood,	45	8	0	C. S. Quick,	7	0	0	0	0	0	12	0	19	0	0	41	600	2,150	0	0
97 Albert Hoppens,	50	0	0	Martin Wenske,	0	0	0	5	41	0	0	5	51	13	15	3,500	†600	4,500	0	0
98 Silas R. Brewster,[d]	150	35	0	E. Christopherson,[d]	25	33	19	7	62	19	13	12	190	0	0	1,156	800	3,500	0	0
99 M. A. Butler,	80	0	0	Judge F. J. Everett,	0	0	0	13	40	0	15	5	73	0	25	1,600	1,100	13,000	0	0
100 D. E. Hart,[e]	30	0	0	D. E. Hart,[e]	25	0	0	0	11	0	0	0	36	4	0	75	100	*0	0	0
101 Mrs. F. F. Jones,	174	0	0	Mrs. Eliz. Goodge,	0	27	0	1	47	0	19	0	94	0	0	985	800	7,500	0	0
102 Oscar Cone, h	160	12	0	Charles E. Gregg,	18	29	14	5	76	8	24	3	177	20	10	1,200	1,000	5,000	0	0
103	0	0	0		0	0	0	0	0	0	0	0	0	0	0	0	0	*500	0	0
104 Prof. G. A. Loveland,[aa]	175	30	0	A. L. Haecker,[bb]	158	175	50	18	470	0	114	37	1,022	25	600	6,041	3,000	*40,000	0	0
105 H. J. Bannister,[cc]	315	75	80	W. G. S. Cook,[dd]	316	174	80	56	300	60	50	20	1,056	240	674	3,700	1,800	18,000	6,800	0
106 David Decker,[ee]	120	63	0	Lucas F. Gorg,[aaa]	15	0	0	10	45	0	0	0	70	11	7	922	†900	3,000	0	0
107 W. T. Page,[bbb]	305	70	61	E. E. Taylor,[ccc]	82	58	21	23	216	22	27	15	464	40	123	3,161	1,500	*20,000	800	750
108 Mrs. F. Blanchard,[ddd] h	61	0	0	J. E. Winchester,[eee]	11	0	0	9	5	0	2	3	30	0	0	314	†400	4,500	0	0
109 Gus. Johnson,[aaaa]	50	60	0	John Rudeen,[bbbb]	0	0	0	0	0	0	0	0	0	0	0	1,484	840	12,000	0	2,150
110 Jacob Lebsock,[cccc]	252	65	0	Jacob Weber,[dddd]	85	0	0	19	25	10	0	5	144	36	20	1,486	900	10,000	0	900
111 J. Pitsch,[eeee]	194	25	0	G. Schleicher,[aaaaa]	15	0	0	10	0	15	0	9	49	80	0	1,120	700	4,500	0	0
112 W. J. Blair,	30	0	0	W. J. Blair,	21	0	8	7	26	6	7	3	78	0	0	286	300	1,500	0	0
113 E. J. A. Rice,	107	25	0	Mrs. Nettie Tabler,	25	0	13	12	38	7	13	5	113	0	0	1,212	†800	6,200	0	400
114 Robert W. Morrison,	60	0	0	A. G. Johnson,	0	0	1	0	3	0	0	0	4	0	0	100	0	3,500	0	0
115 Mrs. T. C. Kunkel,	40	0	0	Mrs. Lillie Mickels,	2	0	0	7	20	0	7	3	39	0	0	307	†350	*1,200	0	0

[a] **Arcadia.** [b] **Cortland.** [c] **Red Cloud.** [d] **Benson.** [e] **Loomis.** [aa] 1130 So. 20th st. [bb] Woods Bros. Silo Co. [cc] 1325 A st. [dd] 1648 Washington st. [ee] 118 W. G st.
[aaa] 431 So. 1st st. [bbb] **Lincoln, Route 4.** [ccc] 2619 R st. [ddd] 1312 Knox st. [eee] 1308 Adams st. [aaaa] 2341 So. 17th st. [bbbb] 1215 So. 23d st.
[cccc] 441 F st. [dddd] 729 D st. [eeee] 1048 Y st. [aaaaa] 830 New Hampshire st. † Missionary aid to salary. * No parsonage.

Churches		Churches Erected	Clerks	Ministers			Members				Admitted			Removed				Bapt.		Fam.
Cities or Towns	Org.		Names	Names	Ord.	C'd.	Ma.	Fe.	To.	Ab.	C.	L.	To.	Di.	L.	R.	To.	Ad.	Inf.	
116 McCook,	1882	1893	B. Q. Jones,	Louis Hieb,	'11	'15	31	52	83	20	14	2	16	0	4	23	27	0	0	46
117 " *German*,	1887	1887	Julius Houn,				68	70	138	0	9	2	11	0	2	2	4	0	19	60
118 Milford,	1869	1885	Miss Myrtle Baldwin,	Thomas D. Davis,	'87	'14	14	38	52	3	0	0	0	0	2	0	2	0	0	75
119 Mizpah, **Dunning**,	1909		Wm. Newton, **Dunning**,	Newman H. Hawkins,[a]	'02	'12	6	6	12	2	0	0	0	0	3	1	4	0	0	7
120 Monroe,	1869	1881	Ezra Fellers,				4	5	9	6	0	0	0	0	0	0	0	0	0	15
121 Monroe, *German*,	1914		Jacob Kochler,	Paul Burkhardt, **Norfolk**,	'91	'14	11	10	21	0	21	0	21	0	0	0	0	0	0	15
122 Moulton,	1905		Mrs. A. G. Lyon,				3	4	7	5	0	0	0	0	0	0	0	0	0	10
123 Naper, *German*,	1893	1899	Gottlieb Kranse,	Max Donath,[b]	'04	'14	7	7	14	0	0	0	0	0	0	1	1	0	1	7
124 "	1899	1900	G. A. Erickson,				1	4	5	0	0	0	0	0	2	0	2	0	0	30
125 Naponee,	1881	1888	Mrs. Ella Kinsey,	[Mrs. M. H. Mitchell, *Sup.*][c]	'03	'14	18	50	68	18	21	0	21	2	1	5	8	10	0	25
126 Neligh,	1874	1910	O. S. Houser,	Wm. P. Kelts,	'12	'14	73	157	230	30	0	0	0	2	6	91	99	0	7	125
127 Newcastle,	1884	1903	Dea. A. G. Rahn,	John M. Hinds,	'06	'12	43	75	118	25	8	1	9	5	3	4	12	3	0	100
128 New Hope, *German*,[d]	1911		Adam Pope, **Sutton**,	George H. Graf, **Sutton**,	'11	'14	18	18	36	0	0	0	0	0	0	0	0	0	0	18
129 Norfolk, 1st,	1870	1885	R. H. Wood,	Edwin Booth, jr.,	'97	'08	103	199	302	41	24	20	44	3	5	20	28	8	7	183
130 " Omaha av.,	1893	1898	Mrs. Ada Johnston,				34	74	108	5	12	7	19	0	4	5	9	5	3	125
131 " Zion, *German*,	1906	1907	John Reisbig,	Paul Burkhardt,	'91	'10	26	29	55	1	10	0	10	0	0	4	4	0	8	22
132 Ogallala,	1884	1886	Miss Winifred Overstreet,	H. Ellis Lininger,	'08	'14	28	67	95	31	15	2	17	1	2	6	9	4	0	47
133 Olive Branch, *German*,[e]	1875	1878	John Nitzel, **Hallam**,	John V. G. Smith,[aa]	'05	'06	25	25	50	0	0	0	0	0	0	0	0	0	4	18
134 Omaha, 1st,	1856	1888	M. A. Kohn,[bb]	Frederick T. Rouse, *i.*[cc]	'86	'07	123	261	384	49	9	18	27	3	10	7	20	0	0	200
135 " St. Mary's av.,	1883	1888	F. E. Bollard,[dd]	Gustavus A. Hulbert, *i.*[ee]	'07	'14	155	237	392	37	14	22	36	3	15	0	18	4	2	214
136 " Plymouth,	1883	1914	E. D. Hazard,[aaa]	Frederick W. Leavitt,[bbb]	'99	'12	55	107	162	16	15	18	33	2	9	17	28	10	2	125
137 " *German*,	1886	1886	H. Hammerly,[ccc]	Richard Hilkerbaumer,[ddd]	'87	'13	22	38	60	2	30	1	31	0	3	15	18	4	6	25
138 " Central Park,	1886	1887	S. L. Irvine,[eee]	Joseph R. Beard,[aaaa]	'94	'12	57	101	158	27	6	7	13	2	10	0	12	0	5	200
139 " Hillside,	1886	1887	Miss Avis Roberts,[bbbb]	Wm. S. Hampton,[cccc]	'77	'09	35	81	116	6	20	6	26	0	7	7	14	12	0	62
140 Paisley, **Unadilla**,	1892	1844	Mrs. Harry Palmer,[dddd]	[Leonard C. Fuqua, *Lic.*][dddd]		'14	17	30	47	2	19	0	19	0	0	3	3	18	0	25
141 Palisade,	1890	1892	Mrs. C. L. Scudder,				6	7	13	6	0	0	0	0	1	0	1	0	0	7
142 Park, **Elgin**,	1885	1886	Mrs. Lizzie B. Carter,[eeee]	G. B. Wilder, **Elgin**,	'14	'14	27	55	82	3	5	7	12	1	6	0	7	3	3	40
143 Petersburg,	1884	1894	Mrs. Anna Beitz,	O. W. Reger,	'07	'13	15	24	39	6	3	2	5	0	4	0	4	0	1	35
144 Pierce,	1882	1902	C. B. Brande,	Jesse B. Burkhardt,	'07	'14	27	55	82	17	4	9	13	0	5	4	9	0	0	90
145 Plainview,	1903	1904	Willis E. Bunnell,	Will Byron Pardun,	'09	'15	40	67	107	36	1	10	11	1	7	0	8	1	1	60
146 Princeton, *German*,	1875	1878	Fred Boesiger,	John V. G. Smith,	'05	'06	37	38	75	0	0	0	0	2	1	0	3	0	4	24
147 Purdum,	1907	1908	Mrs. Gertrude M. Cox,	John T. Ellis, **Thedford**,	'04	'14	22	25	47	6	0	2	2	0	0	0	0	0	0	19
148 Ravenna,	1886	1887	Mrs. A. R. Kinney,	Harry M. Triplett,	'98	'14	34	56	90	22	0	0	0	0	13	0	13	0	0	50
149 Red Cloud,	1877	1881	Dr. C. E. Cross,	[J. J. Beebe, *Evan. Sup.*]		'14	21	68	89	5	1	1	2	2	2	0	4	0	0	130
150 Rising City,	1878	1880	Mrs. Mary E. Judd,				4	11	15	2	3	0	3	1	0	2	3	2	0	6
151 Riverton,	1874	1885	Dea. N. R. Morrow,	[W. I. Hoschouer, *Lic.*]		'15	15	34	49	5	6	1	7	1	4	0	5	1	0	30
152 Rokeby,	1893	1893	Mrs. B. G. Safford,[aaaaa]	[R. W. Orr, *Presb. Sup.*][bbbbb]	'11	'14	24	21	45	17	0	0	0	0	0	2	2	0	0	30
153 Salem,	1914	1895	W. H. Davis,	L. Eugene Potter,	'94	'14	43	87	130	29	4	10	14	0	1	12	13	7	0	30

[a] **Dunning.** [b] **Carlock, So. Dak.** [c] **Franklin.** [d] **Sutton.** [e] **Hallam.** [aa] **Princeton.** [bb] 2958 Dewey av. [cc] 4024 Cuming st. [dd] 818 So. 30th st.
[ee] 3120 Woolworth av. [aaa] 3724 No. 19th st. [bbb] 2102 Spencer st. [ccc] 2442 So. 19th st. [ddd] 1115 Dorcas st. [eee] 4515 No. 37th st. [aaaa] 4065 Grand av.
[bbbb] 2024 Miami st. [cccc] 2513 No. 30th st. [dddd] **Unadilla.** [eeee] **Elgin.** [aaaaa] **Lincoln, Route 1.** [bbbbb] 1955 Cherry st., **Lincoln.**

SUNDAY SCHOOLS		Y.P. S. Mem	Mens Org.	CHURCH TREASURERS	OFFERINGS FOR THE BENEVOLENT SOCIETIES									Other Cong'l Offerings	Undenom. Gifts	Home Exp.	SALARIES, VALUES, ETC.			
Superintendents	Mem				A.B.C. F.M.	Wom's Bds.	C. E. Soc.	C.C.B. Soc.	C.H.M. Soc.	A.M. A.	C.S.S. &P.S.	Min. Relief	Totals				Salaries	Value Ch. Property	Invest. Funds	Amt. of Debt
116 Charles D. Ritchie,	97	17	0	A. McMillen,	$4	$23	$3	$6	$35	$0	$23	$3	$97	$0	$0	$995	$900	$10,000	$0	$250
117 Jacob Klein,	121	104	0		15	0	0	10	35	0	0	5	65	0	6	720	700	2,400	0	0
118 Clarence Wertman,	84	0	0	Clarence Wertman,	0	0	0	0	38	0	8	0	46	0	0	366	600	7,500	0	0
119 Wm. Newton,[a]	29	17	0	Miss Nolene Hacker,[a]	0	0	0	0	5	0	4	0	9	0	0	83	75	*0	0	0
120 Miss Gertrude Fellers,	58	0	0	Ezra Fellers,	0	0	0	0	0	0	1	0	1	0	10	264	144	*1,600	0	0
121 Jacob Kochler,	18	0	0	George Dittar,	0	0	0	0	0	0	0	0	0	0	0	49	100	*0	0	0
122 Mrs. A. G. Lyon,	38	0	0	Mrs. A. G. Lyon,	0	0	0	0	0	0	0	0	0	0	0	18	60	*0	0	0
123 Jacob Wetzled,[b]	18	0	0	Jacob Walter,	0	0	0	0	5	0	0	0	5	0	0	33	125	*900	0	200
124 G. A. Erikson,	70	0	0	G. A. Erikson,	0	0	0	4	0	0	5	0	14	20	5	75	0	1,500	0	0
125 Mrs. Kate Houtz,[c]	120	18	0	Jesse Mulica,	0	0	0	0	0	0	0	0	0	0	0	400	†600	*800	0	400
126 E. E. Beckwith,	170	105	78	S. D. Thornton, jr.,	25	32	18	20	69	12	15	5	196	0	0	1,625	1,200	17,000	0	360
127 A. G. Rahn,	106	53	0	Omer E. Butler,	0	0	0	0	46	0	10	0	56	0	27	2,000	800	10,000	0	447
128 Conrad Kossler,[d]	25	0	0	Henry Starkel,[d]	0	0	0	0	0	0	0	0	0	0	0	200	175	*500	0	0
129 J. J. Clelland, h	233	34	40	C. I. Bernard,	48	53	0	2	183	12	59	23	380	180	250	5,407	1,800	16,000	0	0
130 L. Lederer,	210	20	0	Mrs. Geo. Kendall,	0	0	0	5	13	0	0	0	18	0	5	2,500	†1,150	10,000	0	1,700
131 Henry Ament,	58	16	0	Henry Busch,	3	0	0	5	7	0	0	0	15	19	0	795	†650	5,400	0	560
132 C. C. Worden,	110	0	0	C. C. Worden,	5	0	0	0	31	0	30	0	66	100	0	1,600	800	5,000	0	0
133 Edwin Weilage,[e]	40	0	0	Wm. Weilage, jr.,[e]	20	0	5	2	38	4	0	4	73	0	0	350	300	*1,000	0	0
134 Geo. T. Prince,[aa]	266	12	0	E. C. Hathaway,[bb]	65	323	92	37	390	25	47	8	987	568	500	7,000	3,000	*50,000	0	0
135 S. P. Bostwick,[cc]	180	0	60	S. P. Bostwick,[cc]	85	330	0	7	291	50	33	7	803	420	0	7,300	3,000	*25,000	0	400
136 Ellis W. Cass,	195	30	45	H. L. Underwood,[dd]	31	87	40	19	90	17	31	3	318	130	40	11700	1,500	*24,000	0	3,000
137 Rev. R. Hilkerbaumer[ee]	54	32	0	R. Schmoker,[aaa]	0	0	0	6	11	0	0	0	17	0	5	1,725	†850	7,500	0	500
138 E. D. Gepson,[bbb] h	200	45	30	E. E. Brewster,[ccc]	15	8	0	15	23	0	9	0	70	10	0	1,700	1,400	*3,500	0	0
139 L. B. Stegner,[ddd]	250	58	0	A. A. Kruse,[eee]	11	26	7	1	37	13	25	0	120	0	23	1,600	†900	8,000	0	0
140 Mrs. H. Palmer,[aaaa] h	60	0	0	Mrs. Harry Stutt,[aaaa]	0	0	0	0	11	0	6	0	17	0	25	1,525	700	2,500	0	0
141	0	0	0		0	0	0	0	0	0	0	0	0	0	0	0	0	1,500	0	0
142 Edwin Clark, **Elgin,**	130	30	20	Ed Lull,[bbbb]	0	0	3	3	25	3	25	2	61	0	0	736	600	2,500	0	0
143 G. A. Peters,	85	20	0	Mrs. Nellie Davis,	0	0	0	6	26	0	8	4	44	0	10	1,005	700	3,750	0	0
144 D. J. Malone, h	156	0	0	A. F. Magdanz,	12	0	0	0	43	0	7	0	62	0	0	1,239	1,000	8,000	0	0
145 C. O. Pond, h	133	20	0	R. L. Tindale,	34	0	17	18	107	17	18	7	218	0	0	1,432	1,000	10,000	0	600
146 W. C. Lucke,	40	0	0	W. C. Lucke,	30	0	5	8	59	10	0	10	122	10	27	500	400	2,500	0	0
147 L. A. Cox,	45	0	0	Carl Bivens,	0	0	19	10	30	0	10	0	69	0	10	352	300	*2,000	0	0
148 Prof. C. O. Brown,	100	0	0	A. R. Kinney,	36	10	18	18	63	18	19	7	189	0	0	762	1,000	4,500	0	0
149 Tracy Shearer,	‡250	110	0	James Mitchell,	0	10	61	13	55	0	15	9	163	0	0	937	1,000	7,000	0	0
150 Mrs. A. A. Brunner,	21	0	0	Mrs. Mary E. Judd,	7	3	3	3	9	3	8	12	48	1	5	35	0	*1,000	0	0
151 Robert Newton,[cccc]	45	0	0	E. T. Rasmussen,	24	0	0	12	35	12	24	5	112	0	0	724	800	4,500	0	175
152 Charles Olmsted,	60	0	0	Mrs. T. J. Charles,[dddd]	0	0	0	0	35	0	6	0	41	0	0	298	221	*2,000	0	0
153 Geo. W. Sheely, h	98	35	0	Ray B. Huston,	0	0	0	0	69	0	3	0	72	0	55	1,025	840	3,000	0	0

[a] **Dunning.** [b] **Herrick, So. Dak.** [c] **Union.** [d] **Sutton.** [e] **Hallam.** [aa] 125 So. 36th st. [bb] 515 So. 26th st. [cc] 112 No. 41st st. [dd] 3938 No. 20th st. [ee] 1115 Dorcas st. [aaa] 1725 So. 15th st. [bbb] 3323 Grand av. [ccc] 4723 No. 39th st. [ddd] 3012 Miami st. [eee] 2876 Maple st. [aaaa] **Unadilla.** [bbbb] **Clearwater.** [cccc] **Inavale.** [dddd] **Lincoln, Route 1.** † Missionary aid to salary. * No parsonage. ‡ Federated Cong. and Christian.

CHURCHES		Churches Erected	CLERKS	MINISTERS			MEMBERS				ADMITTED			REMOVED				BAPT.		Fam.
Cities or Towns	Org.		Names	Names	Ord.	C'd.	Ma.	Fe.	To.	Ab.	C.	L.	To.	Di.	L.	R.	To.	Ad.	Inf.	
154 Santee, Pilgrim, *Indian*,	1836	1870	Frederick B. Riggs,	Francis Frazier, *i.*	'02	'02	50	67	117	9	4	3	7	3	5	0	8	0	0	75
155 Scotts Bluff, *German*,	1910	1911	Louis Sauer,	Daniel G. Schurr,	'05	'13	60	47	107	1	28	16	44	1	0	0	1	0	20	70
156 Scribner,	1871	1882	Miss Kate Gordon,	Marvin B. Harrison,	'81	'81	19	39	58	14	3	1	4	0	0	0	0	3	6	200
157 Seneca,	1904	1909	Mrs. Maude D. Oliver,				9	17	26	6	14	0	14	0	0	5	5	3	0	45
158 Seward,	1887	1888	Miss Agnes Pence,	Wm. E. Ludwick,	'85	'12	34	57	91	9	15	6	21	1	2	0	3	11	2	100
159 Shickley,	1887	1887	Dea. L. R. Hoag,	G. I. Reeves,	'86	'13	18	30	48	6	4	2	6	0	0	0	0	1	4	19
160 Silver Creek,	1874	1879	Mrs. Anna Robinson,	Wm. R. Pierce,	'12	'11	30	52	82	10	36	7	43	0	1	0	1	20	4	70
161 South Platte, **Doniphan**,	1874	1899	Mrs. Stella Karr,[a]	[J. A. Bennett, *Lic.*][a]		'14	7	8	15	2	0	0	0	0	0	3	3	0	0	10
162 Spencer,	1891	1892	Mrs. Lynn Woods,	[Robert B. Budd, *Lic.*]		'13	30	48	78	23	2	6	8	2	0	0	2	2	1	40
163 Springfield,	1882	1882	Mrs. H. Fiegenbaum,	E. I. Grinnell,	'71	'13	19	21	40	4	2	0	2	0	4	0	4	2	1	20
164 Springview,	1887	1888	H. Lambert,				6	22	28	8	0	0	0	2	0	0	2	0	0	20
165 Stanton,	1878	1906	Clinton E. DeWitt,	John J. Klopp,	'87	'98	42	80	122	8	4	4	8	2	0	0	2	2	6	200
166 Steele City,	1872	1874	Allen T. Phelps,	[H. B. Allen, *Presb. Sup.*]	'97	'13	11	27	38	7	10	0	10	0	0	0	0	0	0	20
167 Stockville,	1890	1905	Mrs. Nellie W. Taylor,				22	28	50	22	0	0	0	1	1	0	2	0	0	14
168 Strang,	1886	1886	Mrs. James Schilling,	G. I. Reeves, **Shickley**,	'86	'13	6	20	26	0	1	1	2	0	0	1	1	1	0	14
169 Superior, *German*,	1903		Mrs. Margaret Diener,				6	6	12	0	0	0	0	0	0	0	0	0	0	10
170 Sutton,	1872	1904	Mrs. Harriet Schultz,	[A. A. Cressman, *Sup.*]	'75	'14	66	92	158	15	15	7	22	4	3	0	7	10	10	90
171 " *German*,	1873	1911	John Jaeger,	George H. Graf,	'11	'14	77	84	161	2	0	0	0	1	2	5	8	0	2	65
172 Syracuse,	1871	1907		[George Shroeder, *Sup.*]		'15	39	73	112	25	5	0	5	1	3	0	4	0	1	65
173 Taylor,	1893	1893	Miss Ruth Cole,	Arthur W. Johnson,	'08	'07	15	37	52	9	0	2	2	1	0	0	1	0	0	100
174 Thedford,	1899	1906	Mrs. Ora McMillan,	John T. Ellis,	'04	'14	6	22	28	4	0	0	0	1	8	7	16	0	0	100
175 Timber Creek, *German*,[b]	1897	1899	Wm. Troutmann,[b]				16	15	31	0	0	0	0	0	0	0	0	0	7	15
176 Trenton,	1886	1886	Mrs. L. E. Eckhart,	Harry E. Tweedy,	'09	'13	44	75	119	24	3	1	4	2	7	3	12	2	0	66
177 Turkey Creek, *German*,[c]	1893	1893	George Engel, **Friend**,				12	12	24	0	0	0	0	0	0	18	18	0	0	10
178 Uehling,	1906	1906	Eph Johnson, **Hooper**,	[Newton Mettler, *Presb. Sup.*]	'09	'14	12	24	36	10	13	2	15	0	0	0	0	13	0	25
179 Ulysses,	1877	1881	Mrs. Bessie Stephens,	James B. Stocking,	'80	'12	21	39	60	8	5	2	7	0	2	0	2	3	3	45
180 Urbana, **Bertrand**,	1884	1892	Mrs. Mary E. Johnson,[d]				14	9	23	0	0	0	0	0	0	0	0	0	0	25
181 Venango,	1888	1889	Homer J. Smith,				7	6	13	0	0	0	0	0	2	0	2	0	0	15
182 Verdon,	1868	1883	Miss Gertrude L. Lum,	Newton Sherman,	'13	'14	38	87	125	27	0	0	0	3	6	2	11	7	0	57
183 Wahoo,	1871	1908	Mrs. B. E. Hendricks,				23	48	71	10	0	3	3	0	7	0	7	0	7	51
184 Wallace,	1888	1890	Mrs. Albert Howe,	John E. Craig,	'00	'11	12	26	38	12	0	4	4	0	0	0	0	0	1	50
185 Waverly,	1876	1879	Wm. A. Walker,	[A. H. Dahlstrom, *Sup.*][e]	'08	'14	24	41	65	9	0	4	4	1	0	0	1	0	0	30
186 " *Swedish*,	1904	1901	August Brandeen,	[A. H. Dahlstrom, *Sup.*][e]	'08	'12	5	5	10	0	0	0	0	0	0	0	0	0	0	12
187 Weeping Water,	1860	1890	Mrs. Elizabeth N. Reed,	Wm. M. Elledge,	'95	'13	143	206	349	55	14	4	18	2	12	0	14	10	6	150
188 Wescott, **Comstock**,	1889	1897	Miss Jessie Pickel,[aa]	[David M. Rickett, *Lic.*][aa]		'14	7	15	22	3	0	0	0	0	0	0	0	0	0	35
189 West Cedar Valley, **Elgin**,	1874	1874	Mrs. A. C. Buhler, **Elgin**,	[W. T. Bowen, *Presb. Sup.*][bb]	'86	'12	5	19	24	3	1	0	1	0	1	0	1	0	0	25
190 West Point,	1878	1880	Mrs. Herman Sass,	David Tudor,	'10	'14	9	39	48	13	2	0	2	0	2	3	5	1	0	45
191 Wilcox,	1886	1890	Mrs. Frank LeBar,	Chas. L. Hammond,	'98	'12	40	57	97	14	0	0	0	0	4	5	9	0	0	46
192 Willowdale, East, **Neligh**,	1881	1907	Mrs. Clyde Foreman,[cc]	[Miss M. Hughes, *Fr'd.Sup.*][dd]	'94	'13	8	19	27	0	11	0	11	0	0	0	0	6	0	25
193 " West, **Neligh**,	1911	1882	Mrs. James Kilpatrick,[cc]	[Miss M. Hughes, *Fr'd.Sup.*][dd]	'94	'13	12	11	23	5	0	2	2	0	1	0	1	0	0	15

[a] **Doniphan.** [b] **Wolbach.** [c] **Friend.** [d] **Bertrand.** [e] **Lincoln.** [aa] **Comstock.** [bb] **Elgin.** [cc] **Neligh.** [dd] **Brunswick.**

SUNDAY SCHOOLS		Y.P. S. Mem	Mens Org.	CHURCH TREASURERS	OFFERINGS FOR THE BENEVOLENT SOCIETIES												SALARIES, VALUES, ETC.			
Superintendents	Mem				A.B.C. F.M.	Wom's Bds.	C. E. Soc.	C.C.B. Soc.	C.H.M. Soc	A.M. A.	C.S.S. &P.S.	Min. Relief	Totals	Other Cong'l Offerings	Undenom. Gifts	Home Exp.	Salaries	Value Ch. Property	Invest. Funds	Amt. of Debt
154 Rev. J. P. Williamson,	135	87	87	Frederick B. Riggs,	$46	$29	$0	$0	$17	$20	$10	$1	$123	$292	$28	$345	†$420	$0	$0	$0
155 Adam Eckhardt,	125	50	0	John Ross, **Gering,**	11	0	0	8	35	0	5	0	59	50	7	900	†1,000	*5,000	0	600
156 Jesse W. Kohn,	189	72	0	Jay Wormwood,	23	14	10	11	45	10	11	4	128	0	125	1,320	700	5,000	100	0
157 J. L. Heilman,	85	26	0	Roy Hook,	0	0	0	0	13	0	0	0	13	0	0	248	†700	*2,000	0	0
158 Wm. H. Brokaw,	116	0	0	Mrs. T. H. Wake,	0	0	23	0	61	0	19	0	103	0	25	1,600	1,200	14,000	6,000	0
159 Mrs. Della Hoak,	55	12	0	Jesse Wilson,	4	5	2	2	15	2	3	1	34	0	0	400	†400	1,600	127	0
160 C J. Claar, h	96	0	0	Mrs. Geo. Cremeen,	3	3	0	0	0	0	8	0	14	8	0	1,100	700	4,200	0	0
161 F. A. Weaver, **Prosser,**	30	0	0	H. J. McLaughlin,[a]	0	0	0	0	0	0	0	0	0	0	0	250	300	*1,200	*0	0
162 Mrs. Dr. Bradley,	106	20	0	Miss G. Trullinger,	6	0	0	0	50	0	7	0	63	0	0	846	†800	4,100	0	0
163 Ernest Simmons, h	60	15	0	H. Fiegenbaum,	0	0	4	0	29	0	5	0	38	14	0	1,125	†600	5,000	0	0
164	0	0	0	H. Lambert,	0	0	0	0	18	0	0	0	18	0	0	150	†700	*1,200	0	0
165 Herman Zibler,	200	75	0	Arthur Pilger,	10	0	0	10	23	10	15	10	78	123	15	2,100	1,200	23,000	0	500
166 R. N Millica,	65	0	0	Allen T. Phelps,	0	0	0	8	0	0	14	0	22	28	0	360	338	1,500	0	0
167 L. O. Taylor,	40	0	0	Mrs. Clara V. Cheney,	17	0	8	8	26	0	8	3	70	8	0	161	0	*3,000	0	0
168 Carl Wade, h	30	0	0	Mrs. Wm. Pumphrey,	0	0	0	0	19	0	0	0	19	0	0	416	†400	800	0	0
169	0	0	0		0	0	0	0	0	0	0	0	0	0	0	0	0	*1,000	0	0
170 Miss Josephine Silvers,	115	20	0	J. C. McDonald,	15	0	6	6	21	6	10	3	67	10	0	1,100	1,000	10,000	0	1,400
171 Conrad Scheiermann,	105	25	0	William Reuter,	70	0	0	15	63	5	0	5	158	0	0	1,000	675	8,000	0	0
172 Mrs. Thomas Jones,	108	35	0	Albert F. Kendle,	0	25	0	1	27	10	6	0	69	0	0	494	800	8,000	0	0
173 O. W. Anderson, h	100	20	0	Mrs. Viola Johnson,	3	35	0	0	26	0	11	4	79	30	8	912	600	1,500	0	0
174 Lois McMillan,	65	0	0	J. R. Heilman,	0	0	0	0	16	0	4	0	20	0	0	535	400	1,200	0	0
175 Heinrich Klein,[b]	27	0	0	Hugo Klein,[b]	0	0	0	0	0	0	0	0	0	6	0	106	0	500	0	125
176 Harry E. Neill, h	130	20	0	T. A. Neill,	8	5	3	3	34	3	16	1	73	0	0	1,217	†800	3,000	0	0
177	0	0	0	George Engel,[c]	0	0	0	0	0	0	0	0	0	0	0	0	0	*600	0	0
178 Mrs. W. A. Stach,	110	20	0	Mrs. Edward Uehling,	0	0	0	0	12	0	0	4	16	0	0	2,168	900	4,500	0	675
179 Rev. J. B. Stocking,	100	20	18	C. H. Chapin,	6	10	10	11	39	5	14	5	100	0	33	1,318	800	5,200	0	0
180 C.W. Forsberg,[d]	34	0	0	J. W. Johnson,[d]	0	0	0	0	14	0	4	0	18	0	0	77	†200	*700	0	0
181 E. A. Broughton,	30	0	0	Homer J. Smith,	0	0	0	0	8	0	3	0	11	0	0	38	0	*1,000	0	0
182 O. P. Veal, h	135	20	0	Charles H. Wear,	2	41	8	1	16	0	30	0	98	2	0	1,144	800	4,000	0	0
183 Herman Ohlswager,	79	17	0	John R. Manners,	14	0	16	5	49	10	16	15	125	0	14	1,200	800	10,000	0	325
184 Mrs Chas. Kenney,	50	0	0	Mrs. Albert Howe,	0	0	0	0	23	0	8	0	31	0	0	500	300	3,200	0	0
185 W. W. Bainbridge,	55	16	0	Mrs. Thos. Mocroft,	11	19	25	14	41	9	10	6	135	7	10	517	468	*2,000	0	0
186 August Brandeen,	15	0	0	John Adams,	0	0	0	0	9	0	0	0	9	0	5	179	100	*1,400	0	0
187 J. M. Teegarden, h	399	45	77	I. W. Teegarden,	89	100	25	23	339	25	26	10	637	157	17	3,692	1,500	30,000	0	0
188 A. J. Pickel,[e]	110	0	0	A. J. Pickel,	0	0	0	0	0	0	0	0	0	0	4	216	†700	2,000	0	0
189 Wm. Paul, **Elgin,**	40	0	0	W. A. Nyrop, **Elgin,**	8	0	5	0	17	8	6	5	49	0	0	409	300	*1,000	0	0
190 O. C. Anderson,	86	25	0	Mrs. P. M. Moodie,	0	15	0	1	10	0	1	0	27	27	5	441	840	4,000	0	0
191 O. H Johnson,	130	52	0	O. H. Johnson,	0	23	7	10	60	0	13	8	121	0	21	730	540	5,000	0	0
192 George Cies,[aa]	35	0	0	Miss C. E. Frost,[aa]	7	0	1	5	14	0	5	1	33	0	4	248	240	*2,000	0	0
193 Mrs. E. Rich, **Neligh,**	35	15	0	William Cowlts,[aa]	0	0	0	0	15	0	0	0	15	0	0	300	240	*1,800	0	0

[a] **Doniphan.** [b] **Wolbach.** [c] **Friend.** [d] **Bertrand.** [e] **Comstock.** [aa] **Brunswick.** † Missionary aid to salary. * No parsonage.

Churches: Cities or Towns	Org.	Churches Erected	Clerks: Names	Ministers: Names	Ord.	C'd.	Members: Ma.	Fe.	To.	Ab.	Admitted: C.	L.	To.	Removed: Di.	L.	R.	To.	Bapt.: Ad.	In.	Fam.
194 Wisner,	1880	1880	Mrs. Jeanetta R. West,				18	48	66	8	0	2	2	0	6	7	13	1	10	100
195 York,	1872	1913	Prof. R. E. Cutler,	Robert S. Lindsay,	'84	'07	121	167	288	50	6	6	12	8	7	54	69	3	7	250

NAME OF STATE ORGANIZATION: NEBRASKA CONGREGATIONAL CONFERENCE.
NAMES OF CHURCHES ADDED: Arthur, Glencoe, Glenrose, Monroe, *Ger.*; Wescott.
NAMES OF CHURCHES DROPPED: Elizabeth, Eureka, Marion.
CHURCHES: *Supplied by*, — Pastors installed, 6; pastors recognized, 4; pastors, 113; licentiates, 18; supplies, 22; vacant, 32. Total, 195.
MINISTERS: Pastors installed, 6; pastors recognized, 4; pastors, 96; supplying churches, 5. Total, 111. Without charge, 52. Total number of ministers, 163.
MEMBERSHIP: No. of males, 6,595; No. of females, 10,940. Total, 17,535. Absent, 2,600. *Additions*, — on confession, 1,107; by letter, 655. Total, 1,762. *Removals*, — death, 160; dismission, 661; revision, 843. Total, 1,664.
BAPTISMS: Adults, 457; infants, 562.
FAMILIES: 11,446.
SUNDAY SCHOOLS: Members, 19,226; Branch Schools, 25; members, 1,216. Total, 20,442.

NEVADA.

Connected with Northern California Congregational Conference.

Churches: Cities or Towns	Org.	Churches Erected	Clerks: Names	Ministers: Names	Ord.	C'd.	Members: Ma.	Fe.	To.	Ab.	Admitted: C.	L.	To.	Removed: Di.	L.	R.	To.	Bapt.: Ad.	Inf.	Fam.
1 Reno,	1871	1891	E. R. DuBois,	William D. Trout,	'04	'10	73	117	250	13	14	9	23	1	5		6	8	9	512

CONNECTED WITH NORTHERN CALIFORNIA CONFERENCE.
CHURCHES: *Supplied by*, — Pastors, 1. Total, 1.
MINISTERS: Pastors, 1. Total number of ministers, 1.
MEMBERSHIP: No. of males, 73; No. of females, 177. Total, 250. Absent, 13. *Additions*, — on confession, 14; by letter, 9. Total, 23. *Removals*, — death, 1; dismission, 5. Total, 6.
BAPTISMS: Adults, 8; infants, 9.
FAMILIES: 512.
SUNDAY SCHOOLS: Members, 252; Branch Schools, 1; members, 15. Total, 267.
YOUNG PEOPLE'S SOCIETIES: Societies, 1; members, 72.

Sunday Schools: Superintendents	Mem	Y.P.S. Mem	Mens Org.	Church Treasurers	Offerings for the Benevolent Societies: A.B.C.F.M.	Wom's Bds.	C. E. Soc.	C.C.B. Soc.	C.H.M. Soc	A.M.A.	C.S.S. &P.S.	Min. Relief	Totals	Other Cong'l Offerings	Undenom. Gifts	Home Exp.	Salaries, Values, etc.: Salaries	Value Ch. Property	Invest. Funds	Amt. of Debt
194 George W. Howe, h	220	0	0	Henry Perrine,	$0	$0	$0	$1	$41	$0	$18	$0	$60	$0	$13	$1400	$800	$3,500	$0	$0
195 I. O. Stuckey,	175	0	0	Walter Baer,	0	69	40	4	39	0	33	20	205	40	1,100	5,243	1,350	38,000	0	0

YOUNG PEOPLE'S SOCIETIES: Societies, 106; members, 3,781.
MEN'S ORGANIZATIONS: Societies, 25; members, 1,055.
CONTRIBUTIONS: American Board (churches, 92), $2,703; Woman's Boards (74), $3,041; Congregational Education Society (73), $1,618; Congregational Church Building Society (102), $1,194; Congregational Home Missionary Society (159), $7,915; American Missionary Association (60), $872; Congregational Sunday-School and Publishing Society (132), $1,989; Ministerial Relief (80), $690. Total (173), $20,022. Other and special Congregational gifts (62), $7,829; undenominational gifts (66), $5,107. Grand total (175), $32,958.
HOME EXPENSES: No. of churches reporting, 183; amount, $211,913.
INCREASE: Churches, 3; Members, 98; Sunday School Members, 2,372; Young People's Societies, Members, 40; Value of Property, $29,174.
DECREASE: Benevolence, $18,116; Home Expense, $21,708; Amount of Debt, $3,382.

Sunday Schools: Superintendents	Members	Young People's Societies. Mem.	Men's Organizations	Church Treasurers	Offerings for the Benevolent Societies: A. B. C. F. M.	Woman's Boards	Congl. Ed. Soc.	Congl. Church Bldg. Society	Congl. Home Miss. Soc.	Am. Miss. Association	Congl. S. S. and Pub. Soc.	Ministerial Relief	Totals	Other Congregational Offerings	Undenominational Gifts	Home Expenses	Salaries, Values, etc.: Salaries	Value Church Property	Investment Funds	Amount of Debt.
1 A. E. Turner,	252	72	x48	N. B. Nelson,	$30	$32	$5	$20	$66	$22	$9	$6	$190		$122	$3300	$1,800	$27,000		$175

MEN'S ORGANIZATIONS: Societies, 1; members, 48.
CONTRIBUTIONS: American Board (churches, 1), $30; Woman's Boards (1), $32; Congregational Education Society (1), $5; Congregational Church Building Society (1), $20; Congregational Home Missionary Society (1), $66; American Missionary Association (1), $22; Congregational Sunday-School and Publishing Society (1), $9; Ministerial Relief (1), $6. Total (1), $190. Undenominational gifts (1), $122. Grand total (1), $312.
HOME EXPENSES: No. of churches reporting, 1; amount, $3,300.
INCREASE: Members, 17; Sunday School Members, 61; Benevolence, $13; Home Expense, $100.

NEW HAMPSHIRE.

General Conference of Congregational Churches of: Organized at Concord, June 8, 1809. Officers: Henry H. Wentworth, moderator; E. R. Stearns, 53 No. Main St., Concord, Acting Sec'y-Treasurer. Session of 1915: Tilton, May 18–20.

Churches		Churches Erected	Clerks	Ministers			Members				Admitted			Removed				Bapt.		Fam.
Cities or Towns	Org.		Names	Names	Ord.	C'd.	Ma.	Fe.	To.	Ab.	C.	L.	To.	Di.	L.	R.	To.	Ac.	Inf.	
1 Acworth,	1773	1821	Miss Carrie F. Davis,	James F. Eaton,	'79	'11	31	39	70	26	0	0	0	0	1	0	1	0	0	60
2 Alstead, **Center,**	1778	1882	Frank Dewing,				7	12	19	10	0	0	0	0	0	0	0	0	0	30
3 " **East,**	1788	1798	John P. Kemp,	[Edwin R. Wharton, *Lic.*]		'14	15	28	43	11	2	1	3	3	0	0	3	2	0	40
4 "	1842	1842	Harry C. Strout,	Oliver Brown,	'57	'06	1	14	15	5	0	0	0	1	1	0	2	0	0	70
5 Alton,	1827	1853	Mrs. Octavia H. Gilman,	Frank M. Irwin,	'14	'14	4	21	25	6	2	0	2	1	1	0	2	2	1	25
6 Amherst,	1741	1774	Frederick W. Brown,	[A. W. Remington, *Presb.*][a]	'90	'11	35	101	136	52	0	0	0	0	5	0	5	0	2	115
7 Andover, **East,**	1782	1782	Dea. Walter B. Durgin,	Louis Ellms,	'89	'14	25	52	77	21	0	3	3	1	2	0	3	0	1	115
8 "	1880	1882	Mrs. Oscar Swett,	Louis Ellms,	'89	'14	8	19	27	6	0	1	1	1	0	0	1	0	0	40
9 Antrim,	1893	1898	George H. Hutchinson,	[Chas. F. Jones, *Lic., Meth.*]		'14	18	33	51	24	0	0	0	2	1	0	3	0	0	50
10 Atkinson,	1772	1835	Miss Mary A. Page,	R. Albert Goodwin, *r.*	'11	'10	31	72	103	25	6	11	17	0	5	0	5	6	1	80
11 Auburn,	1843	1847	Dea. Frank B. Coult,	[J. M. Root, *Stud., Bapt.*]		'14	10	22	32	21	0	0	0	0	0	0	0	0	0	40
12 Barnstead,	1867	1796	Walter Richardson,	Daniel McIntyre,	'94	'14	14	30	44	10	5	0	5	0	2	9	11	0	0	36
13 " **South,**	1892	1806	Mrs. Hattie A. Fournier,[b]	[William Muir, *Bapt.*][c]		'14	10	22	32	5	0	0	0	2	0	0	2	0	0	36
14 " **North,**	1896	1827	Mrs. Hattie B. Locke,	Frank M. Irwin,	'14	'14	4	14	18	5	0	0	0	1	0	0	1	0	0	30
15 Barrington, **East,**	1755	1840	Miss Eva F. Chesley,	Ezra Haskell,	'60	'14	32	54	86	19	0	0	0	1	0	0	1	0	0	80
16 Bartlett,	1895	1897	Mrs. Bertha S. Cook,	Ralza E. Andrew,	'84	'10	22	63	85	12	1	1	2	1	0	0	1	1	0	125
17 Bath,	1844	1874	Mrs. Aline C. Lang,[d]	[James R. Fyfe, *Lay.*]		'14	12	34	46	5	0	0	0	3	0	0	3	0	4	60
18 Bennington,	1839	1838	Miss C. E. Rogers,	Andrew Gibson,	'96	'14	24	63	87	31	0	2	2	2	2	0	4	0	1	113
19 Berlin,	1877	1882	Mrs. Emily J. Dresser,	Edward W. Moore,	'08	'08	69	137	206	25	8	3	11	4	2	0	6	1	9	200
20 Bethlehem,	1802	1877	Dea. George H. Turner,	Clarence R. Williams,	'97	'14	15	40	55	10	0	3	3	7	5	4	16	0	0	44
21 Boscawen,	1740	1800	Frank L. Gerrish,				25	69	94	27	1	2	3	1	0	3	4	0	0	75
22 " **Penacook,**	1850	1843	Mrs. Mary R. Farnum,	James Greer,	'97	'12	18	55	73	17	3	2	5	1	0	0	1	2	0	75
23 Bradford,	1803	1838	Mrs. P. B. Craig,	[John S. Pendleton, *Bapt.*]	'10	'10	8	14	22	7	5	0	5	2	1	0	3	5	0	35
24 Brentwood, **East,**	1747	1815	Mrs. Christine E. Swasey,[e]	Finis E. Delzell,	'87	'07	17	44	61	15	4	0	4	1	0	0	1	4	0	46
25 Bristol,	1826	1827	Raymond Cavis,	John Cowan,	'75	'15	11	34	45	6	0	0	0	1	1	0	2	0	0	80
26 Brookline,	1795	1838	Miss Marion A. Stiles,	[Chas. W. Dockrill, *Meth.*]	'70	'14	23	50	73	29	0	0	0	2	2	0	4	0	0	70
27 Campton,	1744	1858	Henry E. Stickney,[aa]	Gabriel B. Kambour,[aa]	'93	'08	13	23	36	13	0	0	0	1	1	0	2	0	0	50
28 Candia,	1771	1838	Willis E. Lougee,	James F. Scott,	'98	'08	42	81	123	33	3	0	3	3	0	0	3	3	1	227
29 Canterbury,	1760	1825	Miss Elizabeth F. Houser,	Jean E. Heath,	'07	'14	18	31	49	18	0	0	0	0	0	0	0	0	0	80
30 Center Harbor,	1838	1841	Mrs Henrietta F. Morse,	Harry R. Hill, *r.*	'96	'12	15	35	50	11	2	1	3	0	3	0	3	2	0	90
31 Charlestown,	1835	1839	Miss Flora M. Stoughton,	Percival B. Cobb, *r.*	'14	'14	16	53	69	17	0	0	0	3	3	0	6	0	0	75
32 Chatham,	1861	1871	Mrs. Myrtle Farrington,[bb]	[M. Dargan, jr., *Stud.*]*	'14	'14	4	8	12	4	0	0	0	1	0	0	1	0	0	24
33 Chester,	1731	1797	Dea. Charles H. Knowles,				44	84	128	13	3	0	3	1	2	0	3	2	0	20
34 Chichester,	1791	1838	Harry S. Kelley,	William Collins,	'90	'12	12	39	51	9	0	0	0	2	0	0	2	0	0	45
35 Claremont,	1770	1836	P. C. Kinney,	John P. Garfield, *i.*	'02	'09	131	269	400	111	13	8	21	6	8	10	24	4	9	355
36 Colebrook,	1802	1830	Mrs. Lucy Cummings,	John H. Moseley,	'09	'14	7	44	51	9	1	0	1	1	4	0	5	0	0	130

[a] **Mont Vernon.** [b] **Center Barnstead.** [c] **Strafford Centre.** [d] **Woodsville.** [e] **Exeter, R.F.D.** [aa] **Plymouth.** [bb] **Stow, Maine.**

* Mrs. Marshall W. Nims, Summer Supply, 1914.

SUNDAY SCHOOLS					OFFERINGS FOR THE BENEVOLENT SOCIETIES												SALARIES, VALUES, ETC.			
Superintendents	Members	Young People's Societies. Mem.	Men's Organizations	CHURCH TREASURERS	A. B. C. F. M.	Woman's Boards	Congl. Ed. Soc.	Congl. Church Bldg. Society	Congl. Home Miss. Soc.	Am. Miss. Association	Congl. S. S. and Pub. Soc.	Ministerial Relief	Totals	Other Congregational Offerings	Undenominational Gifts	Home Expenses	Salaries	Value Church Property	Investment Funds	Amount of Debt.
1 Albert J. Davis,	40	20	0	Miss Carrie F. Davis,	$11	$	$	$6	$15	$1	$4	$3	$40	$9	$9	$670	$540	$6,000	$5,285	$0
2 Chas. L. Linsley,	21	0	0	Mrs. S. F. Dewing,						3			3	0	0	254	190	*1,200	1,500	0
3 Dea. B. R. Taylor, h	39	20	z11	Mrs. Nellie B. Taylor,	14			6	10		2	6	38	0	0	422	†550	2,500	1,800	0
4 Harry C. Strout,	40	0	0	Mrs. Emma Sherwin,	2								2	0	0	840	775	2,400	0	0
5 Frank Marston,	25	0	0	Miss Sarah F. Miller,	16	4	2	4	10	7	2	1	46	0	13	506	†400	8,000	500	0
6 Dea. Geo. F. Upham,[a]	85	19	0	Dea. Joseph E. Fowle,	75	35	14	17	47	34	14	6	242	0	15	1,500	1,000	12,700	18,500	0
7 Mrs. S. T. Thompson,	69	30	0	Dea. Benj. G. Hersey,	5	2			4	6	3		20	0	10	811	†575	4,000	0	0
8 Miss E. Dodge, h	54	20	0	Mrs. N. L. Scribner,	7	2	1	2	5		1	1	19	0	0	155	†275	*1,000	0	0
9 Dea. J. E. Tenney, h	50	22	z12	Geo. H. Hutchinson,					10				10	0	3	650	600	*6,000	2,500	0
10 A. C. Akeley, h	180	52	z16	Miss Mary A. Page,	57	29		11	26	32	16		171	0	40	1,360	820	7,500	15,400	0
11 Dea. Frank B. Coult,	30	0	0	Dea. Geo. E. Grant,									0	0	0	370	500	4,500	7,000	0
12 Henry W. George,	43	0	0	George E. Giles,									0	0	2	564	450	6,000	2,750	0
13 Mrs. L. J. Reynolds,[b]	28	0	0	Mrs. H. A. Fournier,[b]	3	1		1	3	2			10	0	11	300	260	*2,000	0	0
14 James C. Locke,	15	0	0	Mrs. Josie M. Foss,	7	2	1	2	5	4	1	1	23	0	0	360	†400	*5,000	2,500	0
15 Dea. Elmer E. Wiggin,	63	53	0	Mrs. J. H. Haley,	30	9	5	12	2	21	6	4	89	0	0	758	600	6,000	2,383	0
16 Rev. R. E. Andrew,	75	25	0	Mrs. Ruth Head,	13		1	5	11	6	2	2	40	28	0	756	†850	*7,000	0	0
17 Dea. Jonas Minot,	65	0	0	Martha W. Minot,	8	9	4	3	7	4	5		40	0	0	560	†675	3,500	750	0
18 Miss C. E. Rogers, h	61	35	0	Fred H. Kimball,	35	25	13	6	22	20	4	6	131	9	92	1,117	800	6,500	7,417	0
19 Geo. E. Hutchins,	162	52	xz90	Mrs. L. E. Farrington,	9		9	9	9	9	9	9	63	0	0	2,129	1,200	14,000	0	0
20 Fred D. Lewis,	96	0	0	William M. Fogg,	2	10		10	2	5	2	2	33	6	0	1,200	900	7,000	0	0
21 Fred James,	79	0	0	Frank L. Gerrish,	36	13	6	14	31	27	11	4	142	0	0	1,100	850	6,500	6,000	0
22 Henry H. Roberts,	125	29	0	Mrs. Mary R. Farnum,	6	58	6	8	9	11	1	13	112	0	22	1,268	900	8,500	1,500	0
23 Mrs. Mary L. Chase,	20	0	0	Fred McDowell,									0	0	0	233	‡†250	*2,000	600	0
24 John F. Swasey,[c] h	60	41	0	Mrs. Christine Swasey,	16	5	2	5	12	18	3	1	62	0	10	635	600	3,000	13,500	0
25 Raymond Cavis,	50	0	0	Raymond Cavis,				1	1				2	0	0	704	700	9,000	5,167	0
26 Chas. A. Stickney,[d]	50	0	0	Miss Marion A. Stiles,	18	10		4	15	11	3	2	63	0	5	700	§800	8,000	5,800	0
27 Henry C. Smith,[e] h	66	0	0	Mrs. B. F. Stickney,[e]	33	15	5	12	28	21	6	4	124	25	25	800	600	4,000	4,000	0
28 Willis E. Lougee,	120	25	0	Willis E. Lougee,	8	8	3	15	1	5	6	8	54	2	6	1,300	800	10,000	14,500	250
29 Louis D. Morrill,[aa]	58	36	xz20	Mrs. Sarah E. French,	13		2	4	11	7	2	1	40	0	1	881	‡†800	5,900	5,600	0
30 Guy E. Cram,	45	0	0	Dea. F. H. Morse,	15	6	2	5	21	9	3	2	63	0	55	953	†800	5,000	400	0
31 David T. Bond,	78	0	0	Everett T. Holden,	18		2	3	16	6	2	2	49	0	0	877	†800	5,000	3,594	350
32 [None]	0	0	0	Olin R. Hanscom,									0	0	0	150	†210	2,000	1,400	0
33 Walter W. Lane, h	125	37	0	Robert H. Hazelton,	39	17	10	16	22	35	12	8	159	0	15	1,250	800	10,000	16,000	0
34 Dea. F. L. Seavey, h	46	25	0	C. A. Langmaid,			7	6	13	12	6	19	63	0	14	685	600	4,000	400	0
35 A. W. Belding,	170	78	xz47	H. W. Frost,	98	90	19	47	57	83	24	15	433	0	21	6,140	1,500	30,000	0	2,600
36 William McNeely,	75	0	0	Mrs. Minnie Coats,	22	5	3	6	7	11	8	9	71	0	0	1,800	900	8,500	0	0

[a] **Reeds Ferry.** [b] **Center Barnstead.** [c] **Exeter, R.F.D.** [d] **Townsend, Mass.** [e] **Plymouth.** [aa] **Penacook, R.F.D.**

‡ Federated with Baptist. § Federated with Methodist Episcopal. † Missionary aid to salary. * No parsonage.

CHURCHES		Churches Erected	CLERKS	MINISTERS			MEMBERS				ADMITTED			REMOVED				BAPT.		Fam.
Cities or Towns	Org.		Names	Names	Ord.	C'd.	Ma.	Fe.	To.	Ab.	C.	L.	To.	Di.	L.	R.	To.	Ad.	Inf.	
37 Concord, 1st,	1730	1875	Dea. E. A. Moulton,	Franklin D. Ayer, *p. em.*, *i.*	'61	'67	125	269	394	62	5	7	12	9	11	0	20	1	13	300
				George H. Reed, *i.*	'87	'98														
38 " **West,**	1833	1879	Miner Snow,	William L. Muttart,	'94	'13	38	89	127	27	2	3	5	2	1	0	3	1	1	140
39 " **South,**	1837	1860	Joseph Benton,	Archibald Black, *i.*†	'09	'14	106	329	435	80	3	13	16	13	5	0	18	1	6	350
40 " **East,**	1842	1842	Arthur E. Noyes,	J. Henry Bliss,	'69	'15	16	48	64	6	1	0	1	0	4	9	13	1	0	40
41 Conway, 1st, **North,**	1778	1884	Arthur H. Furber,	William J. Seelye,	'13	'13	20	58	78	30	3	4	7	1	1	2	4	2	0	100
42 " 2d,	1886	1906	H. Chester Churchill,	Alfred T. Hillman,	'83	'07	35	82	117	28	0	0	0	2	4	0	6	0	1	125
43 Cornish,	1781	1841	Dea. Herbert Deming,[a]	George Skinner,	'82	'13	35	31	66	8	7	8	15	0	2	0	2	7	0	42
44 Croydon,	1778	1854	E. W. Davis,	William F. Whitcomb,[b]	'99	'10	8	25	33	10	0	0	0	0	0	0	0	0	0	60
45 Dalton,	1816	1836	Miss Emma J. Rix,[c]	David C. Hershey,[c]	'13	'12	3	24	27	15	3	0	3	3	0	2	5	3	0	51
46 Danbury,	1809	1855	Edward A. Farnum,	[J. H. Potter, *Stud.*]*		'14	13	24	37	15	0	0	0	0	0	0	0	0	0	20
47 Deerfield, **Center,**	1772	1835	Jonathan H. Batchelder,	[Chalmers Holbrook, *Presb.*]	'13	'13	25	48	73	27	0	0	0	1	4	0	5	0	0	30
48 Deering,	1789	1788	C. Leon Stevens,	[John W. Herring, *Stud.*]*			7	12	19	0	13	6	19	0	0	0	0	11	1	23
49 Derry, 1st, **East,**	1719	1769	Arthur M. Stevens,[d]	Frederick I. Kelley,	'89	'04	40	80	120	28	2	2	4	2	0	0	2	0	0	100
50 " Central, **Village,**	1837	1837	George W. Clement,	David Jack,	'04	'14	31	55	86	20	0	2	2	2	0	0	2	0	1	125
51 Dover, 1st,	1638	1829	Charles H. Richardson,	Walter A. Morgan, *i.*	'09	'13	121	307	428	93	5	9	14	4	4	0	8	3	4	325
52 " **Belknap,**	1856	1859	Dea. George E. Whipp,	[C. E. Furman, *Lay. Presb.*]		'12	9	16	25	2	4	1	5	0	0	0	0	0	0	100
53 Dublin,	1827	1837	Mrs. Emma M. Shay,[e]	Henry A. G. Abbe,	'02	'12	11	21	32	4	0	3	3	0	0	0	0	0	0	35
54 Dunbarton,	1789	1836	Dea. Frederick L. Ireland,[aa]	Overt L. Brownsey, *i.*	'11	'11	29	41	70	25	0	1	1	1	1	0	2	0	1	70
55 Durham,	1718	1847	Mrs. Marcia N. Sanders,	Fred T. Knight,	'97	'12	49	66	115	39	1	7	8	0	4	11	15	1	4	200
56 Enfield,	1826	1883	William H. Dorothy,	Albert S. Kilbourn, *i.*	'13	'13	10	32	42	13	3	6	9	0	0	0	0	2	0	20
57 Epping,	1747	1883	Miss Clara A. Lane,	[Myron S. Johnson, *Lic.*]		'15	18	94	112	32	5	0	5	3	5	0	8	5	0	75
58 Epsom, **Short Falls,**	1761	1861	Miss Annette L. Dowst,[bb]	[Herbert J. Foote, *Meth.*][cc]		'13	17	30	47	12	0	0	0	0	0	0	0	0	1	20
59 Exeter, 1st,	1638	1799	E. H. Wentworth,	George H. Driver, *i.*	'07	'07	50	146	196	36	0	2	2	2	1	0	3	0	6	150
60 " **Phillips,**	1744	1899	Dana W. Baker,	Samuel H. Dana, *i.*	'72	'03	45	123	168	45	0	3	3	1	2	0	3	0	3	130
61 Farmington,	1819	1875	Mrs. Jessie H. Wilson,	Burton L. Hess,	'02	'13	24	71	95	4	2	6	1	4	0	5	5	4	3	150
62 Fitzwilliam,	1771	1857	Miss Bertha K. Whipple,	Albert W. Howes, *i.*	'98	'97	21	35	56	14	0	1	1	2	0	1	3	0	0	90
63 Francestown,	1773	1888	Albert Dodge,	[E. M. Kendall, *Meth.*]	'13	'12	14	65	79	34	2	0	2	3	0	0	3	1	2	35
64 Franconia,	1814	1882	Edward B. Parker,	Stephen H. Robinson,	'77	'11	18	28	46	15	0	0	0	0	1	0	1	0	0	34
65 Franklin,	1822	1822	Miss Elsie Y. Closson,	James P. Harper,	'94	'15	38	81	119	29	0	2	2	4	5	0	9	0	0	140
66 Fremont,	1908	1866	Alden F. Sanborn,	[L. R. Honderick, *Stud.*, *Meth.*]	'14		3	22	25	2	3	0	3	1	0	0	1	0	0	105
67 Gilmanton,	1826	1826	Wm. S. P. Sanderson,	Richard B. Mills, *r.*	'89	'09	16	35	51	18	0	0	0	2	0	0	2	0	0	30
68 " **Iron Works,**	1830	1826	Herbert J. Marsh,[dd]				17	37	54	12	0	0	0	2	1	0	3	0	0	154
69 Gilsum,	1772	1834	Mrs. Sarah J. Learoyd,	Arthur C. Hunt,	'07	'14	12	49	61	13	0	2	2	1	7	2	10	0	0	80
70 Goffstown,	1771	1845	Carl B. Pattee,	David P. Hatch, *i.*	'86	'10	75	170	245	43	0	0	0	4	4	0	8	0	0	225
71 Gorham,	1862	1862	F. R. Jennings,	Heber S. Mahood,	'08	'13	94	106	200	10	158	4	162	5	1	0	6	10	16	156
72 Goshen,	1802	1836	Mrs. Althine F. Lear,[ee]	[Summer Student Supply]			2	5	7	4	0	0	0	0	0	0	0	0	0	10
73 Greenfield,	1792	1792	Mrs. John K. Felch,	Orlando M. Lord,[aaa]	'89	'14	17	44	61	10	0	0	0	1	1	0	2	0	0	80
74 Greenland,	1706	1756	Rev. Edward Robie,	Edward Robie, *i.*	'52	'52	8	34	42	1	1	1	2	0	0	0	0	1	2	52
75 Greenville,	1847	1849	Miss Flora E. Kimball,	Robert M. Grey,		'15	13	38	51	10	0	0	0	0	0	0	0	0	0	60

[a] **Windsor, Vt., R.F.D.** [b] **Claremont.** [c] **Whitefield, R.F.D.** [d] **Derry Village.** [e] **Monadnock.** [aa] **Goffstown, R.F.D.** [bb] **Short Falls.** [cc] **Suncook.**
[dd] **Laconia, R.F.D. 3.** [ee] **Mill Village.** [aaa] **Antrim.** * Summer Supply, 1914. † Mrs. Marshall W. Nims, *pastor's assistant.*

SUNDAY SCHOOLS			Y.P. S.	Mens	CHURCH	OFFERINGS FOR THE BENEVOLENT SOCIETIES									Other Cong'l Offerings	Unde-nom. Gifts	Home Exp.	SALARIES, VALUES, ETC.			
Superintendents		Mem	Mem	Org.	TREASURERS	A.B.C. F.M.	Wom's Bds.	C. E. Soc.	C.C.B. Soc.	C.H.M. Soc.	A.M. A.	C.S.S. &P.S.	Min. Relief	Totals				Salaries	Value Ch. Property	Invest. Funds	Amt. of Debt
37 E. H. Woodward,	h	383	60	35	John C. Thorne,	$252	$71	$54	$71	$84	$142	$67	$34	$775	$0	$410	$5950	$2,250	$75,000	$13300	$0
38 Dea. A. H. Knight,	h	165	45	0	Miner Snow,	33	19	6	10	30	34	7	5	144	38	45	1,333	900	15,000	2,300	0
39 Harrie E. Waite,	h	356	68	0	Joseph A. Cochran,	509	149	87	251	580	371	73	192	2,212	2,432	7,053	8,953	3,300	80,000	24,666	0
40 Dea. Chas. T. Staniels,		87	35	0	C. A. Chamberlain,				1	3	2	1	3	10	0	0	875	700	6,000	4,165	0
41 R. S. MacLennan,[a]		81	15	z10	Mrs. A. H. Furber,	39	12	5	12	32	16	6	3	125	0	45	1,294	900	17,200	1,450	0
42 Eugene I. Smith,	h	119	0	x45	H. Chester Churchill,										0	0	1,260	800	12,000	0	0
43 Herbert Deming,	h	35	25	0	L. H. Harlow,[b]	8						3		11	0	5	765	550	2,000	3,100	0
44 Nettie H. Cumings,		25	17	0	Edgar W. Davis,	25		1	3	6	4	1	1	41	0	0	424	†600	1,800	800	0
45 Mrs. Mary L. Placey,[c]		50	0	0	Mrs. M. E. Tillotson,	2				3				5	0	2	331	†550	3,000	0	0
46 Mrs. Addie Danforth,		25	0	0	C. Fred Taylor,					5				5	0	0	200	0	2,000	3,000	0
47 John G. Mack,[d]		40	0	0	Dea. John A. Young,[e]	3	1	1	1	3	3	1		13	0	0	1,000	800	4,200	7,500	0
48 John W. Herring,			15		Arthur Ellsworth,									0				0	*300	1,000	0
49 Mrs. Horace A. Hill,[aa]		75	0	0	Henry Herrick,[aa]	6	10	4	14	3	6	4	1	48	30	31	1,885	1,000	17,000	12,000	0
50 William H. Ranney,		75	42	z14	Cassius S. Campbell,	29	20	11	13	20	33	12	14	152	0	0	2,337	1,050	20,000	7,363	0
51 Dea. G. D. McDuffee,		212	25	0	Frank N. French,	171	23	33	35	94	114	31	17	518	240	1,450	4,000	2,000	60,000	11,500	0
52 Dea. George Whipp,	h	70	0	z19	Edward J. Purinton,										0	0	1,350	800	*25,000	500	0
53 William C. Strong,[bb]	h	30	35	0	Dea. Burton Shay,[bb]	8	2	1	2	7	6	1	2	29	0	3	2,550	700	4,000	6,123	0
54 Mrs. F. M. Burnham,		30	25	0	Fred B. Haselton,	10	20		11	4	16	5		66	0	0	700	600	5,000	4,800	100
55 [None]	h	177	15	z11	Frederick W. Taylor,			2	6	4	9	13	3	37	0	0	2,008	1,200	19,000	25,500	250
56 William H. Dorothy,		40	11	0	Walter S. Dorothy,										0	0	585	†750	*2,300	500	0
57 Caroline S. Thompson,		40	20	0	Cyrus R. Sanborn,	73		8	6	41	9	9	13	159	0	0	985	700	12,000	2,855	0
58 Mrs. Elva A. Doe,[cc]	h	60	0	0	Miss A. L. Dowst,[cc]	5				3	11		1	20	0	0	300	200	*2,400	1,000	0
59 Wm. H. Sleeper,	h	193	64	x70	Henry G. Durgin,	160	47	25	50	110	90	25	25	532	20	136	2,850	1,600	22,000	30,500	300
60 Rev. S. H. Dana,	h	95	0	x35	Frank N. Graves,	84	51	2	36	47	75	2	9	306	30	320	3,100	2,000	54,000	31,900	1,700
61 Rev. Burton L. Hess,	h	105	0	0	Ernest E. Kimball,		20	6	9	3	6	2	9	55	0	0	1,528	1,000	20,000	5,500	0
62 Dea. Wm. E. Blodgett,		60	32	0	Miss C. Bigelow,					10				10	0	15	1,362	1,000	5,500	1,824	0
63 Rev. E. M. Kendall,		71	0	0	Susan M. Downes,	26		4	8	22	14	4	3	81	0	12	745	600	7,000	3,973	0
64 Dea. W. F. Parker,		30	0	0	Dea. W. F. Parker,				4	10		3		17	27	0	550	†700	4,000	0	0
65 Mr. Carlos F. Closson,		82	18	0	Dea. Cyrus R. Adams,	60	18	10	26	52		11	7	184	25	16	1,940	1,200	15,000	8,900	0
66 Mrs. C. B. Frost,		60	0	0	Florence S. Frost,					12				12	0	0	650	650	2,000	0	0
67 Rev. R. B. Mills,		25	12	0	Rufus A. Knowles,	6	2	1	2	5	4	1	1	22	0	0	600	†600	3,000	3,551	0
68 Dea. H. A. Page,[dd]		40	0	0	Dea. H. A. Page,[dd]									0	0	0	350	†600	3,400	4,815	50
69 Phin M. Wright,		80	26	z8	Dea. A. D. Wright,	31	9	4	9	50	18	4	3	128	0	24	894	†700	3,000	5,547	0
70 B. Frank Davis,		135	0	0	George P. Hadley,	82	39	11	31	49	41	11	8	272	0	68	2,466	1,150	15,900	3,485	501
71 B. C. Smith,		125	60	z24	F. R. Jennings,	70							10	80	0	50	4,000	1,400	12,000	0	0
72 Miss Tiffany,	h	20	0	0	Miss Leona Howard,	4	1	1	1	3	2	1		13	15	0	200	†500	*1,000	500	0
73 Elijah H. Clover,		52	15	0	Fred B. Atherton,[ee]	13	13	2	4	11	7	2	1	53	0	28	683	600	2,000	7,682	0
74 Mrs. Mary L. Packer,	h	55	0	0	John P. Weeks,	76	33	9	12	1	45	13	10	199	16	28	1,157	600	9,000	14,000	0
75 Miss F. E. Kimball,	h	70	14	0	Mrs. Emma L. Lamb,	23	3	5	5	20	10	5	3	74	0	13	1,195	800	7,500	3,300	0

[a] **Intervale.** [b] **Cornish Flat.** [c] **Whitefield, R.F.D.** [d] **Gossville, R.F.D.** [e] **Raymond, R.F.D.** [aa] **Derry Village.** [bb] **Monadnock.** [cc] **Short Falls.**
[dd] **Laconia, R.F.D. 3.** [ee] **South Lyndeboro.** † Missionary aid to salary. * No parsonage.

CHURCHES		Churches Erected	CLERKS	MINISTERS			MEMBERS				ADMITTED			REMOVED				BAPT.		Fam.
Cities or Towns	Org.		Names	Names	Ord.	C'd.	Ma.	Fe.	To.	Ab.	C.	L.	To.	Di.	L.	R.	To.	Ad.	Inf.	
76 Hampstead,	1752	1844	Dea. John C. Sanborn,	Halah H. Loud, *i.*	'97	'13	18	88	106	19	2	6	8	5	1	0	6	2	0	125
77 Hampton,	1638	1843	S. Albert Shaw,	{John A. Ross, *em.*, *i.*	'54	'87	38	111	149	29	0	3	3	1	3	0	4	0	0	145
				{Wallace H. Sterns,	'97	'14														
78 Hancock,	1788	1820	Rev. Frank Pearson,	[Frank Pearson, *Free Bapt.*]	'99	'14	22	64	86	25	9	1	10	4	2	0	6	5	0	100
79 Hanover, 1st.,	1771	1795	Nathaniel L. Goodrich,	Robert C. Falconer, *i.*	'08	'12	159	177	336	63	20	17	37	3	12	5	20	14	3	225
80 " **Center,**	1771	1841	Dea. Asa W. Fellows,[a]	Edward C. Sargent,[a]	'04	'11	18	43	61	8	5	0	5	1	0	0	1	2	1	33
81 Harrisville,	1840	1840	Mrs. Dora A. Thayer,	[George E. Crouse, *Bapt.*][b]	'08	'13	6	11	17	7	0	1	1	0	0	2	2	0	0	40
82 Haverhill,	1790	1830	Mrs. N. Della Carbee,	J. Harold Gould,	'04	'12	30	71	101	31	0	0	0	4	1	0	5	0	0	53
83 " Bethany, **Pike,**	1906		Miss F. C. Dickerman,				9	23	32	5	0	0	0	0	2	0	2	0	0	70
84 Hebron,	1779	1800	Mrs. Alice M. Smith,[c]	[J. R. Remick, *Meth.*]	'93	'12	6	20	26	4	0	1	1	0	0	0	0	0	0	50
85 Henniker,	1769	1834	Frank A. Conner,	[E. L. Geissinger, *Lic.*, *Meth.*]		'14	28	81	109	37	0	0	0	2	1	0	3	0	0	100
86 Hill,	1815	1889	Mrs. Edith P. Fowler,	Frank H. Reed,	'86	'12	30	50	80	37	0	0	0	1	0	0	1	0	0	43
87 Hillsboro, **Center,**	1769	1893	Mrs. Ruth B. Gammell,	[Nath'l B. Cook, *Meth.*][d]	'95	'14	16	23	39	16	0	0	0	0	2	0	2	0	0	20
88 Hillsboro, Smith Memorial,	1839	1836	Mrs. Florence O. Bailey,	Robert W. Wallace, *i.*	'72	'08	40	92	132	43	0	1	1	4	0	0	4	0	1	125
89 Hinsdale,	1763	1821	Mrs. Rest H. Metcalf,	Albert L. Hill, *r.*	'93	'11	31	85	116	32	14	1	15	3	2	13	18	12	5	120
90 Hollis,	1743	1804	Mrs. Harold E. Hardy,	Robert M. French,	'98	'13	77	143	220	33	15	9	24	3	3	1	7	13	3	238
91 Hooksett,	1828	1846	Mrs. Ida M. Gage,				4	28	32	7	1	0	1	0	0	0	0	1	0	85
92 Hopkinton,	1757	1789	Mrs. M. Alice Tilton,[e]	Lucien C. Kimball,	'87	'08	40	68	108	25	2	1	3	6	1	0	7	2	0	60
93 Hudson,	1737	1842	Miss Gertrude A. Merrill,	Lewis E. Perry,	'85	'10	28	69	97	13	5	3	8	1	0	2	3	3	4	92
94 Jaffrey,	1780	1832	B. F. Cann,	Ralph E. Danforth,[aa]	'01	'10	25	39	64	15	0	0	0	2	2	0	4	0	0	38
95 " **East,**	1850	1850	Miss Eloise M. Pierce,				28	64	92	20	1	0	1	1	3	0	4	1	0	62
96 Keene, 1st,	1738	1786	Ernest J. Thomas,	Rodney W. Roundy, *i.**	'04	'13	161	341	502	95	33	12	45	9	10	3	22	22	9	600
97 " Court st.,	1867	1869	H. C. Aldrich,	William O. Conrad,	'90	'09	98	217	315	35	15	8	23	8	9	1	18	13	5	250
98 Kensington,	1735	1866	Mrs. Ida M. Mace,[bb]	Hermann Lohmann,[cc]	'09	'12	17	40	57	11	5	6	11	0	3	0	3	5	3	65
99 Kingston,	1725	1825	Mrs. Mary B. Kemp,	Henry R. McCartney,	'87	'13	27	59	86	19	8	1	9	4	0	0	4	6	0	72
100 Laconia,	1824	1906	Mrs. A. W. Putnam,	John L. Shively, *i.*	'04	'10	74	199	273	67	13	6	19	3	4	0	7	7	1	292
101 Lancaster,	1794	1911	Elwyn J. Wheeler,	Clinton W. Wilson, *i.*	'90	'12	59	167	226	49	15	0	15	1	0	0	1	8	4	275
102 Langdon,	1820	1842	Miss E. B. Prentiss,[dd]	Oliver Brown,	'57	'06	14	13	27	10	0	0	0	1	3	0	4	0	0	23
103 Lebanon,	1768	1828	C. Elbert Dole,	Grant L. Shaeffer,	'93	'12	59	162	221	41	35	7	42	3	3	0	6	30	10	200
104 Lebanon, **West,**	1849	1849	W. J. Harding,	John E. Hunt,	'13	'13	50	129	179	37	15	6	21	1	1	1	3	15	4	200
105 Lee,	1867	1861	Mrs. Nellie J. Durgin,[ee]	[Douglas H. Corley, *M. E.*][aaa]	'13	'15	11	38	49	22	0	2	2	0	0	0	0	0	1	50
106 Lempster,	1781	1835	Mrs. Susie B. Hurd,	James F. Eaton,	'79	'12	5	14	19	6	0	0	0	1	0	0	1	0	0	25
107 Lisbon,	1878	1874	Miss Helen P. Foster,	Harold S. Davidson, *i.*	'98	'12	45	99	144	56	15	0	15	2	0	0	2	13	1	125
108 Littleton,	1803	1832	Mrs. Edward B. Lynch,	William A. Bacon,	'95	'05	48	145	193	56	0	1	1	4	4	0	8	0	4	204
109 Loudon,	1789	1828	Mrs. Nellie A. Megrath,				7	13	20	3	0	0	0	0	1	0	1	0	0	50
110 Lyme,	1771	1810	Payson E. Fairfield,				64	94	158	55	1	1	2	2	2	0	4	0	1	175
111 Lyndeboro,	1757	1837	Mrs. F. C. Stephenson,[bbb]				8	32	40	15	0	0	0	3	0	0	3	0	0	50
112 Madbury,	1914		Mrs. E. W. Wentworth,[ccc]	Bernard Copping,		'14	3	13	16	0	7	9	16	0	0	0	0	6	0	30
113 Manchester, 1st,	1828	1879	William C. Heath,	Thomas Chalmers, *i.*	'94	'00	265	587	852	190	38	12	50	15	21	4	40	18	19	643
114 " Franklin st.,	1844	1847	Almon S. Carpenter,	Burton W. Lockhart, *i.*	'82	'94	135	327	462	95	8	7	15	8	6	0	14	8	9	325

[a] **Etna.** [b] **Chesham.** [c] **East Hebron.** [d] **Hillsboro.** [e] **Concord, R.F.D. 1.** [aa] **East Jaffrey.** [bb] **East Kingston, R.F.D.** [cc] **Exeter, R.F.D.**
[dd] **Alstead.** [ee] **Newmarket, R.F.D.** [aaa] **Cambridge, Mass.** [bbb] **So. Lyndeborough.** [ccc] **Dover, R.F.D. 5.** * Miss Mabel Hayes Hart, ass't.

Sunday Schools: Superintendents		Mem	Y.P.S. Mem	Mens' Org.	Church Treasurers	Offerings for the Benevolent Societies: A.B.C.F.M.	Wom's Bds.	C. E. Soc.	C.C.B. Soc.	C.H.M. Soc	A.M.A.	C.S.S. &P.S.	Min. Relief	Totals	Other Cong'l Offerings	Undenom. Gifts	Home Exp.	Salaries, Values, etc.: Salaries	Value Ch. Property	Invest. Funds	Amt. of Debt
76 Mrs. Julia D. Loud,	h	120	48	x35	Miss Mary E. Spollett,	$45	$10	$6	$10	$8	$10	$12	$7	$108	$0	$25	$1500	$900	$11,000	$13000	$0
77 Mrs. Flora E. Lane,		130	62	0	Henry J. Perkins,	65	69	36	22	58	59	17	11	337	36	21	1,500	900	12,000	6,500	0
78 Crista H. Duncan,		100	48	0	Geo. W. Goodhue,	21		3	7	10	12	3	2	58	5	40	1,104	700	7,500	13,752	0
79 E. Gordon Bill,		486	0	0	Lewis E. Hartshorn,	3		2	6	367			3	381	0	496	4,485	2,100	*20,000	4,000	0
80 Andrew B. Elder,	h	50	34	0	Dea. Alex. Rennie,[a]	5		2		3	9	14		33	3	10	475	350	4,000	1,200	0
81 Rev. G. E. Crouse,		25	0	0	Corban C. Farwell,	3	1	1		2	1	1	1	10	11	0	300	†250	3,700	300	0
82 Edward A. Jones,	h	54	0	0	Harold W. Swan,	31		4	10	15	9	8		77	18	28	1,173	733	7,000	5,400	0
83 E. Blank,		107	0	0	Miss E. J. Humphrey,									0	0	0	0	0	0	0	0
84 Miss Ona A. Morse,[b]		40	17	0	Mrs. F. B. Smith,[b]	12	8	2	4	10	8	2	1	47	0	0	675	†750	600	2,500	0
85 John T. Connor,[c]		143	58	x35	Frank A. Conner,	26	30	3	1	14	11	3	2	90	0	27	1,135	800	9,000	9,230	0
86 Maj. E. H. Catlin,		40	18	x18	Joseph H. Chaffee,	23	7	3		18	12	4	3	70	0	20	602	†600	*6,000	5,390	0
87 Pliny F. Gammell,		20	0	0	Pliny F. Gammell,	5	2	1	37	4	3	1		53	25	10	460	500	2,550	1,579	0
88 Wm. E. Arnlaw,		148	71	0	Mrs. A. C. Watson,	100		14		85	63	31	10	303	0	2	2,675	1,200	30,000	10,750	0
89 Martin S. Leach,	h	139	32	z12	Mrs. Rest H. Metcalf,	57	25	12	20	3	37	12	8	174	0	20	1,522	1,000	10,000	1,500	0
90 Francis A. Lovejoy,	h	175	51	0	Miss M. L. Stratton,	75	13	7	17	40	32	8	5	197	0	19	3,607	1,000	10,000	7,113	0
91 Arthur D. Brown,		40	0	0	Mrs. Eva E. Otterson,	9	5	1	3	7	4	2	1	32	19	0	770	700	6,000	4,500	0
92 Mrs. Lettie B. Tilton,[d]	h	40	40	0	Miss M. L. Flanders,[d]	42	13	6	14	36	25	7	9	152	0	0	800	660	5,500	10,505	0
93 Gerry F. Parker,		75	0	z15	Miss G. A. Merrill,	53	18	7	12	46	28	8	5	177	0	4	900	600	6,500	1,300	0
94 Miss M. E. Cutter,	h	63	31	0	Alice E. Cutter,	31	35	9	10	25	22	9	5	146	0	157	1,171	600	9,400	6,155	0
95 Albert E. Knight,	h	101	44	x30	Dea. B. E. Martin,	20	40	5				6	5	76	25	0	1,281	900	10,000	2,880	0
96 James F. Smith,	h	407	60	‡140	Harvey F. Patterson,	410	50	82	167	367	300	93	60	1,529	118	1,207	5,969	2,000	50,000	20,500	0
97 Dea. Chas. W. Clark,	h	269	35	x41	Carl H. Adams,	119	37	16	32	15	59	16	10	304	134	99	2,759	1,500	24,000	1,000	0
98 Mrs. Mary E. Chase,[e]		40	35	0	E. A. Lohmann,[aa]	18	5	2	5	15	10	3	2	60	1	18	712	†700	3,000	4,878	0
99 Z. Willis Kemp,		46	0	0	Miss Mabel Sanborn,[e]	18	9		9	24	10		6	76	0	0	975	800	8,000	10,200	0
100 Rev. Nicholas Frost,	h	247	38	xz31	John P. Smith,	98	60	14	29	72	51	14	9	347	260	51	9,195	2,000	70,000	7,000	0
101 Fred C. Congdon,	h	169	50	x80	Mrs. Jennie P. Dow,	192	47	11	25	69	48	13	10	415	0	25	2,273	1,200	25,000	5,000	0
102 Edwin H. Clark,[bb]		26	0	0	Ira M. Russell,[bb]	6	1	1	1		2		1	12	0	16	260	†241	2,300	1,600	0
103 Miss F. M. Campbell,	h	163	0	z23	Frank B. Harrison,	100	63	12		100	95	5	43	418	0	900	2,677	1,710	*13,000	11,745	0
104 Mrs. S. H. Tilden,	h	190	0	0	Dea. F. T. Williams,	57	26	10	22	47	38	11	16	227	19	0	1,689	1,000	15,000	3,616	0
105 William H. Thompson,		95	36	0	Arthur W. McDaniel,[cc]	25	5	2			6		1	39	5	0	751	600	5,500	6,000	0
106 Carl O. Parker,		15	0	0	Carl O. Parker,									0	0	0	150	†300	2,000	0	0
107 Walter M. May,		150	208	xz35	Miss M. R. Cummings,		25			8				33	0	19	1,488	1,000	6,400	2,000	0
108 Thomas Pierson,		112	0	z37	Miss S. L. Bishop,	213	94	45	59	150	114	23	30	728	0	6,353	2,902	1,400	32,000	2,000	0
109 Edward S. Rand,		20	0	0	Edward S. Rand,									0	0	0	300	†350	*2,000	1,000	0
110 Fred W. Grant,	h	150	42	z10	Dea. Adna Chase,	50	87	11	3	39	36	15	7	248	0	152	1,102	750	7,500	8,329	0
111 [None]		0	0	0	Mrs. Abbie K. Clark,[dd]	8	3	1	3	7	5	1	1	29	0	15	114	†600	3,500	3,966	0
112 Mrs. Rosa A. Hayes,[ee]		45	0	0	Willis Fernald,[ee]									0	0	0	175	†250	0	75	0
113 Orin J. Prescott,	h	586	45	x73	Francis H. Clement,	419	285	102	166	550	350	60	63	1,995	66	4,700	8,420	3,500	100,000	13,700	0
114 George A. Dickey,	h	324	0	x125	James A. Morse,	583	200	96	195	497	395	97	61	2,124	1,845	538	6,983	3,480	*50,000	17,000	0

[a] **Lyme Center.** [b] **East Hebron.** [c] **Contoocook, R.F.D.** [d] **Concord, R.F.D. 1.** [e] **East Kingston, R.F.D.** [aa] **Exeter, R.F.D.** [bb] **Alstead.**
[cc] **Barrington, R.F.D.** [dd] **Lyndeborough.** [ee] **Dover, R.F.D.** ‡ Men's and boys' organizations. † Missionary aid to salary. * No parsonage.

CHURCHES		Churches Erected	CLERKS	MINISTERS			MEMBERS				ADMITTED			REMOVED				BAPT.		Fam.
Cities or Towns	Org.		Names	Names	Ord.	C'd.	Ma.	Fe.	To.	Ab.	C.	L.	To.	Di.	L.	R.	To.	Ad.	Inf.	
115 Manchester, So. Main st.,	1883	1820	Dea. A. D. Prince,[a]	David Fraser, *i.*	'95	'05	87	217	304	40	6	7	13	2	3	0	5	6	14	260
116 Marlboro,	1778	1834	Fred D. Hemenway,	Arthur E. Gregg,	'07	'12	51	93	144	30	4	5	9	8	0	0	8	4	0	105
117 Mason,	1772	1837	Mrs. Nellie F. Amsden,	[Robert M. Grey, *Lic., Meth.*]		'14	11	23	34	16	0	0	0	1	1	0	2	0	0	60
118 Meredith,	1815	1833	Miss Sarah M. Noyes,	Elmer T. Blake, *r.*	'96	'13	17	48	65	16	2	5	7	4	0	0	4	2	0	75
119 Merrimack,	1771	1837	Dea. Geo. P. Foskett,[b]	Harvey A. Platts,[b]	'95	'12	30	68	98	7	0	1	1	2	2	0	4	1	0	147
120 " **South,**	1829	1829	Mrs. J. W. Morse,	Lewis E. Perry,	'85	'12	6	11	17	5	0	2	2	0	0	0	0	0	0	35
121 Milford,	1788	1834	Mrs. Harriet S. Pierce,				116	253	369	60	11	8	19	10	11	0	21	7	3	290
122 Milton,	1815	1858	Mrs. Emily E. Looney,	Clarence Pike,	'84	'11	15	58	73	20	1	0	1	2	1	0	3	0	0	155
123 Mont Vernon,	1780	1896	Dea. J. M. Gleason,	Henry P. Peck,	'82	'01	16	42	58	15	0	0	0	1	1	0	2	0	5	69
124 Nashua, 1st,	1685	1893	Fred D. Cross,	George E. Soper, *i.*	'84	'09	123	281	404	50	12	6	18	9	4	0	13	7	10	350
125 " Pilgrim,	1834	1883	Dea. Joseph L. Clough,	Daniel I. Gross, *i.*	'08	'11	125	299	424	94	39	10	49	13	4	0	17	28	0	350
126 Nelson,	1781	1883	Dea. James E. Ruffle,[c]	Millard F. Hardy,	'80	'12	15	28	43	9	0	0	0	1	1	0	2	0	0	30
127 New Castle,	1682	1828	Mrs. Myra B. Martin,	[Charles A. Parker, *Bapt.*]	'07	'13	2	24	26	6	0	0	0	1	0	0	1	0	0	112
128 Newfields,	1730	1839	Miss Nellie W. Pease,				4	13	17	11	0	0	0	0	0	0	0	0	0	17
129 Newington,	1715	1712	Dea. Jackson M. Hoyt,[d]	William G. Berkeley,[d]	'06	'13	7	31	38	8	0	1	1	0	0	0	0	0	3	45
130 New Ipswich,	1760	1903	Miss Ettie M. Taylor,	John Elliot Bowman,	'95	'14	13	32	45	9	0	0	0	1	1	7	9	0	0	60
131 Newmarket,	1828	1828	Dea. Charles E. Tasker,	[William Ramsden, *Meth.*]	'81	'10	7	29	36	19	0	0	0	0	0	0	0	0	0	44
132 Newport,	1779	1823	Dea. Dana J. Mooney,	Ralph H. White, *i.*	'02	'10	91	199	290	88	5	9	14	2	1	0	3	3	0	150
133 " *Finnish,*	1914		John F. Kukkola,	Alexander Muhonen, *r.*	'14	'14	15	31	46	2	44	2	46	0	0	0	0	0	2	28
134 North Hampton,	1738	1838	Dea. Edward M. Smith,	Clarence H. LaRue, *i.*	'13	'13	70	118	188	38	0	0	0	4	1	0	5	0	0	125
135 Northwood, **Center,**	1798	1840	A. B. Moore,	A. Herbert Armes,	'89	'13	17	41	58	17	0	0	0	3	0	0	3	0	0	40
136 Orfordville,	1770	1895	Miss Edyth M. Clough,	Henry H. Wentworth,	'92	'09	11	38	49	23	0	1	1	0	1	0	1	0	0	60
137 Orford,	1822	1855	Miss Rosie B. Smith,	Henry H. Wentworth,	'92	'09	20	46	66	19	2	0	2	0	2	0	2	2	2	95
138 Ossipee, 1st, **Center,**	1806	1827	Mrs. C. H. Smart,[e]	Andrew J. Small,[e]	'95	'12	9	29	38	7	3	1	4	1	0	0	1	2	0	40
139 " 2d,	1894	1802	Mrs. Ella M. Eastman,	Charles P. Cleaves,	'93	'14	3	13	16	4	0	3	3	2	0	0	2	0	3	70
140 Pelham,	1751	1842	Otis A. Gage,	Melvin J. Allen,	'82	'11	11	49	60	15	0	0	0	2	2	0	4	0	0	130
141 Pembroke,	1737	1836	Dea. E. A. Little,	Thomas W. Harwood,	'98	'09	36	73	109	21	4	3	7	3	1	0	4	1	0	100
142 Peterboro,	1822	1839	Mrs. Flora B. Ware,	Rolla G. Bugbee,	'76	'04	45	95	140	26	1	3	4	1	1	0	2	0	3	170
143 Piermont,	1771	1837	Mrs. E. H. Underhill,	Benj. J. H. Shaw,			23	44	67	22	0	0	0	2	0	0	2	0	0	70
144 Pittsfield,	1789	1876	Dea. M. H. Nutter,	William I. Sweet,	'87	'09	50	132	182	50	3	3	6	1	2	0	3	3	0	120
145 Plainfield, **Meriden,**	1780	1898	Miss Lucy L. Eastman,	Noble O. Bowlby,	'02	'14	45	60	105	57	6	2	8	4	4	0	8	6	0	49
146 Plaistow,	1730	1837	Mrs. Mary E. Haseltine,[aa]	Christopher R. Hamlin,[bb]	'89	'12	15	47	62	17	4	3	7	0	4	1	5	2	4	59
147 Plymouth,	1764	1836	Clinton D. Wilson,	B. Alfred Dumm,	'91	'13	35	104	139	41	1	2	3	1	1	0	2	1	1	175
148 Portsmouth,	1671	1854	Walter H. James,	Lucius H. Thayer, *i.*	'91	'90	127	377	504	131	11	2	13	5	8	0	13	10	19	410
149 Raymond,	1791	1894	Rev. Albert H. Thompson,	Albert H. Thompson, *i.*	'79	'88	22	65	87	23	0	0	0	2	0	0	2	0	9	120
150 Rindge,	1765	1796	H. D. Thomas,[cc]	Dow L. Hilliard,	'89	'12	39	73	112	28	4	1	5	4	2	3	9	4	0	80
151 Rochester,	1737	1780	William Lowe,	Charles H. Percival,	'84	'07	53	140	193	42	0	0	0	2	3	0	5	0	2	275
152 Rollinsford,[dd]	1846	1850	Mrs. Charles Plumer,[ee]	Bernard Copping,[dd]	'79	'14	12	30	42	27	0	7	7	2	0	0	2	0	2	30
153 Rye,	1726	1840	Mrs. Joseph Watt,[aaa]				32	90	122	21	3	0	3	2	1	0	3	2	1	100
154 Salem,	1740	1840	Mrs. Mary L. Wason,[bbb]	Milton H. Babcock,	'88	'14	12	41	53	8	0	0	0	2	0	1	3	0	0	50

[a] **West Manchester.** [b] **Reeds Ferry.** [c] **Chesham, R.F.D.** [d] **Portsmouth, R.F.D. 1.** [e] **Mountain View.** [aa] **Newton, R.F.D. 2.** [bb] **Haverhill, Mass.**
[cc] **West Rindge.** [dd] **Salmon Falls.** [ee] **Dover, R.F.D. 2.** [aaa] **Rye Beach.** [bbb] **Methuen, Mass.**

SUNDAY SCHOOLS				CHURCH TREASURERS	OFFERINGS FOR THE BENEVOLENT SOCIETIES												SALARIES, VALUES, ETC.			
Superintendents	Mem	Y.P. S. Mem	Mens Org.		A.B.C. F.M.	Wom's Bds.	C. E. Soc.	C.C.B. Soc.	C.H.M. Soc	A.M. A.	C.S.S. &P.S.	Min. Relief	Totals	Other Cong'l Offerings	Undenom. Gifts	Home Exp.	Salaries	Value Ch. Property	Invest. Funds	Amt. of Debt
115 J. L. Wiggin, h	303	50	x20	Arthur M. Ward,	$104	$44	$27	$35	$89	$72	$17	$11	$399	$0	$175	$2300	$1,200	$20,000	$5,000	$0
116 William R. Bemis, h	113	56	0	Lester H. Towne,	16	12	7	9	14	16	6	5	85	9	18	1,518	800	10,000	9,591	0
117 Mrs. Eugene Whitaker,	15	0	0	H. E. Whitaker,	3	5		1	3	1			13	0	5	375	312	3,000	2,400	0
118 Mrs. Eva L. Estes, h	135	25	x25	Mrs. G. M. Blaisdell,	17	6	3	7	15	12	3	2	65	0	19	950	§1,200	6,000	13,500	0
119 Charles H. Upham,[a] h	65	20	0	Osgood F. Upham,		25	1	3	2	5	2	2	40	22	0	1,178	900	*6,000	12,167	0
120 Mrs. D. W. Procter,	25	10	0	George N. Wilson,										0	0	256	†258	*1,500	285	0
121 Charles S. Emerson, hm	195	58	z18	Fred W. Barnes,	99	70	14	1	83	57	14	10	348	0	192	2,637	1,500	25,000	8,874	0
122 Mrs. M. A. H. Hart,	55	21	0	Mrs. Ella M. Hart,	34	10	5	10	28	19	5	3	114	3	19	900	800	6,000	12,000	0
123 Rev. H. P. Peck,	30	0	0	Rev. H. P. Peck,	14	12	2	5		9	3	2	47	0	0	900	700	15,000	4,183	0
124 E. G. Osgood, h	701	24		Elbert Wheeler,	200	86	107	60	360	135	30	20	998	287	814	6,863	2,700	125,000	45,000	0
125 C. A. Woodbury, h	371	137	x100	C. A. Woodbury,	75	104	32	44	105	81	21	13	475	122	482	5,684	2,000	75,000	23,178	0
126 Mrs. Delia H. Osgood,	50	56	0	Mrs. Delia H. Osgood,	24	9	3	6	15	28	2	1	88	53	0	642	400	3,000	850	0
127 Rev. Chas. A. Parker,	63	0	0	Mrs. Ida Prohaska,	15	5	2	3	7	8	2	2	44	0	0	875	700	9,000	5,572	0
128 Miss I. K. Dow,	13	0	0	Miss Nellie W. Pease,		5				3			8	0	0	200	0	3,500	4,000	0
129 Mrs. S. M. Packard,[b]	30	20	0	Dea. Wm. L. Furber,[b]	6				4	5	3	1	19	0	4	670	600	3,000	2,500	0
130 Dea. James Roger,	30	0	0	Dea. James Roger,	6				8				14	0	0	747	600	12,000	12,400	0
131 Rev. William Ramsden,	80	20	12	Dea. C. E. Tasker,	10	4	3	2	1	3	1	1	25	0	0	1,300	¶850	12,000	1,500	0
132 Rev. Ralph H. White,	146	36	x100	Dea. Geo. A. Dorr,	92	80	11	3	2	4	11	8	211	0	0	2,500	1,300	28,000	10,500	0
133 William Ovaska,	45	0	0	Emelia Salminen,	2								2	0	0	146	†700	0	0	0
134 Dea. Percy E. Jewell, h	160	73	z27	Dea. E. M. Smith,	12	25	4	10	14	22	12	4	103	0	73	1,558	1,000	17,000	2,050	0
135 Edwin K. Welch,	20	0	0	A. B. Moore,		15		1	7	6	1	8	38	0	0	500	364	4,000	1,350	0
136 Dea. F. E. Washburn,	30	0	0	Dea. F. E. Washburn,	6		3	3	4	4	3	2	25	0	0	556	†400	*4,040	646	0
137 Mrs. P. C. Wilson,	65	0	0	Mrs. Effie E. Carr,	15		3	5	10	10	3	4	50	0	6	846	600	6,500	3,000	0
138 Mrs. A. A. Moulton,[c] h	56	0	0	Mrs. C. H. Smart,[c]	32	3	3	6	15	9	3	2	73	70	11	849	†700	4,000	4,500	0
139 William C. Sinclair,	20	0	0	Mrs. Henry F. Abbott,	6	2	1	2		3	1	1	16	0	0	798	†700	4,000	5,600	0
140 Rev. Melvin J. Allen,	50	0	0	Fred A. Greeley,	35		6	7	13	15		6	82	0	20	1,300	800	10,000	9,000	0
141 Miss Judith Farnum,	100	25	z12	Dea. E. A. Little,	10	3	5	6	10	8	5	3	50	10	30	1,066	840	12,000	11,500	0
142 Oscar D. Bagley,	96	31	0	Erle G. Bishop,	16			1	37	7	6	6	73	0	85	1,715	1,000	15,000	6,650	0
143 Wm. H. Blaisdell, h	62	46	0	Mrs. L. S. Horton,		17							17	0	10	428	750	4,300	0	0
144 Channing Sanborn,	115	38	0	Henry E. Drake,	49		13	17	39	30	10	3	161	0	40	1,600	1,200	18,000	2,000	0
145 Miss M. D. Wyman, h	44	0	z16	Converse A. Chellis,	8	22	3	6	17	12	3	2	73	0	46	1,207	†1,100	12,000	3,454	200
146 Dea. M. Wentworth,[d] h	90	60	0	Mrs. M. E. Haseltine,[e]	33	10	4	10	27		5	4	93	0	1	1,183	800	7,000	11,000	0
147 W. H. Rogers,	125	57	x18	Dea. Alfred Cook,	24	25	6	12	13	17	6	4	107	0	38	5,458	1,500	25,500	6,627	0
148 Dea. F. H. Leavitt,	500	60	x100	John M. McPhee,	603	228	94	188	506	347	94	65	2,125	0	0	5,000	2,000	65,000	2,000	1,000
149 Dea. Henry L. Hardy,	61	0	0	Rev. A. H. Thompson,	23	9	6	9	16	13	7	4	87	0	13	1,058	660	11,600	14,600	0
150 Rev. D. L. Hilliard, h	93	22	0	H. E. Wetherbee,[aa]	42	19	3	7	15	6	10	4	106	0	32	1,242	800	10,000	7,794	0
151 Albert Nelson, h	271	60	xz30	William Lowe,	113	30	15	34	19	43	17	9	280	0	55	2,706	1,300	25,000	950	0
152 Miss S. F. Holden,[bb]	31	11	0	Charles Plumer,[cc]	21	14	4	7	17	13	3	2	81	0	2	1,201	†650	5,000	2,000	0
153 W. A. Trefethen,[dd]	60	0	0	Dea. C. M. Remick,[dd]	56		2	4	3	6	2	2	75	0	0	1,700	900	9,000	5,000	0
154 Mrs. Mary L. Wason,[ee]	60	40	0	Mr. E. F. Austin,[aaa]	10	5	2	5	10	9	2	1	44	0	0	750	600	5,500	3,600	0

[a] **Thorntons Ferry.** [b] **Portsmouth, R.F.D. 1.** [c] **Mountain View.** [d] **Atkinson Depot.** [e] **Newton, R.F.D.** [aa] **West Rindge.** [bb] **Salmon Falls.**
[cc] **Dover, R.F.D. 2.** [dd] **Portsmouth, R.F.D. 2.** [ee] **Methuen, Mass.** [aaa] **Wheelers Mills, Salem.** ‡ Men's and boys' organizations. § Federated with Free Baptist.
¶ Federated with Methodist. † Missionary aid to salary. * No parsonage.

Churches: Cities or Towns	Org.	Churches Erected	Clerks: Names	Ministers: Names	Ord.	C'd.	Members: Ma.	Fe.	To.	Ab.	Admitted: C.	L.	To.	Removed: Di.	L.	R.	To.	Bapt.: Ad.	Inf.	Fam.
155 Salem, **Ararat**,	1913	1913	James C. Peters,[a]	[K. Bedrosian, *Lay.*][b]		'13	13	14	27	1	0	0	27	0	0	0	0	21	22	30
156 Salisbury,	1773	1790	Mrs. Lucy L. Little,				7	11	18	9	0	0	0	1	0	0	1	0	0	50
157 Sanbornton,	1771	1834	Herbert J. L. Bodwell,	Frederick A. Balcom,			40	68	108	39	0	0	0	2	0	0	2	0	0	75
158 Seabrook,[c]	1711	1836	Miss Edna M. Hardy,[c]	John W. Savage,	'63	'08	7	23	30	3	0	0	0	1	0	0	1	0	0	25
159 " **South**,	1867	1905	Thomas F. Owen,	William A. Rand, *i.*	'75	'67	14	26	40	11	0	0	0	0	0	0	0	0	0	100
160 Shelburne,	1818	1885	Miss Lillian Morse,				1	6	7	2	0	0	0	1	0	0	1	0	0	20
161 Somersworth,	1827	1828	Edmond S. Boyer,	Frank G. Woodworth,	'80	'14	49	97	146	53	0	2	2	9	4	2	15	0	3	115
162 Stewartstown, **West**,	1846	1848	Dea. J. H. O. Parker,	Edward W. Wild,	'14	'13	13	22	35	4	0	4	4	0	2	0	2	0	0	75
163 Stoddard,	1787	1836	Edward T. Davis,	[Summer Student Supply]			2	4	6	5	0	0	0	0	0	0	0	0	0	24
164 Stratham,	1717	1837	Benjamin Brierley,	[Philip S. Sailer, *Christ.*] *r.*	'95	'14	15	43	58	14	6	0	6	0	3	0	3	6	0	36
165 Sullivan.	1792	1848	Dea. Winfred J. White,	Orrin G. Baker,	'78	'11	17	19	36	10	0	0	0	0	1	0	1	0	0	21
166 " **East**,	1876	1869	Herbert S. Currier,	Orrin G. Baker,	'78	'11	11	26	37	14	0	0	0	2	0	0	2	0	0	33
167 Surry,	1769	1837	Miss Mary E. Britton,	Henry S. Kimball,	'66	'09	15	28	43	14	0	0	0	1	0	0	1	0	0	66
168 Swanzey,	1741	1836	John M. Carlin,[d]	[Alexander Stewart, *Lic.*]	'14	'14	25	33	58	24	0	2	2	0	5	2	7	0	0	140
169 Tamworth,	1792	1852	Horace A. Page,	George A. Senter,	'07	'12	9	37	46	8	2	0	2	4	0	0	4	2	0	50
170 Temple,	1771	1842	DeWitt C. Bragdon,[e]	Harvey M. Eastman, *r.*	'07	'06	21	28	49	17	0	0	0	3	3	0	6	0	0	50
171 Tilton,	1822	1838	George F. Fisher,	Cassander C. Sampson, *i.*	'81	'85	47	128	175	45	9	3	12	2	2	0	4	6	1	190
172 Troy,	1815	1835	Dea. Franklin Ripley,	Granville W. Nims,	'77	'12	21	82	103	42	4	0	4	3	1	2	6	1	0	90
173 " Finnish Mission,	1910		Isak Lehto,	Wilhelm Leeman,	'10	'09	10	10	20	1	3	0	3	0	0	0	0	0	0	30
174 Wakefield,	1785	1830	Mrs. Arthur H. Paul,	George A. Bennett,	'00	'11	12	31	43	7	1	1	2	2	0	0	2	0	0	40
175 " **Union**,	1881	1838	Miss Myra L. Page,[aa]	Henry A. Merrill,	'77	'11	10	41	51	17	2	1	3	2	0	0	2	1	0	60
176 Walpole,	1761	1833	Carleton E. Sparhawk,	Henry G. Megathlin,	'96	'09	20	63	83	24	0	0	0	4	2	0	6	0	0	95
177 Warner,	1772	1819	Miss Mary A. Jones,	Martin F. Mevis, *i.*	'93	'11	33	80	113	31	6	5	11	4	2	0	6	5	7	152
178 Washington,	1780	1840	Edwin M. Crane,	[Summer Student Supply]			3	6	9	1	0	0	0	1	0	0	1	0	0	24
179 Weare, **South**,	1876	1876	Mrs. Mary A. Hazen,	[Summer Student Supply]			4	12	16	10	0	0	0	0	0	0	0	0	0	50
180 " **North**,	1891	1841	Miss Aura A. Morse,	Ernest L. Baker, *i.*	'94	'02	11	26	37	8	1	1	2	0	0	0	0	1	0	116
181 Webster,	1804	1826	Miss Sarah E. Sawyer,[bb]	Dorrall Lee,[cc]	'76	'14	11	39	50	19	0	0	0	1	0	2	3	0	0	60
182 Wentworth,	1830	1828	Miss Mary E. Pillsbury,	Frank C. Bradeen, *r.*	'73	'13	13	39	52	14	3	0	3	2	0	0	2	0	3	70
183 Westmoreland, **Park Hill**,	1764	1762	Edwin M. Hall,[dd]	William S. Gooch, *i.*[dd]	'14	'13	18	40	58	22	0	2	5	0	0	0	0	0	1	100
184 Wilmot,	1829	1858	Emma L. Collins,[ee]	[Daniel M. Cleveland, *Bapt.*]	'84	'10	7	26	33	10	0	2	2	0	1	0	1	0	2	42
185 Wilton,	1823	1852	Miss Bessie F. Bales,				36	87	123	40	1	2	3	1	4	0	5	1	2	110
186 Winchester,	1736	1834	Mrs. R. E. Hammond,	Sumner G. Wood, *i.*	'80	'11	45	86	131	42	2	4	6	4	0	0	4	1	0	175
187 Wolfboro,	1834	1913	Samuel Avery,	William H. Pound,	'88	'09	49	111	160	35	4	3	7	2	1	0	3	4	2	130

[a] **Salem Depot.** [b] **Lawrence, Mass.** [c] **Hampton Falls.** [d] **Keene, R.F.D. 1.** [e] **Wilton, R.F.D.** [aa] **Sanbornville.** [bb] **Warner, R.F.D. 1.**
[cc] **Penacook, R.F.D. 16.** [dd] **Westmoreland Depot.** [ee] **Wilmot Flat.**

SUNDAY SCHOOLS		Y.P. S.	Mens	CHURCH	OFFERINGS FOR THE BENEVOLENT SOCIETIES									Other Cong'l Offerings	Unde-nom. Gifts	Home Exp.	SALARIES, VALUES, ETC.			
Superintendents	Mem	Mem	Org.	TREASURERS	A.B.C. F.M.	Wom's Bds.	C. E. Soc.	C.C.B. Soc.	C.H.M. Soc.	A.M. A.	C.S.S. &P.S.	Min. Relief	Totals				Salaries	Value Ch. Property	Invest. Funds	Amt. of Debt
155 [None]	50	29	0	Jacob M. Garabedian,	$0	$	$	$	$	$	$	$	$0	$0	$320	$675	$900	$3,228	$850	$987
156 [None]	0	0	0	Leander N. Sawyer,[a]	2	1	1		4	2	1	1	12	0	0	74	0	*2,500	2,775	0
157 Joseph C. Bodwell, h	71	35	0	Edward J. Trowbridge,	6		2	6	4	31	8	5	62	96	137	1,325	700	6,000	11,788	0
158 Rev. John W. Savage,	30	0	0	Miss E. M. Hardy,[b]		6			5				11	0	2	500	400	5,000	7,000	0
159 Howard A. Eaton, h	80	20	0	James C. Eaton,[cc]				1	3	1			5	0	4	180	†450	*3,700	0	0
160 Miss Minerva Wilson,	25	0	0	Elery Wheeler,									0	0	0	177	300	*1,100	0	0
161 Edmund S. Boyer, h	85	15	0	Edmund S. Boyer,	53	28	13	16	67	52	14	8	251	0	8	2,385	1,200	23,000	0	0
162 Mrs. John Carbee,[d]	98	0	0	Mrs. Viola Piper,[d]				1	1	1			3	0	23	1,150	†800	4,000	400	0
163 Mrs. Edna McMahan,	15	0	0	George F. Reed,									0	0	0	1,460	175	2,000	1,700	0
164 Henry L. Jewell,	118	28	z28	W. D. Littlefield,	19	8	1	1	9	2	1	1	42	0	0	792	§1,200	6,000	7,155	0
165 Dea. Winfred J. White,	33	25	0	Samuel S. White,	4	2	1	1	4	3	1	1	17	14	0	1,000	†300	3,000	500	450
166 Leslie H. Goodnow, h	32	26	0	Leslie H. Goodnow,	13	2	2	3	9	5	2	2	38	18	0	180	†300	*1,000	0	25
167 Miss Mary E. Britton,	27	17	0	Mrs. A. E. Crain,	10				8		1	1	20	0	3	407	†600	3,200	700	800
168 Miss M. Downing, hm	105	30	0	Fayette F. Downing,	10	7	4	7	9	14	5	7	63	0	0	881	600	5,000	9,000	0
169 Howard F. Page, h	58	0	0	Mrs. E. L. Pollard,	21	7	3	6	19	12		4	72	0	18	798	600	3,700	3,000	0
170 DeWitt C. Bragdon,[e]	70	20	0	Mrs. Agnes M. Holt,	17	3	3	5	14	10	3		55	0	0	1,200	620	5,000	4,400	0
171 Elmer R. Gale, h	180	0	x79	Edwin J. Young,	103	36	21	31	65	59	17	12	344	2	71	2,150	1,000	12,500	8,000	0
172 Dea. H. L. Barnard,	79	35	0	Miss Mildred Stone,	60	35			35	26	7		163	0	0	865	750	8,000	0	0
173 Rev. W. Leeman,	46	0	0	Kustoa Isakson,									0	0	0	205	†675	*400	0	0
174 Mrs. A. H. Paul, h	45	0	0	Mrs. John S. Roberts,	28	5	3	6	10	11	3	2	68	0	4	578	†650	3,300	2,950	0
175 Miss Alma Stevens,	49	0	0	Mrs. M. R. Runnells,	12	4	2	4	10	7	2	1	42	3	3	591	†600	7,000	0	0
176 Charles H. Barnes, h	115	0	0	George H. Holden,	64	29	12	23	59	40	21	12	260	0	22	1,629	900	10,000	4,558	400
177 Dea. Ai J. Bartlett,	100	0	z24	Fred A. Sawyer,	25	12	2	4	14		2	2	61	0	33	1,547	900	7,500	9,500	0
178 Edwin M. Crane,	20	0	0	Edwin M. Crane,	4								4	0	0	250	165	1,000	0	0
179 [None]	0	0	0	George H. Hazen,					40				40	0	0	40	0	*2,000	0	0
180 Miss Maude Kenney, h	85	0	0	Mrs. M. F. Woodbury,	15		3	5	15	9	3	2	52	47	21	637	†750	*2,750	114	0
181 Herbert C. Whitney,[aa]	28	19	0	Mrs. N. Macurdy,[aa]	27	8	3	7	19	14	4	6	88	14	5	429	†700	2,000	4,100	0
182 C. D. Robinson, h	75	0	0	Mrs. F. H. Briggs,			3						3	0	0	590	†700	3,000	2,160	0
183 Forest F. Hall,[bb]	60	35	z18	Miss G. M. Leach,[bb]	6	1	1	2	5	4	1	1	21	0	0	725	†900	3,000	300	0
184 Mrs. F. E. Goodhue,	30	26	z6	John C. White,	7	4	2	4	10	3	2	1	33	0	0	783	¶800	2,500	11,200	0
185 John Perham,[cc] h	110	46	0	Miss Emily H. Abbot,	38	16	22	15	24	31	4	8	158	0	41	1,261	1,000	10,000	1,900	0
186 H. B. Holmes, h	174	25	0	Wm. E. Johnson,	115	20	18	38	105	68	20	13	397	14	53	1,623	1,000	12,500	16,000	0
187 Mrs. A. E. Furber, h	150	61	‡135	Mrs. J. M. Albee,	67	10	10	14	23	2	12		138	0	88	3,490	1.200	*40,000	5,490	0

[a] **Andover, R.F.D.** [b] **Hampton Falls.** [c] **Newburyport, Mass.** [d] **Canaan, Vt.** [e] **Wilton, R.F.D.** [aa] **Penacook, R.F.D. 16.** [bb] **Westmoreland Depot.**
[cc] **R.F.D. 2.** ‡ Men's and boys' organizations. § Federated with Baptist and Christian. ¶ Federated with Free Baptist. † Missionary aid to salary. * No parsonage.

NEW HAMPSHIRE SUMMARY.

NAME OF STATE ORGANIZATION: GENERAL CONFERENCE OF CONGREGATIONAL CHURCHES OF NEW HAMPSHIRE.

NAMES OF CHURCHES ADDED: Deering; Madbury; Newport, *Finnish;* Salem, Ararat.

NAMES OF CHURCHES DROPPED: Conway, Redstone.

CHURCHES: *Supplied by,* — Pastors installed, 34; pastors recognized, 10; pastors, 90; licentiates, 2; supplies, 33; vacant, 18. Total, 187.

MINISTERS: Pastors installed, 34; pastors recognized, 9; pastors, 83. Total, 126. Without charge, 34. Total number of ministers, 160.

MEMBERSHIP: No. of males, 5,874; No. of females, 13,589. Total, 19,463. Absent, 4,664. *Additions,* — on confession, 776; by letter, 368. Total, 1,144. *Removals,* — death, 386; dismission, 321; revision, 29. Total, 736.

BAPTISMS: Adults, 434; infants, 308.

FAMILIES: 19,600.

SUNDAY SCHOOLS: Members, 17,848; Branch Schools, 7; members, 389. Total, 18,237.

YOUNG PEOPLE'S SOCIETIES: Societies, 105; members, 3,970.

NEW HAMPSHIRE SUMMARY.

Men's Organizations: Societies, 51; members, 2,228.

Contributions: American Board (churches, 148), $7,923; Woman's Boards (123), $3,339; Congregational Education Society (130), $1,452; Congregational Church Building Society (138), $2,491; Congregational Home Missionary Society (155), $6,588; American Missionary Association (143), $4,807; Congregational Sunday-School and Publishing Society (140), $1,422; Ministerial Relief (134), $1,212. Total (169), $29,234. Other and special Congregational gifts (48), $6,326; undenominational gifts (108), $28,141. Grand total (169), $63,701.

Home Expenses: No. of churches reporting, 185; amount, $267,081.

Increase: Churches, 3; Members, 408; Sunday School Members, 1,884; Young People's Societies, Members, 232; Benevolence, $13,476; Home Expense, $22,677; Value of Property, $11,428.

Decrease: Amount of Debt, $2,770.

Legacies (29): Amherst, $5,500; Atkinson, $1,360; Barnstead, $750; Bath, $500; Bennington, $2,000; Chester, $1,000; Exeter, First, $500; Francestown, $1,393; Gilmanton Iron Works, $1,000; Gilsum, $2,160; Greenland, $5,000; Haverhill, $1,000; Hillsboro, Smith Memorial, $10,000; Hooksett, $1,000; Hudson, $696; Keene, Court st., $1,000; Lancaster, $100; Lebanon, $500; Merrimack, $2,227; Meredith, $1,500; Milford, $500; Nashua, First, $19,500; Nashua, Pilgrim, $8,301; New Ipswich, $1,000; Peterborough, $2,000; Plymouth, $1,000; Sullivan, $1,700; Troy, *Finnish*, $20; Wolfeboro, $3,500. Total, $76,707.

NEW JERSEY.

THE CONGREGATIONAL CONFERENCE OF: Organized June 2, 1860. OFFICERS: Rev. C. H. Wilson, D.D., moderator; Rev. Charles L. Goodrich, statistical secretary; Jas. H. Noyes, treasurer. SESSION OF 1915: First Congregational Church, Washington, D. C., April 20, 21.

CHURCHES		Churches Erected	CLERKS	MINISTERS			MEMBERS				ADMITTED			REMOVED				BAPT.		Fam.
Cities or Towns	Org.		Names	Names	Ord.	C'd.	Ma.	Fe.	To.	Ab.	C.	L.	To.	Di.	L.	R.	To.	Ad.	Inf.	
1 Asbury Park,	1896	1898	S. A. Foster,	J. M. Robinson,			81	124	205											
2 Bernardsville,	1909	1911	J. K. Nevins,	Howard Ernest Clarke, *i.*	'12	'12	76	85	161		7	20	27	2	0	0	2	0	3	80
3 Bound Brook,	1876	1876	Peter V. Bergen,	William T. Boult, *i.*	'08	'13	137	216	353	30	10	28	38	5	10	0	15	3	0	160
4 Cedar Grove,	1889	1891	Samuel W. Boardman, jr.,	[Geo. D. McCulloch, *Presb.*]	'78	'13	42	77	119	18	8	9	17	1	2	6	9	2	1	76
5 Chatham,	1873	1902	Elmer R. Lum,				54	75	129	25	16	7	23	0	4	0	4	3	2	65
6 Chester,	1740	1854	Dea. J. K. Davis,	Chas. H. B. Seliger,	'03	'13	18	98	116			4	4	4	4	0	8	2	8	
7 Closter,	1877	1880	Mrs. Isabella H. Demarest,	Harold B. Hunting,	'04	'13	17	37	54	7	1	2	3	0	4	0	4	0	0	35
8 Cresskill,	1907	1909	Edmund Deacon,	C. Walker Hayes, *i.*	'14	'14	26	69	95	4	2	10	12	1	4	12	17	2	5	79
9 Dover,	1894	1896	Elias Johnson,	F. O. Jertberg,	'13	'13	17	22	39	2	0	0	0	0	0	0	0	2	7	20
10 East Orange, 1st,	1868	1890	N. Tracy Stone,	Ralph Hall Ferris,	'07	'15	220	400	620	75	40	22	62	4	12	4	20	13	5	350
11 " Trinity,	1870	1892	Theo. H. Smith,	F. W. Baldwin, *p. em.*, *i.*	'82	'89	115	230	345	40	8	15	23	3	18	1	22	2	3	185
				Howard J. Chidley, *i.*	'09	'10														
12 " *Swedish*,	1893	1895		Joel Fridfelt,			21	100	121		1	0	1							
13 Egg Harbor City,	1903	1910	T. H. M. Townsend,	[Clarence B. Roberts, *Lic.*]		'10	20	25	45	3	10	1	11	1	6	1	8	2	6	30
14 Elizabeth,	1864	1866	Walter T. Franklin,	John H. M. Dudley, *i.*	'13	'10	33	58	91	9	4	3	7	3	2	0	5	2	1	81
15 Glen Ridge,	1888	1902	R. R. Williams, jr.,	Clarence Hall Wilson, *i.*	'87	'09	243	337	580	67	12	30	42	2	10	0	12	1	4	360
16 Grantwood,	1907	1910	Dea. C. Edgar Velsey,	Alfred C. Church,†	'98	'12	58	70	128	23	16	10	26	0	0	0	0	0	0	57
17 Haworth,	1894	1908	Wm. H. Grenelle,	Chas. A. Jones,	'88	'09	30	38	68	11	3	2	5	0	4	0	4	1	4	57
18 Hoboken, *Norwegian*,	1890	1912	Olaf Olsen,	Elbert N. Reiersen,	'12	'14	26	34	60	0	21	2	23	0	0	21	21	0	0	
19 Jersey City, 1st,	1858	1892	John M. Vickers,	Harry L. Everett, *i.*	'07	'10	272	476	748		33	30	63	6	11	0	17	20	36	
20 " Waverly,	1883	1873	Walter Schepeler,	[Grant Hulon Wilson, *Meth.*]			72	173	245	15	39	20	59	0	8	19	27	9	13	400
21 Lindenwold,	1912		Kurt Volk,	Chas. Edward Fretz,	'12	'15	9	24	33	3	0	33	33	0	0	0		0	3	23
22 Little Ferry,	1897	1899	George Hoever,				10	16	26		0	0	0			37	37	0	4	35
23 Manasquan,	1904	1860					20	24	44		0	0	0	0	1	2	3			
24 Maple Shade,	1909		Dea. John L. Owen,	D. A. McAllister,	'98	'08	16	26	42		6	6	12	0	3	4	7	0	4	45
25 Montclair, 1st,	1870	1915	Arthur H. Bissell,	Chas. S. Mills, *i.* ‡	'85	'12	497	769	1266	237	31	64	95	17	24	3	44	6	9	599
26 " Upper,	1882	1898	Henry H. Brooks,	Henry E. Jackson, *i.*	'96	'07	235	368	603	144	17	24	41	7	8	0	15	5	4	241
27 " Watchung av.,	1903	1905	Geo. D. Holmes,	Thos. J. Travis, *i.*	'04	'10	66	110	176	23	10	11	21	1	1	0	2	4	3	
28 " *Swedish*,	1895	1899	Geo. Engstrom,	Henry R. Nelson,	'10	'13	30	64	94		8	0	8	0	5	2	7	0	7	22
29 Newark, Jube Memorial,	1851	1891	Mrs. R. A. Jenkins,	Thos. Aird Moffat, *i.*	'93	'06	103	214	317	36	5	17	22	3	16	13	32	2	15	191
30 " Belleville av.,	1868	1875	S. G. Amerman,	Ross Frederick Wicks, *i.*	'96	'14	106	201	307		13	9	22	5	16	0	21	4	5	216
31 Nutley,	1894	1897	Jas. Epworth, jr.,	Henry Joy Condit, *i.*	'98	'10	126	145	271	26	15	12	27	4	5	0	9	4	6	200
32 Orange,	1860	1868	Jas. H. Noyes,	Geo. P. Eastman, *i.*	'91	'04	113	229	342		3	5	8	7	7	0	14	0	8	175
33 " *Norwegian*,	1909	1912	Yah Kjabsness,	Yah Kjabsness, *i.*		'14	33	120	153		27	8	35	1	2	2	5	0	0	12
34 Park Ridge,	1895	1892	Enriquo A. Cabrera,	Marion Ernest Hall,	'14	'13	19	24	43	13	2	6	8	1	0	0	1	1	1	35

† Salvator C. Gozzo, *ass't pas.*, 1914, 1915. ‡ Charles G. Burd, *ass't pas.*, 1902, 1914.

SUNDAY SCHOOLS					OFFERINGS FOR THE BENEVOLENT SOCIETIES												SALARIES, VALUES, ETC.			
Superintendents	Members	Young People's Societies, Mem.	Men's Organizations	CHURCH TREASURERS	A. B. C. F. M.	Woman's Boards	Congl. Ed. Soc.	Congl. Church Bldg. Society	Congl. Home Miss. Soc.	Am. Miss. Association	Congl. S. S. and Pub. Soc.	Ministerial Relief	Totals	Other Congregational Offerings	Undenominational Gifts	Home Expenses	Salaries	Value Church Property	Investment Funds	Amount of Debt.
1	68			W. E. Hurford,	$	$30	$	$	$	$	$	$	$30	$	$	$	$	$	$	$
2 E. Van Roper,	60		z12	F. P. Bowman,	11		5	12	18	13	6		65	0	0	2,150	1,200	2,100	2,000	3,350
3 Ransom Lamb, hm	283	40	x45	Peter V. Bergen,	280	78	10	9	216	131	4	9	737	370	80	5,700	1,800	25,000	0	3,500
4 { Wm. Bowden,	103	54	z10	Philip Evans,	15		4	10	25	8	4	2	68	20	35	1,609	1,000	8,000	0	0
{ S. U. Boardman, jr.,																				
5 E. L. Quackenbush,	96	35	xz50	Walter E. Jaquith,	15	32	4	3	29	9	11	3	106	0	30	3,000	1,500	26,000	2,500	800
6 Alb. Ammerman,	99	45	0	Dan'l H. Skillinger,						5	13		18		9	1,300	800	16,000	1,750	
7 Harold B. Hunting, h	122	31	z11	John L. Demarest,	30	25	7	10	23		1	6	102	0	25	1,250	1,000	*5,000	350	0
8 John Saier, h	154	30	x22	Edwin B. Westervelt,		17	3		4	4		2	30	80	30	1,300	†1,000	8,500	0	3,800
9 Otto Setkberg,	54	28	0	Alex Peterson,			74		7	10			91	27	13	385	†680	*4,500	0	0
10 W. E. Rundle, h	723	48	0		445	168	24	152	437	298	65	66	1,655	890	590	8,573		*110,000	0	0
11 Robert I. Adriance,	165	50	x124	Edward L. Durgin,	217	143	3	2	163	50	1	63	642	433	435	11359	4,600	*56,000	0	2,400
12																3,361				
13 C. B. Roberts,	150	40	0	Louis L. Holden,	6			22			4		32	0	8	792	†700	*5,800		1,315
14 W. T. Franklin, h	148	0	0	Frank S. Jennings,	15		50		25		50		140	0	53	3,572	780	*10,000	0	0
15 { C. E. Freeman,	373	27	‡124	Chas. E. Mather,	790	325	130	254	921	420	137	85	3,062	858	268	7,500	4,000	120,000	0	50,000
{ Isaac Forshay,																				
16 P. W. Schomber, hm	160	25	30	J. E. Van Wagner,	30	12	6	9	19	8	4	5	93	220	30	2,750	1,100	*10,500	0	3,900
17 Henry R. Roden,	102		z20	B. P. Phyfe,	8	2	4	5	10	8	2	2	41	4	46	2,185	†1,200	*7,550		300
18 R. A. Larsen,	79	37									11		11	11	55	1,906	900	*18,300	0	9,167
19 Wm. D. Post, h	527	225	‡175	William Clark,	180	130	51	5	240	15	52	49	722	283	502	7,583	3,000	390,000	0	6,000
20 G. H. Wilson, h	400	50	xz70	L. Edwin Waldeck,	34	8	6	7	37	17	5	14	128	150	70	3,100	†1,200	33,000	0	1,500
21 Kart Volk,	98	30	z16	Thomas English,					47				47	46	40	894	†800	*2,500		300
22 Albert Dorn,	125	0	0	Chester Schoff,							5		5	15	0	380		4,000	0	450
23	0	0	0	Zebulon V. Stilwell,	4								4				600	*3,000		690
24 John L. Owen,	90	61	0	H. E. Gilbert,	5			14		5	2	3	29	0	30	697	156	*500	0	0
25 Rev. Chas. G. Burd, m	610	79	‡244	Isaac N. Engard,	2,700	670	476	500	3,000	1,050	300	169	8,865	[a]305	[a]725	33859	9,000	110,000	105000	0
26 Edwin S. Ives, h	356	125	z32	Edgar P. Mott,	747	426	171	205	757	570	141	134	3,151	179	1,469	11487	4,000	150,000	0	16,500
27 Wm. A. Dunlap,	228	15		E. G. Beckwith,	29	143	13	12	40	83	21	12	353	10	83		4,840	2,500	*21000	4,900
28 H. R. Nelson,	40	72		Oscar Olson,										27	65		1,908	960	*9,000	0
29 Lincoln E. Thompson, h	327	53	x35	J. I. Schultz,	270	70	55	76	255	175	44	32	977	55	0	5,781	2,700	*	12,950	0
30 Frank E. Holmes, h	147	45			20	141	4	9	32	16	8	9	239	11	8	3,500	1,500	60,000		7,000
31 J. H. Sargeant,	178	40	60	E. S. Gardner,	104	78	19	33	89	54	12	17	406	0	75	4,600	1,500	25,000	0	11,500
32 O. S. Thompson, h	311	42	35	Robt. H. Thayer,	178	202	26	39	117	53	31	110	756	198	1,331	8,572	2,750	95,000	5,000	0
33 Abram Rom,	24	105	0	Y. Cleveni,	4								4	230	0	1,904		*10,000	0	1,800
34 Chas. W. Laws,	46	31	0	Chas. W. Laws,							2		2	0	0	1,030	630	*4,000	0	0

[a] Correction: Other Congregational Gifts, $3,052; Undenominational Gifts, $7,280. ‡ Men's and boys' organizations. † Missionary aid to salary. * No parsonage.

Churches		Churches Erected	Clerks	Ministers			Members				Admitted			Removed				Bapt.		Fam.
Cities or Towns	Org.		Names	Names	Ord.	C'd.	Ma.	Fe.	To.	Ab.	C.	L.	To.	Di.	L.	R.	To.	Ad.	Inf.	
35 Passaic,	1872	1887	John E. Congdon,	Wm. Doidge,	'08	'14	73	185	258	0	3	5	8	1	6	5	12	2	8	
36 Paterson, Auburn st.,	1836	1841	Vernon R. Forbes,				101	67	168	0	9	21	30	3	2	0	5	0	12	200
37 " *Swedish*,	1903	1864	E. Almgren,	Eric A. Fernlund, *r.*		'13	8	18	26	3	4	6	10	0	2	0	2	0	1	14
38 Perth Amboy, *Swedish*,	1891		August Larson,	[Thure E. Ahlstedt, *Lic.*]		'11	10	26	36	5	0	0	0	0	3	0	3	0	5	11
39 Plainfield,	1879	1881	Andrew N. Neilson,	Charles L. Goodrich, *i.*	'84	'84	118	175	293	54	2	6	8	2	8	14	24	1	3	145
40 " *Swedish*,	1901		Gustav Erikson,	Gottfried L. Sjoblom,	'09	'10	12	28	40	2	3	2	5	1	2	12	15	0	0	7
41 Ridgefield Park,	1906	1908	Burton E. Cummings,	Albert L. Wilson,	'75	'07	10	25	35	4	0	0	0	0	0	7	7	0	7	17
42 River Edge,	1809	1901	H. E. Norris,	Fred. B. Pullan,	'76	'14	33	67	100	25	2	31	33	4	7	0	11	1	1	75
43 Rutherford,	1907	1909	Frank A. Stedman,	Henry Utterwick,	'66	'07	26	55	81	3	10	1	11	0	0	1	1	0	1	125
44 Verona,	1896	1896	Elmer E. Brooks,	John R. Pratt,	'02	'04	50	79	129	22	0	2	2	5	2	0	7	0	5	75
45 Vineland,	1871		Clerk Ditchfield,	John MacMillan, *i.*	'98	'15	20	49	69		4	5	9	1	0	0	1	0	0	
46 Warrenville,	1871	1872	George Friday,	George Bowers, *i.*	'72	'71	28	35	63	17	8	22	30	1	0	0	1	0	14	24
47 Westfield,	1880	1882	F. W. Ellsworth,	Samuel L. Loomis, *i.*	'80	'09	134	216	350		10	3	13	5	6	3	14			128
48 Woodbridge,	1874	1875	John Liddell, jr.,	Henry Moeller Prentiss, *i.*	'14	'14	63	110	173	63	12	3	15	1	5	0	6	1	0	75

NAME OF STATE ORGANIZATION: THE CONGREGATIONAL CONFERENCE OF New Jersey.
NAMES OF CHURCHES ADDED: Lindenwald.
CHURCHES: *Supplied by*, — Pastors installed, 21; pastors recognized, 1; pastors, 19; licentiates, 2; vacant, 5. Total, 48.
MINISTERS: Pastors installed, 22; pastors recognized, 3; pastors, 19; supplying churches, 2. Total, 46.
MEMBERSHIP: No. of males, 3,647; No. of females, 6,213. Total, 9,860. Absent, 1,009. *Additions*, — on confession, 435; by letter, 517. Total, 952. *Removals*, — death, 102; dismission, 230; revision, 176. Total, 508.
BAPTISMS: Adults, 95; infants, 170.
FAMILIES: 4,728.
SUNDAY SCHOOLS: Members, 8,039.
YOUNG PEOPLE'S SOCIETIES: Societies, 34; members, 1,741.
MEN'S ORGANIZATIONS: Societies, 31; members, 1,414.

SUNDAY SCHOOLS			Y.P. S. Mem	Mens Org.	CHURCH TREASURERS	OFFERINGS FOR THE BENEVOLENT SOCIETIES									Other Cong'l Offerings	Undenom. Gifts	Home Exp.	SALARIES, VALUES, ETC.			
Superintendents		Mem				A.B.C. F.M.	Wom's Bds.	C. E. Soc.	C.C.B. Soc.	C.H.M. Soc.	A.M. A.	C.S.S. &P.S.	Min. Relief	Totals				Salaries	Value Ch. Property	Invest. Funds	Amt. of Debt
35 Albert Turner,	h	174	54	z66	Elmer T. Haynes,	$30	$40	$34	$53	$72	$65	$31	$8	$333	$0	$36	$3500	$1,800	$25,000	$0	$9,000
36 Thos. W. Holden,	h	180	0	xz55	Garrett H. Storms,	22	50	10	20	38	33	14	22	209	37	35	5,400	1,700	*35,000		0
37 L. A. Lundgren,		70	0	0	George Johnson,					3				3	10	5	500	†600	6,000	0	2,000
38 L. F. Carlbon,		32	0	0	John Lovenberg,					3				3				†710	*3,000		
39 J. M. Whiton, P. S. Suffern,	h	202	50	62	Chas. E. Steiner,	244	201	47	21	246	174	7	93	1,033	212	922	4,235	2,000	50,000	150	5,000
40 Erik Anderson,		3	20		Hans Jorgensen,										0	0	1,274	†780	4,500	0	0
41 Fred DuBois,		75	0	0	Geo. H. Fisbeck,										0	0	950	600	12,000	0	3,300
42 Henry Voorhis,		136	41		Hiram B. Voorhis,	18		10	11	20	22	28	37	146	0	48	1,423	1,000	12,000	0	0
43 Samuel S. Wells,	h	180	45	50	Wm. J. Arnold,	19			14	35	25	5		98	0	24	1,250	600	*10,000	1,750	0
44 Fred'k Starkey,		135	30	12	Chas. A. Williams,	10	8					3		21	100	30	1,800	1,000	15,900	0	7,000
45 Jos. Cowsill,		60	0	0	Jas. Ditcfield,										0	5		1,000	*8,000	200	1,000
46 Theodore Quick,		38	0	0	John Miller,										0	50	375	200	4,000		
47 Harry D. Egbert,		190			Rev. M. L. Stimson,	450	285	86	144	471	290	68	67	1,861			7,017	3,000	47,000	0	11,000
48 D. S. Voorhees,		118	38	xz65	Wm. L. Harned,	20	64	25	4	47	32	16	24	232	0	30	2,605	1,000	22,000	0	3,000

† Missionary aid to salary. * No parsonage.

CONTRIBUTIONS: American Board (churches, 32), $6,950; Woman's Boards (26), $3,351; Congregational Education Society (28), $1,357; Congregational Church Building Society (28), $1,655; Congregational Home Missionary Society (32), $7,446; American Missionary Association (29), $3,643; Congregational Sunday-School and Publishing Society (34), $1,113; Ministerial Relief (26), $1,043. Total (42), $26,558. Other and special Congregational gifts (25), $4,781; undenominational gifts (36), $7,290. Grand total (44), $38,629.

HOME EXPENSES: No of churches reporting, 42; amount, $172,408.

INCREASE: Churches, 1; Members, 444; Sunday School Members, 573; Young People's Societies, Members, 232; Home Expense, $11,991; Value of Property, $239,210; Amount of Debt, $44,277.

DECREASE: Benevolence, $11,780.

NEW MEXICO.

CONGREGATIONAL CONFERENCE: Organized 1884. OFFICERS: Rev. Lucius F. Reed, Albuquerque, moderator; Mrs. L. A. Collings, Cubero, statistical secretary; Herman L. Snyder, Albuquerque, treasurer. SESSION OF 1916: April 16, 17, 18.

CHURCHES		Churches Erected	CLERKS	MINISTERS			MEMBERS				ADMITTED			REMOVED				BAPT.		Fam.
Cities or Towns	Org.		Names	Names	Ord.	C'd.	Ma.	Fe.	To.	Ab.	C.	L.	To.	Di.	L.	R.	To.	Ad.	Inf.	
1 Albuquerque,	1880	1893	Herman Snyder,	Archie Toothaker,	'02	'14	77	135	212	47	18	28	46	2	14	1	17	7	10	106
2 Gallup,	1895	1896	Mrs. Frank L. Evans,	[Percy L. Perry, *Lic.*]			6	16	22	3	0	0	0	0	5	16	21	0	0	100
3 Hurley,	1913		A. W. Harris,				20	42	62	14	0	9	9	0	0	0	0	0	0	41
4 Los Ranchosde Atrisco,[a] *Mex.*,	'94		Gabriel Satarain,	Sebastian L. Hernandez,	'02	'14	11	10	21	0	0	0	0	1	0	0	1	0	0	23
5 San Jose, *Mexican*, **Cubero**,	1897	1899		Jesus M. Moya,	'05	'07	2	2	4	0	0	0	0	1	0	0	1	0	1	3
6 San Mateo, *Mexican*,	1911		Mrs. Dubiginia Chavez,	Jesus M. Moya,	'05	'07	9	9	18	0	1	0	1	0	1	0	1	0	3	60
7 White Oaks,	1893	1890	Mrs. M. M. Rudisille,				2	6	8	0										

[a] **Albuquerque.**

NAME OF STATE ORGANIZATION: THE NEW MEXICO CONGREGATIONAL CONFERENCE.

CHURCHES: *Supplied by*, — Pastors, 4; licentiates, 1; supplies, 1; vacant, 1. Total, 7.

MINISTERS: Pastors, 4. Total, 4. Without charge, 5. Total number of ministers, 9.

MEMBERSHIP: No. of males, 127; No. of females, 220. Total, 347. Absent, 64. *Additions*, — on confession, 19; by letter, 37. Total, 56. *Removals*, — death, 4; dismission, 20; revision, 17. Total, 41.

BAPTISMS: Adults, 7; infants, 14.

FAMILIES: 394.

SUNDAY SCHOOLS					OFFERINGS FOR THE BENEVOLENT SOCIETIES												SALARIES, VALUES, ETC.			
Superintendents	Members	Young People's Societies. Mem.	Men's Organizations	CHURCH TREASURERS	A. B. C. F. M.	Woman's Boards	Congl. Ed. Soc.	Congl. Church Bldg. Society	Congl. Home Miss. Soc.	Am. Miss. Association	Congl. S. S. and Pub. Soc.	Ministerial Relief	Totals	Other Congregational Offerings	Undenominational Gifts	Home Expenses	Salaries	Value Church Property	Investment Funds	Amount of Debt.
1 Harry S. Lithgow,	277	70		Mrs. J. A. Miller,	$30		$50	$35	$70	$10	$31	$10	$236	$12	$	$2634	$1,500	*$23,600	$0	$1,000
2 Mrs. Janet Spears,	40			Mrs. Alice Boyle,					4		8		12				†1,000	4,650		840
3 Mrs. C. E. Oberholser,	101			C. E. Oberholser,					125		83		208		15	504	520	* 0	0	0
4	0	0	0	Longino Satarain,												0	†150	1,300	0	0
5	0	0	0													0	0	*150	0	0
6 Mrs. J. M. Moya,	22			Miss Jennie Nichols,													†800	500	0	0
7				John Y. Hewitt,														*1,000	0	

† Missionary aid to salary. * No parsonage.

SUNDAY SCHOOLS: Members, 440.

YOUNG PEOPLE'S SOCIETIES: Societies, 1; members, 70.

CONTRIBUTIONS: American Board (churches, 1), $30; Congregational Education Society (1), $50; Congregational Church Building Society (1), $35; Congregational Home Missionary Society (3), $199; American Missionary Association (1), $10; Congregational Sunday-School and Publishing Society (3), $122; Ministerial Relief (1), $10. Total (11), $456. Other and special Congregational gifts (1), $12; undenominational gifts (1), $15. Grand total (11), $483.

HOME EXPENSES: No. of churches reporting, 2; amount, $3,138.

INCREASE: Members, 15; Young People's Societies, Members, 25; Benevolence, $90; Home Expense, $117; Value of Property, $500.

DECREASE: Sunday School Members, 4.

NEW YORK.

THE NEW YORK CONGREGATIONAL CONFERENCE, Incorporated. Organized May 21, 1834. OFFICERS: Rev. Livingston L. Taylor, Canandaigua, moderator; Rev. Willard P. Harmon, Riverhead, statistical secretary; W. C. Prytherch, Esq., Utica, treasurer. SESSION OF 1915: Flatbush Church, Brooklyn, May 18–20.

CHURCHES		Churches Erected	CLERKS	MINISTERS			MEMBERS				ADMITTED			REMOVED				BAPT.		Fam.
Cities or Towns	Org.		Names	Names	Ord.	C'd.	Ma.	Fe.	To.	Ab.	C.	L.	To.	Di.	L.	R.	To.	Ad.	Inf.	
1 Albany, 1st,	1850	1869	Dea. Harlan P. French,	Charles S. Hager, *i.*	'02	'05	94	161	255	56	4	3	7	4	9	13	26	2	4	170
2 Alder Creek,	1838	1839	William T. Williams,				13	17	30	0	0	0	0	2	0	0	2	0	0	14
3 Angola,	1863	1865	George L. Peck,	Thomas H. Derrick, *i.*	'05	'14	35	102	137	12	33	12	45	1	4	0	5	32	2	120
4 Antwerp,	1819	1876	Morgan Augsbury,	J. Edward Herman,	'95	'13	32	141	173	62	12	1	13	3	3	2	8	11	8	
5 Aquebogue,	1750	1862	Dea. Geo. B. Terry,[a]	George H. Smith,	'83	'11	57	90	147	43	0	4	4	4	5	0	9	0	0	77
6 Arcade,	1813	1877	Mrs. Myra T. H. Jackson,	Walter R. Blackmer, *i.*	'00	'11	32	79	111	22	3	0	3	2	0	0	2	2	5	168
7 Baiting Hollow,	1791	1860	Henry R. Talmage,	Charles Dalzell,	'91	'13	41	70	111	32	8	2	10	2	2	0	4	0	0	68
8 Bangor,	1826	1842	Dea. Fred. L. Dickinson,				21	85	106	0	2	1	3	2	2	0	4	0	0	200
9 Barryville,	1836	1903	Herman J. Rixton,	Edward A. Northrop, *i.*[b]	'14	'14	7	32	39	0	0	0	0	2	0	0	2	0	0	25
10 Bay Shore,	1860	1891	E. L. Smith,	Henry A. Pearce, *r.*	'06	'09	81	105	186	17	9	4	13	1	4	0	5	3	7	190
11 Berkshire,	1833	1889	Hiram C. Cross,		'09	'13	55	119	174	30	21	6	27	3	3	0	6	14	4	94
12 Binghamton, 1st,	1836	1869	Chas. A. LaDue,	James F. Halliday,	'06	'11	247	471	718	51	43	19	62	9	6	0	15	5	20	360
13 " Plymouth,	1890	1895	Antoine J. Dhyne,	P. Lewis Lloyd,	'12	'14	46	98	144	5	1	2	3	1	8	4	13	1	3	90
14 " East Side,	1905	1910	Ernest D. Evans,				75	136	211	49	10	14	24	2	11	0	13	4	2	73
15 Black Creek,	1822	1899	Mrs. Lillian Harbeck,	Theo. L. Leverett,	'93	'14	7	19	26	8	0	0	0	2	3	0	5	0	0	40
16 Blooming Grove,	1857	1823	F. Willis Sears,	Frederick W. Walsh,	'09	'09	82	91	173	0	0	1	1	0	0	0	0	0	0	60
17 Briar Cliff Manor,	1896	1896	Alfred H. Pearson,	Carl H. Elmore, *i.*	'07	'08	87	127	214	65	4	10	14	3	4	0	7	0	3	140
18 Bridgewater,	1798	1835	W. H. Brown,	[Edward C. Wiley, *Presb.*]	'89	'10	29	56	85	18	0	0	0	1	2	1	4	0	0	55
19 Brier Hill,	1908	1908	F. J. Hawkins,				18	33	51	4	0	2	2	1	3	0	4	4	12	80
20 Bristol, E. **Bloomfield**,	1799	1812	H. W. Sears,	Charles W. Pusey,	'10	'13	19	37	56	7	0	0	0	0	0	0	0	0	2	50
21 Brookton,	1868	1869	L. B. Lounsbery,	Fred Brown,	'14	'14	13	27	40	0	2	2	4	4	1	0	5	0	0	40
22 Buffalo, 1st,	1880	1889	Frederick A. Mohr,	Frank S. Fitch, D.D.,	'73	'83	204	274	478	55	4	2	6	6	16	0	22	0	0	300
23 " Pilgrim,	1886	1911	Herbert A. Howard,	Albert L. Grein, *i.*	'94	'98	84	157	241	22	12	2	14	3	5	3	11	2	4	150
24 " Fitch Memorial,	1892	1891	Mrs. John Cameron,	James McIntyre,	'07	'06	10	25	35	7	0	0	0	0	2	0	2	0	4	35
25 " Plymouth,	1908	1907	Mrs. C. F. Duchscherer,	Lewis G. Rogers,	'87	'15	28	56	84	4	4	0	4	0	13	26	39	0	6	55
26 Burrville, **Watertown, R.D.**	1817	1834	Wm. H. Sawyer,				20	30	50	8	0	0	0	0	0	0	0	0	0	43
27 Busti, *Swedish*,	1877	1878	Andrew J. G. Forsander,[c]	Oscar F. Koch,[c]	'00	'06	18	22	40	7	0	0	0	2	2	0	4	0	4	24
28 Cambria, **Lockport, R.D.**,	1817	1835	Mrs. F. B. Treadwell,[d]	Geo. B. Greene,[d]	'02	'13	28	46	74	10	2	0	2	1	5	0	6	0	1	35
29 Camden,	1798	1867	Vincent J. Young,	C. Spurgeon MacDowell,	'07	'14	74	151	225	0	36	13	49	1	7	0	8	5	0	150
30 Canaan,	1780	1829	Mrs. Dewey G. Williams,	[Fred E. Carver, *Bapt.*]	'90	'13	17	61	78	21	2	0	2	1	3	0	4	1	0	100
31 Canandaigua,	1799	1812	Henry W. Hamlin,	Livingston L. Taylor, *i.*	'87	'07	109	334	443	99	9	10	19	5	9	0	14	2	12	300
32 Candor,	1808	1868	Edward G. Woodford,	Joseph Philips,	'13	'11	69	147	216	0	23	3	26	4	2	6	12	23	10	145
33 Carthage,	1835	1852	Scott M. Gibbs,	Frederick W. Herman,	'05	'13	73	163	236	65	25	6	31	3	6	0	9	1	2	120
34 Center Lisle,	1830	1834	Herman W. Theleman,	William J. Prout, **Lisle**,	'14	'14	15	29	44	7	0	0	0	3	0	0	3	0	0	30
35 Chappaqua,	1912		William T. Lee,	Otis T. Barnes, *r.*	'12	'12	30	46	76	2	9	10	19	1	0	0	1	1	3	48
36 Chenango Forks,	1821	1876	C. N. Hollister,				18	54	72	24	0	0	0	1	1	0	2	0	0	50

Riverhead, R.D. **Eldred.** [c] **Jamestown, R.D.** [d] **Lockport, R.D. 2.**

SUNDAY SCHOOLS					OFFERINGS FOR THE BENEVOLENT SOCIETIES												SALARIES, VALUES, ETC.			
Superintendents	Members	Young People's Societies. Mem.	Men's Organizations	CHURCH TREASURERS	A. B. C. F. M.	Woman's Boards	Congl. Ed. Soc.	Congl. Church Bldg. Society	Congl. Home Miss. Soc.	Am. Miss. Association	Congl. S. S. and Pub. Soc.	Ministerial Relief	Totals	Other Congregationa Offerings	Undenominational Gifts	Home Expenses	Salaries	Value Church Property	Investment Funds	Amount of Debt.
1 B. O. Burgin,	144	28	0	Brooks W. Roberts,	$175	$138	$54	$83	$175	$129	$64	$63	$881	$82	$210	$3903	$2,100	*$35,000	$4,000	$0
2 William T. Williams,	25	0	0	William T. Williams,										0	0	225		*3,000	0	0
3 Albert L. Clow,	180	38	z26	Geo. L. Peck,	10	2		22	3		5	12	54	4	128	2,150	1,200	10,000	0	0
4 George Rogers, h	320	0	44	Albert Hoyt,		32			48				80				1,000			
5 Frank F. Reeve, h	122	50	z8	Chauncey T. Reeve,	62	30	55		46	15	20	16	244	37	82	1,333	800	10,000	1,000	0
6 Frank K. Mason, h	158	16	0	Dea. W. A. Cutler,	45	5	6	16	27	24	4	3	130	4	60	1,473	900	10,000	0	0
7 E. F. Terry,	80	0	0	C. W. Sanford,[a]	76	38	10	25	53	40	8	5	255	50	25	1,520	800	70,000	0	200
8 Mrs. George Kerry, h	40	29	0	Wm. M. Hinman,					4				4	0	0	1,200	†800	4,500	0	0
9 S. St. J. Gardner,	45	33	x15	Katie Gardner,	5	10	1	1	3	2	1	1	24	0	0	425	300	3,500	100	0
10 Wm. H. Corwin,[b] h	245	80	z100	Dr. E. S. Moore,	31		4	10	25	14	15	3	102	20	26	3,000	1,200	40,000	0	4,500
11 Israel Record,	102	18	x35	Hiram C. Cross,	49	58	13	4	36	31	9	6	206	10	0	1,300	800	10,000	3,000	0
12 H. J. Greenwood,	265	0	120	Thos. McK. Noyes,	537	185	120	114	564		57		1,577	216	520	22918	3,300	110,000	4,500	9,600
13 DeWitt Hall, h	124	33	x27	C. Ives Greemun,		15				196	5		216	31	14	1,998	800	13,000	0	0
14 Charles H. Phelps, h	225	125	x25	Emory B. Hall,		17	5		5		7		34	0	0	1,500	1,000	*11,000	0	0
15 Mannie Harbeck,	48	10	0	Mrs. Cora Miner,										0	0	136	†750	4,500	100	0
16 Marcus C. Sears, h	43	0	x20	James B. Howell,	54	50	25	3	41	5	11		189	25	30	1,570	1,000	12,200	5,000	0
17 Robert E. Christy, h	187	45	z25	Isaac C. Hotaling,	91	50			48	118	29		336	395	243	7,238	2,000	60,000	20,000	0
18 Rev. Edward C. Wiley,	100	25	0	Wm. C. Marsh,	42	40	5	10	19	19	10	5	150	90	35	1,090	700	7,000	2,300	0
19 Chas. McWilliams, h	80	26	0	F. E. Graves,		5		3		4	4	1	17	0	0	860	700	10,000	0	0
20 Mrs. F. M. Pierce,	80	0	0	F. O. Case,	94	32	6		67	48			247	19	12	1,200	†900	4,500	250	250
21 Mrs. Daniel Mason,	39	39	0	Geo. R. Peck,	3		1	2	10	2	1	1	20	0	6	950	624	*2,000	0	0
22 Horace Reed, h	330	65	0	Frederick A. Kinsley,	884	201	45		519	50	5	111	1,815	1,406	550	8,621	3,600	*55,000	0	0
23 Dea. Lauren W. Race,	165	66	24	Dea. Ward Brooks,	77	26	10	35	56	45	9	5	263	219	62	5,221	1,500	*70,000	0	20,175
24 J. Earl Springer,	113	35	0	Miss Emily Myers,	18	7	2	6	13	10	2	1	59	0	0	645	†408	*6,200	0	0
25 J. H. White, h	125	30	100	Jesse Smith,					26				26	0	0	1,620	†1,500	*30,000	0	4,600
26 O. M. Rexford,	60	0	0	Mrs. Fred T. Mott,		5			5				10	0	0	442	600	3,500	3,000	0
27 Emil Hazeltine,[c]	15	0	0	Emil Hazeltine,[c]					2				2	0	15	300	250	2,000	0	0
28 Rev. Alida A. Greene,[d]	60	0	0	Fred B. Treadwell,[d]	10						2		12	0	5	750	600	4,500	0	0
29	113	60	0	Riley A. Scoville,	95	54	9	22	36	38	10	16	280	0	156	2,900	1,100	20,000	2,600	0
30 Mrs. C. P. Williams,[e]	68	28	z17	Mrs. D. G. Williams,[e]	6	28	2	4	9	3	11	2	65	20	42	809	600	6,000	0	0
31 Dr. Frank P. Warner,	250	30	0	Dr. Harry C. Buell,	105	310	51	54	195	158	37	1,050	1,960	218	312	4,875	2,000	50,000	1,500	0
32 W. A. Badgley,	222	50	0	Dea. Clarence Mabee,	30	81	12	16	32	9	12	1	193	162	0	1,505	900	20,000	3,150	0
33 John C. Reed, h	374	110	30	Reuben Chaufty,	10	19		5	61	12			107	127	27	1,650	1,000	9,500	2,300	0
34 James Gleazon,	32	0	0	Mrs. Louise Jennings,					3				3	0	0	300	†300	*2,400	0	0
35 Warren D. Matthews,	43	30	0	Henry R. Pratt,	20	10	9	10	36	7	7	3	102	0	24	5,100	†1,500	*7,000	0	0
36 Wm. H. Hoadley,	60	0	0			5			10				15	0	0	500	†600	4,000	0	300

[a] Calverton. [b] Brightwaters. [c] Jamestown, R.D. [d] Lockport, R.D. 2. [e] Canaan. † Missionary aid to salary. * No parsonage.

Churches: Cities or Towns	Org.	Churches Erected	Clerks: Names	Ministers: Names	Ord.	C'd.	Members: Ma.	Fe.	To.	Ab.	Admitted: C.	L.	To.	Removed: Di.	L.	R.	To.	Bapt.: Ad.	Inf.	Fam.
37 Churchville,	1822	1852	Walter G. McIntosh,	Harold G. Vincent,	'11	'11	56	140	196	40	4	9	13	5	6	0	11	0	4	95
38 Cincinnatus,	1822	1832	Miss A. Mabelle Phelps,[a]	Theodore W. Harris,[b]	'88	'12	10	41	51	7	0	0	0	1	0	1	2	0	3	47
39 Clarkson,	1816	1825	Mrs. Almeda Yelland,	Charles A. Mack,	'84	'13	15	41	56	6	6	2	8	0	0	0	0	1	1	66
40 Clayville,	1856	1861	Miss Clara A. Worden,	[J. B. Sheppard, *Bapt.*]	'90	'13	15	37	52	14	3	0	3	1	5	0	6	3	1	50
41 Columbus,[c]	1806	1814	Mrs. S. Ella Bell,	[P. D. Stout, *Stud.*]			11	21	32	16	0	0	0	0	0	0	0	0	0	50
42 Copenhagen,	1841	1886	Mrs. Alice C. Greene,	[Chas. A. Riley, *Presb.*]	'02	'10	33	73	106	10	0	1	1	2	5	2	9	0	0	75
43 Corning,	1890	1896	Oliver E. Lamb,	Clinton J. Taft,	'05	'11	101	215	316	36	9	4	13	4	5	12	21	6	9	240
44 Cortland, 1st,	1881	1882	Frank Place,	Stephen A. Lloyd,	'03	'09	94	313	407	0	9	9	18	6	6	73	85	3	7	298
45 " 2d,	1907	1909	Mrs. Rena Hartranft,	Evan R. Williams,	'01	'14	25	65	90	9	12	4	16	1	7	5	13	5	2	80
46 Coventryville,	1809	1807	Alanson B. Minor,	John H. Houston,	'12	'12	33	38	71	0	0	0	0	1	0	0	1	0	0	40
47 Crown Point, 1st,	1804	1834	Dea. Samuel Buck,	Edmund F. Blackmer,	'95	'11	20	62	82	15	0	0	0	4	0	0	4	0	0	100
48 " 2d, **Ironville,**	1843	1843	Hiram T. Sisson,	Edmund F. Blackmer,	'95	'11	3	6	9	0	0	0	0	1	0	0	1	0	0	100
49 Danby, **Ithaca, R.D.,**	1807	1820	Mrs. Helen Hulslander,[d]	B. Frank Tobey,[e]	'88	'94	36	70	106	17	2	3	5	2	1	0	3	2	0	64
50 Deansboro,	1852	1853	Miss Laura H. Young,	Edward J. Ruliffson,	'01	'15	32	77	109	19	0	5	5	2	2	0	4	0	0	80
51 Deer River,	1826	1859	Mrs. C. E. Dunaway,	Silas H. McKeen,[aa]	'95	'15	16	34	50	10	0	0	0	1	0	0	1	0	0	70
52 Denmark,	1896	1849	Elon. W. Cook,	Silas H. McKeen,	'95	'15	18	21	39	6	1	2	3	2	0	0	2	1	0	60
53 De Ruyter,	1898	1899	Mrs. Cornelia A. Lewis,	[A. Briddon, *Lic.*]		'12	22	59	81	12	17	4	21	1	4	0	5	17	0	48
54 East Ashford,	1854	1856	Mrs. H. H. Hadley,[bb]				4	8	12	3	0	0	0	0	0	0	0	0	0	15
55 East Pharsalia,	1850	1838	Mrs. Elna F. Law,				6	21	27	5	0	0	0	0	0	0	0	0	0	14
56 East Rockaway,	1885	1879	Chas. E. Curtis, **Lynbrook.**	Egbert C. Macklin,	'14	'14	25	46	71	13	18	0	18	1	2	0	3	15	4	341
57 Eaton,	1831		Dea. H. E. Eaton,	James G. Jenkins,	'14	'14	10	35	45	18	4	0	4	2	0	24	26	1	0	27
58 Elbridge,	1800	1828	W. C. Ranney,	Henry M. Cary,	'04	'14	40	87	127	0	4	1	5	5	1	0	6	4	0	121
59 Eldred,	1799	1835	Dea. Isaac Sergeant,	Edward A. Northrup,	'14	'14	22	46	68	12	1	1	2	1	4	0	5	0	0	41
60 Elizabethtown,	1821	1888	Frederick Klien,	Herbert Ford,	'91	'12	59	14	73	0	5	0	5	1	0	32	33	3	1	40
61 Ellington,	1852	1852	Chas. H. Rice,	[A. O. Stockbridge, *Presb.*]	'14	'14	27	68	95	12	1	1	2	2	0	0	2	0	0	35
62 Elmira, St. Luke's,	1890	1892	Mrs. Maude E. Hobbs,	Oscar H. Denney,	'82	'15	50	107	157	21	15	13	28	0	3	0	3	10	2	125
				Harry A. Depfer,	'94															
63 Evans, **Derby,**							8	22	30											
64 Fairport,	1824	1865	W. B. Saleno,	David J. Torrens, *i.*	'97	'05	101	205	306	35	78	18	96	3	1	0	4	34	4	180
65 Fairview, **Farmersville,**	1868	1905	Miss Martha J. Williams,[cc]	Benj. J. Williams,[dd]	'06	'11	10	12	22	2	0	0	0	2	3	5	10	0	0	19
66 Farmersville Station,	1856	1870	Mrs. Hattie A. Jones,				9	11	20	2	0	0	0	1	0	0	1	0	0	10
67 Farmingville, **Holtsville,**	1858	1890	Franklin I. Terry,	Wm. H. Gardinor,[ee]	'13	'13	4	12	16	4	1	1	2	1	0	0	1	0	1	9
68 Floyd,	1839		Newton D. Griffith,[aaa]				4	7	11	0	0	0	0	1	0	0	1	0	0	5
69 Franklin,	1793	1840	Dea. Gilbert Mann,	Alex. H. Lindsay,	'95	'08	96	156	252	40	16	2	18	4	5	0	9	8	1	120
70 Friendship,	1835	1896	Chas. H. Reed,	D. Thomas McClymont,	'47	'12	25	63	88	22	0	0	0	1	0	0	1	0	7	55
71 Fulton,	1882	1883	Miss Pearl Parke,	Charles Olmstead,	'83	'07	80	174	254	20	3	0	3	3	5	0	8	2	17	250
72 Gaines, **Albion, R.F.D.**	1864	1834	Mrs. Effie G. Barnum,[bbb]	C. H. Burroughs, *r.*, **Albion,**	'92	'06	20	71	91	12	4	2	6	0	0	0	0	3	0	120
73 Gainesville,	1833	1848	Mrs. B. F. Bristol,				5	35	40	6	0	0	0	3	1	0	4	0	0	30
74 Gasport,	1817	1850	Wm. Bugbee,	Charles R. Hamblin,	'10	'14	48	89	137	6	0	4	4	1	4	0	5	0	0	150
75 Gloversville,	1852	1895	Wm. C. Mills,	Augustine P. Manwell,	'00	'13	122	283	405	53	6	12	18	11	4	1	16	1	10	300

[a] **East Freetown, R.D.** [b] **Ithaca.** [c] **Sherburne, R.D.** [d] **Wilkeyville.** [e] **Ithaca, R.D.** [aa] **Denmark.** [bb] **Delevan, R.D. 1.**
[cc] **Farmersville Sta.** [dd] **Farmersville.** [ee] **Lake Ronkonkoma.** [aaa] **Rome, R.D.** [bbb] **Albion, R.D.**

SUNDAY SCHOOLS		Y.P. S.	Mens	CHURCH	OFFERINGS FOR THE BENEVOLENT SOCIETIES												SALARIES, VALUES, ETC.			
Superintendents	Mem	Mem	Org.	TREASURERS	A.B.C. F.M.	Wom's Bds.	C. E. Soc.	C.C.B. Soc.	C.H.M. Soc.	A.M. A.	C.S.S. &P.S.	Min. Relief	Totals	Other Cong'l Offerings	Undenom. Gifts	Home Exp.	Salaries	Value Ch. Property	Invest. Funds	Amt. of Debt
37 Rev. H. G. Vincent,	140	25	52	H. P. Dusenbury,	$96	$48	$12	$29	$62	$48	$11	$16	$322	$25	$75	$1800	$1,000	$8,500	$2,500	$0
38 Theodore W. Harris,[a]	88	18	0	B. R. Baldwin,	8	20	2	2	18	16	2	4	72	0	50	830	676	*3,000	0	0
39 Frank Thompson, h	40	19	10	Mrs. Almeda Yelland,	7			1	10	5	6	8	37	1	0	800	†750	5,000	0	0
40 B. T. Babbitt, h	125	0	x22	Miss C. U. Rhodes,	7		2	2	5	4	1	1	22	16	5	1,100	750	7,500	0	0
41 Harry Norton,[b]	40	0	z21	Porter Barrows,	8	2		3	14	4	8	1	40	0	30	200	†200	1,500	1,000	0
42 F. P. Lansing, h	100	6	0	Wm. P. Carpenter,		7	4				10	5	26	178	104	1,041	750	7,500	0	0
43 Chas. B. Wing, h	307	60	z11	Chas. B. Wing,	51	20	5	15	56	24	7	10	188	3	72	5,260	1,200	45,000	1,800	0
44 F. J. Doubleday, h	528	34	60	Edward H. Richards,	196	106	26	65	137	104	25	13	672	187	90	3,756	1,600	36,000	0	2,000
45 Archie Perrine, h	140	27	x21	John R. Austin,		6			11				17	0	10	1,357	†1,000	*3,000	0	0
46 R. P. Buckley,[c]	69	55	0	Alanson B. Minor,	6		3		15	6	5	2	37	0	0	487	†500	2,300	1,000	0
47 Mrs. J. E. Pond,	75	0	0	Walter Wyman,		41			55	11	9		116	0	23	1,150	800	15,000	2,000	0
48 Mrs. E. F. Blackmer,	20	0	0											0	0	265	250	2,000	200	0
49 Mrs. Frank Martin,[d]	84	47	0	C. S. Mabie,[d]	5	5			3	12	11	12	48	5	17	830	500	4,000	0	0
50 Charles Earl, h	140	15	0	Edward Peck,	35	13			28	5	4	5	90	40	0	4,200	800	8,000	2,000	0
51 W. B. Hill, h	54	30	0	Mrs. W. B. Hill,	5	5					5	5	20	0	2	1,500	325	*3,000	0	0
52 W. D. Blinn,	35	0	0	A. E. Dunham,										0	0	369	300	*6,000	125	150
53 A. Briddon,	54	20	0	Mrs. J. E. Smith,		3			4				7	0	0	785	†720	3,000	0	0
54 Mrs. Hattie Aldrich,[e]	28	0	0	David Upson,	2	1		1	1	1		10	16	0	0	188	150	1,400	0	0
55 Ezra Preston,	25	0	0	Izard Thompson,										33	0	0	0	1,500	0	0
56 Wm. A. Simons,	120	0	0	James H. Noon,[aa]	36	5	6	12	24	16	4	2	105	22	16	1,000	1,000	15,000	0	400
57 C. E. Morton,	41	20	0	Neil Barden,										0	0		600	*2,500	500	0
58 Willis Clark, hm	141	25	28	Fred C. Carpenter,	52	26	26	15	31	30	6	3	189	17	13	1,425	900	8,000	4,000	0
59 Walter B. Styles,	58	25	0	Walter B. Styles,	17				3		1		21	0	0	392	300	4,000	0	0
60 Frederick Klien,	40	7	0	Levi Pond,	28		3	8	21	16	4	4	84	0	35	500	1,000	15,000	0	0
61 Myrtle C. Rice,	75	0	0	Geo. B. Waith,		20							20	0	15	1,000	600	15,000	0	0
62 Leonard S. Rogers, h	204	0	0	Archie B. Miller,	12	75	7	7	24	11	8	14	158	90	6	1,415	1,100	*25,000	0	2,000
63																				
64 Prof. G. A. Burton,	275	50	0	Bruner Bown,	99	80	19	28	64	78	28	42	438	474	305	2,592	1,200	28,800	2,000	0
65 Edward Davies,[bb]	46	0	0	Alfred Johns,[cc]							4		4	0	42	202	200	*1,500	0	0
66 Thos. D. Charles,[dd]	25	20	0	Mrs. T. D. Charles,[dd]										0	0	183	175	*1,000	0	0
67 F. I. Terry,	20	0	0	Franklin I. Terry,	5				5				10	0	0	120	96	*1,000	0	0
68	0	0	0	Chas. H. Evans,[ee]										0	0	0	0	*500	0	0
69 Arthur W. Rowell, h	148	12	0	Dea. Gilbert Mann,	79	50	7	6	34	24	15		215	0	131	2,000	1,000	20,000	2,180	0
70 L. M. Waite,	65	0	0	Mrs. Ella Wills,	6				31		5	8	50	23	15	900	600	7,000	0	0
71 Zachariah Newell, h	355	50	54	Mrs. Geo. B. Fairman,	56	28	8	19	26	30		4	171	20	38	2,330	1,000	25,000	0	3,000
72 Henry E. Newing,	130	30	0	H. R. Anderson,	33	10	5	11	25	23	4	22	133	19	16	1,200	700	6,500	0	0
73	0	0	0	Grace M. Cheeseman,										16	0	200	0	5,000	0	0
74 Geo. F. Nieman, h	200	54	72	Raymond Wilson,		10			17	13	11	2	53	30	22	1,747	1,000	10,000	0	0
75 Nelson C. Lasher, h	381	0	x47	U. G. Patterson,	205	75	82	127	231	220	32	112	1,084	220	208	4,850	1,800	75,000	13,200	0

[a] Ithaca. [b] New Berlin, R.D. [c] Afton, R.D. [d] Ithaca, R.D. [e] West Valley, R.D. [aa] Rockville Centre. [bb] Farmersville.
[cc] Farmersville Sta. [dd] Delevan. [ee] Rome, R.D. † Missionary aid to salary. * No parsonage.

Churches: Cities or Towns	Org.	Churches Erected	Clerks: Names	Ministers: Names	Ord.	C'd.	Members: Ma.	Fe.	To.	Ab.	Admitted: C.	L.	To.	Removed: Di.	L.	R.	To.	Bapt.: Ad.	Inf.	Fam.
76 Grand Island,	1892	1893	Geo. H. Alt, jr.,	Albert G. Musselman,	'08	'13	16	37	53	5	5	0	5	1	0	0	1	0	3	45
77 Granville,	1875	1906	Miss Mary E. Williams,	B. Gwernydd Newton,	'89	'07	136	197	333	0	18	13	31	6	7	54	67	0	3	200
78 Greene,	1811	1821	Geo. W. Lenderson,	Geo. R. Foster,	'77	'07	42	113	155	14	10	11	21	2	6	0	8	10	3	80
79 Groton,	1849	1883	Miss Julia M. Backus,	Edwin D. Hardin,	'98	'12	50	144	194	35	4	11	15	2	3	2	7	4	6	200
80 Groton City,[a]	1896	1853	Mrs. Frank Marsh,[a]	Stephen A. Lloyd,[b]	'03	'12	24	46	70	2	0	0	0	3	0	0	3	0	0	50
81 Hamilton,	1828	1853	Otis S. Campbell,	Henry Hughes,	'06	'14	48	120	168	49	0	5	5	3	3	0	6	0	0	90
82 Henrietta,	1816	1867	Miss Veda Burger,	Ralph W. Allen,	'03	'13	30	56	86	23	0	1	1	2	0	0	2	0	0	40
83 Holland Patent,	1842	1859	John E. Jones,	Richard Hughes,	'88	'91	29	40	69	0	0	2	2	0	3	0	3	0	0	27
84 Homer,	1801	1863	Edwin H. Hastings,	Julian H. Olmstead,	'99	'11	186	312	498	0	6	13	19	9	7	0	16	2	8	225
85 Honeoye,	1854	1861	Richmond B. Short,[c]	Gordon E. Henshaw,	'85	'13	72	132	204	60	21	7	28	1	3	0	4	15	4	130
86 Hopkinton,	1808	1898	Samuel Eakins,[d]	Peter D. Mackintosh,	'05	'09	14	35	49	3	2	2	4	0	0	0	0	0	0	65
87 Hornby,	1897		Miss Clara M. Underwood,[e]	Chas. F. Allen,[e]	'90	'13	15	28	43	10	3	4	7	0	0	0	0	4	1	64
88 Howells,	1782	1850	Chas. W. Cairns,				32	50	82	29	10	3	13	3	0	0	3	0	0	50
89 Irondequoit,	1911	1910	Harry E. Sherman,	Harold S. Capron, *i.*	'03	'11	130	151	281	14	4	16	20	1	1	0	2	3	8	175
90 Ithaca,	1830	1834	Lincoln E. Patterson,	Edward A. George, *i.*	'91	'04	137	259	396	103	8	5	13	4	12	2	18	4	6	280
91 Jamesport,	1854	1731	Chas. S. Tuthill,	Frank Voorhees,	'96	'11	35	74	109	18	0	1	1	3	0	0	3	0	1	55
92 Jamestown, 1st,	1816	1869	Rev. Elliot C. Hall,	Chas. H. Small,	'86	'09	154	338	492	88	7	6	13	3	11	0	14	4	5	250
93 " *Danish*,	1900	1902	J. C. J. Klein,				8	12	20	0	0	0	0	1	1	0	2	0	5	20
94 " Pilgrim,	1907	1888	J. Martin Nelson,	James G. Clutterbuck,	'99	'13	59	127	186	0	32	7	39	0	0	0	0	14	12	240
95 Java,	1854	1856	Mrs. A. Lyford,				29	62	91	23	3	0	3	0	0	0	0	3	0	90
96 Java Village,	1887	1888	Edwin E. Smith,				6	18	24	4	2	0	2	0	0	2	2	0	0	12
97 Johnsonburg,	1903	1860	Seth M. Sharp,	Edward Roberts,	'86	'14	15	22	37	16	0	0	0	0	0	0	0	0	0	19
98 Keene Valley,	1872	1877	Mrs. Mabel Tryon,	[Benson P. Wilkins, *M.E.*]	'05	'00	20	61	81	0	1	0	1	0	0	0	0	1	0	200
99 Kiantone,	1815	1830	J. M. Hall, **Jamestown,**	[E. P. Knight, *Bapt.*]	'91	'14	36	34	70	19	0	0	0	1	4	0	5	0	0	30
100 Lackawana,	1903	1904	F. W. Hall,	[B. Y. Spare, *Presb.*][aa]	'14	'15	8	20	28	0	0	0	0	0	0	0	0	0	0	
101 Lake View,	1897	1893	Mrs. Wm. C. Meyn,	Chas. W. MacClinchy,[bb]	'01	'13	7	29	36	12	1	0	1	0	0	0	0	1	6	45
102 Lawrenceville,	1826	1841	Mrs. E. W. Shepard,				3	10	13	0	0	0	0	0	0	0	0	0	0	8
103 Lebanon,	1802	1839	Mrs. Fred Geer,	Henry J. Barnes,	'96	'14	43	48	91	5	0	2	2	2	0	0	2	0	0	47
104 Lewis,	1812	1823	Mrs. F. E. Benedict,	Herbert Ford,	'91	'14	17	28	45	25	0	0	0	0	1	0	1	0	0	32
105 Lincklaen,	1897	1894	Cleve H. Swan,	[Albert Briddon, *Lic.*][cc]		'14	2	12	14	8	0	0	0	0	0	0	0	0	0	51
106 Lisbon,	1840	1845	Dea. M. T. Stocking,	John S. Miller,[dd]	'12	'13	20	37	57	9	15	3	18	2	1	0	3	6	10	30
107 Lisle,	1797		Frank P. Edmister,	Wm. J. Prout,	'14	'13	14	33	47	20	0	0	0	2	1	0	3	0	2	75
108 Little Valley,	1840	1851	Chas. H. Fisher,	Jesse Burdett Felt,	'92	'12	61	108	169	8	6	4	10	3	0	5	8	0	1	97
109 Lockport, 1st,	1838	1857	Ernest B. Crosby,	J. Webster Bailey,	'92	'14	103	207	310	20	22	13	35	2	8	0	10	2	5	185
110 " East av.,	1891	1892	Howard H. Compton,	Geo. A. Brock,	'91	'99	99	179	278	20	21	11	32	2	2	18	22	7	11	175
111 Lysander,	1877	1872	Wm. C. Van Doren,	Thomas S. Stubbins,	'99	'12	86	141	227	70	15	1	16	5	3	1	9	9	5	120
112 Madrid,	1807	1890	Edgar B. Frazier,	Edgar T. Clements,	'09	'12	44	94	138	37	3	14	17	0	3	0	3	0	6	120
113 Maine,	1819	1840	Mrs. Mary DeL. Emerson,[ee]	Martin L. Dalton,	'81	'11	26	46	72	12	0	0	0	1	0	11	12	0	0	36
114 Mannsville,	1833	1855	C. L. Beebe,	[B. F. Hurlbut, *Bapt.*]	'88	'12	21	50	71	17	2	0	2	2	1	0	3	2	0	30

[a] **Cortland, R.D.** [b] **Cortland.** [c] **Livonia, R.D.** [d] **Potsdam, R.D.** [e] **Beaver Dams, R.D.** [aa] **Blasdell.** [bb] **North Evans.** [cc] **De Ruyter.**
[dd] **Ogdensburg, R.D.** [ee] **Lestershire, R.D.**

SUNDAY SCHOOLS		Y.P. S. Mem	Mens Org.	CHURCH TREASURERS	OFFERINGS FOR THE BENEVOLENT SOCIETIES									Other Cong'l Offerings	Undenom. Gifts	Home Exp.	SALARIES, VALUES, ETC.			
Superintendents	Mem				A.B.C. F.M.	Wom's Bds.	C. E. Soc.	C.C.B. Soc.	C.H.M. Soc	A.M. A.	C.S.S. &P.S.	Min. Relief	Totals				Salaries	Value Ch. Property	Invest. Funds	Amt. of Debt
76 Geo. H. Alt, jr.,	70	0	0	Geo. H. Alt, jr.,	$	$	$	$5	$8	$	$2	$	$15	$0	$11	$710	†$750	$6,500	$0	$500
77 Wm. Closs,	280	130	0	William T. Williams,	49								49	30	0	2,250	1,500	25,000	0	4,500
78 E. L. Page,	80	25	0	Edwin L. McKenzie,	40		8	22	45	25	8	17	165	69	50	1,872	900	12,000	1,000	0
79 Miss Emily Hopkins, h	331	36	0	John H. Hoff,	55				20	24	25		124	0	48	5,081	1,200	17,000	0	1,500
80 Mrs. Lida B. Alley,	75	0	0	Archie B. Gillen,	18	20	2	6	13	12	2	1	74	65	5	450	350	*1,800	0	0
81 Frank O. Church, h	107	29	0	Otis S. Campbell,	83	26	4	4	19	18	9	5	168	0	0	1,340	800	12,000	0	0
82 Mrs. Marie Feasel,	60	0	0	Herbert M. Clark,	21	10	2	5	22	17	2	2	81	10	30	900	520	8,000	0	0
83 Wm. W. Roy,	27	0	0	Robert Hughes,	5				5				10	0	0	370	230	*2,000	0	0
84 h	296	74	0	Harry Blackman,	210	231	43	81	102	141	26	14	848	278	143	4,099	1,400	31,400	4,000	0
85 F. B. Allen, h	180	20	z18	Geo. Richardson,	33	34	10	10	37	25	2	1	152	4	41	1,260	800	9,500	0	0
86 Adelbert Smith,	42	0	0	Samuel Eakins,[a]					12				12	25	0	1,000	725	5,500	1,375	0
87 Mrs. Chas. F. Allen,[b]	54	0	0	Jos. C. Gifford,[c]	3				9				12	0	0	236	†400	1,500	0	0
88 Jas. N. Mapes,	33	0	0			7		2	4			1	14	0	0	675	600	6,000	0	0
89 G. H. Rudman,	447	25	0	George West,	60	42	4	20	63	48	9	24	270	20	147	7,111	1,300	18,000	0	4,500
90 Edgar D. Townley,	153	50	x40	L. E. Dofflemyer,	154	51	16	15	116	75	15	13	455	0	117	4,819	2,500	*45,000	0	0
91 W. N. Wells,	60	40	0	Chas. S. Tuthill,	42	15	5	15	35	41	6	3	162	45	50	900	700	8,000	1,600	0
92 E. Walton Spring, m	420	50	122	Frank R. Moody,	448	138	84	122	210	150	36	27	1,215	320	275	6,073	2,400	75,000	3,800	3,500
93	0	0	0	Mrs. C. Hanson,					5				5	50	15	350	0	*5,000	0	500
94 W. D. Broadhead,	140	30	x35	Ernest J. Broadhead,	40	8		10	31	16	3	2	110	0	0	1,825	1,400	12,300	0	0
95 Ray V. Twiss, h	95	29	0	Mrs. Guy Miller,	18		3	7	15	19	6	2	70	0	78	927	525	6,000	0	200
96 Mrs. Mary Barber,	35	0	0	Edwin E. Smith,	5	2	1	2	3	2			15	0	0	0	200	*2,000	550	0
97 Wm. E. Barbour,	40	0	0	W. E. Barbour,					5			2	7	0	0	265	240	*3,000	0	0
98 Melville Turnbull,	109	19	z26	Mrs. James A. Hall,	20			4	20		3	3	50	0	0	1,267	1,000	3,500	0	0
99 Geo. H. Coons,[d]	104	33	0	Geo. C. Kidder,[e]	18	13	2	6	12	9	2	1	63	0	23	446	†500	4,000	0	0
100 J. Hesslink, **Blasdell**,	100	25	z12	John Griffiths,										2	0	196	†260	*5,000	0	0
101 Wm. C. Meyn, h	76	36	z11	Jesse Ames,	5				8	8		3	24	30	3	405	†316	*3,500	0	500
102	0	0	0	Miss Eva Wilder,										0	0	25	0	*800	400	0
103 Fred W. Lewis,	120	24	0	A. S. Lindsay,				8	42		7		57	50	0	1,405	700	2,500	0	0
104 Mrs. F. L. Miller,	20	0	0	Mrs. Arthur Hyde,					1				1	0	5	325	300	3,000	0	0
105 Emmet B. Kibbe,[aa]	40	0	0	DeLena Gilbert,					4				4	13	7	375	†250	*1,500	0	0
106 Dea. M. F. Stocking, h	130	0	0	Frank R. Jones,[bb]	15		3	6	13	10	6	3	56	0	5	922	600	4,000	0	0
107 Rev. Wm. J. Prout,	40	0	0	Miss Louise Edwards,	5								5	0	0	1,250	400	3,500	0	0
108 C. G. Armstrong, h	163	42	x26	David C. Sherman,	13	12		4	15	5	7		56	0	18	1,729	950	10,000	0	1,850
109 Dr. Rollin O. Baker,	250	0	65	Howard E. Morrill,	75	55	10		25	30	5	17	217	356	900	4,500	1,500	*35,000	1,000	0
110 E. F. Flinchbaugh, h	280	0	x50	Willis A. Spinner,	60	37	10	42	80	35	15	5	284	0	300	3,000	1,600	*30,000	10,000	0
111 H. H. Merritt,[cc]	110	12	0	W. N. Cole,						8	4		12	0	30	1,293	900	9,000	0	0
112 Jesse L. Young,	114	34	0	Edwin Aitchison,	58	20	15	10	35	15	16		169	25	200	1,516	800	10,000	500	0
113 Geo. E. Norton,	40	0	0	Frank D. Bean,	22		2	2	26				52	0	0	687	500	3,500	2,100	0
114 Earl Baldwin,	75	15	0	Miss Nellie Flander,	10	20			1			4	35	0	0	480	800	4,000	0	0

[a] Potsdam, R.D. [b] Beaver Dams, R.D. [c] Corning, R.D. [d] Jamestown, R.D. [e] Jamestown. [aa] Cincinnatus, R.D. [bb] Ogdensburg, R.D. [cc] Fulton, R.D.

† Missionary aid to salary. * No parsonage.

Churches			Clerks	Ministers			Members				Admitted			Removed				Bapt.		Fam.
Cities or Towns	Org.	Churches Erected	Names	Names	Ord.	C'd.	Ma.	Fe.	To.	Ab.	C.	L.	To.	Di.	L.	R.	To.	Ad.	Inf.	
115 Massena,	1833	1843	Henry M. Hall,	William Williams,	'90	'14	43	94	137	10	3	0	3	0	2	0	2	0	0	100
116 Middletown, 1st,	1785	1872	Howard B. Keeler,	Albert F. Pierce,	'84	'14	112	285	397	0	4	9	13	8	4	0	12	0	0	
117 " North st.,	1889	1889	J. E. Wood,				110	239	349	20	14	6	20	6	4	0	10	3	25	275
118 Moira,	1823	1844	Miss Vesta D. Warner,	[Clemmens Shaw, *Christ.*][a]			9	19	28	13	0	0	0	0	0	0	0	0	0	25
119 Moravia,	1806	1825	Miss Jean K. Amerman,	Plato T. Jones,	'88	'13	97	186	283	5	18	12	30	3	5	67	75	12	1	160
120 Morristown, **Brier Hill,**	1852	1852	Dea. John T. Smith,	John B. Davies,	'85	'12	37	52	89	3	3	4	7	2	1	0	3	2	4	71
121 Morrisville,	1805	1817	Miss Julia B. Webber,	[John R. Ellis, *Presb.*]	'87	'15	28	80	108	17	12	4	16	1	4	0	5	8	3	80
122 Mount Sinai,	1789	1807	Samuel H. Miller,[b]				41	90	131	29	0	4	4	1	0	1	2	0	5	135
123 Mount Vernon, 1st,	1892	1912	Harold B. Larned,	Herbert C. Ide, *i.*	'07	'07	78	128	206	17	6	27	33	1	6	1	8	2	9	200
124 " Heights, **Mt. Vernon,**	1896	1897	Harold E. Foster,	Chas. R. Seymour, *i.*	'94	'07	70	120	190	42	9	9	18	3	0	0	3	0	6	200
125 Munnsville,	1818	1911	Miss Mary C. Gaston,	John Spencer Mitchell,	'88	'05	25	52	77	24	0	0	0	0	2	2	4	0	0	150
126 Napoli,	1821	1870	Mrs. S. A. Newell,				6	15	21	3	0	0	0	3	0	0	3	0	0	8
127 Nelson,	1850	1876	Dea. Robert B. Owens,[c]				50	60	110	5	0	0	0	4	3	0	7	0	0	50
128 Newark Valley,	1803	1869	Floyd A. Pritchard,	Thomas E. Williams,	'10	'12	77	115	192	32	23	12	35	5	3	0	8	19	0	90
129 Newburgh,	1889	1890	Lynn D. Talbot,	Albert A. Madsen, *i.*	'06	'10	138	222	360	44	19	6	25	6	14	43	63	3	16	250
130 New Haven,	1817	1824	Mrs. M. R. Lyon,[d]	Hiram B. Hawkins, *r.*	'09	'09	16	62	78	14	10	2	12	1	0	0	1	7	1	95
131 New Lebanon,	1772	1785	Will S. Potter,	Chas. M. Bryant,	'06	'12	36	78	114	11	6	1	7	3	6	0	9	5	4	101
132 New Rochelle, *Swedish,*	1897	1869	Miss Hannah Johnson,	Otto E. Edwards,	'11	'14	8	23	31	2	3	4	7	0	0	1	1	0	6	30
133 New Village, **Lake Grove,**	1815	1817	Mrs Emma C. Gould,[e]	Wm. H. Gardinor,[e]	'13	'13	18	33	51	11	2	1	3	2	1	0	3	1	2	40
New York City:																				
Borough of the Bronx.																				
134 Bedford Park,	1890	1892	Joseph McNeill,	Charles B. Strayer, *i.*	'98	'13	85	119	204	33	17	10	27	1	11	31	43	2	4	275
135 Christ,	1892	1910	Dea. Victor H. Paltsits,	Henry M. Brown, *i.*	'94	'94	88	118	206	0	22	9	31	0	10	0	10	9	7	100
136 Claremont Park,	1902	1904	W. A. Fanning, M.D.,	Henry C. Van Haagen,	'97	'14	60	88	148	20	11	2	13	3	10	0	13	11	0	
137 Forest av.,	1851	1892	Joseph E. Thompson,	Adam M. Reoch, *i.*	'91	'98	58	162	220	9	13	6	19	1	12	7	20	0	3	200
138 North,	1889	1904	Dea. James Lindsay,	William H. Kephart, *i.*	'90	'96	244	412	656	0	75	10	85	10	21	50	81	13	61	600
139 Trinity,	1886	1886	Charles P. Hallock,	Wm. M. Hess,	'00	'07	97	137	234	10	23	0	23	0	5	0	5	4	6	
Borough of Brooklyn.																				
140 Beecher Memorial,	1888	1890	Geo. B. Hovell,				18	47	65		10	1	11	1	4	0	5	2	3	
141 Borough Park,	1901	1912	Herbert G. Currie,	Edward R. Hance, *i.*	'13	'13	51	88	139	16	12	22	34	0	1	0	1	1	9	175
142 Bushwick av.,	1891	1896	Alexander L. Law,	John L. Clark, *i.*	'90	'06	511	759	1270	123	54	27	81	7	20	0	27	5	16	620
143 Canarsie,	1888	1888	Robert Thompson,	[James Banester, *Acting.*]		'14	15	15	30	0	0	0	0	1	0	0	1	1	3	40
144 Central,	1854	1872	Chas. F. Leggett,	S. Parkes Cadman, *i.*	'94	'01	1047	1812	2859	337	115	279	394	40	74	394	508	38	37	2500
145 Clinton av.,	1847	1855	Chas. E. Graff,	{Nehemiah Boynton, *i.* {M. Russell Boynton,	'82 '13	'05 '13	243	587	830	138	14	22	36	10	19	1	30	2	8	450
146 Evangel, Church of the,	1907	1907	Stanley B. Regby,	Albert E. Roraback, *i.*	'05	'10	92	228	320	21	9	25	34	4	4	7	15	0	5	400
147 Evangelical, *Finnish,*	1912		Axel H. Ekblom,	Juhana E. Lillback, *r.*	'07	'14	22	59	81	3	61	10	71	0	3	14	17	0	15	30
148 Flatbush,	1899	1910	Charles A. Sanders,	{Lewis T. Reed, *i.* {Albert J. Murphy,	'99	'07	414	643	1057	58	74	112	186	5	20	19	44	7	40	750
149 Ch. of Redeemer, *Ital.,*	1903	1913	Antonino De Gristina,	Salvatore C. Gozzo,	'14	'14	29	11	40	6	7	2	9	0	5	2	7	1	1	5

[a] **Brushton.** [b] **Millers Place.** [c] **Erieville, R.D.** [d] **Demster.** [e] **Lake Grove.**

SUNDAY SCHOOLS					CHURCH TREASURERS	OFFERINGS FOR THE BENEVOLENT SOCIETIES									Other Cong'l Offerings	Undenom. Gifts	Home Exp.	SALARIES, VALUES, ETC.			
Superintendents		Mem	Y.P. S. Mem	Mens Org.		A.B.C. F.M.	Wom's Bds.	C. E. Soc.	C.C.B. Soc.	C.H.M. Soc.	A.M. A.	C.S.S. &P.S.	Min. Relief	Totals				Salaries	Value Ch. Property	Invest. Funds	Amt. of Debt
115 J. J. Taylor,		75	0	0	Andrew J. Hanmer,	$	$19	$	$	$44	$	$	$	$63	$0	$0	$1177	$1,000	$8,500	$1,100	$0
116 Theo. L. Reeve,	h	308	60	x44	S. Willis Mapes,	26	57	12	22	26	25	11	7	186	212	0	5,073		50,000	0	0
117 Virgil Steinard,		335	0	0	Theo. C. Shafer,	19	21		30	56	10	10	6	152	151	41	4,160	1,100	20,000	0	0
118 Mrs. Carrie D. Stiles,		41	0	0	Reuben B. Drake,	85								85	0	0	107	200	2,500	700	0
119 Mary W. Jewett,	h	150	36	0	Mrs. C. Van Maiter,		45	10	20	75	50	18	10	228	13	89	2,716	1,200	15,000	0	0
120 Luther I. Tilton,	h	135	60	0	George S. Reid,	10	20			21	10	5		66	19	25	1,008	650	4,200	2,976	0
121 M. B. Tompkins,	h	128	0	x28	Miss Julia B. Webber,	18	20	6	12	26	9	5	2	98	0	23	1,658	1,000	7,900	600	0
122 John S. Ryder,[a]		75	65	0	Dea. S. H. Miller,[a]	41	7	8	18	9	17	22	15	137	5	180	1,425	850	6,500	1,600	0
123 Geo. F. Saunders,		147	15	x30	F. Irving Hull,	158	95	24	53	105	73	21	9	538	131	124	6,877	2,400	*50,000	0	14,100
124 Louis W. Knowles,		211	60	0	F. W. Pennington,	75	17	14	15	63	40	9		233	0	80	2,906	1,600	*8,200	0	0
125 J. S. Mitchell,	h	103	53	0	C. E. Campbell,	20	32	2	11	33	11	3	2	114	0	0	1,060	720	9,800	900	2,500
126		0	0	0	D. W. Bliss,[b]		20			11			4	35	0	0			1,000		
127 R. B. Owens,[c]		9	0	0	John H. Richards,[d]		10							10	0	0	575	0	*6,000	200	0
128 C. H. Gillen,	h	175	36	x48	Miss E. Spaulding,	25	34		4	23	8	33	3	130	0	0	1,421	900	16,000	12,000	0
129 Frank J. Wright,		256	65	50	Miss Emma Grimley,	90	10	10	23	87	39	8	4	271	49	42	4,360	1,200	16,250	500	1,550
130 Fred Barbo,	h	175	28	x15	Lavello J. Groves,[e]					1,000	20	7		1,027	25	8	1,340	800	*20,000	200	0
131 Chas. M. Bryant,		46	37	0	Howard M. Gillet,	25	10	5	10	30	10	7	3	100	75	39	1,787	1,000	18,000	12,000	0
132 Otto E. Edwards,		28	20	0	W. Gunnarson,					6				6	0	5	900	†780	*7,000	0	300
133 Scudder T. Smith,[aa]	h	41		11	George E. Gould,					18		5		23	0	0	2,371	†400	3,000	800	0
134 A. H. Buck,		182	20	z15	Peter Ewald,	5	27		15	9		12		68	0	40	4,838	1,500	50,000	0	19,100
135 Ellsworth Bonfils,		155	24	35	Sanford L. Cutler,	50	25		23	23	37	14	32	204	27	90	4,500	1,500	80,000	0	31,000
136 Percy E. Romme,		134	0	0	E. Frank Jones,										0	0		†1,200	*17,500	0	0
137		150	12	0	J. S. Maxwell,	45	20	7	15	20	21	5		133	25	10	4,000	1,300	30,000	0	10,000
138	h	657	44	0	Chas. E. Engler,	16	15		15	50	23			119	125	65	10000	2,500	10,000	0	12,000
139 Charles P. Hallock,		250	0	0	Mrs. Mae H. Gilfillan,		12			20		10	15	57	137	75	3,000	1,400			
140		161	0	z30	J. R. Rattenburg,										0	0	3,360	1,200	*45,000	0	6,500
141 Edward R. Hance,		277	24	x35	Isaac N. Bradley,	11			4	12	5	2	1	35	6	25	2,460	†1,500	*24,000	0	12,000
142 James F. Boydstun,	h	1032	135	355	Daniel B. Morris,	100	40			25				165	0	275	6,628	2,500	*65,000	0	0
143 Wm. Holmes,		55	25	25	James Banester,										0	0	250	0	25,000	0	0
144 Edward A. Baily,	hm	1383	133	255	Chas. F. Leggett,	1,907	734	110	206	1,602	718		8	5,285	12527	41805	33542	10,000	*225,000	2,000	0
145 Rev. M. R. Boynton,		150	85	87	Godfrey T. Firth,	1,742	223	350	425	1,390	1,115	252	361	5,858	2,559	681	19112	7,500	*200,000	0	0
146 William Mischler,	h	340	90	100	William Laase,	180	140	23	60	120	83	20	10	636	300	100	8,000	2,000	*20,000	0	0
147 Juhana E. Lillback,		45	76	0	Anton Hovi,			2	2	3		1	2	10	0	23	1,480	†1,500		0	0
148 James C. Doty,		885	100	185	W. C. Adams,	734	198	144	288	824	374	133	114	2,809	1,421	1,720	22860	4,800	*145,000	0	42,000
149 Leland Olds,		7	9	z8	Albert MacKenzie,					18				18	0	0	0	0	*10,000	0	0

[a] Millers Place. [b] East Randolph, R.D. [c] Erieville. [d] Nelson. [e] Demster. [aa] Lake Grove. † Missionary aid to salary. * No parsonage.

	Churches		Churches Erected	Clerks	Ministers			Members				Admitted			Removed				Bapt.		Fam.
	Cities or Towns	Org.		Names	Names	Ord.	C'd.	Ma.	Fe.	To.	Ab.	C.	L.	To.	Di.	L.	R.	To.	Ad.	Inf.	
	New York City:																				
	Borough of Brooklyn (continued).																				
150	Kings Highway,	1911		Andrew Campbell,	G. Edward Brown,	'14	'14	51	97	148	4	32	59	91	1	2	0	3	7	24	100
151	Lewis av.,	1877	1894	James W. Sergeant,	R. J. Kent, *p. em.*	'81	'88	313	643	956	200	37	41	78	13	29	10	52	9	9	597
					Frank I. Hanscom,	'06	'14														
152	Mapleton Park,	1911	1912	John W. M. Quarrie,	Robert Goldsmith,	'09	'14	13	30	43	0	4	43	47	3	1	0	4	0	2	200
153	Nazarene,	1873	1885	Ethel L. Holmes,	Albert P. Miller,	'81	'10	36	68	106	10	9	0	9	0	0	0	0	0	0	37
154	Ocean av.,	1903	1912	Herbert G. Andrews,	Ernest M. Halliday, *i.*	'13	'13	58	102	160	8	30	49	79	3	5	0	8	10	13	250
155	Park Slope,	1866	1905	Charles E. Woodman,	Robert W. McLaughlin, *i.*	'95	'08	155	247	382	36	9	12	21	1	9	0	10	4	6	250
156	Parkville,	1866	1899	Charles H. Teeter,	Charles J. Allen, *i.*	'92	'11	146	268	414	73	24	3	27	5	17	14	36	6	20	350
157	Pilgrims,	1842	1846	Frederick Cobb,				228	321	549	0	1	3	4	5	12	0	17	0	2	175
158	Plymouth,	1847	1850	Horatio C. King,	Newell D. Hillis,	'87	'98	850	1608	2458	160	52	38	90	26	24	0	50	6	12	1,200
159	Puritan,	1864	1871	Clarence E. Reybert,	George E. Merriam, *i.*	'99	'11	140	305	445	40	4	13	17	9	15	1	25	2	18	320
160	Rockaway av.,	1866		August E. Parr,				6	16	22	0	2	0	2	1	1	0	2	0	5	15
161	Rugby,	1913	1912	Charles Wilhelm,				32	46	78	0	3	11	14	0	3	0	3	0	19	100
162	Saint Marks,	1861	1898	John Muir,	Thomas Bell,	'86	'09	181	264	445	0	21	6	27	2	20	9	31	0	11	350
					Albert J. Lyman,	'70	'74														
163	South,	1851	1857	Walter R. Eaton,	C. Rexford Raymond,	'00	'10	404	784	1188	159	84	17	101	10	17	27	54	4	18	800
					Edmund W. Twichell,	'10															
164	*Swedish*, Pilgrim,	1883	1893					137	353	490											
165	*Swedish*, Tabernacle,	1901	1905					21	39	60											
					N. McGee Waters, *i.*	'95															
166	Tompkins av.,	1875	1888	M. H. Crampton,	John Froschl,		'03	1376	2067	3443	0	160	60	220	31	65	3	99	26	48	1,200
					Ben F. Wyland,	'91															
	Borough of Manhattan.																				
167	*Armenian*, Evangelical,	1896		Mugerdioh Chamalian,				65	65	130	4	3	1	4	1	4	9	14	0	26	145
168	Bethany,	1867	1877	Miss Louise Fischer,	[James A. McCague, *Presb.*]	'02	'12	104	247	351	45	36	15	51	4	3	0	7	0	12	400
169	Broadway Tabernacle,	1840	1905	Chas. W. Stevens, M.D.,	Chas. E. Jefferson, D.D.,	'87	'98	483	751	1234	324	27	94	121	10	52	23	85	7	6	
					Wm. A. Kirkwood,	'93															
170	Camp Memorial,	1859	1892	Frank E. Francisco,	William James,	'65	'01	16	19	35	0	1	1	2	0	1	0	1	1	0	13
171	Harlem,	1911		Mrs. M. Elinor Falk,	William S. Holder, *i.*	'03	'11	36	67	103	10	28	0	28	1	1	17	19	2	12	40
172	Manhattan,	1896	1902	W. C. French,	Henry A. Stimson, D.D., *i.*	'70	'96	99	162	261	38	9	9	18	3	19	28	50	0	0	
					William D. Barnes,	'11															
173	Pilgrim,	1862	1882	William Rood,	George R. Lockwood, *i.*	'01	'12	32	67	99	0	28	6	34	2	0	0	2	4	2	100
174	*Swedish*, Immanuel,	1900		Carl Flink,	Emil Thorne,	'10	'10	50	110	160	16	11	0	11	0	2	5	7	0	20	38
175	*Swedish*, Finnish,	1906			Alexander Hallis,	'07		18	35	53	27	26	36	62	0	3	6	9	0	5	14
176	*Welsh*,							70	105	175											
	Borough of Queens.																				
177	Brooklyn Hills,	1903	1906	Dea. David McElveen,	Thomas Williams, *i.*	'92	'97	114	188	302	37	7	11	18	2	13	0	15	3	10	250
178	Flushing, Broadway,	1905	1893	Miss Lois M. Day,	Henry M. Scott,	'11	'13	15	30	45	25	0	0	0	1	3	1	5	0	1	40
179	" 1st,	1851	1856	James W. Treadwell,	George D. Egbert, *i.*	'88	'11	116	234	350	40	10	7	17	3	7	0	10	5	10	200
180	Forest Hills,[a]	1913	1913	Norman B. Baker,	Robert J. Kent,	'81	'12	45	62	107	0	3	37	40	0	1	0	1	1	4	125

[a] Church in the Gardens.

SUNDAY SCHOOLS					CHURCH TREASURERS	OFFERINGS FOR THE BENEVOLENT SOCIETIES									Other Cong'l Offerings	Unde-signed Gifts	Home Exp.	SALARIES, VALUES, ETC.			
Superintendents		Mem	Y.P. S. Mem	Mens Org.		A.B.C. F.M.	Wom's Bds.	C. E. Soc.	C.C.B. Soc.	C.H.M. Soc	A.M. A.	C.S.S. &P.S.	Min. Relief	Totals				Salaries	Value Ch. Property	Invest. Funds	Amt. of Debt
150 O. E. Ferry,	h	237	30	x40	John W. Botcher,	$	$	$	$	$10	$	$	$	$10	$30	$0	$1100	†$1500	*$1,500	$0	$0
151 Frank B. Spaulding,		364	0	150	Richard K. Barlow,	290	222	43	84	168	230	24	49	1,110	217	588	13462	4,400	*112,500	0	0
152 James E. Anderson,		225	15	z20	George Crupulls,					7				7	0	0	601	†600	*3,500	0	2,500
153 Wm. Fowlkes,		118	15	x25	Wm. H. Taylor,		5		4	10				19	18	140	996	†600	*15,000	0	7,500
154 Henry C. Turner,		258	0	120	Benj. F. Soper,	15	27	15	17	20	15	10	3	122	53	68	8,933	1,640	68,000	0	20,000
155 William Gowdey,[a]		276	80	183	E. W. Dufft,	175	80	31	66	166	91	40	10	659	250	600	14500	5,000	*110,000	0	35,000
156 Henry Schenck,	hm	600	53	181	Henry P. Edmonds,	12	24	11	21	52	22	23	3	168	27	49	6,850	1,800	*32,000	0	7,000
157		0	0	0	J. Morton Halstead,	777	100	182	270	543	307	85	60	2,324	474	749	18488	0	*200,000	105300	0
158 Dana F. Woodman,	hm	660	250	145	Thos. W. Lauderdale,	947	520	81	5	353	285	11	11	2,213	890	440	200,404	0	*500,000	70,000	0
159 John R. Bellows,	h	433	125	67	Edward P. Thomas,	119	100	43	15	113	55	8	47	500	68	418	7,000	3,000	*125,000	0	2,000
160 F. J. Parr,		65	15	0	Fred J. Parr,										5	10	500		*4,000	0	800
161 John E. Green,		90	25	0	R. G. Westermann,	8		2	3	5	4	2	1	25	0	0	1,273	0	5,000	0	500
162 Philip H. Hopkins,	h	576	75	0	Philip H. Hopkins,	81	50	5	35	111	35	10	39	366	75	75	4,168		*40,000	0	0
163 Edmund W. Twichell,	m	943	200	z75	Elisha B. Olney,	395	450	20		414	317	40		1,636	1,175	1,508	15500	4,500	150,000	52,000	0
164																					
165										18				18							
166 Rev. B. F. Wyland, Rev. John Froschl,	hm	1833	250	220	Chas. K. Barnum,	805	710	45		1,122	28			2,710	8,361	2,732	23175		*280,000	22,000	0
167		0	0	0	V. Z. M. Boyajian,																
168 Arthur B. Toan,	h	309	35	85	Howard C. Barber,	70	16	20	24	90	61	13	20	314	150	300	1,019	2,500	*75,000	0	0
169 Frederic H. Bunting,	h	169	153		Roderick A. Dorman,	2,108	1,012	419	691	1,671	1,363	348	648	8,260	0	0	0	0	*1000000	0	0
170 John H. Meyerholz,		112	32	0	John H. Meyerholz,	23			12	23	16			74	12085	2,079	43207	10,000	*45,000	0	0
171 W. S Holder.	h	140	60	z20	C. R. Oliver.	3		2	3	5	4	3	1	21	0	74	1,800	†520		0	0
172 Rev. W. D. Barnes,		89	30	80	Walter G. King,	607	58	72	70	399	210	70	588	2,074	10	10	1,242	†721		0	100
173 H. C. Eva,		10	30	x10	Wells Baker,	3	10							13	1,617	524	12200	0	*450,000	5,500	0
174 Olimer Swanson,	m	255	70	0	Felix Swanson,				8	8				16	200	0	6,000	2,600	*150,000	0	50,000
175 Aug. Spellman,		14	0	0	Carl P. Homgren,					4				4	248	0	3,537	†1,000	*43,000	0	15,678
176															0	0	2,222	†900	*12,000	0	2,000
177 Thomas Paine,	h	446	0	82	Walter S. Valentine,		52		50	30		5		137	10	46	6,959	1,500	*35,000	0	3,000
178 Benj. Adams,		62	50	0	Miss Anne Ross,	13		4	5	6	3			31	0	0	663	600	*4,000	0	0
179 Edward C. Hood,		234	23	100	Wm. H. Lendrum,	472	412	109	171	668	311	52	38	2,233	0	645	8,597	3,250	80,000	5,000	6,200
180 R. P. Kaighn,		81	0	0	Rev. Wm. A. Rice,		125			70	15	9	35	254	0	35	3,500	†1,800	*13,500	0	5,300

[a] **Richmond Hill.** † Missionary aid to salary. * No parsonage.

	Churches		Clerks	Ministers			Members				Admitted			Removed				Bapt.		Fam.
Cities or Towns	Org.	Erected	Names	Names	Ord.	C'd.	Ma.	Fe.	To.	Ab.	C.	L.	To.	Di.	L.	R.	To.	Ad.	Inf.	
New York City: *Borough of Queens* (continued).																				
181 Jamaica,	1894	1903	Dea. John T. Irwin,				19	36	55	0	6	8	14	0	4	37	41	2	4	35
182 Richmond Hill,	1886	1900	Walter Edgerton,	Walter A. Wagner, *i.*	'95	'13	93	183	276	28	24	33	57	0	4	26	30	8	12	
183 Rockaway Beach,	1885	1886	Louis R. Herzog,	John C. Green, *i.*	'97	'96	50	101	151	12	17	7	24	0	0	5	5	0	0	260
184 Woodhaven, Christ,	1911	1914	Dea. William Miller,	F. Stanley Van Eps,	'84	'10	59	89	148	26	13	5	18	1	0	0	1	2	7	300
185 " 1st,	1863	1889	Herman E. Winne,[a]	William J. Buchanan,	'01	'14	72	145	217	0	15	6	21	2	5	0	7	6	18	
186 New York Mills,	1847	1848	Thomas Roberts,[b]	Richard Hughes,[c]	'88	'01	51	64	115	0	2	7	9	2	3	0	5	0	2	
187 Niagara Falls, 1st,	1855	1855	Edward R. Cole,	Raymond B. Tolbert,	'08	'12	112	189	301	21	28	18	46	4	2	0	6	4	5	300
188 " Ch. of the Pilgrims,	1907	1909	W. H. Mitchell,	W. J. Thompson,	'06	'14	25	38	63	4	19	17	36	0	0	0	0	6	5	35
189 Norfolk,	1817	1891	Mrs. Chas. H. Judson,				5	13	18	2	0	0	0	1	0	0	1	0	1	25
190 North Collins,	1817	1840	Mrs. H. A. Blasdell,	Arthur M. Wood,	'03	'13	32	69	101	16	18	7	25	1	8	2	11	6	2	300
191 North Evans, 2d,	1834	1862	Mrs. R. M. Frost,	Chas. MacClinchy,	'01	'13	7	31	38	15	1	2	3	1	0	0	1	1	0	40
192 Northfield,	1816	1866	Dea. Arthur L. White,[d]	Wm. C. Davies,[d]	'93		45	55	100	31	5	6	11	1	4	0	5	5	0	40
193 North Guilford,	1843	1844	Mrs. B. B. Hoag,[e]	Inman L. Wilcox,[aa]	'89		10	15	25	6	0	0	0	0	0	0	0	0	0	20
194 North Java,	1874		Mrs. Frances D. Tuttle,				5	9	14	6	0	0	0	1	0	0	1	0	0	9
195 North Pitcher,	1827	1896	Mrs. Samuel Taylor,				6	16	22	0	1	1	2	0	0	0	0	1	0	22
196 Norwich,	1814	1862	L. M. Donaldson,	Paul Riley Allen,	'02	'02	167	329	496	0	3	10	13	3	0	0	3	2	3	375
197 Norwood,	1858	1907	Miss Lucia M. Yale,	Isaac Steenson,	'10	'11	57	143	200	49	2	0	2	5	0	0	5	1	7	116
198 Nyack,	1901	1876	Dea. Stephen T. Hulin,	James T. Jones,		'14	27	61	88	16	1	1	2	0	4	1	5	0	0	90
199 Ogdensburg,	1882	1883	S. W. Leonard,	Andrew M. Wight, *i.*	'97	'97	106	300	406	40	5	2	7	2	2	0	4	4	12	250
200 Oneida Lake,	1826	1843	Mrs. Nellie Wilson,[bb]	[Oren F. Fers, *Free Meth.*][cc]	'10	'10	9	20	29	4	0	0	0	0	0	0	0	0	0	40
201 Ontario,	1899	1865	Miss Estelle Fewster,	Henry A. Ottman,	'69	'11	27	60	87	15	1	4	5	2	2	0	4	0	0	75
202 Orient,	1735	1834	Wm. Y. Terry,	Wm. H. Longsworth,	'06	'09	71	86	157	16	0	2	2	1	1	0	2	0	0	88
203 Oriskany Falls,	1833	1833	Mrs. Chas. Walter,	J. Franklin Owens,	'05	'14	9	28	37	5	1	0	1	1	1	0	2	0	0	50
204 Orwell,	1858	1883	Dea. Lucius H. Beadle,	Thomas T. Davies,[dd]	'87	'93	27	46	73	4	4	1	5	6	1	10	17	1	0	40
205 Osceola,	1853	1867	Miss Mary L. Cowles,	[D. H. Edwards, *Wes. Meth.*]		'14	12	34	46	0	1	0	1	2	3	23	28	1	0	30
206 Oswego,	1857	1859	Harry T. King,	William F. Kettle,	'85	'06	119	246	365	35	16	7	23	9	6	3	18	4	5	160
207 Otto,	1859	1861	Mrs. Esther M. Pool,	[John H. Bailey, *M.E.*]			3	12	15	15	0	0	0	1	0	0	1	0	0	24
208 Ouleout, **North Franklin**,	1909		G. Frank Slawson,	[A. H. Tandmeseer, *M.E.*]	'14		17	20	37	4	0	0	0	0	1	0	1	0	0	20
209 Oxford,	1799	1823	Dea. Wm. M. Miller,	Inman L. Willcox,	'89	'10	67	128	195	40	1	2	3	3	2	0	5	1	1	110
210 Paris,	1791	1857	Miss Clara J. Head,				40	50	90	15	0	1	1	1	2	0	3	0	3	45
211 Parishville, Union,	1891	1867	Mrs. J. Fred Hoyt,	[Francis E. Loan, *M.E.*]	'11	'13	19	31	50	0	17	0	17	1	0	0	1	12	0	190
212 Patchogue,	1793	1892	Howard S. Conklin,	Louis H. Johnston,	'05	'11	142	276	418	0	18	6	24	0	4	0	4	8	11	300
213 Pelham,	1888	1880	Miss Charlotte Kurtze,	James R. Hewett,	'11	'14	27	42	69	6	0	2	2	0	11	0	11	0	4	65
214 Perry Center,	1814	1828	Mrs. Jennie B. Newcomb,[ee]	Fred A. Kimberley,[ee]	'95	'02	90	97	187	22	0	2	2	2	0	0	2	0	1	105
215 Philadelphia,	1858	1860	A. Warren Danforth,	[Harrold M. Shaw, *Lic.*]		'14	20	75	95	15	7	2	9	2	8	0	10	5	0	80
216 Phoenix,	1837	1876	H. Amenzo Dygert,	Nathan S. Aller,	'95	'10	80	157	237	0	5	6	11	3	1	0	4	4	10	192
217 Pine Island,	1912	1910	August W. Youngman,	Gottfried Grobe,	'86	'14	36	32	68	0	12	3	15	0	0	9	9	0	6	26
218 Pitcher,	1805	1830	Herbert H. Wells,				26	36	62	7	9	2	11	0	0	0	0	0	8	25
219 Plainfield,	1861	1870	Dea. J. C. Griffiths,[aaa]	Abram Jones,[bbb]	'12	'12	36	42	78	0	0	5	5	1	8	0	9	0	1	34
220 Port Chester,	1887	1888	Clarence E. Taylor,				36	63	99	16	0	0	0	2	7	0	9	0	0	55

[a] **Richmond Hill.** [b] **Yorkville.** [c] **Holland Patent.** [d] **Walton, R.D.** [e] **Norwich, R.D.** [aa] **Oxford.** [bb] **Canastota, R.D.**
[cc] **Chittenango Sta.** [dd] **Sandy Creek.** [ee] **Perry, R.D.** [aaa] **Unadilla Forks.** [bbb] **West Winfield, R.D**

SUNDAY SCHOOLS			Y.P. S. Mem	Mens Org.	CHURCH TREASURERS	OFFERINGS FOR THE BENEVOLENT SOCIETIES									Other Cong'l Offerings	Undenom. Gifts	Home Exp.	SALARIES, VALUES, ETC.			
Superintendents		Mem				A.B.C. F.M.	Wom's Bds.	C. E. Soc.	C.C.B. Soc.	C.H.M. Soc.	A.M. A.	C.S.S. &P.S.	Min. Relief	Totals				Salaries	Value Ch. Property	Invest. Funds	Amt. of Debt
181 Frank Harris,		220	35	z17	Harry A. Babb,	$25	$	$5	$11	$31	$	$3	$2	$77	$0	$10	$1337	†$1000	*$8,000	$0	$0
182 John C. Atwater,	h	296		z19	J. F. Birdsell,	31	114	21	26	40	30	30	19	311	107	236	5,732	2,000	42,000	0	5,875
183 John Jameison,	h	327	41	0	Wm. H. Minnis,		10	8	18	36	79	16	3	170	0	0	2,811	1,500	45,000	0	5,400
184 Chas. A. Follett,	h	321	15	75	Wm. E. Jordan,			10		22	38			70	0	20	2,642	†1,000	*20,000	0	13,600
185 John Eckert,	h	285	83	60	Sanford Stuart,	69			22	34		8	4	137	102	67	3,142	1,200	30,000	470	4,000
186 Hugh S. Jones,[a]		87	45	0	John B. Jones,	25								25	0	0	650	370	*1,500	2,000	0
187 H. L. Rogers,		184	60	x100	E. E. Wille,	29	15	10	10	42	10	10	5	131	0	135	3,650	1,500	45,000	1,000	0
188 W. H. Mitchell,		180	0	x25	B. F. Lee,					29		10	3	42	0	22	1,000	†1,300	*5,000	0	350
189		0	0	0	Horace Douglas,										0	0	63	0	3,500	0	400
190 H. A. Gressman,		103	0	0	Mrs. Jessie Baker,	38	10	3	7	19	11	2	4	94	100	108	1,945	700	6,000	0	200
191 Leo Andrus,		61	30	z14	Miss Grace Frary,	5				5				10	0	19	873	312	5,500	0	0
192 Dea. Arthur L. White,[b]		86	30	0	Dea. W. S. Webb,[b]	29	21	5	13	14		4	2	88	5	45	775	500	5,000	0	0
193 Lewis G. Aldrich,[c]		40	0	0	Samuel S. Thompson,	7		1	1	3	2	1	1	16	0	0	105	90	*2,000	0	0
194		0	0	0	Mrs. F. D. Tuttle,					5				5	0	0	62	54	*750	500	0
195 LeRoy Fairbanks,		20	0	0	Mrs. M. A. Newton,	4				4				8	0	0	362	300	2,500	0	0
196 Dwight Gifford,		245	0	z34	Wm. H. Field,	33	127	4	6	18	9	9	2	208	60	76	4,000	1,680	50,000	5,000	1,650
197 Edward Wright,	h	201	30	0	Miss M. Fletcher,	35	27	14	14	30	15	8	7	150	110	25	2,700	900	22,000	0	1,000
198 Arthur N. Wood,	h	185	35	0	Cornelius Depew,						5			5	0	0	1,083	520	4,000	0	1,080
199 Chas. Dunn,	h	275	48	70	S. W. Leonard,		50					8		58	0	125	2,200	1,300	17,000	0	700
200 Mrs. Clodene Coulter,[d]		30	0	0	Frank H. Bushnell,[e]					40				40	0	0	335	†364	*2,500	3,000	0
201 John Van Ingen,		90	24	x20	Miss Bertha Sabin,		24	5	5	27		10	2	73	0	34	848	600	5,000	0	0
202 E. Vernon Latham,	h	119	0	0	Cicero B. King,	80	35	18	43	130	38	13	12	369	200	238	1,900	1,200	19,200	6,000	0
203 Chas. L. King,		68	19	0	Foy J. Crandall,		5			5				10	34	10	963	†700	3,000	0	0
204 Hubert J. West,[aa]	h	25	25	0	Dea. Edwin L. Pease,[bb]		12							12	0	0	500	350	*3,500	0	0
205 Chas. F. Rowell,		36	30	0	Thos. M. Smith,	3				17				20	0	16	368	†260	2,000	0	50
206 Alston B. Voorhees,	h	175	34	x25	W. B. Couch,	76	120	13	20	92	80	18	8	427	105	126	3,940	1,700	43,500	0	0
207 Mrs. Alice T. Phillips,		60	0	0	Frank J. Truby,	15								15	0	0	540	550	*1,000	537	0
208 E. C. Fisher,		40	0	0	E. C. Fisher,		5					1		6	0	0	300	250	3,000	0	0
209 Dea. Jared C. Estelow,		70	0	x40	Dea. Wm. M. Miller,	32	37	10		45		10	11	145	25	100	2,250	1,040	16,500	14,900	0
210 John D. Parry,[cc]	h	84	0	0	Wm. L. Davies,[dd]	14	10	2	4	10	7	2		49	0	8	893	650	4,500	0	0
211 Mrs. G. Tucker,	hm	75	40	0	Mrs. J. Fred. Hoyt,	8		10						18	0	0	875	650	4,500	1,000	0
212 Louis H. Johnston,	hm	390	45	32	E. Johanknecht, jr.,	67	95		15	70	30	25	15	317	130	180	6,647	1,700	55,000	0	3,500
213 Geo. F. Meinecke,	h	115	17	0	Alex. Calderwood,	7		3	3	22	6	3	5	49	26	0	684	†1,025	*4,000	0	0
214 M. H. Butler,[ee]	h	150	54	0	Mrs. Ward Butler,	95	20			147		25	1	288	210	122	1,470	1,000	8,400	2,577	0
215 W. A. Markwick,	h	75	0	z12	Wm. A. Markwick,			1		12	15	5		33	0	0	1,100	800	8,000	0	950
216 Chas. E. Candee,	h	225	48	0	Miss Eva Kimball,		99	51	20	15	28	6	4	223	100	150	1,768	1,000	20,000	400	0
217 Conrad Eurich,		46	0	0	John Schmick,[aaa]	10			10	25	10		4	59	0	31	427	†600	3,300	0	375
218 L. C. Andrews,		55	30	0	Chas. Hakes,	6		1	2	4	3	1	1	18	20	0	304	400	2,500	0	0
219 R. R. Williams,[bbb]	h	60	0	0	Wm. T. Roberts,[bbb]	11						6		17	0	69	742	500	4,200	0	0
220		0	0	0	Chas. L. Martin,										0	0	0	0	30,000	0	0

[a] **Yorkville.** [b] **Walton, R.D.** [c] **Norwich.** [d] **Canastota, R.D.** [e] **Chittenango Station.** [aa] **Richland.** [bb] **Laconia, R.D.** [cc] **Cassville, R.D.** [dd] **Paris Station.** [ee] **Perry, R.D.** [aaa] **Edenville.** [bbb] **West Winfield, R.D.** † Missionary aid to salary. * No parsonage.

Churches		Churches Erected	Clerks	Ministers			Members				Admitted			Removed				Bapt.		Fam.
Cities or Towns	Org.		Names	Names	Ord.	C'd.	Ma.	Fe.	To.	Ab.	C.	L.	To.	Di.	L.	R.	To.	Ad.	Inf.	
221 Portland,	1833	1841	Mrs. Louise B. Swetland,	John Kincaid,	'93	'12	13	38	51	4	2	7	9	1	2	0	3	2	0	60
222 Port Leyden,	1854	1854	A. Ray. Wilcox,				36	87	123	35	0	0	0	5	0	0	5	0	0	37
223 Poughkeepsie,	1837	1860	Dea. Guilford Dudley,	Robert S. Smith, *i.*	'06	'11	170	276	446	80	12	12	24	7	10	0	17	4	6	250
224 Prospect,	1860	1897	James FitzWilliams,				36	29	65	0	0	1	1	0	2	0	2	0	0	30
225 Pulaski,	1807	1867	Hon. Nathan B. Smith,	Harry A. Lawrence,	'92	'08	51	146	197	26	4	2	6	1	0	0	1	4	0	111
226 Randolph,	1836	1889	C. B. Rogers,	Chas. M. Bartholomew,	'77	'10	28	66	94	20	1	3	4	2	0	0	2	1	0	75
227 Reed Corners,	1843	1914	Mrs. W. H. Pillow,[a]	[John McCall, *Presb.*]	'73	'04	13	24	37	0	0	0	0	1	0	0	1	0	0	30
228 Remsen,	1838	1837	David W. Jones,				14	20	34	0	0	0	0	2	2	0	4	0	0	10
229 Rensselaer,	1838	1840	W. W. MacFarland,	Chas. J. Dutton,	'10	'14	62	146	208	0	13	20	33	1	5	0	6	2	8	250
230 Rensselaer Falls,	1845	1848	Mrs. J. J. Whiteford,				32	55	87	20	0	2	2	2	0	0	2	0	0	70
231 Richford,	1823	1822	Wm. G. Borden,	Wm. G. Craggs, *r.*	'13	'12	42	82	124	28	3	3	6	3	4	1	8	3	2	70
232 Richville, 1st,	1828	1840	Miss E. Mayfred Spooner,	David L. Williams,	'96	'08	45	98	143	5	0	2	2	1	3	0	4	1	5	200
233 " *Welsh*,	1850	1858	Thomas R. Jones,	David L. Williams,	'96	'08	14	26	40	0	0	0	0	1	0	0	1	0	0	25
234 Riga,	1809	1823	C. F. Apthorp,[b]	[Joseph Sunter, *Presb.*][c]		'11	15	26	41	0	0	0	0	0	1	5	6	0	2	35
235 Riverhead, 1st,	1834	1909	Harry Jessup,	Willard P. Harmon,	'94	'07	78	167	245	25	28	5	33	1	1	0	2	10	4	220
236 " Sound av.,	1829	1904	Leslie T. Wells,	Wells H. Fitch,	'99	'04	105	128	233	40	9	9	18	2	1	0	3	5	2	75
237 Rochester, South,	1886	1889	F. C. Robinson,	Noyes O. Bartholomew, *i.*	'03	'11	114	224	338	15	8	15	23	6	13	0	19	9	11	175
238 Rodman,	1805	1825	W. E. Sill,[d]	Wm. E. Renshaw, *r.*	'84	'12	27	61	88	20	7	3	10	4	1	0	5	2	5	60
239 Rome,	1851		Thomas Jones,	R. Elfion Jones,	'96	'96	25	26	51	6	6	3	9	3	8	0	11	0	2	14
240 Roscoe,	1889	1891	Mrs. Anna M. Cooke,	Albert S. Messenger,	'93	'13	33	78	111	0	2	0	2	0	4	0	4	2	5	91
241 Rushville,	1802	1818	Miss Sarah A. Harkness,	[Rollo C. Speer, *Bapt.*]	'09	'12	32	94	126	9	7	0	7	3	0	0	3	5	0	100
242 Rutland,	1808	1841	Frank Underwood,[e]	John N. Lattimer,[e]	'89	'12	19	39	58	6	1	1	2	2	0	0	2	1	0	80
243 Salamanca,	1875	1903	Fred C. Hawkey,	Harry C. Handy,	'04	'13	105	251	356	60	9	4	13	0	5	0	5	6	0	200
244 Sandy Creek,	1817	1878	Dea. W. C. Bennie,	Thomas T. Davies,	'87	'93	14	56	70	18	0	1	1	1	0	0	1	0	1	40
245 Saratoga Springs,	1880	1900	Dr. J. M. Hastings,	Joseph H. Gaylord,	'99	'08	59	143	202	0	0	8	8	2	2	0	4	0	0	113
246 Saugerties,	1853	1854	Benj. M. Coon,	J. Herbert Jones,	'10	'14	72	133	205	26	7	3	10	2	2	0	4	4	2	107
247 Savannah,	1897	1900	Willet R. Wiles,				21	63	84	11	0	2	2	1	1	2	4	0	0	55
248 Sayville,	1858	1888	Dea. Robert Nunns,	Wm. A. Jenkins,	'09	'12	72	112	184	34	1	4	5	0	8	0	8	1	4	90
249 Schenectady, United Peoples,	'76	1880	Campbell MacMillan,	George R. Lunn,	'01	'11	141	108	249	0	42	7	49	0	2	0	2	0	25	160
250 " Pilgrim,	1904	1907	Geo. E. Munroe,	Mailler O. Van Keuren,	'99	'14	160	258	418	48	36	52	88	1	33	23	57	9	8	350
251 Schroon Lake,	1829		Clarence R. Whitney,	[Franklin W. Worden, *M.E.*]	'14	'14	3	29	32	9	0	0	0	1	3	0	4	2	0	24
252 Seneca Falls,	1869	1870	Dea. Chas. Collis,	Joshua C. Luke,	'99	'08	61	118	179	16	5	5	10	3	5	0	8	3	17	130
253 Sherburne,	1794	1883	Hugh Bryan,	Wm. A. Trow, *i.*	'92	'94	90	132	222	30	14	4	18	1	7	11	19	5	5	110
254 Sherrill,	1914	1886	Mrs. Jennie M. Lee,	Chas. Young, *r.*	'03	'14	12	33	45	0	22	23	45	0	0	0	0	12	0	29
255 Sidney,	1808	1894	Milton C. Johnston,	Orville T. Fletcher,	'96	'08	128	254	382	24	4	8	12	3	6	0	9	2	6	150
256 Sinclairville,	1842	1842	Mrs. Acte B. Johnston,	Benson N. Wyman,	'91	'13	18	49	67	17	1	0	1	1	2	3	6	0	0	40
257 Skerry,	1891		Mrs. Cora Eggleston,	Silas H. McKeen,[aa]	'95	'12	3	10	13	6	4	0	4	0	1	0	1	3	6	30
258 Smyrna,	1824	1826	Miss Sarah R. Northrup,	M. Mon Hughes,	'84	'14	34	53	87	20	10	3	13	1	2	0	3	10	3	55
259 South Granville,	1790	1870	Geo. W. Lee,	[M. G. Cole, *M.E.*]	'00		12	20	32	10	10	2	12	1	0	0	1	10	5	30
260 South Hartford,	1805	1890	James F. Smith,	Geo. F. Robins,	'12	'13	50	60	110	15	0	0	0	4	3	0	7	0	0	60

[a] Canandaigua, R.D. [b] Bergen, R.D. [c] LeRoy, R.D. [d] Adams Center, R.D. [e] Watertown, R.D. [aa] South Bangor.

SUNDAY SCHOOLS				CHURCH TREASURERS	OFFERINGS FOR THE BENEVOLENT SOCIETIES									Other Cong'l Offerings	Undenom. Gifts	Home Exp.	SALARIES, VALUES, ETC.			
Superintendents	Mem	Y.P. S. Mem	Mens Org.		A.B.C. F.M.	Wom's Bds.	C. E. Soc.	C.C.B. Soc.	C.H.M. Soc.	A.M. A.	C.S.S. &P.S.	Min. Relief	Totals				Salaries	Value Ch. Property	Invest. Funds	Amt. of Debt
221 I. E. Wilcox,	145	0	0	Geo. E. Morse,	$6	$9	$5	$4	$19	$2	$3	$1	$49	$0	$6	$910	$700	$5,500	$800	$0
222 Mrs. J. Williams, jr., h	116	30	0	August J. Schroeder,	20	17	3	6	44	10	8	1	109	0	0	1,038	840	*3,750	0	0
223 Stephen Palmer,	153	30	75	Alfred M. Frost,	414	50	52	141	308	243	49	34	1,291	380	0	9,229	2,250	40,000	0	0
224 Louis V. Owens,	39	0	0	John Fitz Williams,	10	6	2	4	7	6	2	1	38	36	20	462	†406	*2,500	0	0
225 Norman E. Woods, h	130	25	x20	Dea. Z. R. Evans,	27	52	10	15	50	42	10	15	221	20	12	1,720	1,000	16,000	0	0
226 Mrs. Ralph Philips,	90	0	0	M. A. Rice,	18	8			11	6		2	45	0	0	1,305	800	14,000	1,000	0
227	0	0	0	Newton D. Powell,										0	0	4,558	250	*6,000	0	100
228 David Jones,	20	0	0	Norman Prichard,										0	0	215	130	*4,000	0	0
229 W. W. MacFarland,	200	110	52	Franklin H. Moore,	7	4	7	2	23	4	20	6	73	10	11	2,000	1,100	*15,000	0	1,625
230 H. A. Sunderland, h	100	40	0	J. C. Doty,	9	10	2	6		19	4	1	51	0	0	1,000	700	6,000	0	0
231 Orin Jewett,	105	29	25	Mrs. N. E. Smith,	6	2			4	3	1		16	65	25	1,742	750	5,000	0	0
232 Elizabeth Reynolds, h	134	67	0	Mrs. D. C. Palmer,										15	40	900	700	5,000	0	0
233	0	0	0	David Griffith,					12				12	30	5	260	200	2,400	0	800
234 Bert Bell,[a]	45	39	0	Wm. L. Ormrod,[b]	14	11	2	5	9	7	11	1	60	0	0	700	260	4,000	1,700	0
235 F. Porter Howell, h	200	60	0	Henry H. Preston,	35	189	26	40	61	20	53	14	438	0	100	3,716	1,200	37,500	0	2,000
236 Fred B. Conklin,[c]	188	109	z12	Chas. E. Young,	102	33	22	70	61	67	13	26	394	228	259	2,438	1,200	25,000	580	0
237 H. Hastings, h	159	30	0	Wm. P. Foster,	135	10	18	10	95	72		31	371	25	69	4,500	1,700	50,900	0	850
238 W. E. Sill,[d] h	125	15	0	Cady H. Pierce,	22	20			8				50	0	0	1,200	750	14,000	4,000	0
239 Griffith Parry,	24	0	0	James Wright,					6				6	0	0	427	400	*4,000	0	0
240 Kennie D. Albee, hm	135	42	0	Kennie D. Albee,	4		3	13	15		3	1	39	0	3	833	†850	5,500	0	140
241	163	30	25	Miss Anna Harkness,	23	12	7	35			12	2	91	0	0	1,350	750	10,000	0	0
242 H. T. Hopkins,[e] h	175	48	0	Mrs. Lulu M. Staplin,	6	5		3	6	8	8	4	40	33	15	1,150	800	4,500	1,740	0
243 Fred C. Hawkey,	200	0	50	B. B. Weber,	26	10	3	7	30	9	12	6	103	0	76	2,381	1,300	15,000	550	1,450
244 Louis M. Collins,	90	0	0	Dea. W. C. Bennie,					15				15	0	0	600	400	6,000	0	0
245 Geo. H. Lyon,	74	35	z10	R. J. Lamb, jr.,	34	70	7		55	35		5	206	490	575	2,640	1,500	*40,000	10,000	0
246 Elmer E. E. Myer,	92	0	0	Benj. M. Coon,		14	6	5	10				35	0	0	2,300	900	25,000	0	800
247 Willet R. Wiles, h	130	0	0	Theo. C. Wethey,	4	5			11		2		22	0	12	1,100	†700	*7,500	0	275
248 Chas. N. Aldrich, h	148	25	0	Dea. Robert Nunns,	33	59	10	29	61	44	10	15	261	0	103	2,228	1,000	20,000	0	1,000
249 Campbell MacMillan,	197	148	x151	Walter L. Guest,				15					15	20	176	3,972	2,600	35,000	0	9,200
250 Geo. F. Hall,	345	90	110	James McMillan,	90	15	27	30	88	48	9	6	313	0	0	3,000	†1,300	21,000	0	7,100
251 Watson W. Hall,	35	30	0	C. C. Whitney,										20	10	400	375	5,000	0	300
252 Edward L. Bowell, h	193	0	x25	H. W. Knight,	59	28	5	18	28	36	4	3	181	50	25	1,439	900	35,000	300	0
253 Edson A. Fuller,	89	22	53	Marcus D. Botsford,	752	40	47	34	586	232	10		1,701	1,052	91	3,395	1,200	25,000	8,200	0
254 Mrs. A. B. Morrison, h	117	36	0	Harry Chesebro,										0	8	575	780		0	0
255 Carroll E. Sanders, h	230	109	x30	E. A. Gibson,	45	50	11		71	36	21		234	400	25	2,400	1,200	18,000	0	0
256 John Buchanan,	45	0		Mrs. E. L. Denison,		15		10	5				30	5	0	1,040	982	*5,000	300	180
257 May McLaughlin,	40	0	0	Stell Stevens,[aa]										0	0	55	100	*1,700	0	0
258 R. H. Knowles, h	45	18	0	Gardner N. Willcox,	20	8	4	6	17	13	3	3	74	15	0	778	650	4,000	525	0
259	0	0	0	Marc Whitney,	5								5	5	0	340	300	3,000	0	0
260	65	50	0	Mattie Stoddard,						2			2	25	0	925	600	4,500	2,300	0

[a] Churchville, R.D. [b] Churchville. [c] Jamesport. [d] Adams Center, R.D. [e] Watertown, R.D. [aa] North Bangor. † Missionary aid to salary. * No parsonage.

Churches: Cities or Towns	Org.	Churches Erected	Clerks: Names	Ministers: Names	Ord.	C'd.	Members: Ma.	Fe.	To.	Ab.	Admitted: C.	L.	To.	Removed: Di.	L.	R.	To.	Bapt.: Ad.	Inf.	Fam.
261 Spencerport,	1850	1853	Dea. H. W. Sperry,	John W. Starie,	'09	'11	80	144	224	0	23	7	30	5	7	0	12	15	11	160
262 Spring Valley,	1868	1889	John C. Wood,	J. Alphonzo Belanger,	'94	'13	42	77	119	22	12	15	27	0	10	0	10	1	1	110
263 Steuben, **Remsen, R.D.,**	1804	1904	Miss Maud A. Charles,				5	20	25	0	2	2	4	1	2	0	3	1	0	10
264 Summer Hill, **Locke, R.D.,**	1827	1841	Dea. J. G. Allen,	Gilbert Hamilton,	'01	'07	30	58	88	22	0	0	0	2	3	0	5	0	0	35
265 Syracuse, Danforth,	1884	1884	Earle W. Wilson,	J. Herbert MacConnell, *i.*	'99	'12	144	255	399	46	9	9	18	2	9	1	12	2	7	250
266 " Geddes,	1886	1888	Amos J. Kenney,	Prescott D. Dodge,	'80	'14	64	140	204	0	3	4	7	2	2	0	4	0	3	125
267 " Good Will,	1885	1890	Dea. C. H. Thompson,	Nathan E. Fuller, D.D.,	'89	'10	208	365	573	67	2	18	20	3	11	23	37	0	13	500
268 " Pilgrim,	1903	1908	H. Richmond Whitford,	Edward D. Disbrow,	'92	'11	23	78	101	0	6	2	8	0	0	2	2	2	8	130
269 " Plymouth,	1853	1858	Geo. W. Stephenson,	Edmund A. Burnham, D.D., *i.*	'00	'05	148	322	470	84	4	17	21	5	9	31	45	4	10	525
270[1] " South av.,	1893	1907	C. E. Horton,				52	92	144	0	0	0	0	0	0	0	0	0	0	52
271 Tallmans,	1877	1877	James H. Osborne,	William S. Woolworth,	'90	'13	23	35	58	20	8	1	9	2	0	0	2	1	2	55
272 Ticonderoga,	1809	1876	John W. Wiley,	John R. Gee,	'12	'13	53	124	177	32	6	5	11	1	3	5	9	2	3	135
273 [2]Troy, 1st,	1910		A. Jones,				23	26	49	0	0	0	0	0	0	0	0	0	0	
274 " *Armenian*,	1910		Kapriel Sivaslian,	Mihran T. Kalaidjian, *r.*	'05	'12	55	40	95	0	2	0	2	0	0	0	0	0	9	55
275 Tuckahoe,	1898	1901	Richard Turner,	Rufus S. Underwood,[a]	'67	'14	35	58	93	12	10	12	22	2	0	0	2	0	3	30
276 Utica, Bethesda,	1802	1871	Edward H. Jones,	Wm. Caradog Jones, *i.*	'83	'03	185	236	421	10	4	26	30	4	15	9	28	0	12	88
277 " Plymouth,	1883	1906	Robert E. Roberts,	Norman McKinnon,	'94	'14	186	377	563	0	33	28	61	8	17	0	25	0	5	300
278 Union Center,	1845	1846	Dea. W. L. Edson,	[Wm. Hawley, *Stud., Bapt.*][b]			19	24	43	10	3	0	3	0	0	0	0	3	0	34
279 Union Valley,			F. B. Gilbert,																	
280 Volney,	1812	1826	Dea. Asa Burton,[c]	Geo. M. Ward,[c]	'95	'10	19	22	41	0	0	0	0	2	2	15	19	0	0	50
281 Wadhams,	1813	1836	Miss Elmina E. Whitney,	Frederick W. Grupe,	'96	'13	24	51	75	18	12	2	14	2	2	0	4	8	0	32
282 Wading River,	1785	1837	Mrs. Mary C. Payne,	Daniel C. Kauffman,	'07	'13	28	44	72	0	1	0	1	3	2	0	5	1	0	42
283 Walton,	1793	1840		Charles S. Wyckoff,	'91	'12	181	350	531	50	9	5	14	7	16	0	23	2	0	261
284 Wantagh,	1889	1889	Harry T. Braithwaite,	Thomas S. Braithwaite, *i.*	'90	'99	22	53	75	10	0	3	3	1	0	0	1	2	13	75
285 Warsaw,	1840	1867	Wm. A. Walker,	Geo. H. Burgess,	'84	'04	155	275	430	69	7	10	17	0	4	1	5	5	9	200
286 Washington Mills,	1889	1890	Dea. W. H. Davies,	Hugh A. Williams,	'95	'11	19	54	73	20	0	1	1	0	0	3	3	3	2	55
287 Watertown, Emmanuel,	1887	1913	Wm. D. Moran,	James H. Larson,	'06	'09	142	244	386	49	86	9	95	6	6	0	12	35	10	225
288 Waterville,	1851	1858	Dea. John L. Jones,				14	16	30	0	0	0	0	8	2	0	10	0	0	
289 Watervliet, *Swed.*, Evan.,	1897	1907	Carl Lind,	Carl J. Anderson,	'93	'11	6	18	24	4	0	0	0	0	0	0	0	0	0	12
290 Wellsville,	1856	1872	Norman D. Otis,	Wm. H. Woodring,	'00	'14	71	150	221	37	11	4	15	5	9	0	14	3	0	200
291 West Bloomfield,	1799	1875	Myron H. Shepard,	Franklin G. Webster,	'86	'14	49	93	142	23	0	2	2	5	5	0	10	0	0	90
292 West Brook,	1857	1857	Chas. E. Hoyt,[d]	W. C. Davies,[e]	'93	'07	12	15	27	3	3	0	3	0	0	0	0	2	0	20
293 West Groton,[aa]	1816	1833	Mrs. Willis B. Sellen,	John T. Griffiths,	'85	'08	46	66	112	29	0	0	0	0	0	0	0	0	1	60
294 Westmoreland,	1792	1803	Mrs. Jennie Bellinger,	James H. McKee,	'85	'08	30	64	94	19	0	0	0	1	2	0	3	0	0	70
295 West Newark,[bb]	1853	1848	C. R. Ackerman,	[Wm. Richardson, *Bapt.*][cc]		'14	9	13	22	2	0	0	0	2	0	0	2	0	0	14
296 West Winfield,	1799	1876	M. Arlington Spicer,	Motier C. Bullock,	'06	'11	74	151	225	31	1	0	1	3	2	0	5	1	1	132
297 White Plains and Vicinity,	1901	1901		William Dana Street, *i.*[dd]	'98	'01														
		1904	Walter G. DeWitt,[ee]	Arthur O. Pritchard,[ee]	'03	'02	304	433	737	0	55	61	116	3	25	6	34	18	28	449
		1907		Ernest L. Walz,[aaa]	'97	'13														

[a] **Mount Vernon.** [b] **Bible School Park.** [c] **Fulton, R.D.** [d] **Woodford.** [e] **Walton, R.D.** [aa] **Groton, R.D.** [bb] **Berkshire, R.D.** [cc] **Newark Valley, R.D.** [dd] **White Plains.** [ee] **Scarsdale.** [aaa] **Chatterton Hill.** [1] 1913 figures. [2] 1914 Year-Book figures.

	SUNDAY SCHOOLS		Y.P. S. Mem	Mens Org.	CHURCH TREASURERS	OFFERINGS FOR THE BENEVOLENT SOCIETIES									Other Cong'l Offerings	Undenom. Gifts	Home Exp.	SALARIES, VALUES, ETC.			
	Superintendents	Mem				A.B.C. F.M.	Wom's Bds.	C. E. Soc.	C.C.B. Soc.	C.H.M. Soc.	A.M. A.	C.S.S. &P.S.	Min. Relief	Totals				Salaries	Value Ch. Property	Invest. Funds	Amt.of Debt
261	Elmer E. Kidder,	160	0	0	Miss Emma Day,	$80	$	$25	$35	$52	$40	$18	$105	$355	$0	$75	$2000	$1,000	$20,000	$100	$0
262	Elbert C. Wood,	150	0	37	John P. Peters,					29		7		36	0	70	1,450	1,000	14,000	0	1,200
263	Mary H. Everett,	15	0	0	Irving Charles,	6				6				12	0	0	170	110	*2,000	1,300	0
264	Floyd Keyes,[a] h	80	0	0	Dea. J. G. Allen,		5	25		57		6	5	98	0	0	610	†700	5,000	4,000	0
265	J. Albert Dick,	253	65	60	A. M. Van Denburgh,	73	67	8	15	26	49	24	10	272	47	146	3,853	1,800	*75,000	0	12,450
266	Frank O. Cheney, h	146	41	x54	Harry A. Flint,	120	87	80	40	95	73	34	18	547	141	31	2,744	1,300	30,000	0	6,500
267	Robert L. Hubbell, h	278	86	95	E. R. Davis,	339	124	121	132	122	85	15	30	968	25	214	5,653	2,200	*45,000	0	3,300
268	Dea. Geo. F. Brooks,	160	27	x35	Dea. Geo. F. Brooks,	25	19		2	14	8			68	25	22	1,191	†1,000	*11,225	0	6,800
269	J. Edward Banta, h	199	20	x52	Louis P. Washburn,	48	269	29	36	102	34	27	12	557	119	292	9,597	2,500	*110,000	0	4,500
270		100	0	0	Mrs. R. Love,		13			7				20	0	0	0	0	0		0
271	T. W. Springsteen,	75	25	0	T. W. Springsteen,	15	5			32				52	25	30	1,080	†600	8,000	0	400
272	Mark F. Pfau,	112	25	0	Amos Y. French,	47	33	6	16	33	25	9	6	175	0	58	1,725	1,100	13,500	1,000	0
273																					
274	Mihran T. Kalaidjian,	140	37	z12	Mihran S. Salisian,										0	138	2,853	†1,120	*3,500	0	0
275	Geo. N. Schmiedel,	117	23	z20	Dea. Wm. D. Terry,	40			7	30		5		82	0	13	2,210	900	16,000	0	1,400
276	Richard W. Owen,	180	50	x50	Thos. D. Jenkins,	15	7	11	8	17	15	11	6	90	45	177	2,760	1,200	40,000	0	0
277	John W. Green, h	535	30	106	Augustus T. Throop,	70	22	32		87	75	13	4	303	343	409	6,257	2,250	*65,000	0	10,750
278	Dea. W. L. Edson,	50	0	0	O. P. Brown,			1					1	2	0	8	315	260	*3,000	0	0
279																					
280	H. J. Mace,[b]	45	0	0	Jay Beals,[b]					12		5		17	0	0	358	†450	3,000	100	0
281	S. H. Hodgkins,	65	25	0	Mrs. H. F. Sherman,	30	5	8	12	45	9	7	2	118	9	8	790	700	3,000	0	0
282	Robert S. Guy, h	60	30	0	Wm. L. Miller,			4	10	14	16	3	2	49	15	10	1,150	800	15,000	500	0
283	Roderick Fitch, h	481	12	x15	John Olmstead,	451	105	43	122	291	235	38	35	1,320	263	149	4,842	1,500	20,000	0	0
284	Rev. T. S. Braithwaite,	85	30	25	James M. Seaman,	15		4	3	11	6	2	1	42	0	75	1,450	1,000	15,000	0	0
285	Wm. A. Walker,	300	0	0	Milton A. Barber,	160		24	60	43	156	18	62	523	20	23	3,025	1,600	30,000	1,500	0
286	David G. Douglass, m	50	0	0	David G. Douglass,										10	25	950	†800	4,000	0	0
287	F. E. Ladd,	290	30	x52	Wm. A. Jones,	80	46	15	21	55	35	10	6	268	212	61	7,959	1,350	57,000	0	20,800
288		0	0	0	David Evans,										0	0	0	0		0	0
289		0	16	0	Carl Andree,				6	8				14	35	0	800	780	*5,000	0	0
290	Fred J. Boyd, h	127	18	0	Norman D. Otis,	94	59	20	60	44	20	15	10	322	415	400	1,980	2,000	20,000	1,100	0
291	Henry C. Dixon, h	173	34	0	Myron H. Shepard,	14					8	16		38	0	0	1,235	800	17,500	5,400	0
292	Edward C. Elmore,[c]	34	0	0		4		1		6	4	3	1	19	0	0	220	†200	*2,000	1,000	0
293	Rollin H. Sellen, h	80	34	0	Ralph Townley,	20	3	6	8	25	18	6	5	91	0	0	663	600	8,000	500	0
294	Eugene Clark, h	66	0	0	Mrs. Eugene Clark,	35	30	5	11	24	19	4	2	130	5	4	2,160	600	4,000	3,200	0
295	C. K. Ackerman,	60	0	0	Russell B. Mead,					5				5	0	0	245	200	1,200	0	0
296	Myron M. Crandall, h	230	50	0	Seward H. Brace,	106	63	15	33	54	57	12	31	371	70	34	1,578	1,000	19,000	200	0
297	E. J. Vining,[d] H. J. Ballantine,[e] h Geo. W. Brown,[aa]	888	75	z104	Crescens Hubbard,	2,031	175	80	160	383	366	77	94	3,366	122 902	945	15577	6,800	62,052	0	17,800

[a] **Groton.** [b] **Fulton, R.D.** [c] **Woodford.** [d] **White Plains.** [e] **Scarsdale.** [aa] **Chatterton Hill.** † Missionary aid to salary. * No parsonage.

CHURCHES		Churches Erected	CLERKS	MINISTERS			MEMBERS				ADMITTED			REMOVED				BAPT.		Fam.
Cities or Towns	Org.		Names	Names	Ord.	C'd.	Ma.	Fe.	To.	Ab.	C.	L.	To.	Di.	L.	R.	To.	Ad.	Inf.	
298 Willsboro,	1832	1833	Miss Nina Bowen,	Charles W. Grupe,	'90	'05	12	39	51	13	1	1	2	1	2	0	3	1	0	36
299 Winthrop,	1886	1888	Mrs. A. J. Fields,	[Chas. H. Brown, *Presb.*]	'95	'10	23	41	64	8	17	4	21	2	1	0	3	12	2	50
300 Woodville,	1836	1868	Miss P. Loretta Wood,	John E. Sweet,	'13	'14	26	50	76	37	0	0	0	3	1	1	5	0	0	75

NAME OF STATE ORGANIZATION: THE NEW YORK CONGREGATIONAL CONFERENCE, Incorporated.

NAMES OF CHURCHES ADDED: New York, *Swedish Finnish;* Sherrill, Mapleton Park.

NAMES OF CHURCHES CHANGED: Burrs Mills to Burryville; Siloam to Farmersville Station; Brandon to Skerry.

NAMES OF CHURCHES DROPPED: Altmar; East Buffalo; Lakewood; Brooklyn, United; Salisbury Center.

CHURCHES: *Supplied by,* — Pastors installed, 44; pastors recognized, 10; pastors, 192; licentiates, 3; supplies, 4; vacant, 47. Total, 300.

MINISTERS: Pastors installed, 54; pastors recognized, 9; pastors, 238. Total, 301. Without charge, 50. Total number of ministers, 351.

MEMBERSHIP: No. of males, 21,101; No. of females, 38,712. Total, 59,813. Absent, 6,340. *Additions,* — on confession, 2,874; by letter, 2,229. Total, 5,103. *Removals,* — death, 714; dismission, 1,300; revision, 2,094. Total, 4,108.

Sunday Schools			Y.P. S. Mem	Mens Org.	Church Treasurers	Offerings for the Benevolent Societies									Other Cong'l Offerings	Undenom. Gifts	Home Exp.	Salaries, Values, etc.			
Superintendents		Mem				A.B.C. F.M.	Wom's Bds.	C. E. Soc.	C.C.B. Soc.	C.H.M. Soc.	A.M. A.	C.S.S. &P.S.	Min. Relief	Totals				Salaries	Value Ch. Property	Invest. Funds	Amt. of Debt
298 Chas. W. Grupe,	h	50	0	0	Harry Dunning,	$15	$	$2	$7	$26	$11	$5	$	$66	$0	$4	$625	†$600	$5,000	$0	$0
299 A. J. Fields,		79	33	0	Mrs. Clarke Warner,	10				15				25	0	30	716	450	6,000	0	0
300 Geo. N. Wood, jr.,		68	35	0	Miss P. Loretta Wood,	24		5		9		3	20	61	500	11	400	700	8,000	0	0

† Missionary aid to salary.

Baptisms: Adults, 901; infants, 1,287.

Families: 38,943.

Sunday Schools: Members, 46,420; Branch Schools, 6; members, 894. Total, 47,314.

Young People's Societies: Societies, 185; members, 8,390.

Men's Organizations: Societies, 112; members, 6,276.

Contributions: American Board (churches, 197), $24,149; Woman's Boards (181), $11,437; Congregational Education Society (153), $3,761; Congregational Church Building Society (167), $5,649; Congregational Home Missionary Society (249), $20,558; American Missionary Association (174), $11,300; Congregational Sunday-School and Publishing Society (190), $3,178; Ministerial Relief (167), $4,708. Total (268), $84,740. Other and special Congregational gifts (148), $57,320; undenominational gifts (170), $70,180. Grand total (276), $212,240.

Home Expenses: No. of churches reporting, 292; amount, $998,725.

Increase: Members, 995; Sunday School Members, 2,807; Young People's Societies, Members, 368; Value of Property, $607,072.

Decrease: Churches, 2; Benevolence, $14,680; Home Expense, $58,960; Amount of Debt, $7,108.

Legacies (19): Black Creek, $100; Bristol, $150; Cortland, First, $979; Elbridge, $1,000; Jamestown, *Danish*, $400; Lockport, First, $1,000; Nelson, $200; Newark Valley, $1,200; Central, Brooklyn, $2,000; Pilgrims, Brooklyn, $42,800; Plymouth, Brooklyn, $150,000; Woodhaven, First, $800; Niagara Falls, First, $1,000; Parishville, $200; Patchogue, $383; Portland, $1,000; Sherburne, $500; Syracuse, Danforth, $100; Ticonderoga, $1,000. Total, $204,812.

NORTH CAROLINA.

THE ANNUAL CONFERENCE OF THE CONGREGATIONAL CHURCHES OF: Organized May 26, 1879. OFFICERS: Rev. F. W. Sims, Troy, moderator; Rev. W. D. Newkirk, Mooresville, statistical secretary and treasurer. SESSION OF 1915: High Point, Sept. 22–26.

CHURCHES		Churches Erected	CLERKS	MINISTERS			MEMBERS				ADMITTED			REMOVED				BAPT.		Fam.
Cities or Towns	Org.		Names	Names	Ord.	C'd.	Ma.	Fe.	To.	Ab.	C.	L.	To.	Di.	L.	R.	To.	Ad.	Inf.	
1 Ansonville,	1906																			
2 Asheboro,	1896	1913	Taylor Waddell,	Hardeman D. Smith,	'08	'08	9	19	28		1	4	5					1		15
3 Beaufort,	1871	1886	Miss A. M. Chadwick,	M. N. Green,	'06	'12	12	34	46	4	1	1	2	1	2	9	12			20
4 Bethel,	1898						26	32	58											
5 Broadway,	1898	1912	Miss Rilla Yarborough,	Walter T. Bruton,	'13	'14	7	9	16											
6 Burlington,	1903	1904	Jno. Snipes,	Zachariah Simmon	'85	'12	5	9	14											5
7 Cedar Cliff,	1885						22	25	47											
8 Charlotte,	1894	1900	Miss Mary A. Wyche,	Henry B. Gantt,	'07	'14	78	119	197											
9 Carter's Mills,	1894	1894	Miss Mennie Retter,	Anthony C. Pinckney,	'92	'13	11	16	27	4	4	3	7					4		7
10 Candor,	1895	1896	Mrs. F. Baldwin,	Hardeman D. Smith,	'08	'08	3	7	10							1	1			6
11 Concord,	1904	1913	Mrs. Annie Coltrain,	Henry R. Walden,	'01	'11	7	19	26	4	3		3						1	12
12 Dudley,	1870		Miss Susie A. Winn,	Manuel L. Baldwin,	'96	'14	30	53	83	13				1		6	7		1	38
13 Dry Creek,	1885	1894	Author Blue,	Henry W. Brown,	'12	'14	22	35	57	10	14		14		14		14		4	14
14 Douglass Chapel,	1911						15	21	36											
15 Exway,	1899	1900	B. F. Wooly,	W. A. Clark,	'86	'15	5	7	12											14
16 Fayetteville,	1899						7	8	15											
17 Greensboro,	1897	1897	Miss Mabel Clark,	Jno. R. McLean,	'78	'14	11	15	26	3	3		3		1	26	27			15
18 Gray's Chapel,	1900	1902	G. H. Grant,				10	10	20		7	13	20					7	3	14
19 Haywood,	1895						110	144	254											
20 High Point,	1895	1891	Mrs. Hattie J. Simon,	Zachariah Simmons,	'85	'14	8	12	20	4	2	3	5	3		2	5			
21 Haw Branch,	1902	1904	Miss Fannie Fox,	Anthony C. Pinckney,	'92	'10	13	34	47	6	6	1	7	2		1	3	7		14
22 Haw River,	1913	1913	Mrs. Sarah M. Tate,	Simon G. Walker,	'91	'13	8	14	22	3	11		11	1			1	8	1	11
23 King's Mountain,	1895		J. W. Roberts,	T. Richard Berry,	'14	'14	16	20	36	2	5		5	1			1	1	0	
24 Lowell,	1894		W. R. Williams,	T. Richard Berry,	'14	'14	9	23	32			1	1							
25 Little's Mills,	1895		Wm. Parker,	J. A. Henry,	'10		37	48	85	19	17		17	1			1	10		30
26 Lockville,	1895	1909	Pird Douglass,	Matthew N. McRae,	'06	'14	51	54	105	27	4	6	10		1	7	8			18
27 Lewisville,	1900						13	18	31											
28 Lilesville,	1902						7	9	16											
29 Long Branch,	1906						15	21	36											
30 Mary's Grove,	1882		Charles Thompson,				8	29	37	9						6	6			17
31 McLeansville,	1883	1883	W. R. Shepherd,	Jas. A. Jones,	'88	'04	14	16	30	1	7		7			2	2	7	7	11
32 Malce,	1884						11	11	22											
33 Melville,	1885	1910	Jno. Wilson,				11	17	28	4	6		6			11	11	7		15
34 Mooresville,	1900	1901	W. A. Thomas,	[Jno. R. Murrain]		'14	7	14	21	7	1	1	2			6	6		1	10
35 Mt. Pleasant,	1900	1906	Mrs. Martha Bost,	Henry R. Walden,	'01	'11	16	12	28	4	2		2	1	1		2	1	1	12
36 Mt. Gilead,	1901	1904	Dawson Tyson,	W. A. Clark,	'86	'14	12	21	33											22

SUNDAY SCHOOLS					OFFERINGS FOR THE BENEVOLENT SOCIETIES												SALARIES, VALUES, ETC.			
Superintendents	Members	Young People's Societies. Mem.	Men's Organizations	CHURCH TREASURERS	A. B. C. F. M.	Woman's Boards	Congl. Ed. Soc.	Congl. Church Bldg. Society	Congl. Home Miss. Soc.	Am. Miss. Association	Congl. S. S. and Pub. Soc.	Ministerial Relief	Totals	Other Congregational Offerings	Undenominational Gifts	Home Expenses	Salaries	Value Church Property	Investment Funds	Amount of Debt.
1					$		$	$	$	$	$		$	$	$	$	$	$	$	$
2 Jno. A. Davis,	36	30		Mrs. Annie Phillip,	1					3	3		7	19	7	215	75	2,000		
3 Miss A. M. Chadwick,	88	21		Mrs. Mary Fisher,						22			22	9	5	194	†300	3,800		
4								2		6	1		9							
5 J. A. Yarborough,				Mrs. E. Yarborough,																
6 Jno. Snipes,	50	28	12	Mrs. Daisy Florence,	2						3		5	5	3	80	†465	600		65
7					3		1	1	3	3	1		12							
8 Miss Emma B. Wyche,				Alexander Allison,						10			10							
9 Walker Williams,	23			Mrs. Julia A. Williams,												60	†124	300		
10 Jas. Baldwin,	12			Jas. Baldwin,										17	2	60	40	300		
11 M. D. Steele,	30	12		Mrs. Annie Coltrain,							2		2	4	2	100	75	2,500		100
12 Miss Gertrude Winn,	60			Joseph Grady,	1					5	4		10	3	2	220	150	1,500		
13 C. B. Green,	70			Mrs. Lucy Hines,										10	2	150	90	655		
14										4			4							
15 B. F. Wooly,	25			Mrs. B. F. Wooly,													75	200		
16																				
17 H. A. Nelson,	34			A. M. Slade,										5		117	120	2,000		
18 Augustus Grant,	50			Morgan Gibbs,											2	122	90	450		
19										2			2							
20 Oscar Baldwin,	20	12		Mrs. Katie Harris,						7			7			70	†400	1,000		
21 Miss Ida Currie,	55			A. C. Pinckney,										1		†45	119	400		
22 Jas. C. Hunter,	40	20		Cora L. Belcher,						3			3		1	357	50	400		
23 Mrs. Laura Hyman,	140	80	32	Miss M. L. Welman,				2		12			14			125	90		215	
24 W. R. Williams,	6			Jas. Cathey,				2		2			4			100	90	1,500		
25 Wm. C. Parker,	30			Sidney Drake,													115	1,000		
26 Earnest McLean,	72			Peter Bridges,							2		2	4	3	150	110	600		
27																				
28																				
29										4			4							
30 Mrs. Mary Thompson,				Miss Lyda Turrentine,			1						1			107		1,200		
31 W. R. Shepherd,	40			Jno. Dogget,						3	3		6			50	35	600		
32																				
33 John Wilson,	45			Mrs. D. P. Wilson,	3		1	1	2	5	1		13			102	55	600		
34 W. A. Thomas,	30									3			3			150	100	1,000		
35 Herbert Barnhadt,	40	20		Berry Heilig,						1			1	5	3	150	100	1,200		25
36 P. S. Lassiter,	40	23		Mrs. Betsy Lassiter,	1								1			50	175	600		

† Missionary aid to salary.

Churches			Clerks	Ministers			Members				Admitted			Removed				Bapt.		Fam.
Cities or Towns	Org.	Churches Erected	Names	Names	Ord.	C'd.	Ma.	Fe.	To.	Ab.	C.	L.	To.	Di.	L.	R.	To.	Ad.	Inf.	
37 Nalls,	1885		Geo. Brown,	W. A. Clark,	'86	'14	6	4	10			10	10							11
38 Pekin,	1881	1881	Miss Rosa G. Harris,	Henry W. Brown,	'02	'14	18	24	42	5	3		3							13
39 Pittsboro,	1904	1905	Robt. Nettles,	Anthony C. Pinckney,	'92	'10	4	5	9	2				1			1			4
40 Raleigh,	1874						31	96	127											
41 Rankinsville,	1900	1903	Henry Allison,	W. D. Newkirk,	'94		5	9	14	3				2			2			10
42 Rockingham,	1900	1901	Henry W. Dockery,	Jas. A. Henry,	'10	'14	18	17	35	2	5		5	1		1	2	5		14
43 Sedalia,	1871	1872	Geo. W. Foust,	Jas. A. Jones,	'88	'04	25	35	60	1	4		4	2	2		4			25
44 Strieby,	1885	1885	A. H. Hill,	Obadiah Hawkins,	'03	'12	18	27	45	9	3		3					2	7	23
45 Salem,	1885	1885	Mrs. Hattie Birkhead,	Obadiah Hawkins,	'03	'13	17	17	34	6				1			1			11
46 Sanford,	1895		Joseph H. Palmer,	Walter Thomas Bruton,	'13	'14	11	10	21											
47 Shinnsville,	1900		A. D. Ramsey,	[Jno. R. Murrain]		'13	28	25	53	18				2			2		3	20
48 Shiloh,	1900						38	54	92											
49 Troy,	1881		Jas. DeBerry,	Frank W. Sims,	'91	'12	45	71	116	9	11		11		1		1	10		30
50 Tempting,	1895		A. J. Reaves,	Anthony C. Pinckney,	'92	'10	27	43	70	5	8		8	1		2	3	6		20
51 Union Grove,	1900		Miss Lulu Wyrick,	Simon Walker,	'91	'14	6	8	14		1	1	2					2		9
52 Wilmington,	1870	1875	Miss Jane L. Crawby,	Jno. Calvin Scarborough,	'99	'14	18	32	50	8				4		6	10			30
53 Wardsworth,	1870	1890	Wm. H. Foust,	Jas. A. Jones,	'88	'05	18	22	40					3		2	5		1	15
54 West End,	1901						3	4	7											

Name of State Organization: The Annual Conference of Congregational Churches of North Carolina.

Names of Churches added: Gray's Chapel; Nalls.

Names of Churches dropped: Cedar Creek; Pleasant Grove; Southern Pines; Statesville.

Churches: *Supplied by*, — Pastors installed, 2; pastors, 47; supplies, 3; vacant, 2. Total, 54.

Ministers: Pastors installed, 2; pastors, 20; supplying churches, 1. Total, 23. Without charge, 10. Total number of ministers, 33.

Membership: No. of males, 982; No. of females, 1,458. Total, 2,440. Absent, 192. *Additions*, — on confession, 129; by letter, 44. Total, 173. *Removals*, — death, 28; dismission, 22; revision, 206. Total, 256.

Baptisms: Adults, 78; infants, 30.

SUNDAY SCHOOLS		Y.P. S.	Mens Org.	CHURCH TREASURERS	OFFERINGS FOR THE BENEVOLENT SOCIETIES												SALARIES, VALUES, ETC.			
Superintendents	Mem	Mem			A.B.C. F.M.	Wom's Bds.	C. E. Soc.	C.C.B. Soc.	C.H.M. Soc	A.M. A.	C.S.S. &P.S.	Min. Relief	Totals	Other Cong'l Offerings	Undenom. Gifts	Home Exp.	Salaries	Value Ch. Property	Invest. Funds	Amt. of Debt
37 Geo. Brown,	15			Geo. Brown,	$		$	$	$	$	$	$	$	$	$	$	$ 60	$ 200		$
38 Harry Rush,	26	15		Harry Rush,										5	1	100	60	200		
39 Robt. Nettles,	12			Robt. Nettles,										1		40	119	500		
40																				
41 Fielding Green,	36			Henry Allison,						1			1			72	50	500		344
42 Henry W. Dockery,	35			Florence L. Dockery,						8			8				55	1,000		3
43 J. D. Mask,	80			Jno. H. Smith,						6	4		10			175	135	2,000		
44 C. D. Potter,	40	40		Mrs. Lizzie Fisher,						3	2		5	2		115	110	1,500		
45 Amos Cortes,	18			Mrs. Daisy Cross,							2		2	3		47	50	150		
46 Jo. H. Palmer,				Minnie Palmer,						11			11							
47 Mrs. Dora Grey,	26			Robt. H. Grey,												60	100	400		
48										6			6							
49 R. A. Dobbin,	105	30		Wilson Rush,	8		2	3	3	20		7	43	7		340	†635	800		
50 A. J. Reaves,	40			Geo. Hooker,										1		75	†138	500		
51				Jno. Wyrick,													31			
52 R. D. Diew,	84	34	12	Redrick Diew,	2					5			7	3	10	600	360			
53 Stephen I. Dick,	40	25		S. I. Dick,						2			2	9		78	45	1,000		
54																				

† Missionary aid to salary.

FAMILIES: 555.

SUNDAY SCHOOLS: Members, 1,593; Branch Schools, 9; members, 555. Total, 2,148.

YOUNG PEOPLE'S SOCIETIES: Societies, 14; members, 390.

MEN'S ORGANIZATIONS: Societies, 3; members, 56.

CONTRIBUTIONS: American Board (churches, 8), $21; Congregational Education Society (4), $5; Congregational Church Building Society (6), $11; Congregational Home Missionary Society (3), $8; American Missionary Association (26), $157; Congregational Sunday-School and Publishing Society (12), $28; Ministerial Relief (1), $7. Total (32), $237. Other and special Congregational gifts (19) $113 undenominational gifts (13), $43. Grand total (40), $393.

HOME EXPENSES: No. of churches reporting, 33; amount, $4,476.

DECREASE: Churches, 2; Members, 83; Sunday School Members, 703; Young People's Societies, Members, 434; Benevolence, $583; Home Expense, $2,348; Value of Property, $4,045; Amount of Debt, $546.

NORTH CAROLINA.

MIDDLE NORTH CAROLINA ASSOCIATION. OFFICERS: John Orr, Tryon, moderator; Rev. W. Boyd Goebel, Fisher, La., statistical secretary; Rev. Samuel Holden, Southern Pines, treasurer. SESSION OF 1915: Albermarle, March 11, 12, 1915.

CHURCHES		Churches Erected	CLERKS	MINISTERS			MEMBERS				ADMITTED			REMOVED				BAPT.		Fam.
Cities or Towns	Org.		Names	Names	Ord.	C'd.	Ma.	Fe.	To.	Ab.	C.	L.	To.	Di.	L.	R.	To.	Ad.	Inf.	
1 Albemarle,	1912	1913	William Teeter,	Thomas K. Higginbotham			45	70	115	19	15	0	15	0	0	0	0	8	0	200
2 Ashville,	1914		Henry J. Sharp,	J. Brainard Thrall,	'78		14	19	33	4	10	28	38	0	5	0	5	2	0	30
3 Bailie's Grove, **Ashboro,**	1910	1911	Ulysses Canoy,	Thomas F. Sechrest,	'82		6	5	11	0	1	0	1	0	0	0	0	0	0	8
4 Biscoe,	1912	1912	Clarence Bruton,	Moses A. Dry,	'98		15	17	32	0	0	0	0	0	4	106	110	0	0	40
5 Brown's, **Randleman,**			M. E. Brown,	Moses A. Dry,	'98		11	8	19	0	0	0	0	0	0	1	1	0	0	14
6 Davis Chapel, **Randleman,**			W. B. Milliken,	Moses A. Dry,	'98		10	10	20	0	0	0	0	0	0	2	2	0	0	16
7 Greensboro,			Mrs. N. M. Cooper,	Nathan M. Cooper,			2	4	6	0	0	0	0	0	0	1	1	0	0	15
8 Niagara,				E. M. Sanders,																
9 Southern Pines,	1895	1897	Samuel Holden,	Samuel Holden,	'01		28	50	78	4	0	0	0	3	4		7	0	0	50
10 Spies,			Jason Moore,	[Henry Saunders, *Lic.*]			15	16	31	5	0	0	0	0	0	21	21	0	0	22
11 Star,	1910		Mrs. Cora Bennett,	Edward F. Green,	'99		11	13	24	10	1	1	2	0	2	0	2	0	0	31
12 Sunnyside, **Greensboro,**			C. W. Causy,	[J. M. Brown, *Lic.*]			9	8	17	0	17	0	17	0	0	0	0	0	0	10
13 Tryon,	1891	1908	Miss Caroline Smith,	Samuel M. Johnson,	'02		11	34	45	10	0	13	13	0	8	3	11	0	2	30

NAME OF STATE ORGANIZATION: MIDDLE NORTH CAROLINA ASSOCIATION.
NAMES OF CHURCHES ADDED: Ashville, Niagara, Sunnyside.
CHURCHES: *Supplied by*, — Pastors, 11; licentiates, 2. Total, 13.
MEMBERSHIP: No. of males, 177; No. of females 254. Total, 431. Absent, 52.
Additions, — on confession, 44; by letter, 42. Total, 86. *Removals*, — death, 3; dismission, 23; revision, 134. Total, 160.
BAPTISMS: Adults, 10; infants, 2.
FAMILIES: 466.

SUNDAY SCHOOLS					OFFERINGS FOR THE BENEVOLENT SOCIETIES												SALARIES, VALUES, ETC.			
Superintendents	Members	Young People's Societies. Mem.	Men's Organizations	CHURCH TREASURERS	A. B. C. F. M.	Woman's Boards	Congl. Ed. Soc.	Congl. Church Bldg. Society	Congl. Home Miss. Soc.	Am. Miss. Association	Congl. S. S. and Pub. Soc.	Ministerial Relief	Totals	Other Congregational Offerings	Undenominational Gifts	Home Expenses	Salaries	Value Church Property	Investment Funds	Amount of Debt
1 Enoch Dennis,	125	0	0	Geo. Barnhardt,	$				$		$	$	$	$0	$0	900	$600	$1,300	$0	$0
2 John W. Dunn,	55	0	0	William H. Lord,										0	0	1,100	1,500	0	0	0
3 W. D. Bailey,	30	0	0	John Bailey,										0	0	20	50	1,000	0	0
4 Clarence Bruton,	39	0	0	Tryan Batten,										0	0	900	800	2,000	0	0
5 M. E. Brown,	19	0	0	W. E. Brown,							1		1	0	0	0	75	1,000	0	0
6 W. B. Milliken,	20	0	0	W. B. Milliken,										0	0	0	100	1,000	0	0
7 Mrs. N. M. Cooper,	15	0	0	Nathan Cooper,										0	0	0	0	0	0	0
8																				
9 W. H. Goldsmith,	70	14	0	William Stuart,										219	115	2,202	900	1,000	0	300
10 H. T. Moore,	81	0	0	Eli Brewer,										0	0	100	0	800	0	0
11 Hubert W. Green,	35	103	0	Mrs. Cora Bennett,							4		4	0	0	3,000	1,100	18,000	0	6,000
12																				
13 Mr. John Orr,	46	0	0	Mr. E. E. Misseldine,	3				45			7	55	7	18	1,079	1,000	16,000	1,122	0

SUNDAY SCHOOLS: Members, 535.
YOUNG PEOPLE'S SOCIETIES: Societies, 2; members, 117.
CONTRIBUTIONS: American Board (churches, 1), $3; Congregational Home Missionary Society (1), $45; Congregational Sunday-School and Publishing Society (2), $5; Ministerial Relief (1), $7. Total (3), $60. Other and special Congregational gifts (2), $226; undenominational gifts (2), $133. Grand total (4), $419.

HOME EXPENSES: No. of churches reporting, 8; amount, $9,301.
INCREASE: Churches, 3; Sunday School Members, 29.
DECREASE: Members, 74; Young People's Societies, Members, 85; Benevolence, $401; Home Expense, $4,575; Value of Property, $2,030; Amount of Debt, $1,600.

NORTH DAKOTA.

CONGREGATIONAL CONFERENCE OF: Organized 1883. OFFICERS: Mr. Ernest R. Brownson, Williston, moderator; Rev. S. Hitchcock, Hope, statistical secretary; Mr. M. B. Cassell, Hope, treasurer. SESSION OF 1915: New Rockford, Sept. 28–30.

CHURCHES		Churches Erected	CLERKS	MINISTERS			MEMBERS				ADMITTED			REMOVED				BAPT.		Fam.
Cities or Towns	Org.		Names	Names	Ord.	C'd.	Ma.	Fe.	To.	Ab.	C.	L.	To.	Di.	L.	R.	To.	Ad.	Inf.	
1 Abercrombie,	1885	1886	W. C. Scoville,				1	6	7	0	0	0	0	0	0	0	0			
2 Adams,	1905			Benjamin S. Varje,	'04	'14	1	4	5	0	0	0	0	0	0	0	0			
3 Adler, **Petersburg,**	1898	1903	Mrs. John Biss,				9	9	18	8	0	0	0	0	0	0	0	0	2	15
4 Amenia,	1886	1887	Mrs. Robert B. Reed,	Edwyn Evans,	'08	'12	16	21	37	8	0	0	0	0	0	0	0	0	0	31
5 Anamoose,	1900	1900	Mrs. Frank McGrew,	John Whittaker,	'12	'13	5	10	15	0	0	0	0	0	0	3	3	0	0	15
6 Arena,	1911			[Hans Kittelson, *Lic.*]			9	11	20	9	0	0	0	0	0	0	0	0	0	
7 Argusville,	1890	1891	Mrs. W. M. Lewis,				0	9	9	0	5	4	9	1	0	0	1	3	0	50
8 Barlow,	1901	1903	Mrs. E. H. Weigman,	Carl Henry Van Auken,	'06	'14	33	34	67	19	4	5	9	3	2	0	5	0	0	45
9 Barrie, **Walcott,**	1889	1908	Deacon Vivian Morgan,	[Prof. A. E. Fish][a]			20	15	35	2	3	2	5	0	0	3	3	2	1	22
10 Beach,	1905	1908		George N. Kenniston,		'15	37	62	99	0	5	4	9	3	1	0	4	4	0	50
11 Benedict,	1908	1908	Mrs. S. T. Arnold,				2	3	5	3	0	0	0	0	0	6	6	0	0	20
12 Bentley,	1910		Miss Molly D. Wehsner,	George R. Searles, **Elgin,**	'67	'13	0	3	3	1	0	0	0	0	0	0	0	0	0	25
13 Berthold,	1902	1902	Mrs. Mary C. Pond,	Thomas T. Hiner,	'05	'14	12	30	42	6	4	17	21	0	0	16	16	2	0	60
14 Beulah,	1906		Walter Kees,	[Louis B. Hardy, *Bapt.*][b]	'90	'13	8	9	17	0	0	2	2	0	0	11	11	0	1	
15 Blue Grass, St. Mark,	1899	1900	Karl Kirchmeier,	Fred Oscar Brose,	'12	'12	21	20	41	0	12	0	12	0	8	0	8	0	9	19
16 " Zion, **Hanover,**	1903	1913	Christ Jenner,	Fred Oscar Brose,	'12	'12	5	5	10	0	0	0	0	0	0	0	0	0	2	10
17 " New Gleucksthal,[c]	1905	1906	Fredrich Vogele,	Fred Oscar Brose,	'12	'12	9	9	18	0	2	0	2	0	0	0	0	0	2	9
18 " Emmaus, **Beulah,**	1907	1908	Emmanuel Rusler,	Fred Oscar Brose,	'12	'12	14	14	28	0	0	0	0	0	0	2	2	0	6	14
19 " Friedens,[c]	1914		Jacob Hetrel,	Fred Oscar Brose,	'12	'14	10	7	17	0	17	0	17	0	0	0	0	0	5	7
20 Bordulac, Rose Hill,	1894	1895		Edward W. Savage,	'14	'14	16	17	33											
21 "	1909	1914	Mrs. Angus Ferguson,	Edward W. Savage,	'14	'14	9	10	19	9	0	1	1	0	0	7	7	1	1	30
22 Bowman,	1908	1908	Mrs. Anna A. Heywood,	J. Glenant Morgan,	'10	'14	10	27	37	4	0	0	0	0	0	0	0	0	0	
23 Brantford,	1911	1911	Mrs. Walter Prall,	Carl H. Van Auken, **Barlow,**	'06	'14	3	18	21	6	3	0	3	0	0	3	3	0	0	
24 Buchanan,	1891	1903	C. C. Russel,	Howard C. Crellin,	'11	'13	13	22	35	0	6	4	10	0	2	0	2	3	2	60
25 " Prairie,	1908			Howard C. Crellin,	'11	'13	3	2	5	0	0	0	0	0	0	0	0	0	0	2
26 Buford,	1908	1910	Miss Nelle M. Osmun,	Nelle M. Osmun,	'13	'13	3	3	6	0	0	0	0	0	3	7	10	0	0	10
27 Burt,	1912		Mrs. Alvin Bohn,	K. F. O. Mueller, **Mott,**			6	10	16	0	1	2	3	0	0	1	1	0	0	20
28 Buxton,	1889	1890	Fred M. Shear,	[A. T. Aronson, *Lic.*][d]		'14	3	3	6	2	3	0	3	0	0	0	0	0	0	10
29 Caledonia,	1886	1887	Mrs. Alvin Briggs,	[A. T. Aronson, *Lic.*][d]		'14	3	10	13	6	0	0	0	0	0	0	0	0	0	73
30 Calio,	1907		S. P. Atkins,	Benjamin S. Varje,	'04	'14	6	5	11	0	0	0	0	0	0	0	0	0	0	
31 Cando,	1887	1889	Mr. H. H. Thompson,	Ernest H. Peatfield, *r.*	'08	'14	48	86	134	25	7	2		2	1	0	3	2	0	80
32 Cannon Ball,	1907			Arthur Tibbets,			24	40	64				9							
33 Carrington,	1883	1906	Miss Edna E. Parker,	James W. Anderson,	'08	'13	65	123	188	25	8	8	16	0	0	0	0	0	0	97
34 Cayuga,	1893	1908	Mrs. Sadie C. Ross,	[Roy B. Bagshaw, *Lic.*][e]		'14	6	15	21	7	1	0	1	0	2	0	2	0	1	25
35 Cleveland,	1903	1907	G. M. Senter,	Allison R. Betz,	'04	'14	22	45	67	10	51	9	60	0	4	0	4	22	2	20

[a] **Fargo.** [b] **Broncho.** [c] **Glen Ullin.** [d] **Grand Forks.** [e] **Havana.**

SUNDAY SCHOOLS					OFFERINGS FOR THE BENEVOLENT SOCIETIES												SALARIES, VALUES, ETC.			
Superintendents	Members	Young People's Societies. Mem.	Men's Organizations	CHURCH TREASURERS	A. B. C. F. M.	Woman's Boards	Congl. Ed. Soc.	Congl. Church Bldg. Society	Congl. Home Miss. Soc.	Am. Miss. Association	Congl. S. S. and Pub. Soc.	Ministerial Relief	Totals	Other Congregational Offerings	Undenominational Gifts	Home Expenses	Salaries	Value Church Property	Investment Funds	Amount of Debt.
1					$	$	$	$	$	$	$	$	$0	$	$	$	$	$		$
2													0							
3 A. R. McCrae,	52			George C. McCrae,				7			6		13			172	160	*2,000		
4 Robert B. Reed,	60			Robert B. Reed,		6			32		7		45	107		935	900	5,000		
5 Mr. Hofer,	60			A. M. Hansen,	9	2	1	3	8	1	5		29			500	450	2,500		
6													0							
7 Mrs. W. M. Lewis,	49			Mrs. Fred Kennedy,	3		1	2	2	1	5	1	15			500	400	*1,500		500
8 E. H. Weigman,	95			L. G. Schmid,	14	8			15		20		57			1,200	800	4,500		
9 Vivian Morgan,	24	50		Miss Mae Allen,			10						10	5	10	600	†350	*2,400		150
10 C. R. Johnson,	80	35	40		5	16			5	3			29		30	2,335	1,200	*5,500		
11				Mrs. E. Rosenzweig,									0			150	120	*1,000		
12 Mrs. A. A. Radke,	46			George E. Crary,					3			3	6							
13 H. H. Craig,	95	25				4	1	11	6	1	5	2	30			900	†1,000	*3,500		
14 Mrs. B. F. Evans,	25			Mrs. Wm. Niehuus,	3				6		2		11		8	50				
15 Joseph C. Bauer,	35			John Moos,	50		15	20	20	15	10	10	140	80	42	569	252	2,000		
16 Gottleib Schock,	24			Christ Schmoll,[a]									0	100	18	120	68	*2,000		
17 Jacob Flemmer,	20			Phillip Flemmer,									0			95	109	*800		
18 Henry Fischer,	25				20						14		34	90	15	215	204	*800		
19 Ludwig Romisch,	15			John Wetrel,									0			58	58			
20 George L. Reed,	38								2				2				300			
21 E. A. Roach,	25			A. J. Wentland,									0			3,000	400	*3,600		800
22 J. E. James,	75			Mrs. G. Hogaboom,	2		2	5	18	2	2	2	33			1,045	850	5,000		
23 Mrs. Thomas Turner,	38			Walter Prall,	2	2	1	3	7	1	2	2	20			850		3,000		100
24 H. C. Crellin,	50	20		Mrs. Carrie Isaacs,				2			4		6		9		450	3,600		
25													0							
26 H. Miller,	21	12						1	3		2		6			316	200	*2,500		500
27 Mr. Byson,	60								2		4		6				†1,000			
28 Miss L. Reeve,	75			Leonard Hanson,									0			209	150	*2,000		
29 Mrs. Alvin Briggs, h	24			E. A. Butterfield,		3			1		4		8	1	5	130	120	*2,000		
30													0							
31 Wayne T. Moseley, h	160	58	16	Harry Lord,		27	24				6		57	25	64	1,817	1,500	10,000		
32													0							
33 A. F. Barnes,	190			E. W. Keen,		19	10	25		7	20	20	101	133	7	2,750	1,500	25,000		5,017
34 Mrs. Edwin Ross,	35			Edwin J. Ross,		2							2				300	*3,000		
35 Charles Van Slyke,	50	13		Mrs. W. F. Foye,		2		25	31		8		66	55	4	1,400	†800	3,000		500

[a] **Rhein.** † Missionary aid to salary. * No parsonage.

Churches: Cities or Towns	Org.	Churches Erected	Clerks: Names	Ministers: Names	Ord.	C'd.	Members: Ma.	Fe.	To.	Ab.	Admitted: C.	L.	To.	Removed: Di.	L.	R.	To.	Bapt.: Ad.	Inf.	Fam.
36 Coal Harbor, Zoar,[a]	1906	1909	John Shafer,				8	8	16	2	0	0	0	0	0	0	0	0	4	
37 " **St. Paul**,[b]	1908	1905	Fredrich Bastain,				6	7	13	0	0	0	0	0	0	3	3	0	4	6
38 " Friedens, **Garrison**,	1908						8	8	16											
39 " Klositz, **Garrison**,	1911						16	17	33											
40 " St. John, **Benedict**,	1912	1905	S. J. Schock,				9	9	18	0	2	0	2	0	0	0	0	0	3	9
41 " Zion, **Turtle Lake**,	1914		Heinrich Fichtner,				11	11	22	0	22	0	22	0	0	0	0	0	2	
42 Cooperstown,	1884	1886	Mrs. W. H. Butler,	J. Charles Evans,	'98	'09	28	57	85	15	4	0	4	0	1	0	1	4	2	100
43 " Park,	1898		Mrs. H. A. Bemis, **Finley**,	J. Charles Evans,	'98	'09	5	6	11	0	0	0	0	0	0	0	0	0	0	
44 Cottonwood Lake,	1912			[Edgar M. Shaw, *Lic.*]			0	1	1	0	0	0	0	0	0	6	6	0	0	
45 Crary,	1896	1897	Mrs. H. A. Nicholson,	William H. Atcheson,	'94	'14	36	46	82	12	11	0	11	1	5	7	13	1	0	38
46 Crystal Springs,	1911		William Todd,	George Atkinson, **Dawson**,	'13	'14	7	5	12	2	0	0	0	0	0	0	0	0	0	
47 Cummings,	1885	1886	Mrs. C. S. Watson,	[A. T. Aronson, *Lic.*][c]		'14	3	5	8	0	0	0	0	0	2	0	2	0	0	21
48 Dawson,	1881	1883	George G. Pummell,	George Atkinson,	'13	'14	6	14	20	2	0	2	2	0	5	8	13	0	1	12
49 Dazey,	1897		Mrs. Eva A. Curtis,	Wm. D. Farrer, **Valley City**,	'04	'13	9	14	23	7	0	0	0	0	0	0	0	0	0	12
50 Deering,	1904	1913	Deacon E. H. Heacox,	William C. Allen,	'03	'13	10	11	21	3	0	5	5	0	3	0	3	0	5	50
51 Dickinson,	1887	1888	Thomas H. Pugh,	Augustus C. Hacke,	'01	'10	45	103	148	24	2	12	14	0	11	6	17	1	4	150
52 Dogden,	1907	1907	J. G. Overholser,				6	10	16	0	0	0	0	0	0	17	17	0	0	20
53 Drake,	1903	1909	Raymond Hempes,	John Whittaker,	'12	'13	25	30	55	19	9	0	9	0	0	9	9	0	0	50
54 Dwight,	1886	1891	Mrs. C. H. Sundell,	Christian N. Foss,	'12	'14	10	8	18	4	1	0	1	0	3	0	3	0	4	17
55 Eckelson,	1883	1913					4	4	8											
56 Edmunds,	1889	1903	C. V. Baker,	J. W. Babb,	'96	'14	10	18	28	0	0	0	0	0	0	0	0	0	0	
57 Elbowood,	1899	1895	Mrs. S. W. Hall,	Charles L. Hall,	'76	'76	58	68	126	14	4	2	6	1	2	0	3	1	7	20
58 Eldridge,	1885	1914	George W. Lawrence,	Charles H. Phillips,[d]	'85	'95	4	11	15	0	3	0	3	0	0	0	0	0	0	20
59 Elgin,	1911		Mrs. A. B. Hageman,	George R. Searles,	'67	'13	4	4	8	0	0	0	0	0	0	23	23	0	0	
60 Emerson,	1910		Mrs. Josephine Mineah,	Wm. S. Tracy, **Manning**,	'13	'14	9	12	21	0	0	0	0	0	0	0	0	0	0	32
61 Englevale, New Hoffsnung,	1907		Peter Mohr,	Theodore H. Pfenning,[e]	'02	'10	31	31	62	0	14	0	14	2	0	0	2	0	8	38
62 " Zion,	1914						13	12	25	0	25	0	25	0	0	0	0	0	0	
63 Epworth,	1912	1912	John W. Jones,	[C. E. Norris, *Naz.*][aa]		'14	7	5	12	3	0	0	0	0	0	0	0	0	0	11
64 Esmond,	1902	1902	Dea. Leonard P. Kaercher,	Peter C. Hogle,	'90	'14	7	28	35	3	1	5	6	0	4	4	8	0	1	60
65 Fargo, 1st,	1881	1910	Rev. Oliver P. Champlin,	Reuben A. Beard,	'79	'06	97	214	311	78	2	3	5	0	14	0	14	4	17	253
66 " Plymouth,	1885	1890	Miss Bertha Stickney,	Eugene C. Ford,	'04	'14	34	78	112	8	16	15	31	1	2	0	3	7	3	75
67 Farland,	1911		Mrs. A. Till,	Morgan W. Davies,	'12	'14	4	4	8	1	0	0	0	0	0	0	0	0	1	26
68 Fessenden,	1894	1896	Mrs. A. F. Franklin,	David M. Lower,	'99	'12	22	41	63	2	9	2	11	0	0	0	0	3	2	35
69 Fingal,	1900	1903	M. N. Olson,	Rudolph C. Mueller,[bb]	'03	'14	5	7	12	4	0	0	0	1	1	2	4	0	0	15
70 Flasher,	1908	1912	Mrs. Shearer,	Mark Wilson,	'13	'13	11	16	27	9	2	0	2	0	0	2	2	0	0	30
71 Forman,	1886	1888	Mrs. Charles Marcellus,	William H. Haly,	'12	'14	15	18	33	0	3	2	5	0	6	0	6	0	0	100
72 Fort Berthold,	1885	1900	Charles Ross,	Charles L. Hall,[cc]	'76	'76	17	25	42	5	5	0	5	1	0	0	1	0	1	20
73 Fort Clark,	1910			[J. Charles N. Pengelly, *Lic.*][dd]			2	6	8	0	0	0	0	0	0	19	19	0	0	
74 Fort Yates,	1889	1889	George W. Reed,	George W. Reed,[ee]	'87	'87	72	94	166	10	15	0	15	3	0	0	3	5	5	100
75 Foxholm,	1908		Mrs. W. Archibald,	[R. J. McKelvey, *M.E.*][aaa]		'14	3	4	7	0	0	0	0	0	1	0	1	0	0	25
76 Freda,	1912						8	8	16											

[a] **Underwood.** [b] **Underwood.** [c] **Grand Forks.** [d] **Jamestown.** [e] **Elliott.** [aa] **Plaza.** [bb] **Lucca.** [cc] **Elbowoods.** [dd] **Washburn.** [ee] **McLaughlin, S. D.** [aaa] **Des Lacs.**

Sunday Schools						Offerings for the Benevolent Societies												Salaries, Values, etc.			
		Y.P. S.	Mens Org.																		
Superintendents	Mem	Mem		Church Treasurers	A.B.C. F.M.	Wom's Bds.	C. E. Soc.	C.C.B. Soc.	C.H.M. Soc.	A.M. A.	C.S.S. &P.S.	Min. Relief	Totals	Other Cong'l Offerings	Undenom. Gifts	Home Exp.	Salaries	Value Ch. Property	Invest. Funds	Amt. of Debt
36 John Weber,	18			John Shafer,	$10	$	$	$6	$5	$	$	$	$21	$	$	$1400	$800	$		$
37 Fredrich Bastian,	22			Fredrich Schock,[a]	10			6	5				21	45	113	106		1,000		
38					10			6	5				21							
39	25				10			6	5				21							
40 S. J. Schock,	14			S. J. Schock,	10			16	16				42			200		1,800		80
41 F. F. Schumacher,	31			Gottlieb Ormann,					10				10							
42 W. H. Butler,	96	30		Olaf Burseth,	52	105		14	69	10		3	253	100	100	1,900	1,400	9,000		100
43													0							
44											4		4							
45 J. W. Kelly,	125			Mrs. F. W. Southam,		17		10	10	10		12	59		31	1,764	800	6,000		
46 Mr. Swearinger,	22			William Todd,									0				100			
47 I. McLaughlin,	49			John Munro,				3	4				7			296	200	2,700		
48 Mrs. C. J. Huschka,	32			Mrs. S. B. Niles,	3							1	4			602	400	3,630		375
49				Mrs. Eva C. Curtis,									0		3					
50 William C. Allen, h	137	25	12	Arthur C. Paton,	5			10	22		10	1	48		7	1,213	†1,000	4,450		275
51 F. G. Reed,	169		84	Harlan W. Reed,	18	9	8	17	50	8	21	6	137	25	33	3,338	1,400	12,000		
52 J. G. Overholser,	60	25		A. A. Gower,	1		1	4	6	1	3	1	17		10	150	†120	*2,200		
53 R. L. Redding,	80	25		W. H. Sensebal,		25	1	5	12	1	12	5	61			700	†550	*2,800		
54 Mark Crawford,[b]	32			Mark Crawford,[b]	10	4			39				53	71	46	697	†400	4,000		
55	24								3				3							
56 J. W. Babb,	46			Mrs. J. L. Leoboldt,				4	16				20				1,000	1,800		
53 Mrs. S. W. Hall,	68		27	C. L. Hall,	20	3		5	15	6	3	1	53	13	5		†1,000	9,500		
58 Alfred Laurence,	50			B. G. Dunlop,[c]	8	9			10		5		32		5	2,600	200	3,200		800
59 Charles Heidner,	27			A. B. Hageman,					2			3	5							
60				Mrs. James Bailey,									0			160	300			
61													0							
62													0							
63					1	1	1	1	4	1	3	1	13					*200		
64 L. P. Kaercher,	65	20		William E. Repeto,		3	2		11				16		25	2,115	†600	3,600		700
65 J. W. Kelly,	160	43	40	John A. Anderson,	30	117	27	19	93	55	57	10	408	20018	2	8,772	2,000	30,000		
66 M. A. Goldsmith,	150	20	40	Fred O. Olson,	1	20	1	4	24	4	15	2	71			1,310		6,500		500
67 M. W. Davies,	40			Mrs. J. Burr,	1	1	2	1	8	1	6	10	30			70	†600			
68 D. M. Lower, h	90			J. J. Jones,	16		2	5	25	2	10	3	63		15	1,300	†900	6,000		
69 Janette Hatch,	54			A. A. Boe,					1		1		2			770	400	*3,000		500
70 Miss S. Nelson,	120			S. L. Kleve,		3		2	12	2	7		26				†800			
71 Mrs. D. J. Jones,	164	17		D. J. Jones,			2	4	11	9	5	2	33		25	871	600	3,500		
72 E. C. Hopkins,	40		17	Charles Ross,	2					17	1	1	21	30		32		*1,325		
73													0							
74													0	131		191	156	4,500		
75 R. J. McKelvey,[d]	22			Mrs. T. L. Simmons,				1	8		9		18			275	250			
76	35												0							

[a] Coal Harbor. [b] Wahpeton. [c] Jamestown. [d] Des Lacs. † Missionary aid to salary. * No parsonage.

	CHURCHES		Churches Erected	CLERKS	MINISTERS			MEMBERS				ADMITTED			REMOVED				BAPT.		Fam.
	Cities or Towns	Org.		Names	Names	Ord.	C'd.	Ma.	Fe.	To.	Ab.	C.	L.	To.	Di.	L.	R.	To.	Ad.	Inf.	
77	Fredonia, Nazareth,	1898	1903	Daniel Flaig,	Louis Ebertz,	'08	'10	22	22	44	0	11	5	16	0	0	0	0	0	8	26
78	" Friedensthal,	1903	1910	Karl Radke,	Louis Ebertz,	'08	'10	15	15	30	0	2	0	2	0	2	0	2	0	7	18
79	" Salem, **Ashley**,	1905	1906	Ludwig Hein,	Louis Ebertz,	'08	'10	3	3	6	0	0	0	0	0	0	0	0	0	2	6
80	" Worms, **Wishek**,	1907	1909	H. Gall,	Louis Ebertz,	'08	'10	12	12	24	0	0	0	0	0	2	2	4	0	4	14
81	" Imm'l, **Gackle**,	1908		Joachim Kinzler,	Louis Ebertz,	'08	'10	11	11	22	0	8	0	8	0	0	6	6	0	8	15
82	" St. John, **Wishek**,	1912	1913	F. J. Sayler,	Louis Ebertz,	'08	'10	13	13	26	0	0	0	0	0	0	2	2	0	6	17
83	Gackle, *German*, **Alfred**,	1897						6	5	11											
84	" Hoffsnungsfeld,[a]	1904						5	5	10											
85	" *German*,	1906						23	23	46											
86	" Friedens,	1907	1910					4	4	8	1	0	0	0	0	0	2	2	0	9	7
87	" Trinity, **Jud**,	1907						10	10	20											
88	Gardner,	1890	1890	Henry Heath,				4	14	18											
89	" Rose Valley,	1887	1890					7	7	14											
90	Garrison,	1906	1906	Mrs. Dorothy McGray,	Duncan McKenzie,	'14	'13	16	17	33	1	4	4	8	0	1	9	10	1	4	48
91	Gascoyne,	1909		Mrs. John Jansma,	J. Glenant Morgan,[b]	'10	'14	5	8	13	8	0	0	0	0	0	0	0	0	0	6
92	" Hoffsnungsthal,	1911		Imanuel Resner,	H. R. Reutemann,[c]	'08	'14	7	7	14	0	3	0	3	0	1	0	1	0	0	9
93	Glenfield,	1912	1912		Treverton Warren,[d]	'14	'14	11	6	17											
94	Glen Ullin,	1884	1908	A. J. Bullamore,	A. M. Assadoorian,	'98	'14	10	57	67	5	0	3	3	2	0	3	5	0	0	45
95	" Bethanien,	1896	1897	Peter Schatz,	Abraham Hodel, **Leipzig**,	'90	'06	17	18	35	0	0	0	0	0	0	0	0	0	0	28
96	" Bethesda, **Antelope**,	1897	1898	Jacob J. Haeuser, **Hebron**,	Abraham Hodel, **Leipzig**,	'90	'06	24	26	50	6	4	0	4	2	4	8	14	0	5	24
97	" Neuburg, **Willa**,	1905	1907	Fred Hirning,	Abraham Hodel, **Leipzig**,	'90	'06	30	27	57	0	18	2	20	0	0	2	2	0	9	30
98	" Evangelical,	1904			Abraham Hodel, **Leipzig**,	'09	'06	4	4	8	0	0	0	0	0	0	0	0	0	0	
99	" Philadelphia,[e]	1908	1908	John A. Kuck,	Abraham Hodel, **Leipzig**,	'90	'06	14	13	27	2	0	2	2	0	0	2	2	0	5	15
100	" Freudenthal, **Burt**,	1911	1914	Jacob Christmann,	Abraham Hodel, **Leipzig**,	'90	'06	16	16	32	0	0	0	0	0	0	1	1	0	7	16
101	Golden Valley, Bethel,[aa]	1904	1910	Gottfried Funk, **Krem**,	John Rothenberger,[bb]	'13	'13	8	8	16	0	0	0	0	0	2	0	2	0	3	7
102	" St. John, **Hebron**,	1912		Jacob Behler,	John Rothenberger,[bb]	'13	'13	8	9	17	0	0	0	0	1	0	2	3	0	6	9
103	" Pilgrim, **Marshall**,	1912		Jacob Grossmann,	John Rothenberger,[bb]	'13	'13	5	5	10	0	0	0	0	0	0	4	4	0	2	6
104	" Freudenthal, **Kasmer**,	1912		John Froeschle, jr.,	John Rothenberger,[bb]	'13	'13	6	6	12	0	0	0	0	0	0	0	0	0	4	6
105	" Hoffsnung,	1913	1911	John Dallmann,	John Rothenberger,[bb]	'13	'13	11	13	24	0	8	2	10	0	0	0	0	0	7	10
106	" Friedens, **Beulah**,	1914		John Beck, **Bowdish**,	John Rothenberger,[bb]	'13	'13	5	5	10	0	10	0	10	0	0	0	0	0	4	5
107	Graber, **Regent**,	1912		Miss Goldie Miller,	Edward S. Dunn,	'10	'10	5	10	15	0	0	0	0	0	0	0	0	0	0	8
108	Grand Forks,	1907	1911	Miss Minnie Rasmussen,	William H. Elfring, *i.*	'09	'13	41	55	96	14	4	18	22	2	2	4	8	0	3	115
109	Granville,	1900	1906	Mrs. Jason L. Geddes,	Thomas William Bradley,	'90	'14	9	35	44	10	1	0	1	0	2	0	2	1	8	76
110	Gwinner,	1907	1908	Mrs. C. Cooper,	William H. Haly, **Forman**,	'12	'14	10	10	20	6	0	0	0	0	0	0	0	0	3	12
111	Halliday,	1914		P. H. Betzer,	[Louis B. Hardy, *Bapt.*][cc]	'90	'14	3	6	9	0	9	0	9	0	0	0	0	0	0	12
112	Hankinson,	1887	1911	L. A. Tyson,	Hans C. Juell,	'08	'14	33	59	92	25	9	3	12	0	2	2	4	0	0	90
113	Harvey,	1893	1894	Victor J. Kardell,	V. Paschal Welch,	'81	'14	20	32	52	14	6	0	6	0	4	0	4	0	0	33
114	" Ebenezer, **Anamoose**,	1889	1901	Herman Haitmais,	J. T. Weissenburger, **Harvey**,	'11	'14	18	19	37	0	8	8	16	1	2	0	3	0	4	18
115	" Eigenheim,	1895	1902	Fred Diedrich,	J. T. Weissenburger, **Harvey**,	'11	'14	15	17	32	0	4	0	4	1	0	0	1	0	1	15
116	" Bethlehem,	1901	1903	Gottlieb Nutz,	J. T. Weissenburger, **Harvey**,	'11	'14	7	7	14	0	4	0	4	0	2	0	2	0	1	7
117	" *German*,	1907		Henry Schatz,	J. T. Weissenburger, **Harvey**,	'11	'14	7	7	14	0	8	0	8	0	0	0	0	0	2	7
118	" *German*, **Fessenden**,	1914		Henry Weiss,	J. T. Weissenburger, **Harvey**,	'11	'14	8	9	17	0	8	9	17	0	0	0	0	0	0	8
119	" *German*, **Martin**,	1909		Jacob Ross,	J. T. Weissenburger, **Harvey**,	'11	'14	4	4	8	0	4	0	4	0	0	0	0	0	0	4

[a] **Streeter.** [b] **Bowman.** [c] **Fallon, Mont.** [d] **McHenry.** [e] **New Leipzig.** [aa] **Hazen.** [bb] **Golden Valley.** [cc] **Broncho.**

SUNDAY SCHOOLS		Y.P. S.	Mens	CHURCH	OFFERINGS FOR THE BENEVOLENT SOCIETIES												SALARIES, VALUES, ETC.			
Superintendents	Mem	Mem	Org.	TREASURERS	A.B.C. F.M.	Wom's Bds.	C. E. Soc.	C.C.B. Soc.	C.H.M. Soc	A.M. A.	C.S.S. &P.S.	Min. Relief	Totals	Other Cong'l Offerings	Undenom. Gifts	Home Exp.	Salaries	Value Ch. Property	Invest. Funds	Amt. of Debt
77 Daniel Flaig,	85			Immanuel Flaig,	$86	$	$	$	$66	$7	$	$	$159	$58	$31	$404	$307	$3,500		$
78 John Schleet,	50			Karl Radke,								52	52		16	397	271	*700		
79 Ludwig Hein,	15			Ludwig Hein,									0		8	60	45	*1,000		
80 John Gall,	40			H. Gall,									0		6	240	165	*650		
81 Jacob Moos,	40			Joachim Kinzler,				15					15		10	200	165			
82 Jacob Hilscher,	20			F. J. Sayler,				19					19		14	200	150	*2,700		
83	12				70								70							
84	15								9				9							
85	50							51					51							
86	16							9					9			98	800	1,600		
87	20								35				35							
88 Mrs. Clark Moore,	40			Mrs. George R. Cook,		12					10		22	1						
89													0							
90 O. H. Lumry,	75	25		J. Oscar Boeck,					7	5	6		18		58	1,030	†850	2,800		
91 M. H. Gesaman,	45			Mrs. Julia Wescher,	12				1		1		14							
92 John Resner,	22			Imanuel Resner,					10				10	150		24	24			
93	15												0							
94 Mrs. D. P. Barnes,	80			D. P. Barnes,	8		3	20	33	3	15	3	85		196	1,492	900	12,000		2,000
95 F. Dela Carre,	31			Jacob Schimp,				4	20			8	32	50	20	1,121	850	*1,800		
96 Emanuel Jose,	40			Jacob Werth,				9	20			8	37					*2,000		
97 John Hertz,	80			John A. Reiger,	7			4	20			8	39			280	190	*2,500		
98									0	0		0	0							
99 Adolf Riggert,	15			August Olke,	46			4	20	60		8	138			200		*500		
100 John Schuts,	23			John Bertsch,	7			4	20			8	39			1,975		*1,900		
101 John Jorn,	26			Christ Geist,	15								15		16	350	650	*3,020		800
102 Fred Martin,	15			Jacob Behler,									0		8	180				
103	0			Jacob Grossmann,									0			197				
104 John Bueifler,	12			August Becker,						10			10		3	55		*1,820		
105 William Newmann,	47			Jacob Riegel,				30	35				65		12	750		3,820		1,000
106 Jacob Gramm,	15			Jacob Gramm,									0							
107 Fred Miller,	15			Fred Miller,									0			50				
108 Mrs. C. E. Harrington,	117	18		M. Rasmussen,	18	5		8	12	10			53	155		1,800	†1,700	25,000		10,421
109 Mrs. Agnes Hunter,	165	82		John P. Geddes,	1	5	1	7	31	1	19	8	73		6	905	†1,000	7,500		1,500
110 C. Cooper,	50			C. Cooper,				5	5			1	11		3	320	300	3,600		
111 Norris Davis,	35			Mrs. Henry Klein,									0							
112 John R. Jones, h	138	30	20	J. A. Novac,	10				14				24	8	75	1,300	1,100	19,000		2,000
113 John O. Hanchett,	197			John O. Hanchett,	2	8	2	9	21	4	12	2	60	6		1,600	1,300	5,000		
114 Samuel Rossler,	32			Fred Aisenbrey,	7				10			3	20				800			
115 Henry Mindt,	35			Fred Schnabel,	40			29	10				79							
116 Gottfried Liebolt,	36			Gottfried Almer,	15			10	20	10	10		65							
117	0			Karl Moser,					10				10							
118 Jacob Kramer,	18			Henry Weiss,	5			7	10				22							
119 Jacob Ross,	16			Wilhelm Appel,	7			10	10				27							

† Missionary aid to salary. * No parsonage.

Churches: Cities or Towns	Org.	Churches Erected	Clerks: Names	Ministers: Names	Ord.	C'd.	Members: Ma.	Fe.	To.	Ab.	Admitted: C.	L.	To.	Removed: Di.	L.	R.	To.	Bapt.: Ad.	Inf.	Fam.
120 Harwood,	1882	1882	William Turnbull,	[A. J. Schmidt, *Lic.*]			5	6	11	1	1	6	7	0	2	0	2	0	0	6
121 Hatton,			Mrs. C. E. Sorenson,	[George E. Stickney, *Lic.*]			1	5	6	0	0	0	0	0	0	20	20	0	0	7
122 Havana,	1896	1897	Miss Hattie M. Leach,	[Roy B. Bagshaw, *Lic.*]			2	6	8	2	0	0	0	0	0	0	0	0	6	35
123 Haydraw,	1913						4	4	8											
124 Haynes,	1907	1909	C. A. Blethen,	Richard Jones,	'83	'14	13	15	28	14	0	0	0	0	8	0	8	0	0	15
125 Heaton,	1906	1909	Mrs. W. H. Thurston,	[Jesse A. Thornton, *Lic.*]		'14	14	24	38	6	0	0	0	0	0	1	1	0	0	50
126 Hebron,	1909	1911	J. H. Watts,	Lucius A. Lovelace,	'82	'12	7	17	24	0	12	3	15	0	0	2	2	2	0	
127 Hensler,	1904	1913		[J. Chas. N. Pengelly, *Lic.*][a]			4	3	7											
128 Hesper,	1899	1900	Mrs. Stella Camp,	Peter C. Hogle, **Esmond**,	'83	'14	10	15	25	6	4	1	5	0	2	0	2	0	2	15
129 Hettinger,	1907	1908	Ira T. Hall,	Evan P. Hughes,	'84	'14	10	21	31	12	7	4	11	0	2	12	14	0	0	
130 Hillsboro,	1891	1891	Mrs. P. N. Loitwood,	[Geo. Dunlap, *Presb.*]	'75	'12	15	40	55	6	2	2	4	0	1	1	2	2	1	65
131 Hope,	1882	1882	Mrs. E. D. Washburn,	Samuel Hitchcock, *r.*	'05	'05	57	94	151	24	9	7	16	0	1	5	6	3	5	97
132 Hurd,	1907	1907	Mrs. M. Derr, **Eckman**,				7	12	19	3	0	0	0	0	0	0	0	1	3	20
133 Hurdsfield,	1903	1911	E. L. Bishop,	Emil Dietrich,	'05	'14	10	12	22	0	2	0	2	0	0	0	0	0	0	40
134 Inkster,	1884	1885	J. R. Barry,				1	2	3	0	0	0	0	0	0	19	19	0	0	
135 Iota Flats,	1912		Mrs. Clarissa Johnson,[b]				3	7	10	1	0	0	0	0	0	0	0	0	0	25
136 Jamestown,	1889	1890	Dea. Francis Ingalls,	Charles H. Phillips,	'85	'95	52	143	195	45	11	4	15	3	4	1	8	4	9	85
137 Juanita,	1906	1912		Treverton Warren,[c]	'14	'15	5	11	16							1	1			
138 Kelso,	1895	1896	L. W. Safford,				0	3	3	0	0	0	0	0	0	0	0	0	0	2
139 Kensal,	1894	1899	Glenn Farrer,	Edward W. Savage,[d]	'14	'14	2	6	8	1	0	0	0	0	0	0	0	0	0	
140 Kulm, Gnadenfeld,	1886	1896	Daniel Nutz,	Jacob H. Ament,	'11	'14	13	13	26	0	0	0	0	0	0	6	6	0	0	
141 " St. John,	1888	1892	Jacob Maier,	Jacob H. Ament,	'11	'14	8	8	16	0	0	0	0	0	0	10	10	0	0	
142 " *German*,	1894	1905	Andrew Siewert,	Jacob H. Ament,	'11	'14	40	43	83	0	20	2	22	1	0	1	2	0	22	38
143 " Hoffnungsfeld,	1896	1907	John Motz,	Jacob H. Ament,	'11	'14	8	8	16	0	0	0	0	0	0	0	0	0	0	
144 " Postthal, **Jud**,	1896	1907	Andrew Elhard,	Jacob H. Ament,	'11	'14	9	9	18	0	0	0	0	0	0	0	0	0	0	
145 " Friedensfeld, **Wirch**,	1896	1908	John Wirch,	Jacob H. Ament,	'11	'14	7	8	15	0	0	0	0	0	0	0	0	0	0	
146 " New Beresina,	1902	1908	C. B. Moyck,	Jacob H. Ament,	'11	'14	22	23	45	0	0	0	0	0	0	0	0	0	0	
147 " Friedens, **Wirch**,	1910	1910	Samuel Kessel,	Jacob H. Ament,	'11	'14	8	8	16	0	2	0	2	0	0	0	0	0	0	
148 Lakota,	1895	1905	George Cranna,	[Ewart Dudley, *M.E.*][e]		'14	16	45	61	15	0	0	0	1	3	7	11	0	4	64
149 Lawton,	1902	1909	Mrs. C. S. Kops,	[Ewart Dudley, *M.E.*]		'14	3	12	15	0	0	0	0	0	0	0	0	0	0	35
150 Leipzig, Ebenezer,	1897	1898	Nathanael Leischner,				19	21	40	0	2	0	2	0	0	2	2	0	4	21
151 " Emmaus, **Carson**,	1904	1912	Christian Fliehmann,				11	11	22	0	0	0	0	0	0	0	0	0	0	15
152 " Zion,	1908						7	8	15											
153 " Johannesthal,	1908						22	23	45											
154 " Wittenberg, **Odessa**,	1911		Adam Schneider,				11	11	22	0	0	0	0	1	0	0	1	0	1	
155 Lignite,	1912	1914	Miss Merilla Clinton,	Milton Vesey,	'12	'12	8	16	24	5	3	3	6	1	0	1	2	3	1	10
156 " Foothills,	1908	1913	Miss Sarah Owens,	Milton Vesey,	'12	'12	10	15	25	0	3	0	3	0	1	4	5	0	1	40

[a] **Washburn.** [b] **Max.** [c] **McHenry.** [d] **Bordulac.** [e] **Lakota.**

Sunday Schools		Y.P. S. Mem	Mens Org.	Church Treasurers	Offerings for the Benevolent Societies									Other Cong'l Offerings	Undenom. Gifts	Home Exp.	Salaries, Values, etc.			
Superintendents	Mem				A.B.C. F.M.	Wom's Bds.	C. E. Soc.	C.C.B. Soc.	C.H.M. Soc.	A.M. A.	C.S.S. &P.S.	Min. Relief	Totals				Salaries	Value Ch. Property	Invest. Funds	Amt. of Debt
120 Mrs. Johnson,	26			Agnes Hibbird,[a]	$	$	$	$	$9	$	$6	$	$15	$	$	$	$350	$2,500	$	$
121	0																			
122 Mrs. W. B. Wycoff,	45			Miss Hattie M. Leach,		5		5					10			461	800	1,300		
123	15												0							
124 Miss Mary Mack,	50			C. A. Blethen,				4	5				9			345	†900	1,600		100
125 Mrs. H. C. Barber,	90	34		Mrs. A. R. Hulbert,	3	6	1	7	7		13	6	43	5		865	†700	4,000		
126 Miss W. Robertson,	40		25	Miss Carrie Wadeson,					3		4		7			750	†600	3,000		600
127 Mrs. J. C. Dennison,	25				3								3	11						
128 Mrs. Stella Camp,	30			Mrs. Lottie Hetler,[b]			2	1	4			2	9		5		300	*1,200		
129 Ira T. Hall,	7			Daw Deffeback,	8		3	6	18	3	11	2	51		13	559	†1,300	*3,000		300
130 Mrs. M. D. McCain,	120	15		Miss Luella Morton,	6	14		11	13	9	20	3	76	7		1,707	800	7,300		1,140
131 M. B. Cassell,	174	29	16	J. H. McCollom,	40	29	15	30	90	15	26	8	253	100	67	1,865	1,200	4,000	950	
132	0			Mrs. M. M. Dew,[c]				3					3			340	300	*1,400		
133 E. L. Bishop,	100			E. L. Bishop,		3			3		3		9	3	15	480	†600	*2,500		
134													0							
135 Mrs. C. Johnson,[d]	48			Mrs. Maud Larkin,[d]		1		2	2	1	2	1	9			75	100			
136 W. E. Boise,	150	40		William L. Bennett,	20	48	7	12	29	33	20	10	179	95	135	1,965	1,000	7,000		
137	9												0							
138													0							
139													0							
140 John Siegler,	30			Gottfried Ruf,	185			5			50		240							
141 Gottfried Henneberg,	18			Jacob Maier,				5					5							
142 Christian Mayck, sr.,	75	30		Peter Billigmeier,				5	78				83	800	235	1,373	1,000	8,500		
143 Fred Goehner,	50			John Motz,				5					5							
144 John Elhard,	60			Andrew Elhard,									0							
145 John Wirch, sr.,	27			John Wirch,									0							
146 Fred Hermann,	60			John Bross,				5					5							
147 Mikel Wagner,	20			Samuel Windland,									0							
148 D. L. Rowe,	180			D. L. Rowe,		11		11					22			992	550	7,500		1,000
149 C. G. Kops,	40			Mrs. Geo. Adler,		3			7		8		18			325	300	3,000		
150 Christian Schulz,[e]	50			Gottfried Nicholaus,[e]	76			25	100	15	10	13	239	158		450	730	2,500		
151 Jacob Clanter,	40			Heinrich Keierleber,	21								21		10	151		1,700		400
152					21								21							
153	42				21								21							
154 Joseph Flaig,	43				21								21							
155 M. H. Clinton,	51			Mrs. Mary Clinton,	1	1	1	3	5	1	5	1	18			305	280	*2,000		500
156 W. D. Ourings,	46			Mrs. Belle Woods,	2		1	3	7	1	8	1	23			205	180	*2,000		

[a] Argusville. [b] Esmond. [c] Eckman. [d] Max. [e] Elgin. † Missionary aid to salary. * No parsonage.

CHURCHES		Churches Erected	CLERKS	MINISTERS			MEMBERS				ADMITTED			REMOVED				BAPT.		Fam.
Cities or Towns	Org.		Names	Names	Ord.	C'd.	Ma.	Fe.	To.	Ab.	C.	L.	To.	Di.	L.	R.	To.	Ad.	Inf.	
157 Litchville,	1903	1906	Mrs. E. C. Pollard,	John Peters,	'83	'13	10	14	24	5	10	0	10	0	2	0	2	0	0	15
158 Lloyd, **Petrel,**	1909		H. J. Stinger,	Richard Jones, **Haynes,**	'85	'14	11	11	22	13	4	8	12	0	0	0	0	2	0	4
159 Loraine,	1908		Miss Pearl Robertson,	E. A. Johansen, **Mohall,**	'12	'14	2	3	5	0	0	0	0	0	0	0	0	0	0	
160 Lucca,	1906	1907	C. F. Ellsbury,	Rudolph C. Mueller,	'03	'14	13	21	34	10	6	5	11	0	0	0	0	6	0	25
161 Manning,	1911		Mrs. T. L. Evans,	William S. Tracy,	'13	'14	7	9	16	0	1	2	3	0	0	0	0	0	2	38
162 Manvel,	1901	1913	George H. Stead,	Charles I. Sheppard,	'11	'11	9	12	21	0	7	0	7	0	0	5	5	0	2	25
163 " Bethel, **Oslo, Minn.,**	1912		John Bayne,	Charles I. Sheppard,	'11	'11	8	12	20	3	0	0	0	0	0	9	9			
164 Marion,	1903	1907	Mrs. C. H. Defoe,	[Prof. A. E. Fish], **Fargo,**			11	20	31	0	6	0	6	0	0	0	0	0	0	12
165 Marmarth,	1909	1910	Mrs. W. A. Carter,	Frank L. Powley,	'13	'14	4	10	14	0	0	2	2	0	2	0	2	0	0	78
166 Max,	1907	1907	Mrs. L. J. Rodman,				2	3	5	0	0	0	0	0	0	0	0	0	2	40
167 Maxbass,	1906	1909	H. R. Heald,	A. Nightingale, **Overly,**	'11	'14	8	13	21	4	0	0	0	0	0	5	5	0	0	35
168 Mayville,	1882	1888	Prof. Clyde R. Travis,	L. A. Lippitt,			31	56	87	25	9	1	10	0	2	9	11	0	0	60
169 McHenry,	1901	1903	Mrs. W. H. Neimeyer,	Treverton Warren,	'11	'14	4	5	9	2	2	0	2	0	0	4	4	0	4	29
170 Medina,	1905			Allison R. Betz, **Cleveland,**	'04	'14	4	6	10											
171 " Zion,	1903	1904	George B. Zinck,				13	16	29	0	0	2	2	0	4	13	17	0	2	13
172 " Freudenthal,	1914						7	7	14	0	14	0	14	0	0	0	0	0	0	
173 Medora,	1910			[Harper P. Burns, *Lic.*][a]		'14	5	7	12											
174 Melville,	1883	1883	W. L. Markle,	Edward W. Savage,[b]	'14	'14	4	7	11	6	8	0	8	0	2	0	2	0	0	20
175 Michigan,	1883	1902	George Harrison,	David S. Davies,	'14	'14	19	48	67	16	2	0	2	0	6	0	6	0	0	50
176 Minot,	1906	1913	Mrs. J. S. Rood,	John S. Rood,	'87	'14	8	11	19	2	2	3	5	0	2	4	6	0	1	50
177 Mohall,	1904	1904	Mrs. Frank L. Vance,	E. A. Johansen,	'12	'14	3	4	7	0	0	0	0	0	0	0	0	0	0	35
178 Mooreton,	1893			Christian N. Foss, **Dwight,**	'12	'14	8	12	20											
179 Mott,	1910	1913	W. J. Glenny,	K. F. O. Mueller,	'06	'15	11	14	25	8	0	1	1	0	4	12	16	0	1	15
180 Nekoma,	1907	1907	Mrs. E. P. Tschabold,	Joshua S. B. Nixon,	'12	'12	2	3	5	1	0	0	0	0	0	2	2	0	4	20
181 New England,	1907	1915		John Edward Jones,	'79	'14	5	13	18											
182 New Leipzig,	1910		August Johnson,	George R. Searles, **Elgin,**	'67	'13	5	3	8	0	0	0	0	0	0	13	13	0	0	
183 New Rockford,	1884	1884	Miss Margaret Wren,	James Kirk Kirker,	'07	'10	50	108	158	30	35	9	44	2	10	12	24	12	4	125
184 Niagara,	1885	1894	L. Roy Pickard,	David S. Davies, **Michigan,**	'14	'13	15	12	27	0	0	1	1	0	0	34	34	0	1	
185 North Prairie,	1910		Mrs. Frank Bailey, **Minot,**				4	6	10	0	0	0	0	0	0	0	0	0	0	25
186 Northwood,	1908	1910	D. L. Campbell,	[George E. Stickney, *Lic.*]			10	8	18	10	0	0	0	0	0	0	0	0	0	
187 Oberon,	1886	1891	Miss Nellie E. Whitcomb,	William O. Jones,	'96	'13	12	28	40	12	0	2	2	0	2	0	2	0	3	
188 Oriska,	1882	1899	Mrs. H. E. Carlton,	[George A. Jeffrey, *M.E.*]		'14	15	13	28	5	1	2	3	0	3	0	3	0	0	25
189 Orr,	1905	1907	Mrs. A. H. Hammond,	[J. C. Nelson, *Presb.*][c]		'14	23	21	44	12	4	4	8	0	0	0	0	2	0	
190 Overly,	1906	1907	Mrs. S. Porter,	Abram Nightingale,	'14	'13	2	4	6	1	2	1	3	0	0	0	0	0	1	30
191 Palermo,	1910		S. Hagge,	Thomas T. Hiner, **Berthold,**	'05	'14	2	3	5	0	0	0	0	0	0	0	0	0	0	30
192 Parshall, **Plaza,**	1914		Mrs. A. A. McNut,	[C. D. Norris, *Nazarene*]	'10	'14	4	6	10	0	10	0	10	0	0	0	0	0	0	25
193 Petrel,	1910	1910	Mrs. Mary Marshall,	Richard Jones, **Haynes,**	'85	'14	4	5	9	4	0	0	0	1	0	0	1	0	0	13
194 Pettibone,	1911	1912	Mrs. L. H. Dithloff,	[Claus N. Wiebe, *Bapt.*]		'13	7	14	21	0	2	0	2	0	0	7	7	0	0	40
195 " Malcolm,	1908	1914	Arthur De Krey,	[Claus N. Wiebe, *Bapt.*]		'13	16	13	29	0	10	1	11	0	0	6	6	3	0	10
196 Pierce,	1911		Mrs. C. Alma Pierce,	John Nickerson,	'10	'12	7	22	39	2	1	0	1	0	4	1	5	1	3	24

[a] **Sentinel Butte.** [b] **Bordulac.** [c] **Inkster.**

SUNDAY SCHOOLS				CHURCH TREASURERS	OFFERINGS FOR THE BENEVOLENT SOCIETIES									Other Cong'l Offerings	Unde-nom. Gifts	Home Exp.	SALARIES, VALUES, ETC.			
Superintendents	Mem	Y.P. S. Mem	Mens Org.		A.B.C. F.M.	Wom's Bds.	C. E. Soc.	C.C.B. Soc.	C.H.M. Soc.	A.M. A.	C.S.S. &P.S.	Min. Relief	Totals				Salaries	Value Ch. Property	Invest. Funds	Amt. of Debt
157 Mrs. Walter Neil,	20			Levi Peterson,	$	$	$	$	$5	$	$	$	$5	$18	$	$637	†$700	$3,000		$
158 C. L. Whitcomb,	20			J. E. Barnes,[a]					4				4			119	120			
159 Miss Pearl Robertson,	25												0			50	100			
160 Walter Galbreath,	36			C. F. Ellsbury,							5		5		9	450	400	*4,000		750
161 Mrs. E. C. Palmer,	75			Ethel O. Palmer,									0			275	300			
162 F. H. Wright,	54			Mrs. F. M. Middleton,				6			11		17	7		1,199	†600	3,500		
163 J. Owen,	15			John Bayne,				3	21		11		35			168	150			
164 Mrs. C. H. Deyoe,	62			Mrs. C. H. Deyoe,									0			474	375	*2,500		
165 Mrs. H. Wyman,	49			J. W. Umstot,					1		2		3				†900	4,000		800
166 Mrs. John Kelling,	37			Mrs. L. J. Rodman,	1	1	1	2	13	1	13	1	33		35	160	†600			
167 George Campbell,	45			Mrs. H. R. Heald,							3		3			800	†350	5,500		2,700
168 Prof. C. M. Correll, h	190			O. J. Robinson,	27	28		9	36	46	17	4	167	21	120	1,700	1,000	6,000		
169 Rev. T. Warren,	97			Mrs. Nicol,		8	2	4	9	2	4	1	30			1,252	600	3,500		
170 Mrs. J. O. Hunt,	34								10		3		13					1,000		
171													0							
172													0							
173													0							
174				Philip Wiseman,									0			400	300	2,500		
175 D. A. Dunlap,	100	30		George Harrison,	8	29		8	15		3		63			1,393	700	8,000		500
176 Mark M. Chatfield,	84		12	M. M. Chatfield,	1	2	2	7	9	1	7	1	30	11	15	575	†1,400	4,500		800
177 E. A. Johansen,	37			H. K. Brightbill,					3		2		5			275	†600	5,000		450
178	40												0							
179 E. H. Yonaka, h	62	12	15	E. H. Yonaka,	5		3		14	3	8	1	34	40	24	2,554	600	6,000		
180 Mrs. J. G. Stewart,	29			Mrs. A. Anderson,									0			300	200	1,000		
181	50				1				4		7		12							
182									2			3	5							
183 E. J. Eckhoff, h	373	35	42	E. J. Eckhoff,	15	51		10	35	17	20	6	154	510	150	2,800	1,100	11,500		800
184 George McGoffin,	40			Ernest Kirk,	5				6		7		18			950	500			
185 W. G. Broyle,[b]	35			Mrs. Frank Bailey,[b]									0			130	100			
186 Mrs. J. G. Odegaard,	21			A. B. Landt,									0							
187 Rev. W. O. Jones,	68	33		Abram Baldwin,	8	15			16		12	5	56	25	30	765	†800	3,000		
188 J. F. Peterson,	65		25	Mrs. J. M. Large,	8		3	6	18	3	5	2	45			954	500	4,550		275
189 Mrs. G. J. Stoffel,				A. H. Hammond,									0			325	300			
190 Abram Nightingale,	30			Mrs. Charles Baker,	1		1	1	2	1	2	1	9			400	500	*1,200		
191 Dr. Liedahl,	38			S. Hagge,							2		2			150	100			
192 A. A. McNutt,	34			H. N. Natwick,									0			175	150			
193 J. Clyde Martin,	26			Mrs. Hattie Riddle,					1				1			125		*1,500		255
194 Mrs. Beth Worley,	60			Alonzo Ramsey,	3			3			5		11	17	15			1,650		
195 Arthur DeKrey,	45			Arthur DeKrey,		3			11	2	3		19			1,200	130	*1,600		
196 Mrs. T. T. Jones,[c]	50			William Byers,	5				2			1	8			460	200	800		55

[a] Lemmon, So. Dak. [b] Minot. [c] Pine. † Missonary aid to salary. * No parsonage.

Churches		Churches Erected	Clerks	Ministers			Members				Admitted			Removed				Bapt.		Fam.
Cities or Towns	Org.		Names	Names	Ord.	C'd.	Ma.	Fe.	To.	Ab.	C.	L.	To.	Di.	L.	R.	To.	Ad.	Inf.	
197 Pingree,	1890	1897	R. A. Simpson,	Howard C. Crellin,[a]	'11	'14	16	16	32	0	0	0	0	0	2	0	2	0	0	50
198 Plaza,	1906	1907	Mrs. C. L. Holt,	[C. D. Norris, *Nazarene*]	'11	'13	14	14	28	2	7	0	7	0	0	5	5	0	1	
199 Pleasant View,[b]	1911		Charles Strang,	Edward S. Dunn,	'10	'10	7	14	21	0	3	0	3	0	4	0	4	0	3	14
200 Portland,	1892	1899	Mrs. James Powers,	L. A. Lippitt,			8	8	16	9	2	2	4	0	3	0	3	0	0	3
201 Reeder,	1908	1908	Mrs. E. A. Voigt,	Evan P. Hughes,[c]	'84	'14	6	25	31	4	5	4	9	0	5	7	12	3	7	25
202 Regan,	1911	1911	H. W. Walker,	[Hans Kittelson, *Lic.*]		'14	5	6	11	0	1	0	1	0	0	0	0	0	1	35
203 Regent,	1910		Frank E. Ellickson,	Anthony R. Bosworth,	'92	'13	30	42	72	8	15	6	21	1	1	3	5	11	0	60
204 " Prarie Chapel,	1908			Edward S. Dunn,	'10	'12	1	2	3	0	0	0	0	0	0	10	10	0	0	
205 Richardton,	1905	1906		Lucius A. Lovelace, **Hebron,**			13	24	37	0	0	0	0	0	0	0	0	0	0	
206 " Smith, **Inez,**	1906	1910	Mrs. Dobbins,	Edward S. Dunn,	'10	'12	7	4	11	0	0	0	0	0	0	7	7	0	0	6
207 Riverside,	1912		Mrs. P. Vizina, **Williston,**	Morgan W. Davies,[d]	'12	'14	3	4	7	0	0	0	0	0	0	0	0	0	0	12
208 Rocky Butte,	1907	1910		[Harper P. Burns, *Lic.*][e]		'14	12	19	31											
209 Ruso,	1906	1907	E. T. Sargent,	Edmund T. Sargent,	'12	'10	7	6	13	10	0	0	0	1	0	0	1	0	3	25
210 Rutland,	1893	1894		[R. B. Bagshaw, *Lic.*][aa]		'14	4	6	10	6	0	0	0	0	0	0	0	0	0	
211 Sanborn,	1882	1886	Mrs. E. D. Tucker,				23	37	60	10	1	1	2	2	2	1	5	0	0	
212 Sanger,	1912		Horace Beardsley,[bb]	[J. Charles N. Pengelly, *Lic.*]			3	6	9	2	0	0	0	0	0	2	2	0	0	
213 Sawyer,	1904	1911	Stephen Law,				8	11	19	1	5	2	7	0	2	0	2	0	0	
214 " Highland,	1902		Guy Bivins,				11	14	25	0	2	2	4	0	0	0	0	0	0	40
215 Scranton,	1909	1910		J. Glenant Morgan,[cc]	'10	'14	4	4	8	8	0	0	0	0	0	0	0	0	0	
216 Sentinel Butte,	1903	1908		[Harper P. Burns, *Lic.*]			5	8	13											
217 Squaw Gap,	1913						4	4	8											
218 Stady,	1910		Charles W. Burnside,	[Edgar Medill Shaw, *Lic.*]		'14	6	11	17	2	5	6	11	0	0	0	0	0	0	
219 Stowers,	1908		Mrs. Harley Jennings,[dd]	Richard Jones, **Haynes,**	'85	'14	9	6	15	5	1	2	3	0	2	1	3	0	2	12
220 Stroud, **Williston,**	1912		Mrs. P. Schuler,	Morgan W. Davies, **Farland,**	'12	'14	3	4	7	0	0	0	0	0	0	0	0	0	0	
221 Sykeston,	1884	1890	A. G. Covell,	George C. Summers,	'93	'13	20	33	53	16	14	5	19	0	1	0	1	4	0	35
222 Tappen,	1885	1885	Mrs. G. M. Mahin,	George Atkinson, **Dawson,**	'13	'14	7	16	23	2	0	0	0	0	0	0	0	0	0	25
223 Tolna,	1906	1908	Mrs. T. S. Oium,	Orpha Greep	'14	'14	7	9	16	2	0	0	0	0	0	0	0	0	2	26
224 Trotters,	1912						10	5	15											
225 Tuttle,	1911	1912	Thomas Boyd,	[Hans Kittelson, *Bapt.*][ee]			4	4	8	8	0	0	0	0	0	16	16	0	2	12
226 Valley City,	1881	1884	Mrs. George A. Fridd,	Willard Crosby Lyon,	'98	'08	66	147	213	34	9	6	15	3	16	0	19	6	4	200
227 " Getchell,	1889	1900		William D. Farrer,	'04	'13	10	25	35											
228 Velva,	1902	1906	Mrs. C. K. Ritchie,	Andrew J. Taylor,	'05	'12	9	34	43	4	7	0	7	0	2	3	5	0	3	34
229 Wahpeton,	1881	1900	Mrs. Ethel K. Mertz,	Charles F. Sewrey, *i.*	'07	'13	65	128	193	54	22	7	29	1	6	6	13	0	4	100
230 Washburn,	1902	1902	Miss R. McCulloch,	[J. Charles N. Pengelly, *Lic.*]		'14	3	4	7	1	0	0	0	0	6	5	11	0	0	50
231 Williston,	1889	1914	Mrs. F. N. Fuller,	Edwin S. Shaw,‡	'90	'12	62	124	186	26	14	24	38	0	6	0	6	3	4	225
232 Wilton,	1895	1900	Walfred Asplund,	J. C. Theodore Ramsey,	'13	'14	12	10	22	0	3	2	5	0	2	8	10	1	0	18
233 Wing,	1911			[Hans Kittleson, *Bapt.*][cc]			0	0	0	0	0	0	0	0	0	21	21	0	0	0

[a] **Buchanan.** [b] **New England.** [c] **Hettinger.** [d] **Farland.** [e] **Sentinel Butte.** [aa] **Havana.** [bb] **Washburn.**
[cc] **Bowman.** [dd] **Lemmon, So. Dak.** [ee] **Regan.** ‡ Leroy E. Griffith, *ass't pastor.*

SUNDAY SCHOOLS		Y.P. S. Mem	Mens Org.	CHURCH TREASURERS	OFFERINGS FOR THE BENEVOLENT SOCIETIES									Other Cong'l Offerings	Undeno-min. Gifts	Home Exp.	SALARIES, VALUES, ETC.			
Superintendents	Mem				A.B.C. F.M.	Wom's Bds.	C. E. Soc.	C.C.B. Soc.	C.H.M. Soc.	A.M. A.	C.S.S. &P.S.	Min. Relief	Totals				Salaries	Value Ch. Property	Invest. Funds	Amt.of Debt
197 Mr. Von Borgensrood,	40			R. A. Simpson,	$3	$	$	$	$	$	$3	$	$3	$	$	$	$450	$4,500		$
198 C. L. Holt,	55			Mrs. C. L. Holt,		3	5	4	12	2	10	1	40			800	†900	*2,300		
199 Mr Koller,	40			Mrs. E. J. Strang,									0			75	†250			
200 H. H. McNair,	30			Mrs. Wm. Proctor,		3		4					7			305	200	*1,800		
201 N. M. Steele,	30			Mrs. Della Davis,	5	3	1	4	12	2	5	2	34		12	573	375	*2,000		
202 L. H. Ong,	28	8		Howard W. Walker,				3					3			255	200	1,500		350
203 Charles E. Davis, h	131	13		L. E. Bragstad,	5		4	10	25	3	7	3	57		31	1,760	†800	1,300		400
204 Mrs. Heath,[a]	20												0							
205									1		1		2							
206 Mrs. Hundley,	15			Mrs. Hundley,									0					800		300
207													0			70	50			
208	30								7				7							
209 Clinton Colvin,	39			Clinton Colvin,						1			1		5	25	†100	1,700		350
210													0							
211 J. F. Jaberg,	162			John E. Vernon,					3		7		10			1,600	900	3,500		
212 Mrs. Horace Beardsley,				H. Beardsley,									0							
213 C. S. Beaghlie,	56			John J. Johnson,	2	1	1	5	11	1	8	1	30		20	676	†620	*4,000		
214 Mr. Updyke,	50			Everett Bunker,	1	2	3	3	6	1	4	1	21	19		280	120	500		
215													0							
216	33								8				8							
217	14												0							
218 Mrs. C. B. Stuart,	18			Mrs. C. W. Lee,		1			3		3		7	50	10	200	†500			
219 Mrs. C. L. Stowers,	36			Loren E. Jennings,		5			2				7			150	100			
220 Mrs. P. Schuler,	22												0			175	100			
221 Homer C. Murray,	120	20		Homer C. Murray,		7							7			1,070	800	3,000		500
222 W. D. Edgar,	35			Mrs. M. J. Ryder,	8		2	5				1	16			450	200			
223 Mrs. T. S. Oium,	45			Mrs. R. D. Heald,				3			2	1	6	5		471	300	2,900		500
224	20												0							
225 Thomas Boyd,	25			Lewis Duracher,									0			200	200	1,000		
226 E. C. Hilborn, h	202	15	75		67	25	31		50	13	20	17	223	34	85	3,636	1,800	10,000		
227	50					34			34		6		74							
228 A. J. Taylor, h	160	20		Nels Swedlund,	4	3	5	10	21	3	10	1	57		55	1,176	†1,000	6,000		
229 H. G. Staton,	144	25	40	R. T. Barber,		28		7	34				69	30			1,400	8,000		
230 Mrs. C. A. Rice,	86	25	27	Mr. Hendricks,		2		6	12		6		26			600	400	2,000		
231 Ernest R. Brownson,	265	35	46	Mrs. S. J. Dorothy,	25	13	10		63	10	20	5	146	15	30	11885	1,500	40,000		5,420
232 S. C. T. Ramsey,	27			Axle Asplund,									0	0	63	666	450			
233											1		1							
Additional offerings,					287	227			9	10	28		561							

[a] New England. † Missionary aid to salary. * No parsonage.

NORTH DAKOTA SUMMARY.

NAME OF STATE ORGANIZATION: CONGREGATIONAL CONFERENCE OF NORTH DAKOTA.

NAMES OF CHURCHES ADDED: Blue Grass (Friedens); Coal Harbor (Turtle Lake); Englevale (Zion); Golden Valley (Friedens); Halliday; Harvey (*German*); Medina (Freudensthal); Parshall.

NAMES OF CHURCHES CHANGED: Alfred to Gackle; Anamoose (Ebeneezer) to Harvey; Beulah (Emmaus) to Blue Grass; Carson (Emmaus) to Leipzig; Coldwater to Fredonia; Foothills to Lignite; Gackle (Immanuel) to Fredonia; Garrison (Friedens) and (Klostitz) to Coal Harbor; Glen Ullin (New Gleucksthal) to Blue Grass; Hanover to Blue Grass; Hebron (Bethanien) and (Bethesda) to Glen Ullin; Highland to Sawyer; Jud to Gackle; Krem to Golden Valley; Leipzig (Philadelphia) to Glen Ullin; Martin to Harvey; Max (St. John) to Coal Harbor; Odessa to Leipzig; Prairie to Buchanan; Streeter to Gackle; Tappen (Union) to Pettibone (Malcolm); Underwood (Zoar) and (St. Paul) to Coal Harbor; Willa (New Burg) and (Freudensthal) to Glen Ullin; Wirch (Friedensfeld) and (Friedens) to Kulm; Wishek (Worms) and (St. John) to Fredonia.

NAMES OF CHURCHES DROPPED: Berthold (Evergreen); Crystal Springs (Mt. Pleasant); Horswill; Horswill (Prairie Chapel); Maddock; Shell; Tappen (Hope); Underwood; Woburn; Woodworth; Wyndmere.

CHURCHES: *Supplied by,* — Pastors installed, 2; pastors recognized, 2; pastors, 150; licentiates, 20; supplies, 16; vacant, 43. Total, 233.

MINISTERS: Pastors installed, 2; pastors recognized, 2; pastors, 83; supplying churches, 19. Total, 106. Without charge, 28. Total number of ministers, 134.

MEMBERSHIP: No. of males, 2,972; No. of females, 4,619. Total, 7,591. Absent, 970. *Additions,* — on confession, 745; by letter, 309. Total, 1,054. *Removals,* — death, 46; dismission, 236; revision, 714. Total, 996.

BAPTISMS: Adults, 136; infants, 358.

FAMILIES: 5,381.

SUNDAY SCHOOLS: Members, 11,246; Branch Schools, 103; members, 2,561. Total, 13,807.

NORTH DAKOTA SUMMARY.

Young People's Societies: Societies, 36; members, 957.

Men's Organizations: Societies, 19; members, 619.

Contributions: American Board (churches, 110), $1,605; Woman's Boards (60), $1,053; Congregational Education Society (48), $222; Congregational Church Building Society (114), $778; Congregational Home Missionary Society (150), $2,041; American Missionary Association (81), $468; Congregational Sunday-School and Publishing Society (109), $850; Ministerial Relief (87), $317. Total (181), $7,334. Other and special Congregational gifts (65), $31,592; undenominational gifts (71), $2,302. Grand total (186), $41,228.

Home Expenses: No. of churches reporting, 144; amount, $127,442.

Increase: Members, 58; Sunday School Members, 3,456; Societies, 793. Total Benevolence, $29,145; Home Expense, $6,686; Value of Property, $20,875; Amount of Debt, $3,649.

Decrease: Churches, 3; Young People's Societies, Members, 278.

OHIO.

THE CONGREGATIONAL CONFERENCE OF: Organized June 24, 1852. OFFICERS: Beatty B. Williams, Mt. Vernon, moderator; Rev. E. S. Rothrock, state superintendent; Rev. E. Lee Howard, Painesville, chairman business committee; Rev. J. G. Fraser, registrar, treasurer and assistant to bureau of benevolences. SESSION OF 1915: First Church, Painesville, May 18–20.

CHURCHES		Churches Erected	CLERKS	MINISTERS			MEMBERS				ADMITTED			REMOVED				BAPT.		Fam.
Cities or Towns	Org.		Names	Names	Ord.	C'd.	Ma.	Fe.	To.	Ab.	C.	L.	To.	Di.	L.	R.	To.	Ad.	Inf.	
1 Akron, 1st,	1842	1910	Miss Dorothy W. Work,	Howard S. MacAyeal, *i.*	'89	'01	275	533	808	80	30	21	51	12	14	3	29	5	7	550
2 " West,	1888	1910	Mrs. Emma C. Buchtet,	Roscoe Graham,	'07	'13	101	199	300	18	31	11	42	3	8	55	66	13	5	175
3 " South, *Welsh,*	1893	1914	H. J. Thomas,	Jeffrey D. Thomas,	'14	'14	13	29	42	0	1	5	6	2	0	30	32	0	0	15
4 Alexandria,	1834	1839	Miss Leota E. Brooks,				9	38	47	0	0	0	0	1	3	0	4	0	0	26
5 Alexis, **Toledo, R.F.D. 9,**	1884	1884	William Herman,	Richard T. Boyd,	'94	'11	19	38	57	5	11	0	11	0	0	0	0	0	0	19
6 Alliance, *Welsh,*	1868	1868	W. L. Thomas,				2	11	13	0	0	3	3	2	0	0	2	0	0	6
7 Amherst, 1st,	1835	1844	Mrs. S. R. Vibber,	[Will I. Jones, *Lic.*]		'13	17	24	41	6	0	4	4	1	2	0	3	0	0	19
8 " 2d,	1840	1842	Mrs. H. L. Hall,	Robert G. Armstrong,	'14	'13	35	76	111	11	2	10	12	1	2	5	8	3	11	150
9 Andover,	1832	1843	P. T. Nelson,	Thomas H. Warner,	'90	'13	32	78	110	6	0	7	7	3	5	0	8	0	1	140
10 Ashland,	1880	1890	Mrs. E. E. Felger,	William Smith,	'92	'08	101	166	267	45	9	48	57	1	8	0	9	3	2	75
11 Ashtabula, 1st,	1860	1862	Andrew C. Tombes,	Edward W. Huelster,	'89	'11	147	264	411	28	30	11	41	1	7	5	13	16	0	200
12 " 2d, **Harbor Sta.,**	1882	1905	Mrs. G. E. Close,	Ray J. McColl,	'05	'13	146	203	349	49	11	9	20	1	4	0	5	2	7	200
13 " *Swedish,*	1890	1890	Alfred Torstenson,	C. O. Peterson,	'02	'14	37	47	84	0	0	2	2	1	3	15	19	0	1	30
14 " *Finnish,* **Harbor Sta.,**	1891	1905	N. H. Nieminen,	Franz Lehtinen,	'89	'13	36	15	51	11	0	0	0	0	1	0	1	0	5	35
15 Atwater,	1818	1841	Robert O. Mix,	[W. J. Wilson, *M.E.*]		'14	56	88	144	9	31	30	61	1	5	2	8	0	12	20
16 Aurora,	1809	1841	Mrs. Edith Harmon,	Peter T. Martin,	'10	'14	36	53	89	0	5	1	6	0	1	4	5	0	0	50
17 Austinburg,	1801	1875	Miss Eva A. Whiting,	Newton W. Bates,	'94	'08	58	129	187	50	21	1	22	3	7	1	11	15	0	130
18 Barberton, Columbia,	1901	1902	John E. Gorsuch,	William A. Elliott,	'90	'13	27	75	102	14	0	0	0	0	2	0	2	0	2	100
19 Belden, **Grafton, R.F.D.,**	1834	1844	Chas. Schwarz,				3	5	8	2	0	0	0	0	0	0	0	0	0	5
20 Bellevue,	1836	1887	H. C. Bates,	Harvey C. Colburn,	'03	'12	148	295	443	85	10	1	11	4	10	0	14	3	10	235
21 Belpre,	1827	1869	Dea. H. H. Glazier,	Edward M. Thomas,	'14	'14	55	113	168	64	25	4	29	2	5	0	7	15	0	55
22 Berea,	1855	1853	Mrs. Mary E. Elmore,	John W. Malcolm,	'72	'06	63	142	205	0	0	2	2	3	0	0	3	0	0	76
23 Berlin Heights,	1830	1848	A. B. Phillips,	William J. Cady,	'90	'13	29	81	110	9	16	4	20	1	3	0	4	5	2	100
24 Bluescreek,[a]	1889	1889	Virgil C. Crist,				10	21	31	4	0	4	4	0	0	0	0	0	0	40
25 Brecksville,	1816	1840	Eugene W. Rudgers,	[Arthur C. Horrocks, *M.E.*]		'14	38	66	104	31	0	2	2	2	3	6	11	0	0	50
26 Brighton,[b]	1834	1908	Miss Edith Peasley,	Charles A. Gleason,	'77	'14	17	21	38	6	1	0	1	1	1	5	7	0	0	15
27 Bristolville,	1817	1846	Mrs. Abbie Mayhew,				5	14	19	0	0	0	0	2	0	0	2	0	0	15
28 Brookfield, *Welsh,*[c]	1865	1871	John J. Davies,	John B. Jones,	'94	'14	18	42	60	5	16	4	20	1	0	0	1	4	0	36
29 Brownhelm,[d]	1819	1850	Mrs. T. W. Wilson,	[Harlo H. Ferris, *Lic.*]			19	39	58	15	0	21	21	1	1	15	17	0	2	51
30 Bryn Hyfryd, *Welsh,*[e]	1900	1900	W. D. Reese,				14	14	28	1	5	1	6	0	3	0	3	0	0	12
31 Burton,	1808	1836	Mrs. Allen B. Haffner,	Allen L. Eddy,	'11	'15	57	119	176	32	0	5	5	4	2	0	6	0	2	200
32 Canal Dover, *Welsh,*	1888	1893	Jas. T. Phillips,				1	7	8	0	0	0	0	0	2	0	2	0	0	15
33 Canton,	1914		Miss Hazel Lytle,	Chas. W. Recard,	'95	'15	408	467	875	0	260	615	875							
34 Carmel, *Welsh,*[aa]	1847	1870	Daniel S. Evans,				11	18	29	0	0	1	1	1	0	0	1	0	1	5
35 Castalia,	1835	1836	J. Pearle Ransom,	J. W. Overmyer,	'11	'10	45	75	120	16	1	4	5	2	2	16	20	1	6	90
36 Centennial, **Frost,**	1891	1891	Dea. Daniel Linton,	[Francis L. Tomenendal, *Lic.*]		'13	23	38	61	6	19	0	19	0	0	0	0	13	2	31

[a] **Marysville, R.F.D.** [b] **Wellington, R.F.D.** [c] **Sharon, Pa., R.F.D. 67.** [d] **Amherst, R.F.D.** [e] **Oak Hill, R.F.D.** [aa] **Vinton, R.F.D.**

SUNDAY SCHOOLS						OFFERINGS FOR THE BENEVOLENT SOCIETIES												SALARIES, VALUES, ETC.			
Superintendents	Members	Young People's Societies. Mem.	Men's Organizations	CHURCH TREASURERS		A. B. C. F. M.	Woman's Boards	Congl. Ed. Soc.	Congl. Church Bldg. Society	Congl. Home Miss. Soc.	Am. Miss. Association	Congl. S. S. and Pub. Soc.	Ministerial Relief	Totals	Other Congregational Offerings	Undenominational Gifts	Home Expenses	Salaries	Value Church Property	Investment Funds	Amount of Debt.
1 Robt. K. Crawford,	484	20	125	Earl R. Findley,		$155	$386	$51	$65	$391	$192	$119	$108	$1,467	$950	$75	14086	$3,000	$175,000	$5,000	$23800
2 E. S. Babcock,	300	35	28	Jas. Black,		113	87	33	21	148	64	11	12	489	241	235	10061	1,650	50,000	0	10,000
3 D. J. Williams,	20	20	0	J. W. Thomas,								0			0	0	4,000	†297	*6,000	0	2,000
4	0	0	0	Milton Forsyth,								0			0	0	400	400	3,000	0	0
5 Mrs. May Herman,	h 29	0	0	Stephen Forman,			10	6	3	11	7	6	4	49	0	0	500	312	*2,000	0	0
6	0	0	0	W. L. Thomas,		4		1	1	14	1	1		22	0	0	0	0	*2,000	0	0
7 Dr. H. W. Powers,	50	0	0	N. G. Townsend,			2	6	2		5	5		20	0	0	430	418	2,000	0	0
8 Clarence Cooper,	h 200	35	x25	Mrs. H. L. Hall,		27	5	4	9	30	15	17	2	111	5	21	2,700	1,000	12,000	6,000	0
9 M. Hayes,	150	45	0	D. W. Bell,		15	34	13	13	45	16	12	3	151	0	57	1,500	800	*12,000	0	500
10 D. C. Herschler,	175	30	x35	Hayes Sloan,		16	20	4	4	39	14	6	4	107	50	300	2,900	1,000	30,000	4,000	0
11 D. E. Kelley,	390	45	240	W. E. Stearns,		35	63	12	18	127	28	30	11	324	75	210	4,461	1,800	30,000	0	0
12 John L. Laird,	290	105	40	Miss Virdie P. Wirth,		22	33	15	23	73	36	15	5	222	1	64	2,747	1,200	25,000	0	250
13 F. A. Anderson,	150	22	60	Severin Nilson,											0	72	2,950	840	7,500	0	350
14 C. J. Stenroos,	94	19	0	Frans Maenpaa,						9				9	22	0	443	†700	*4,000	0	200
15 W. L. Stratton,	120	25	18	W. L. Stratton,		10	18	7	3	15	14	13		80	0	30	746	500	5,000	1,600	0
16 Mrs. C. N. Harmon,	93	20	0	W. H. McDonald,		10	20	5	10	40	11		4	100	0	0	800	800	7,000	0	0
17 Fred M. Andrus,	210	30	20	Miss Eva A. Whiting,		27	68	15	23	79	35	15	5	267	80	168	1,490	1,000	15,000	800	0
18 E. W. Arnold,	250	20	0	E. W. Arnold,						18				18	0	8	3,000	†1,200	*5,500	0	0
19	0	0	0	Mrs. Rose Belden,											0	0	0	0	*500	0	0
20 Daniel Seltzer,	h 350	0	44	G. A. Wright,		5	94	33	9	106	23	8	4	282	45	100	3,000	1,500	46,000	0	0
21 Will M. Coe,	h 145	47	z40	Wm. Armstrong,		9	49	3	4	23	15	15	4	122	5	32	1,468	600	8,000	0	0
22 F. S. Smedley,	180	78	0	R. L. Stearns,			61	4	6	14		4	2	91	20	35	1,970	1,200	*3,100	0	0
23 W. S. Lippus,	h 150	30	0	Fred S. Fowler,		25	15	7	10	31	16	7	2	113	1	83	1,464	800	5,500	0	0
24 Miss C. McAllister,	50	0	0	Miss Josie Smith,			4					3		7	0	5	125	100	*800	0	0
25 J. E. McCreery,	56	20	0	J. E. McCreery,		7	5	2	3	18	3	9	1	48	0	0	950	750	6,000	1,800	0
26 C. A. Hardy,	55	0	0	Mrs. P. L. Kenney,						6				6	0	0	265	250	*5,000	1,400	0
27	0	0	0	Mrs. Abbie Mayhew,											0	0	31	0	*1,000	0	0
28 D. H. Richards,[a]	h 110	22	0	Mrs. Joanna Evans,		9				13		22		44	24	22	514	291	*2,000	0	0
29 Mrs. T. W. Wilson,	h 128	0	0	Samuel Bacon,		8	23	5	7	20	11	5	1	80	40	34	710	400	5,000	0	0
30 Morris Jones,	23	0	0	Daniel Morgan,[c]		5								5	0	6	75	104	*800	0	0
31 Richard Gallagher,	120	27	0	G. B. Fox,		5	33	3	5	22	12	9	3	92	1	21	1,190	900	14,500	2,100	0
32 Wm. H. Hughes,	100	0	0	Jas. T. Phillips,											0	0	30	30	*1,500	0	0
33 A. W. Alger,	1100	75		D. L. Schantz,														†1,800	*		
34 John S. Thomas,[b]	40	0	0	Evan D. Davis,[b]											0	0	100	100	*500	0	0
35 M. L. Prentice,	150	33	0	Jas. B. Ransom,		13	10	4	6	18	9	4	1	65	25	25	800	520	*4,000	0	0
36 Jas. C. Andrews,	50	40	0	John W. Thorp,						12		2		14	8	0	115	†100	*800	0	0

[a] **Hubbard.** [b] **Rempel.** [c] **Kitchen.** † Missionary aid to salary. * No parsonage.

Churches		Churches Erected	Clerks	Ministers			Members				Admitted			Removed				Bapt.		Fam.
Cities or Towns	Org.		Names	Names	Ord.	C'd.	Ma.	Fe.	To.	Ab.	C.	L.	To.	Di.	L.	R.	To.	Ad.	Inf.	
37 Center Belpre,	1880	1887	H. M. Yates,	Edward M. Thomas,	'14	'14	16	37	53	22	9	5	14	0	2	0	2	0	1	30
38 Centerville, *Welsh*,[a]	1848	1850	Miss Sarah Edwards,				4	11	15	0	0	0	0	0	0	0	0	0	0	10
39 Ceylon, **Huron, R.F.D. 2,**	1898	1904	Mrs. L. H. Temple,	[W. A. Tabbart, *Evan.*]			0	3	3	0	0	0	0	0	0	2	2	0	0	20
40 Chagrin Falls,	1835	1875	Jas. R. Porter,	William H. Baker,	'77	'10	85	200	285	30	62	10	72	5	12	7	24	41	2	200
41 Chardon,	1875	1876	Mrs. Gertrude Griswold,	Robert Paton,	'94	'13	63	133	196	40	13	4	17	4	6	0	10	0	5	190
42 Charlestown,[b]	1811	1880	Mrs. H. C. Holden,				7	30	37	5	0	0	0	0	0	0	0	0	0	17
43 Chatham,	1834	1844	Mrs. Augusta Beach,[c]	Harold D. Lamb,	'14	'14	52	69	121	13	0	2	2	2	3	0	5	0	0	90
44 Chester, **Chesterland,**	1819	1833	Dr. C. F. Gilmore,	[B. N. Sherwin, *Bapt.*]		'13	21	41	62	16	17	5	22	1	1	0	2	7	0	20
45 Chillicothe, Plymouth,	1892	1898	H. J. Schwarzell,	Elizabeth T. Howland,		'15	42	62	104	0	4	0	4	1	14	12	27	4	0	35
46 Cincinnati, Columbia,	1867	1870	Chas. Springer,	[F. F. Powell, *Presb.*]		'15	25	50	75	0	0	0	0	0	15	22	37	0	0	54
47 " Lawrence st., *Welsh*,	1838	1840	Robt. Jones,[d]	Morris O. Evans, *i.*	'78	'06	65	107	172	10	5	6	11	2	10	0	12	0	3	95
48 " North Fairmount,	1896	1904	R. C. Draude,	[Chas. W. Donaldson, *Lic.*]		'13	8	23	31	0	5	5	10	0	2	7	9	1	5	35
49 " Plymouth,	1887	1912	F. E. Corner,				127	194	321	15	63	41	104	0	0	0	0	2	21	250
50 " Storrs,	1832	1883	Robt. J. Yeager,	Frederick L. Fagley,	'12	'14	15	62	77	1	3	1	4	1	11	25	37	0	5	200
51 " Walnut Hills,	1884	1884	Dea. M. R. Carpenter,	Seeley K. Tompkins,	'10	'15	108	218	326	20	0	13	13	3	8	3	14	0	0	156
52 Claridon,[e]	1827	1832	Mrs. Julia T. Bruce,	Hurford O. Lucas,	'99	'14	63	87	150	32	20	12	32	3	3	17	23	15	3	55
53 Clarksfield,[aa]	1822	1880	Mrs. Nellie Franklin,				19	24	43	21	2	3	5	1	5	1	7	2	0	15
54 Cleveland, Archwood av.,	1819	1899	Daniel Farnam,	Frank E. Bigelow,	'97	'09	111	205	316	30	28	10	38	3	18	1	22	14	8	500
55 " Bethel, *Nor.-Dan.*,	1907	1909	Vinsent Elholm,	Frank O. Andersen,	'07	'12	23	21	44	10	8	0	8	3	2	2	7	0	2	30
56 " Bethlehem,	1888	1884	Dea. Thos. Piwonka,	Grove Frederic Ekins,	'04	'12	36	51	87	8	2	0	2	0	4	29	33	1	2	190
57 " Collinwood,	1876	1893	Owen L. Curtiss,	John Logan Findlay,	'12	'14	141	281	422	36	88	34	122	6	14	0	20	45	18	525
58 " Cyril,	1901	1887	Stefan Krajcovic,	John Musil,	'84	'91	25	34	59	0	3	0	3	0	5	1	6	0	15	38
59 " Denison av.,	1897	1914	Miss Ruth B. Knight,	John W. Kuyper, *i.*	'10	'10	156	234	390	35	44	34	78	1	8	0	9	6	20	325
60 " East Madison av.,	1875	1875	William E. Luff,	Ralphe A. Harris,	'11	'14	84	147	231	27	7	4	11	4	11	0	15	2	6	150
61 " East View,	1912	1913	Mrs. Elizabeth Dieckow,				18	31	49	0	7	9	16	0	3	8	11	0	5	65
62 " Emmanuel,	1905	1904	Frank Klima,	John Prucha,	'91	'12	21	31	52	4	5	0	5	0	2	0	2	0	11	70
63 " Euclid av.,	1843	1886	Miss Helen E. Lusk,	Ferdinand Q. Blanchard, *i.*†	'01	'15	384	537	921	180	12	26	38	7	33	0	40	4	9	500
64 " 1st,	1834	1893	Edw. M. Spelman,	Harry N. Dascomb,	'96	'10	192	423	615	67	12	40	52	7	10	19	36	1	18	525
65 " Glenville,	1902	1911	William Murdock,	Charles W. Hardendorf,	'90	'15	51	110	161	14	7	7	14	2	28	6	36	0	11	50
66 " Grace,	1881	1885	Andrew M. Kramer,	Chester S. Bucher,	'13	'13	84	173	257	11	33	41	74	0	1	27	28	4	17	400
67 " Highland,	1893	1896	Wm. J. Ellenberger,	Walter C. Heyl,	'06	'14	53	114	167	45	6	16	22	0	3	0	3	3	3	200
68 " Hough av.,	1891	1900	Roger W. Manning,	Ernest H. Tippett, *i.*	'98	'10	229	427	656	45	42	68	110	6	33	26	65	11	12	600
69 " Jones rd., *Welsh*,	1858	1876	Edward Blythin,	John Roberts,	'06	'15	95	137	232	6	6	3	9	6	9	5	20	0	0	120
70 " Kinsman-Union,	1914	1914	W. J. Mitchell,	Charles L. Parker,	'95	'14	85	148	233	21	19	15	34	1	62	56	119	0	14	350
71 " Mizpah,	1908	1890	Anthony Hodous,	Phillip Reitinger,	'89	'09	52	88	140	0	15	4	19	1	0	9	10	0	8	65
72 " Mount Zion,	1864	1887	Miss Lulu Pleasant,	George V. Clark, *i.*	'82	'09	98	176	274	36	16	1	17	6	0	10	16	8	2	235
73 " North,	1902	1902	Alice E. Lester,	Charles H. Lemmon, *i.*	'83	'02	64	150	214	31	13	2	15	0	6	32	38	2	29	500
74 " Nottingham,	1908	1911	Miss Grace Baldwin,	Edward T. MacMahon,	'93	'10	68	85	153	16	34	2	36	1	0	5	6	12	5	115
75 " Park,	1890	1892	Mrs. W. G. Oswald,	Howard Lee Torbet,	'01	'14	156	247	403	53	21	22	43	2	18	0	20	6	15	400

[a] **Thurman, R.F.D.** [b] **Ravenna, R.F.D.** [c] **Spencer, R.F.D.** [d] **Ft. Thomas, Ky.** [e] **East Claridon, R.F.D.** [aa] **Wakeman, R.F.D.**

† Paul Harlam Metcalf, Executive Secretary and Director of Religious Education.

SUNDAY SCHOOLS		Y.P. S. Mem	Mens Org.	CHURCH TREASURERS	OFFERINGS FOR THE BENEVOLENT SOCIETIES									Other Cong'l Offerings	Undenom. Gifts	Home Exp.	SALARIES, VALUES, ETC.			
Superintendents	Mem				A.B.C. F.M.	Wom's Bds.	C. E. Soc.	C.C.B. Soc.	C.H.M. Soc.	A.M. A.	C.S.S. &P.S.	Min. Relief	Totals				Salaries	Value Ch. Property	Invest. Funds	Amt. of Debt
37 A. D. Horton,	75	0	0	J. B. Barnhart,	$	$	$	$	$	$	$4	$	$4	$0	$0	$200	$130	*$700	$0	$0
38 Evan D. Jones,	24	0	0	Miss Anna Hughes,[a]										0	0			*500	0	0
39	45	0	0	Mrs. Henry Hartman,	4	4	1	1	4	2	1		17	0	0			*1,269	0	0
40 Miss Bertha Wyckoff, h	312	0	0	M. F. Brewster,	20	43	10	18	56	33	19	12	211	90	110	2,200	1,000	16,500	1,000	0
41 H. H. Griswold,	179	35	0	Mrs. Agnes C. Gager,	34	32	6	11	39	17	6	6	151	25	310	1,400	1,100	14,000	0	0
42 W. H. Loomis,	30	0	0	C. D. Kirkland,[b]										0	0	350	250	*2,000	0	0
43 T. W. Brinker,[c]	125	37	0	W. H. Morrell,	18	27	1	4	37	14	6		107	20	50	781	600	3,500	0	0
44 Martin E. Page,	25	0	0	H. L. Williams,	3	3			5				11	0	0	200	150	*1,000	0	0
45	85	0	0	Jas. I. Botkin,		16	2	2	23	3	1	1	48	32	0	589	†600	*3,000	0	0
46 Chas. Springer,	80	20	0	Chas. Springer,	8	30	3	3	6	5	2	1	58	100	50	2,000	1,000	*15,000	0	0
47 J. Parry Jones,	60	36	0	Benj. Davies,	35		6	8	36	13	6	5	109	0	15	4,360	1,300	*18,000	0	0
48 Alex. W. Bradford,	213	28	0	Geo. W. Reade, sr.,				10	7		5		22	0	19	†727	†156	*5,600	0	0
49 F. W. Groene,	248	43	63	Fred Wankelman,		25	3	4	113	5	7	1	158	20	655	7,850	†1,550	*38,000	0	8,000
50 Robt. J. Yeager,	141	0	8	Frank E. Brown,					17				17	0	0	1,056		20,000	0	0
51 Jas. A. Miller,	93	20	30	J. E. Richardson,	196	92	29	49	195	108	39	14	722	350	750	5,025	2,400	*60,000	0	0
52 Warren Taylor,	183	48	0	Mrs. Alice Kellogg,	26	58	4	5	77	11	12	2	195	118	120	1,345	800	4,800	0	0
53 George Coon,	25	0	0	T. J. Brown,										0	0	274	219	*1,300	200	0
54 Charles Burr,	674	50	192	Miss Jessie Barnes,	81	92	9	25	210	40	32	15	504	12	50	19000	1,650	*35,000	0	12,000
55 Hans Olsen,	26	20	0	Julius Sjornes,					30		5		35	100	0	1,300	†900	11,000	0	4,600
56 Rev. G. F. Ekins, h	120	23	24	John Mistr,	5	17	3	3	17	4	2	1	52	0	0	1,200	†1,200	*10,000	0	0
57 Rev. J. L. Findlay, h	429	115	215	Eva T. H. Fowler,	88	87	25	35	176	55	25	9	500	25	200	8,500		*30,000	0	0
58 Rev. John Musil,	100	41	44	Andrew Caban,	40		6	8	47	12	6	3	122	3	26	760	†750	8,000	0	0
59 Walter T. Rock, h	450	75	35	C. W. Rider,	67	47	16	24	107	35	14	6	316	0	75	20000	1,500	*40,000	0	20,000
60 Frank L. Kulow,	164	25	54	Frank L. Kulow,		67	13	8	21	5	7	1	122	24	59	2,850	1,500	15,000	0	0
61 Geo. F. White,	110	0	0	J. D. McClemens,										0	0	1,161	†900	*4,500	0	1,794
62 Rev. John Prucha,	85	40	0	August Macha,	25		7	5	32	8	4	2	83	0	36	600	†1,000	6,000	0	300
63 Rev. P. H. Metcalf,	450	30	97	Theo. M. Bates,	1,100	710	183	248	1,364	392	198	1,216	5,411	5,078	751	32301	4,000	150,000	60,365	0
64 A. W. Miles,	280	100	105	Mrs. Helen Coburn,	535	146	27	33	252	59	27	11	1,090		255	13003	2,500	75,000	3,800	3,000
65 Edward C. Biggar,	224	20	20	M. L. Read,		10			61		7		78	0	0	1,237	†1,200	*25,000	0	6,000
66 Dr. F. W. Somers, h	450	67	15	Ambrose S. Roser,	49	31	11	15	69	25	11	5	216	20	102	3,334	1,500	*10,000	1,000	0
67 G. M. Sears,	151	0	0	Wm. T. Jarvis,		21	2	2	28	15	14		82	2	35	1,787	†1,600	*28,000	0	0
68 Herbert G. Bogart, h	500	102	175	F. E. Burdett,	150	171	37	54	250	87	56	22	827	50	500	9,200	3,000	*52,000	0	0
69 Thos. H. Morgan,	180	30	35	Rowland Davies,	15		3	5	21	7	4	2	57	0	0	2,400	1,400	30,000	800	800
70 Miss Elsie Lyon,	285	65	0	J. W. Walton,		19	1	2	47	11	1		81	2	38	4,040	†1,500	*31,000	0	10,000
71 Rev. Phillip Reitinger,	195	90	0	Fred Benes,	50	8	8	14	67	18	14	6	185	0	58	3,126	1,200	*7,000	0	0
72 Mrs. Inez Fairfax,	114	0	0	Mrs. Mina Harris,		17		2		10		5	34	0	45	1,500	1,000	10,000	0	0
73 Thomas Bell, h	669	45	0	Mac McEldowney,	10	38	5	7	75	19	14	1	169	10	36	3,047	†1,200	36,500	0	1,450
74 D. G. Baldwin,	250	15	20	Earl H. Browning,	5	10	1	1	40	2	2		61	5	21	5,500	†1,200	*15,500	0	5,500
75 J. E. Smith, m	437	60	50	H. L. Cutshall,	89	116	23	15	184	40	23	7	497	50	235	5,500	2,000	30,000	1,000	7,500

[a] **Oak Hill.** [b] **Freedom Station.** [c] **Spencer.** † Missionary aid to salary. * No parsonage.

Churches: Cities or Towns	Org.	Churches Erected	Clerks: Names	Ministers: Names	Ord.	C'd.	Members: Ma.	Fe.	To.	Ab.	Admitted: C.	L.	To.	Removed: Di.	L.	R.	To.	Bapt.: Ad.	Inf.	Fam.
76 Cleveland, Pilgrim,	1859	1894	Albert E. Davis,	Dan Freeman Bradley, *i.*	'85	'05	413	768	1181	126	49	25	74	14	49	0	63	10	46	1,635
				Sireno Carl Weist,			47	90	137		0	0	0	0	61	0	61			
77 " Plymouth [Disbanded],							0	0	0	0	0	0	0	0	167	21	188			
78 " Puritan [Disbanded],																				
79 " *Swedish*,	1889	1910	G. O. Lybeck,	Harry Palmer,	'93	'14	46	66	112	4	6	10	16	2	1	2	5	0	5	57
80 " Trinity,	1894	1895	W. J. Jordan,	Jas. Ross Greene,	'95	'09	104	200	304	12	24	26	50	4	10	0	14	8	9	375
81 " United,	1912	1913	Jos. Kalisky,	[Walter M. James, *Lic.*]		'12	33	43	76	8	26	0	26	0	9	2	11	3	2	75
82 Columbus, Eastwood,	1882	1909	Eugene Morgan,	Daniel F. Bent,		'15	117	183	300	25	17	2	19	3	8	18	29	4	6	133
83 " 1st,	1852	1857	F. M. Kendall,	Carl S. Patton,	'92	'11	447	815	1262	225	49	28	77	6	23	0	29	5	13	700
				W. Gladden, *em.*, *i.*	'60	'82														
84 " Grandview Heights,[a]	1910	1911	Harry E. Penney,	Newell LeRoy Sims,	'05	'14	87	122	209	29	10	20	30	3	8	0	11	3	38	300
85 " Mayflower,	1889	1889	Miss Daisy A. Richey,	[Wm. J. Zuck, *Presb.*]		'14	53	87	140	17	8	0	8	1	9	1	11	1	0	90
86 " North,	1875	1896	Miss Marian E. Grimm,	Wesley E. Bovey,	'95	'09	161	306	467	40	6	10	16	3	15	0	18	2	14	500
87 " Plymouth,	1872	1892	W. Scott Eyman,	Willis A. Warren,	'91	'10	156	291	447	33	15	16	31	3	15	0	18	8	7	283
88 " South,	1890	1891	Mrs. C. W. Mummert,	Roy E. Whitney,	'12	'12	82	134	216	8	19	3	22	0	5	4	9	3	14	250
89 " Wash. av., *Welsh*,	1847	1890	John R. Jones,	Elvin L. Roberts,	'12	'15	32	69	101	4	0	0	0	8	6	5	19	0	0	50
90 Conneaut,	1819	1873	R. E. Mygatt,	James H. Rankin,	'96	'03	105	272	377	38	20	8	28	3	5	14	22	9	8	215
91 Coolville,	1841	1855	Miss Lizzie D. Humphrey,	[Francis L. Tomenendal, *Lic.*]		'13	23	41	64	0	28	2	30	0	2	16	18	0	0	50
92 Cuyahoga Falls,	1834	1847	W. H. Richardson,	Chas. N. St. John,	'12	'13	59	164	223	11	2	6	8	1	4	1	6	2	11	300
93 Dover,	1847	1911	Thos. R. Mitchell,	[Chas. E. Ward, *Lic.*]		'14	50	93	143	14	0	0	0	2	1	0	3	0	3	100
94 Dublin,	1913	1877	W. C. Walton,	Henry W. Robinson,	'01	'14	97	142	239	1	4	2	6	3	1	0	4	1	2	75
95 Eagleville,	1887	1850	Mrs. F. G. Peck,	Joseph A. Goodrich,	'96	'13	23	40	63	30	0	0	0	1	4	0	5	0	4	51
96 East Cleveland, Calvary,	1894	1909	C. W. Mau,	Robert A. George,	'86	'09	57	89	146	2	13	6	19	0	2	11	13	1	10	150
97 " East,	1900	1900	Edward H. Tracy,	William T. Stuchell,	'00	'15	99	139	238	32	15	25	40	1	5	0	6	2	1	200
98 East Greenville, *Welsh*,	1893	1897	Evan Blethyn,				15	15	30	0	0	2	2	0	0	0	0	0	0	13
99 Edinburg, **New Milford**,	1823	1840	Mrs. Lyle Bingham,	Owen Jenkins,	'76	'15	32	50	82	5	0	0	0	0	0	12	12	0	0	54
100 Elyria, 1st,	1824	1898	Wm. H. Searles,	John H. Grant, *i.*	'96	'08	195	377	572	64	23	14	37	3	21	16	40	8	12	268
101 " 2d,	1897	1898	John E. Hecock,	Alfred J. Barnard,	'14	'14	80	124	204	15	27	8	35	2	1	4	7	0	15	300
102 Fairport, **Harbor**,	1891	1900	Mrs. Addie M. Nelson,				42	57	99	38	0	0	0	1	2	0	3	0	0	60
103 Farmington,[b]	1817	1844	Mrs. C. A. Younker,	Hiram F. Thompson,	'93	'13	2	2	4	0	0	2	2	0	0	0	0	0	0	20
104 Fitchville,[c]	1819	1840	Mrs. Lucina M. Palmer,				6	8	14	5	0	0	0	0	0	0	0	0	0	9
105 Florence,[d]	1832	1842	Miss Nellie A. Spore,	[Dana S. McDonald, *Lic.*]			12	32	44	9	0	0	0	0	3	0	3	0	1	30
106 Fort Recovery, Pisgah,	1854	1883	Edward Koch,	Arthur F. Linbeck,	'09	'14	42	66	108	21	3	7	10	0	6	2	8	0	1	54
107 Fredericksburg,	1883	1883	Mrs. C. J. Owings,	Leander J. Aldrich,	'85	'13	55	83	138	8	0	2	2	5	3	0	8	0	1	64
108 Freedom, **Mantua, R.F.D.**,	1828	1844	Dea. Chas. W. Chalker,	Alfred E. Woodruff,	'86	'14	24	41	65	16	0	0	0	2	0	0	2	0	0	35
109 Garrettsville,	1834	1884	Mrs. H. D. Pierce,	Robert G. Hutchins,	'66	'11	55	112	167	30	0	9	9	2	3	0	5	0	3	90
110 Geneva,	1809	1868	Mrs. J. B. Smith,	J. Franklin Candy,		'15	67	148	215	12	1	6	7	4	3	0	7	0	1	160
111 Girard, *Welsh*,	1888	1889	John L. Phillips,	R. Lloyd Roberts,	'93	'09	4	14	18	0	0	0	0	0	0	10	10	0	0	24
112 Gomer, *Welsh*,	1835	1873	Thos. W. Jones,[e]	Jas. Vincent Jones,	'03	'14	156	212	368	0	0	5	5	5	9	24	38	0	6	125
113 Grafton,	1852	1852	Miss Sylvia Tran,	[Paul H. Elliott, *Lic.*]		'14	20	47	67	25	0	19	19	2	0	0	2	0	0	28

[a] **Station A., R.F.D.** [b] **West Farmington, R.F.D.** [c] **New London, R.F.D.** [d] **Berlin Heights, R.F.D.** [e] **Fort Jennings, R.F.D.**

SUNDAY SCHOOLS			Y.P. S. Mem	Mens Org.	CHURCH TREASURERS	OFFERINGS FOR THE BENEVOLENT SOCIETIES									Other Cong'l Offerings	Unde-nom. Gifts	Home Exp.	SALARIES, VALUES, ETC.			
Superintendents		Mem				A.B.C. F.M.	Wom's Bds.	C. E. Soc.	C.C.B. Soc.	C.H.M. Soc.	A.M. A.	C.S.S. &P.S.	Min. Relief	Totals				Salaries	Value Ch. Property	Invest. Funds	Amt. of Debt
76 Rev. S. C. Weist,	h	1501	120	155	E. W. Brink,	$622	$354	$31	$38	$966	$245	$87	$30	$2,383	$2830	$1927	18431	$5,800	$200,000	117000	$0
77						62	15			2				77							
78						13	27	5	7	24	11	5	2	94							
79 Victor Holmstedt,	h	100	35	0	A. B. Cederlund,				5	5				10	0	0	1,800	1,080	*22,000	0	6,400
80 C. C. Nims,	h	186	48	38	R. S. Crawford,	7	35	5	6	64	9	4	2	132	0	200	6,344	1,500	*44,750	0	0
81 John Weenink,	h	150	25	40	Harry Fink,					5		2		7	3	20	2,100	†1,040	*6,000	0	3,200
82 John J. Kinsell,		141	0	x100	H. A. Miller,	42	30	18	18	136	42	12	4	302	50	150	4,975	2,000	65,000	0	0
83 Dwight L. Rogers,	m	385	0	0	C. E. Miller,	927	187	85	129	429	318	83	42	2,200	18	2,500	25000	7,500	*125,000	14,000	0
84 Fred C. Nesbitt,		232	40	x110	C. W. Thompson,	54		9	24	46	11	15	3	162	0	75	1,870	1,800	*25,000	0	3,000
85 Irving S. Hoffman,		85	25	20	Miss Cora F. Stump,	26	79	8	11	62	21	19	3	229	0	25	1,600	1,200	10,000	0	0
86 Emmett L. Kirk,	h	500	128	0	Everett E. Doty,	42	23	11	14	43	21	10	3	167	0	50	3,342	1,600	*10,000	0	175
87 Dr. C. S. Means,	h	304	90	53	Graham B. Ackerman,	222	197	68	74	227	152	70	43	1,053	120	293	4,909	2,400	*23,000	1,350	0
88 John C. Lust,	h	398	56	49	Orie M. Conant,	75		8	11	34	18	8	3	157	0	105	2,875	1,200	*15,000	0	0
89 T. C. Evans,		60	0	0	John D. Evans,	5		2	2	15	3	2	1	30	0	35	800	900	*15,000	0	0
90 Geo. J. Record,		409	50	100	T. R. Hatch,	10	72	8	8	95	12	15	12	232	190	290	4,097	1,800	75,000	0	0
91 A. E. Lawrence,		85	25	0	Miss G. F. Humphrey,	6	8			25			3	42	0	0	387	†600	1,100	0	0
92 W. H. Richardson,		304	24	50	W. H. Richardson,	19	46	7	11	28	15	21	2	149	0	48	4,204	1,200	20,000	4,600	200
93 Dea. Eugene Hickin,	h	224	30	0	Clyde Rose,	1				26				27	35	50	1,500	800	18,000	2,000	3,000
94 C. W. Miller,		160	0	0	Luther Mitchell,	48	15	8	18	50	19	18	3	179	0	12	1,446	900	8,000	0	1,400
95 W. L. Fuller,		100	20	0	Mrs. H. Wadsworth,	10		5	6	12	5	4	2	44	0	10	353	260	*2,600	200	0
96 Miss M. E. Huck,		189	50	25	Prof. O. F. Emerson,	10	33	6	28	49	12	5	8	151	25	96	1,472	†1,200	*30,000	0	10,000
97 Wm. H. Smith,		216	30	50	Alex. A. Hunter,	40	118	17	22	129	37	28	13	403	15	61	2,625	1,300	*25,000	0	2,263
98 Evan Blethyn,		30	0	0	Stephen Richards,										0	0	0	0	*1,000	0	0
99 H. B. Bingham,		80	30	0	Mrs. A. T. Stewart,		13			16		6		35	0	0	758	600	3,000	100	0
100 J. Boyd Loughry,	h	343	0	140	Geo. M. Day,	197	388	79	73	230	216	72	35	1,290	515	188	6,101	2,800	*85,000	500	0
101 D. J. Taylor,	h	340	64	x30	M. D. Miller,	20	29	1	3	45	8	7	1	114	15	0	2,233	†1,200	*12,000	2,100	4,000
102 Mrs. Addie M. Nelson,		100	0	0	Mrs. Evan Thomas,					10		1		11	0	0	859	†600	*6,000	0	0
103 Frank Pierce,[a]		70	0	0		1				3			1	5	0	0	75		*800	0	0
104		0	0	0	Mrs. L. M. Palmer,										0	0	0	0	*100	0	0
105 Albert Summers,		65	20	0		9	5	1	4	9	13	1	1	43	0	0	484	200	*2,000	0	50
106 Leo Hildbold,		65	0	0	Leo Hildbold,	15		2	6	31	4	10	2	70	0	0	1,300	1,000	5,760	0	0
107 C. F. Rumbaugh,		84	48	25	A. J. Peterman,		33	3	6	15	6	13		76	0	0	1,460	800	20,000	0	0
108 Chas. W. Chalker,		25	0	0	Chas. W. Chalker,		5			6				11	0	0	250	250	2,500	0	0
109 Mrs. W. C. Stockwell,		125	25	0	Frank H. Pierce,	10		8		60	12	10	10	110	0	201	2,020	800	15,000	1,700	0
110 W. H. King,		169	0	17	Chas. J. Ford,	37	63	4	7	137	10	4	1	263	49	47	3,117	1,000	19,000	0	0
111		0	0	0	T. C. Davies,	6								6	0	0	230	260	*2,000	0	0
112 W. A. Jones,[b]		200	40	0	T. J. Watkins,	45	6	11	16	50	25	11	3	167	155	80	2,000	1,300	35,000	500	0
113 Walter Baker,		45	25	0	W. N. Hitchcock,	3	2							5	0	8	800	322	*2,000	0	200

[a] **Middlefield.** [b] **Vaughnsville.** † Missionary aid to salary. * No parsonage.

Churches: Cities or Towns	Org.	Churches Erected	Clerks: Names	Ministers: Names	Ord.	C'd.	Members: Ma.	Fe.	To.	Ab.	Admitted: C.	L.	To.	Removed: Di.	L.	R.	To.	Bapt.: Ad.	Inf.	Fam.
114 Granville, *Welsh*,	1842	1865	T. C. James,				6	12	18	0	0	0	0	0	0	0	0	0	0	10
115 Greenfield,[a]	1822	1832	Mrs. Irene Arthur,	Charles E. Knapp,	'88	'13	13	36	49	0	0	0	0	1	1	0	2	0	0	60
116 Greenwich,	1880	1884	Mrs. F. B. Roscoe,	J. Newton Brown,	'70	'14	22	52	74	10	4	6	10	2	3	7	12	3	0	45
117 Gustavus,[b]	1852	1855	Mrs. Mary L. Cowden,	[William G. Morris, *Lic.*]		'13	40	68	108	18	9	1	10	0	0	0	0	0	2	61
118 Hambden,[c]	1809	1850	E. C. Shattuck,	[H. F. Miller, *Dis.*]	'99	'11	12	23	35	4	0	0	0	0	0	0	0	0	0	13
119 Hamilton,	1895	1896	Mrs. Sue E. T. Mechling,				50	76	126	20	29	0	29	2	10	6	18	0	0	150
120 Hartford, **Croton**,	1818	1853	Mrs. F. M. Hempstead,				29	54	83	13	10	1	11	0	0	4	4	4	1	39
121 Hubbard, *Welsh*,	1864	1864	W. W. Williams,				6	8	14	0	0	0	0	0	0	0	0	0	0	5
122 Hudson,	1802	1865	Dr. G. L. Starr,	Lee J. Travis,	'97	'10	120	211	331	59	16	14	30	6	6	1	13	12	5	170
123 Huntsburg,	1818	1836	H. G. Carothers,	Thomas P. Thomas,	'85	'13	47	79	126	37	4	2	6	4	11	0	15	4	14	50
124 Ireland, **Coolville, R.F.D.**,	1888	1888	Alfred Rogers,	[Francis L. Tomenendal, *Lic.*]		'13	23	34	57	9	13	1	14	1	0	0	1	9	0	25
125 Ironton,	1872	1873	Mrs. Minnie A. Flower,	Walter C. Schafer, *i.*	'13	'13	67	80	147	22	47	2	49	2	4	11	17	26	3	80
126 Isle St. George,	1898	1898	Mrs. Emma G. Cullen,				5	19	24	1	0	0	0	1	0	0	1	0	0	25
127 Jefferson,	1831	1835	C. C. Cook,	Joseph A. Goodrich,	'96	'08	89	180	269	37	22	14	36	2	10	0	12	21	4	136
128 Johnston,[d]	1814	1894	F. E. Alling,	[William G. Morris, *Lic.*]		'13	8	21	29	9	0	1	1	0	6	0	6	0	0	30
129 Kelleys Island,	1866	1877	Mrs. Ph. Roswurm,	[A. W. von Kaske, *Ref.*]		'14	6	25	31	10	0	0	0	1	0	2	3	0	0	20
130 Kelloggsville,[e]	1828	1833	Mrs. J. E. Ketcham,				6	16	22	8	0	0	0	1	2	0	3	0	0	7
131 Kent,	1819	1858	Miss Anna M. Nutting,	John H. Hull,	'82	'14	66	163	229	32	5	3	8	7	4	4	15	3	2	200
132 Kirtland,[aa]	1819	1859	Mrs. E. D. Billings,	[R. P. Cramford, *M.E.*]		'14	17	48	65	21	0	0	0	1	3	0	4	0	0	60
133 Lafayette,[bb]	1834	1854	Carl H. Harrington,	Harold D. Lamb,	'14	'14	7	16	23	7	0	0	0	0	0	0	0	0	0	21
134 Lakewood,	1905	1914	Neal N. Scovill,	G. Le Grand Smith,	'92	'12	58	99	157	5	14	21	35	1	4	0	5	1	5	250
135 Lawrence, **Moss Run**,	1846	1846	Mrs. Edith Becker,				13	47	60	11	0	6	6	0	0	0	0	0	0	12
136 Lenox, **Jefferson, R.F.D.**,	1840	1851	Mrs. Della I. Bennett,				39	56	95	22	0	25	25	4	6	0	10	0	0	50
137 Lexington,	1862	1863	Miss Cora Denius,	Owen Jenkins,	'76	'10	53	78	131	9	7	1	8	2	4	1	7	1	0	70
138 Lima,	1887	1891	H. C. Partch,	Samuel I. Davis,	'93	'12	86	133	219	15	2	2	4	0	9	0	9	0	4	80
139 Litchfield,	1833	1847	Mrs. F. B. Starr,	Claud M. Steele,	'09	'14	23	71	94	13	9	4	13	7	9	7	23	9	1	90
140 Little Muskingum,[cc]	1843	1852	Miss Bernice R. Day,				27	41	68	16	5	0	5	0	2	0	2	5	0	30
141 Lock, **Centerburg, R.F.D.**,	1834	1834	Mrs. Minnie B. Jackson,	Edward J. Converse,	'98	'07	26	47	73	11	0	1	1	1	3	5	9	0	0	35
142 Lodi,	1817	1843	Miss Jessie M. Minns,	Lawrie J. Sharp,	'13	'13	75	123	198	43	2	7	9	2	2	2	6	1	3	115
143 Lorain, 1st,	1872	1876	J. B. Sackett,	Perez N. Bennett, *i.*	'14	'14	115	232	347	35	15	8	23	3	13	7	23	9	5	320
144 " 2d,	1899	1905	Alexander J. Cameron,	Bertrand J. Tippett,	'08	'14	49	81	130	0	3	2	5	0	7	18	25	3	12	76
145 Lucas,	1883	1888	Chas. Collins,	Arthur N. Brown, *Lic.*		'15	31	47	78	0	5	0	5	0	0	3	3	0	5	32
146 Lyme, **Bellevue**,	1817	1835	John Drury,				36	42	78	7	0	1	1	0	4	0	4	0	0	30
147 Madison, Central,	1830	1892	Miss Gertrude Carnahan,	Marston S. Freeman,	'89	'07	91	153	244	36	25	8	33	3	6	0	9	22	0	200
148 Mansfield, 1st,	1835	1871	Eugene J. Tobias,	Bernard G. Mattson,	'77	'06	226	387	613	104	18	18	36	5	12	0	17	5	12	312
149 " Mayflower Mem.	1889	1905	Alvin E. Fankhouser,	Oscar Eugene Harris,	'07	'13	148	251	399	48	43	8	51	6	26	0	32	21	7	300
150 Marblehead,	1873	1900	Jas. G. Yule,	Eugene E. Williams,	'97	'14	48	89	137	36	4	5	9	0	4	0	4	0	3	100
151 Marietta, 1st,	1796	1905	J. E. Van Dervoort,	Henry H. Kelsey, *i.* ‡	'84	'10	250	508	758	99	86	124	210	5	14	12	31	43	9	275
152 " Harmar,	1840	1847	Strode P. Bingman,	Frank M. Whitlock,	'80	'11	75	148	223	32	29	7	36	0	2	37	39	18	12	135
153 " 2d,	1859	1871	Z. B. Hildreth,				19	22	41	0	22	3	25	1	0	0	1	22	0	24

[a] **Monroeville, R.F.D.** [b] **Farmdale, R.F.D. 2.** [c] **Chardon, R.F.D.** [d] **Cortland, R.F.D. 1.** [e] **Conneaut, R.F.D. 2.** [aa] **Willoughby, R.F.D.**
[bb] **Medina, R.F.D.** [cc] **Marietta, R.F.D.** ‡ William John Williams, '01, '14, Mrs. May A. Williams, '09, '14, *ass'ts.*

Sunday Schools: Superintendents	Mem	Y.P.S. Mem	Mens Org.	Church Treasurers	Offerings for the Benevolent Societies: A.B.C. F.M.	Wom's Bds.	C. E. Soc.	C.C.B. Soc.	C.H.M. Soc.	A.M. A.	C.S.S. &P.S.	Min. Relief	Totals	Other Cong'l Offerings	Undenom. Gifts	Home Exp.	Salaries, Values, etc.: Salaries	Value Ch. Property	Invest. Funds	Amt. of Debt
					$	$	$	$	$	$	$	$	$	$0	$0	$0	$0	*$1,000	$0	$0
114 T. C. James,	9	0	0	James Davies,								2	2	0	0	375	500	2,500	0	0
115 Harry Burdge,[a]	60	0	0	Mrs. Julia McCammon																
116 Murray Hunter,	66	35	0	C. C. Bebout,	29	7	3	4	19	7	5	1	75	0	0	958	400	*5,000	1,000	0
117 Frank Semler,	109	25	0	Chas. G. Page,[b]							7		7	0	10	915	450	2,500	0	0
118 H. F. Miller,	50	0	0	Mrs. D. C. Ballard,					8				8	0	0			*1,000	0	0
119 Albert Rammel,	120	0	0	Jacob Benzing,					10				10	75	0	550	†1,200	*3,000	0	0
120 Demas Hoover,	94	0	0	Demas Hoover,	13	3	1	2	15	1	2		37	8	25	672	260	*2,500	0	0
121	0	0	0	W. J. Jeremy,										0	0	0	0	*1,500	0	0
122 F. M. Sprague,	140	45	50	Mrs. G. H. Aller,	123	135	43	64	193	100	43	14	715	75	65	3,465	1,200	20,500	2,500	0
123 O. R. Strong,	150	30	0	Walter Hannum,	15	18	5	9	34	10	11	5	107	0	60	960	520	8,000	100	0
124 Ray Clark,	45	0	0	Wm. Bingman,				4	12				16	0	0	238	†175	*400	0	100
125 Mrs. Wm. P. Lewis,	100	0	0	Wm. Arundel,	25		6	6	52	5	4	6	104	9	0	1,000	1,000	63,000	0	0
126 Mrs. Emma G. Cullen,	17	12	0	Mrs. May Smith,	6	3	2	2	7	4	2	1	27	0	0	150		*1,400	0	0
127 O. R. Barnes,	195	30	36	A. N. Loomis,		60	5	11	132	9	30	7	254	10	63	3,492	1,200	23,000	0	2,350
128 Robert Ensign,	60	0	0	F. E. Alling,	2		2	2	2	2	2		12	0	0	325	200	*2,000	1,300	200
129 E. E. Whitney,	79	0	0	Mrs. Ph. Roswurm,	8								8	0	0	600	600	*2,000	0	0
130	0	0	0	Mrs. E. M. Fickinger,	4	8			12			1	25	0	0	75	0	1,100	0	0
131 F. E. Schmeidel,	245	37	0	G. L. Smith,	82	62	9	14	70	21	8	3	269	0	0	1,377	1,500	*12,000	154	240
132 Samuel Hunkin,[c]	50	25	0	Mrs. B. F. Upham,		22	4	5	16	8	4	1	60	0	0	400	350	*1,000	0	0
133	0	0	0	Wm. Maytham,										0	0	105	80	*1,000	0	0
134 Z. Taylor,	275	16	30	Fred C. Luff,	14	20	8	11	42	14	8	4	111	0	100	1,750	†2,000	*50,000	0	14,000
135 Mrs. Lottie Ball, h	60	0	0	Joshua Britton, **Fay**,					9				9	0	0	135	†135	*800	0	0
136 D. A. Spencer,	142	30	0	M. W. Chapin,	5				5	9	6		25	0	0	1,072	600	4,400	525	0
137 J. W. Weekly,	150	43	0	Fred Walter,	35	5	10	9	28	8	9	2	106	25	29	952	650	5,000	0	0
138 F. A. Bundy,	92	50	50	E. C. Rohn,		5	2	3	19	4	2	3	38	35	10	2,295	1,500	*35,000	0	2,479
139 Miss Helen Smith, h	113	0	x10	Howard C. Hawk,	41		7	10	34	9	16	2	119	4	32	665	600	3,000	0	0
140 Ralph A. Hoffman, h	80	0	0	Miss Esther Meredith,	9	2	2	2	7	4	2	1	29	0	0	191	†108	*900	0	0
141 Wm. D. Stoughton,	60	0	0	Ralph Shuff,	8	6	2	4	35	5	2	1	63	0	0	260	200	*1,000	0	0
142 J. D. Welty,	185	33	x15	Mrs. Luella Griffin,	37	62	28	18	62	28	25	2	262	3	59	1,395	1,000	6,000	0	0
143 Thos. H. Tristram, h	410	0	x55	H. A. Davey,	76	120	12	17	118	50	27	20	440	0	62	3,225	1,300	20,000	0	500
144 Mrs. Ralph Eyman,	166	20	z18	H. G. Vaughn,	5	13	1	4	15	4	16	3	61	5	0	1,800	†1,200	*9,000	0	2,100
145 John A. Tucker,	120	0	0	Mrs. M. E. Tucker,					3				3	0	0	600	400	6,000	0	100
146 John Drury,	90	20	20	Frank B. Seymour,	16	13	4	7	49	10	7	3	109	0	20	500	600	4,000	0	0
147 Fred W. Leyde,	290	63	65	Maurice G. Wood,	56	95	22	31	125	51	22	5	407	20	50	2,000	1,000	15,000	2,500	0
148 H. K. Dirlam, h	225	27	x85	Joseph L. Hott,	100	469	86	96	390	243	55	51	1,490	423	745	7,763	2,250	120,000	2,907	0
149 Dr. R. R. Barrett, h	559	97	x72	Walter D. Wilson,	59	40	20	25	79	37	16	6	282	0	45	5,010	1,200	28,000	0	3,200
150 Mrs. A. J. Clemons,	100	0	0	Ralph Clemons,	22	5		10	25				62	0	25	1,400	1,000	*13,000	0	0
151 M. D. Coons, hm	857	45	0	B. B. Putnam,	289	232	65	20	832	141	70	20	1,669	67	0	5,378	2,900	75,000	0	8,300
152 S. P. Bingman,	189	28	z10	Fred Reed,		52	2	2	61	3	9	1	130	0	11	2,274	1,000	8,000	0	0
153 Peter Mets, h	93	0	0	George Joohnston,		5		2	7		3		17	0	0	199	†84	*1,000	0	0

[a] **Chicago.** [b] **Kinsman, R.F.D.** [c] **Mentor.** † Missionary aid to salary. * No parsonage.

Churches		Churches Erected	Clerks	Ministers			Members				Admitted			Removed				Bapt.		Fam.
Cities or Towns	Org.		Names	Names	Ord.	C'd.	Ma.	Fe.	To.	Ab.	C.	L.	To.	Di.	L.	R.	To.	Ad.	Inf.	
154 Martins Ferry, *Welsh*,	1873	1904	E. M. Davies,	Evan S. Jenkins,	'09	'14	65	99	164	0	50	6	56	1	3	0	4	0	4	75
155 Marysville,	1864	1870	Judge E. W. Porter,	John L. Davies,	'75	'11	139	247	386	30	88	45	133	5	9	0	14	74	6	240
156 Mecca, **Cortland, R.F.D. 5,**	1822	1857	Mrs. Jesse Ranck,	[Clarkson J. Mayhew, *M.E.*]		'14	24	29	53	13	0	10	10	2	3	0	5	0	0	23
157 Medina,	1819	1881	H. J. Barnabee,	H. Samuel Fritsch,	'05	'11	259	440	699	85	21	28	49	9	16	0	25	13	8	425
158 Mesopotamia,	1817	1842	N. E. Woodford,				3	4	7	0	0	0	0	0	0	0	0	0	0	5
159 Metamora,	1903	1868	Mrs. C. W. Mitchell,				5	10	15	0	0	0	0	0	0	10	10	0	0	22
160 Mineral Ridge, *Welsh*,	1856	1856					6	7	13	0	0	0	0	0	0	0	0	0	0	10
161 Monroe,[a]	1889	1882	Mrs. Rhoda S. Roath,				2	4	6	0	0	0	0	0	0	0	0	0	0	5
162 Mount Vernon,	1834	1868	Howard S. Tarr,	Ira J. Houston,	'05	'10	179	292	471	95	13	5	18	3	2	8	13	5	3	285
163 Nebo, *Welsh*,[b]	1854	1887	Gomer Jenkins,				15	24	39	0	3	0	3	0	0	0	0	0	0	22
164 Nelson,[c]	1813	1826	Mrs. Nellie Randall,	Francis Chenoweth,	'12	'13	34	48	82	29	0	12	12	2	2	5	9	0	0	25
165 Newark, 1st,	1840	1863	David L. Davies,				35	69	104	6	1	4	5	1	1	11	13	0	1	75
166 " Plymouth,	1879	1909	Fred E. Ryan,	Grover L. Diehl,	'08	'11	110	176	286	15	21	7	28	7	15	0	22	10	0	90
167 New London,	1883	1885	Mrs. C. L. Hales,	Henry Janes,	'94	'13	33	86	119	32	5	4	9	2	7	13	22	4	0	65
168 Newton Falls,	1879	1894	Mrs. Flora J. Everett,	Howard A. N. Richards,	'87	'09	58	116	174	12	0	0	0	2	4	14	20	0	1	90
169 North Bloomfield,	1821	1850	Mrs. Nina B. Cook,				9	20	29	6	0	6	6	0	0	0	0	0	0	15
170 North Fairfield,	1841	1849	Miss Virginia Irwin,	Charles E. Knapp,	'88	'13	33	66	99	14	1	1	2	1	1	0	2	2	0	50
171 North Madison,	1814	1891	Mrs. Mame J. Craine,	[Matthew H. Bradley, *Presb.*]	'74	'14	15	32	47	15	0	4	4	2	0	0	2	0	0	50
172 North Monroeville,[d]	1846	1854	J. M. Holly,	[John H. Jones, *Lic.*]		'14	31	43	74	7	2	5	7	1	1	4	6	0	1	51
173 North Olmsted,	1871	1905	W. J. Gould,	[W. H. Riley, *M.E.*]	'12	'14	58	88	146	2	0	7	7	1	6	0	7	0	4	50
174 North Ridgeville,	1822	1876	Mrs. Linn R. Ames,	[R. A. McConnell, *Lic.*]			35	61	96	6	15	3	18	1	3	22	26	3	2	85
175 Norwalk,	1867	1869	W. H. Wildman,				52	128	180	20	5	1	6	3	11	6	20	4	1	95
176 Oak Hill, *Welsh*,	1841	1868	Mrs. Richard Thomas,				9	21	30	2	0	0	0	0	0	0	0	0	0	30
177 Oberlin, 1st,	1834	1842	Otis C. McKee,	William H. Spence, *i.*	'94	'12	299	526	825	165	14	39	53	18	67	106	191	7	3	300
178 " 2d,	1860	1870	Kirke L. Cowdery,	Chas. Henry Williams, *i.*†	'99	'15	267	422	689	187	15	10	25	11	39	0	50	6	1	250
179 Olmsted Falls,	1836	1852	Jas. H. Scroggie,				27	42	69	12	0	0	0	0	0	0	0	0	0	50
180 Painesville, 1st,	1810	1862	E. P. Landphair,	E. Lee Howard, *i.*	'90	'10	159	354	513	116	7	17	24	6	8	1	15	6	7	250
181 " Union,	1894		Mrs. Annie L. Smith,	[Chas. W. Kelley, *Bapt.*]			8	19	27	5	0	1	1	0	0	0	0	0	0	20
182 Parkman,	1823	1874	Mrs. M. W. Fram,[e]	Hiram F. Thompson,	'93	'12	20	40	60	16	4	2	6	1	2	0	3	1	0	60
183 Penfield,[aa]	1829	1869	Miss Edith T. Barnes,	[E. Merle Adams, *Lic.*]		'14	27	51	78	23	2	2	4	2	2	0	4	0	0	55
184 Pierpont,	1844	1896	Mrs. Cary B. Waters,	[R. E. Benjamin, *Bapt.*]		'12	19	49	68	10	0	1	1	1	2	0	3	0	0	33
185 Pittsfield,[aa]	1829	1845	T. C. Whitney,				19	46	65	24	0	0	0	1	0	0	1	0	0	27
186 Plain,[bb]	1835	1875	Mrs. Fred Sutton,				25	31	56	15	1	2	3	0	0	0	0	0	0	40
187 Radnor,	1820	1864	Geo. N. Davis,	Benjamin Harris,	'88	'03	102	114	216	15	1	3	4	3	1	2	6	1	0	74
188 Ravenna,	1822	1836	Miss Ada E. Poe,	Isaac J. Swanson,	'90	'09	129	299	428	82	8	16	24	8	25	47	80	7	13	200
189 Richfield, **Everett, R.F.D.,**	1818	1886	J. E. Mackey,	Finley E. Eastman,	'07	'14	24	54	78	24	0	4	4	2	10	7	19	0	0	59
190 Richmond, **Grand River,**	1890	1891	Mrs. Julia McGwinn,				5	11	16	0	0	0	0	0	0	0	0	0	0	25
191 Ridgeville Corners,	1846	1857	Miss Frieda M. Rychener,	Albert B. Eby,	'01	'14	8	18	26	4	2	2	4	0	2	0	2	2	0	20

[a] **Kingsville, R.F.D. 2.** [b] **Thurman, R.F.D.** [c] **Garrettsville, R.F.D.** [d] **Monroeville, R.F.D.** [e] **Middlefield.** [aa] **Wellington, R.F.D.** [bb] **Bowling Green, R.F.D.**

† Henry M. Tenney, *P. Em.*

SUNDAY SCHOOLS					CHURCH TREASURERS	OFFERINGS FOR THE BENEVOLENT SOCIETIES												SALARIES, VALUES, ETC.			
Superintendents		Mem	Y.P. S. Mem	Mens Org.		A.B.C. F.M.	Wom's Bds.	C. E. Soc.	C.C.B. Soc.	C H.M. Soc.	A.M. A.	C.S.S. &P.S.	Min. Relief	Totals	Other Cong'l Offerings	Unde-nom. Gifts	Home Exp.	Salaries	Value Ch. Property	Invest. Funds	Amt. of Debt
154 Richard Hopkins,		158	35	0	Thos. Richards,	$	$	$	$	$17	$	$	$6	$23	$0	$0	$2117	†$1000	*$18,000	$0	$1,249
155 W. D. Johnson,	h	275	52	0	John C. Hartshorn,	18	45	13	25	52	57	12	17	239	75	75	1,900	900	20,000	0	0
156 Mrs. Allie Mapes,	m	96	26	0	A. P. King,										0	0	310	250	*1,000	0	0
157 Rollin E. Hart,		393	100	x75	Robert G. Calvert,	100	313	90	150	668	250	90	45	1,706	92	1,688	7,127	2,000	38,000	0	0
158		0	0	0	N. E. Woodford,					5				5	0	0	0	0	2,000	1,500	0
159 C. W. Mitchell,		75	20	0	C. W. Mitchell,										0	0	400	300	*3,000	0	0
160		0	0	0											0	0	0	0	*1,000		
161		0	0	0											0	0	0	0	*700	0	0
162 B. B. Williams,		197	55	0	Jed S. Montis,	64	126	23	32	111	54	43	11	464	36	365	2,759	1,500	31,000	0	0
163 D. O. Jones,		30	0	0	D. E. Rees,							2		2	0	0	225	200	1,000	0	0
164 Mrs. E. J. Peck,		77	28	0	Miss Susie Hedger,	15			5	22		5	3	50	0	0	550	†350	3,800	300	0
165 Jas. Passman,		75	30	0	David L. Davies,	15	10	4	5	15	8	8	1	66	0	35	1,003	800	*10,000	150	0
166 Dr. A. A. Church,	h	237	0	0	S. M. Wolfe,	104	52	35	24	107	38	16	7	383	0	0	3,700	1,500	*65,000	0	18,000
167 Dana Call,		94	23	0	Leroy Baker,	10		3	5	10	7	3	3	41	24	30	3,512	800	7,000	0	1,575
168 A. J. Zimmerman,		115	20	0	A. C. McElroy,	53	41	16	24	71	37	16	6	264	31	40	1,600	900	8,500	0	0
169 Mrs. Allie Duck,		60	20	0	Joseph H. Cook,					2				2	0	0	276	165	2,500	0	0
170 C. R. Irwin,		90	0	0	Miss Carrie K. West,	9	13	12	8	17	12	10	6	87	9	1	1,151	700	5,500	0	0
171 Mrs. Lucy Smith,		40	0	0	Miss Mary Chaffee,				2			1		3	0	0	375	286	*2,500	0	300
172 Thos. Jones,		80	23	0	O. M. Robbins,	29	19	5	7	22		10		92	0	0	691		*4,000	500	0
173 A. N. Eldred,	h	165	0	0	O. A. Risk,	51	31	6	7	61	33	16	11	216	7	0	1,717	750	10,000	0	1,000
174 A. L. Emmons,	h	123	52	x25	Fred Maurer,	7	12	2	2	11	2	2	1	39	25	34	1,485	600	13,000	0	0
175 F. T. Wilcox,	h	161	0	0	Mrs. L. L. Fulstow,		18	2	13	7	3	1		44	0	0	1,864	1,200	*25,000	0	1,600
176 Mrs. John E. Davis,		10	0	0	Robt. W. Jenkins,		3		1		1	13		18	0	0	350	200	6,500	0	0
177 Lyman V. Cady,	h	302	0	85	Fred H. Angle,	425	345	93	93	419	215	94	45	1,729	256	419	6,681	3,000	*50,000	0	4,963
178 Wm. D. Cairns,	h	160	48	128	Dr. J. E. Barnard,	657	410	152	191	626	299	148	92	2,575	175	730	11041	3,000	*45,000	5,000	4,000
179 Jas. H. Scroggie,	h	85	0	0	W. H. C. Towler,		21	1	2	5	3	9	1	42	3	0	416	416	*3,000	0	0
180 E. C. Tisdel,		232	20	75	Geo. R. Moodey,	110	164	35	24	242	54	18	30	677	77	864	5,700	1,600	35,000	4,000	0
181 John Lee,		50	18	0	Wm. Smith,							1		1	0	0	175	150	*1,400	0	0
182 Curtis Garber,		90	48	0	Geo. W. Fram,	17	14	5	7	27	11	5	1	87	0	0	500	400	3,500	1,500	0
183 Mrs. Lora Davison,		75	0	0	R. N. Wilson,	2	4			13				19	0	23	625	468	3,750	1,000	0
184 Mrs. P. H. Watson,		100	30	0	Mrs. Nellie Brayman,		3	3	1	21	2	4	1	35	0	0	800	416	4,800	0	0
185 Fred C. Brandt,		33	0	0	A. A. West,		5	1	1	2	1			10	0	0	0	0	*1,000	0	0
186 R. H. Green,		100	0	0	R. H. Green,		8	1	3	8	3	1		24	0	0	1,620	400	5,000	0	0
187 Geo. N. Davis,	h	175	60	0	Titus K. Jones,	41	15	10	10	82	15		5	178	30	0	1,796	1,000	7,500	0	0
188 A. B. Patton,	h	400	60	100	E. R. Wells,	30	79	3	10	61	47	3	16	249	211	604	3,801	1,500	22,000	100	0
189 H. B. Garman,		50	0	25	Miss Stella Wood,		11			14	4			29	25	15	750	1,500	2,000	2,000	0
190 Mrs. Linnie Call,		35	0	0	David Collier,		4	2	3	11		3	1	24	0	0	175	†200	*2,500	0	0
191 Mrs. Eliz. Rychener,	h	110	0	0	Mrs. Harriet Rowe,	9		1		9	1	7		27	0	14	310	150	*1,500	0	0

† Missionary aid to salary. * No parsonage.

Churches: Cities or Towns	Org.	Churches Erected	Clerks: Names	Ministers: Names	Ord.	C'd.	Members: Ma.	Fe.	To.	Ab.	Admitted: C.	L.	To.	Removed: Di.	L.	R.	To.	Bapt.: Ad.	Inf.	Fam.
192 Rochester,	1835	1835	Chas. O. Dell,[a]	Charles A. Gleason,	'77	'14	23	34	57	7	0	0	0	0	1	5	6	0	0	25
193 Rock Creek,	1819	1829	Miss Mary T. Barker,	Stafford W. Meek,	'73	'14	33	66	99	16	1	10	11	2	8	0	10	0	0	70
194 Rockport, **West Park,**	1859	1905	C. C. Reitsma,	Jacob P. Riedinger,	'78	'03	57	105	162	20	3	1	4	1	0	0	1	0	12	300
195 Rootstown,	1810	1832	J. S. Parsons,	Bernard V. Child,	'95	'12	84	117	201	30	12	6	18	5	3	0	8	7	8	70
196 Ruggles,[a]	1827	1850	Eva E. Sackett,	Frank D. Jackson,	'95	'14	31	57	88	15	1	2	3	3	4	0	7	1	1	34
197 St. Albans,[b]	1872	1884	Mrs. Geo. Dumbauld,				8	11	19	0	0	0	0	0	0	0	0	0	0	20
198 Sandusky,	1819	1895	Miss Grace E. Bailey,	Ross W. Sanderson, *i.*	'08	'09	100	265	365	58	11	9	20	5	6	4	15	7	11	325
199 Saybrook,[c]	1847	1849	Mrs. E. E. Cook,[d]	Edgar E. Scovill,	'87	'12	37	60	97	10	2	0	2	1	1	1	3	0	3	50
200 Shandon,	1803	1856	Miss Louise Manuel,	Samuel D. Wellwood,	'96	'13	45	88	133	0	0	0	0	2	5	0	7	0	0	80
201 Shawnee, *Welsh,*	1873	1873	Dea. R. D. Rees,				7	40	47	2	0	3	3	2	1	6	9	0	0	22
202 Sheffield, **Lorain, R.F.D.,**	1818	1850	Mrs. W. A. Day,				3	8	11	0	0	0	0	0	0	0	0	0	0	8
203 Sherodsville, *Welsh,*	1887	1888	Mrs. Gwennie Scourfield,				3	5	8	0	0	0	0	0	0	2	2	0	0	3
204 Siloam, **Blazer,**	1866	1866	Miss Margaret Griffiths,				5	25	30	0	0	0	0	0	0	0	0	0	0	20
205 Somerdale,	1891	1891	Mrs. Cora Miller,				3	6	9	0	0	0	0	0	0	0	0	0	0	40
206 South Newbury,[e]	1832	1906	Miss Izetta Reuwee,	Joseph H. Teter,	'77	'09	19	47	66	18	0	3	3	1	0	0	1	0	0	35
207 South Radnor,[aa]	1839	1856	Frank Davies,	Benjamin Harris,	'88	'03	18	17	35	0	0	0	0	0	4	0	4	0	0	13
208 Springfield, 1st,	1850	1904	Geo. A. Beard,	[J. Henry Hutchins, *Supt.*]		'15	170	295	465	62	8	4	12	4	13	0	17	5	9	290
209 " Lagonda av.,	1887	1893	C. E. Saxton,				75	109	184	9	7	6	13	2	5	0	7	0	2	100
210 Stanleyville,	1850	1851	Miss Daisy R. McVay,				10	23	33	13	1	0	1	0	0	0	0	1	0	6
211 Steubenville,	1875	1915	Harry Gould,	G. Albert Traut,	'91	'14	61	90	151	0	11	5	16	1	17	77	95	4	0	85
212 Strongsville,	1817	1852	Ernest J. Fish,	Clarence E. Doane,	'02	'14	47	75	122	13	11	6	17	1	3	0	4	2	2	70
213 Sullivan,	1835	1905	Mrs. LeRoy Taylor,	Joseph H. Armstrong,	'05	'13	93	121	214	53	2	3	5	3	6	0	9	3	0	95
214 Sylvania,	1846	1859	Wm. B. Harris,				49	84	133	15	0	2	2	1	0	0	1	0	0	75
215 Tallmadge,	1809	1823	C. C. Sackett,	Ward T. Sutherland, *i.*	'87	'14	126	202	328	34	9	24	33	8	12	0	20	2	7	118
216 " *Welsh,* **Akron,**	1841	1871	Miss Mary A. Thomas,[bb]				2	12	14	4	0	0	0	1	1	0	2	0	0	13
217 Thomastown, *Welsh,*[cc]	1867	1869	E. T. Ellis,				7	21	28	7	4	3	7	1	0	0	1	0	0	15
218 Thompson,	1820	1868	Dea. E. F. Benjamen,[dd]	[Frank Dann, *Bapt.*]	'87	'06	19	31	50	0	6	2	8	2	5	29	36	6	1	25
219 Toledo, Birmingham,	1893	1892	Mrs. S. W. Loftus,	[Chas. J. Kellner, *M.E.*]	'04	'14	15	32	47	7	1	1	2	0	6	4	10	0	0	30
220 " 1st,	1844	1905	J. Carleton Smith,	Allen A. Stockdale, *i.*†	'04	'14	325	680	1005	114	27	26	53	15	36	203	254	9	12	650
221 " Park,	1913		J. Weir Coover,	Albert B. Eby,	'01	'13	28	53	81	1	13	29	42	1	1	0	2	2	3	110
222 " Plymouth,	1888	1895	Harold A. Ferrin,	Richard T. Boyd,	'94	'11	110	168	278	12	29	6	35	3	5	0	8	8	4	250
223 " 2d,	1849	1908	W. E. Taylor,	Louis J. Luethi,	'92	'13	91	139	230	18	20	5	25	3	2	0	5	10	4	250
224 " Washington st.,	1873	1888	Earle Peters,	Ernest Bourner Allen,	'95	'01	455	945	1400	123	81	41	122	15	52	9	76	50	15	1,200
225 Troy, **Welshfield,**	1832	1836	Miss Leona Hoard,[ee]	Hiram F. Thompson,	'93	'12	24	61	85	17	4	1	5	0	0	0	0	2	0	40
226 Twinsburg,	1822	1849	Dea. H. C. Lane,[aaa]	Roselle T. Cross,	'69	'12	48	92	140	26	4	5	9	3	0	0	3	2	3	90
227 Tyn Rhos, *Welsh,*[bbb]	1841	1854	W. Gomer Thomas,				13	23	36	9	0	0	0	0	0	0	0	0	0	16
228 Unionville,	1834	1834	Mrs. A. B. Cleveland,	George E. Merrill,	'86	'15	23	44	67	8	2	0	2	1	2	38	41	0	0	50
229 Vaughnsville,	1889	1889	J. Price Jones,[ccc]	David W. Fletcher, *i.*	'12	'13	59	75	134	0	2	0	2	2	0	0	2	0	0	50
230 Vermilion,	1818	1886	Dea. F. C. Morgan,	Charles E. Mummey,	'14	'14	26	99	125	24	0	3	3	2	3	0	5	0	0	125

[a] **New London, R.F.D.** [b] **Alexandria, R.F.D.** [c] **Ashtabula, R.F.D.** [d] **Geneva, R.F.D.** [e] **Burton, R.F.D.** [aa] **Delaware, R.F.D.** [bb] 10 So. Howard st., **Akron.**
[cc] **East Akron, R.F.D. 22.** [dd] **Madison.** [ee] **Middlefield.** [aaa] **Solon, R.F.D.** [bbb] **Thurman, R.F.D.** [ccc] **Columbus Grove, R.F.D** † Franklin E. Graff, *ass't.*

SUNDAY SCHOOLS					CHURCH TREASURERS	OFFERINGS FOR THE BENEVOLENT SOCIETIES												SALARIES, VALUES, ETC.			
	Superintendents		Mem	Y.P. S. Mem	Mens Org.		A.B.C. F.M.	Wom's Bds.	C. E. Soc.	C.C.B. Soc.	C.H.M. Soc.	A.M. A.	C.S.S. &P.S.	Min. Relief	Totals	Other Cong'l Offerings	Undenom. Gifts	Home Exp.	Salaries	Value Ch. Property	Invest. Funds	Amt. of Debt
192	Chas. O. Dell,		50	0	0	Thos. Landis,[a]	$2	$3	$	$	$2	$	$2	$	$9	$0	$0	$300	$250	*$4,000	$0	$0
193	Miss Mary T. Barker,		90	15	0	Harry J. Baker,		5	1	1	27	1	7		42	0	20	1,049	700	2,700	0	0
194	Merton Bartter,		140	0	0	Mrs. John Alber,	9	20	11	6	19	16	23	7	111	0	2	1,647	700	15,000	0	0
195	Geo. C. Deming,		120	30	20	C. S. Seymour,	95		8	7	46	26	13	5	200	60	50	1,150	750	5,000	500	0
196	John Stobo,		60		0	Daniel E. Beach,	31	28	1	2	34	3	11	1	111	0	0	817	650	3,000	560	0
197			0	0	0	Walter Mowrey,										0	0	8	8	*500	0	0
198	Frank E. Davis,	h	199	35	35	S. S. Knisely,	109	87	32	51	152	76	28	16	551	20	40	4,630	1,800	*50,000	700	0
199	Rev. E. E. Scovill,		61	25	0	Aiken Hough,[b]	27	18	8	13	49	19	8	3	145	9	42	971	700	4,500	0	0
200	Royal Appleton,		160	0	0	M. C. Morris,	35	25	10	6	35	29	6	6	152	0	135	1,100	800	6,000	0	0
201	D. C. Jenkins,		45	0	0	Dea. D. C. Jenkins,					10		4		14	0	0	200	0	*1,500	0	0
202	John Gould,		11	0	0						5				5	0	0	0	0	*800	0	0
203			0	0	0											0	0	0	0	*1,200	0	0
204	Mrs. Jesse Gilbert,		24	0	0	D. J. Davies,						3			3	0	0	0	0	3,000	0	0
205	Mrs. Cora Miller,		40	0	0	Mrs. Cora Miller,					4				4	0	0	0	0	*1,500	0	0
206	Mrs. Sarah Teter,		30	0	0	Mrs. Ellen Green,	9	8	3	4	18	6	3	1	52	0	0	645	†500	6,000	200	0
207	C. C. Dunlap,		25	0	0	Elsworth Rowland,										0	0	125	100	*600	0	0
208	Irving L. Grant,		309	83	x90	Chas. W. Gwyn,	47	133	16	23	55	35	22	4	335	339	318	5,060	1,700	*35,000	0	1,200
209	Amos Snyder,	h	260	42	20	Wm. A. Webster,	21	23	8	9	49	20	12	3	145	6	54	1,500	†1,000	8,000	0	0
210	Miss D. R. McVay,	h	35	0	0	Miss D. R. McVay,		4			5				9	0	0	80	†65	*1,000	0	0
211	Rev. G. A. Traut,		114	0	23	Chas. R. Wells,		2			23				25	9	0	26458	†1,400	*25,000	1,000	
212	Carl G. Howe,	h	208	25	28	Richard Gibbons,		25	2	3	47	5	2	1	85	0	50	1,375	800	8,600	700	0
213	Ira E. Garver,	h	175	10	0	Wallace E. Mayes,	45	25	3	6	67	9	23	1	179	13	0	4,575	800	15,000	0	1,690
214	W. B. Harris,	h	240	0	x20	Earl Harroun,	32	1	14	19	49	10	13	5	143	0	35	1,680	800	7,500	0	1,050
215	C. C. Sackett,	h	245	30	28	O. S. Treat,	103	117	36	7	153	102	38	63	619	25	87	2,650	1,000	20,000	12,000	500
216			0	0	0	John W. Bowen,[c]										0	0	0	0	*200	0	0
217	Wm. Griffiths,		70	0	0	Mrs. Mary Graves,					2				2	0	0	177		*1,000	0	0
218	Walter Klasen,		40	0	0	E. F. Benjamen,		17	1	2	7	3	6		36	13	0	350	350	2,500	0	0
219	John Hockley,		70	30	0	Samuel Durant,	10	6	3	3	14	5	2	1	44	7	0	400	†750	*2,000	0	0
220	Chas. A. Langdon,	h	600	42	200	Rev. F. L. Graff,	719	758	568	53	475	76	93	55	2,797	308	40	17257	5,000	*250,000	0	20,000
221	J. Weir Coover,		118	18	z10	Arthur Salm,	15		2	4	11	6	2	1	41	0	7	3,699	†1,300	*10,000	0	5,400
222	John B. Klunk,		405	20	x50	Albert H. Strong,	18	36	11	17	50	23	10	15	180	32	100	2,913	1,500	*25,000	0	200
223	I. I. Moorehead,		375	15	33	John S. Brown,	19	42	14	9	27	14	8	4	137	5	60	4,304	1,500	*23,000	0	1,602
224	E. M. Beard,	h	1330	115	0	H. O. Cameron,	362	412	75	75	347	202	110	35	1,618	505	3,475	11253	3,000	*47,000	900	2,100
225	Miss Nora Irwin,		50	25	0	Mrs. Lillie Turner,	8				13	3	6	2	32	0	5	440	300	*2,500	1,200	0
226	Ray O. Bissell,		200	44	0	Miss Helen Dodge,	99	49	18	27	87	41	18	6	345	9	88	2,719	900	9,000	700	200
227	Evan D. Rees,		26	0	0	Stephen Jenkins,					2				2	0	0	200	125	1,000	0	0
228	R. W. Cone,[d]		83	0	0	R. W. Cone,[d]	18	23	5	7	19	10	4	2	88	1	29	593	600	4,500	0	0
229	T. Walter Thomas,[e]	h	85	30	0	Dr. E. P. Lemley,	13		2	3	15	5	3	1	42	0	0	900	900	5,000	0	0
230	W. E. Childs,	h	157	81	0	Miss Lulu Marsh,	20		9	14	47	20	13	3	126	3	128	1,415	1,000	8,500	0	0

[a] **Nova, R.F.D.** [b] **Geneva, R.F.D.** [c] 81 Vesper st., **Akron.** [d] **Madison.** [e] **Columbus Grove, R.F.D.** † Missionary aid to salary. * No parsonage.

Churches		Churches Erected	Clerks	Ministers			Members				Admitted			Removed				Bapt.		Fam.
Cities or Towns	Org.		Names	Names	Ord.	C'd.	Ma.	Fe.	To.	Ab.	C.	L.	To.	Di.	L.	R.	To.	Ad.	Inf.	
231 Wakeman,	1844	1878	Miss Jessie A. Barnes,	Jewett C. Townsend,	'02	'12	105	183	288	22	29	10	39	6	7	0	13	21	2	205
232 Washington,[a]	1866	1872	Mrs. Laura McFarland,	[Arthur N. Brown, *Lic.*]		'15	36	44	80	29	0	13	13	3	2	0	5	0	0	30
233 Wauseon,	1861	1904	Edna G. Croninger,	William T. Williams,	'00	'13	56	135	191	34	8	2	10	4	3	0	7	4	3	130
234 Wayland,	1850	1894	Dea. Thos. E. Griffith,				52	61	113	15	1	2	3	5	2	0	7	0	0	50
235 Wayne,[b]	1832	1874	Miss Leonora A. Fobes,				73	139	212	25	3	4	7	7	7	0	14	3	2	100
236 Wellington,	1824	1895	Herman L. Wight,	Vernon Emery,	'99	'13	73	182	255	75	23	7	30	6	4	0	10	18	0	72
237 West Andover,[c]	1818	1840	Mrs. Temperance Slater,	Thomas H. Warner,	'90	'13	20	42	62	7	0	2	2	1	3	0	4	0	0	61
238 West Millgrove,	1854	1862	Sarah E. Whitman,	[Frank E. King, *M.E.*]		'13	6	35	41	5	2	1	3	0	4	15	19	2	0	40
239 West Williamsfield,[d]	1816	1856	Mrs. N. C. Satterlee,	Albert Secord,	'00	'15	81	105	186	49	0	2	2	1	7	0	8	0	0	82
240 Weymouth,[e]	1835	1835	Mrs. Fanny Worden,	Willard O. Town,	'95	'14	16	27	43	24	0	0	0	3	0	0	3	0	0	24
241 Williamsfield,[aa]	1839	1845	L. L. Phelps,				12	15	27	0	0	0	0	0	0	0	0	0	0	15
242 Windham,	1811	1829	O. L. Earl,	Alfred E. Woodruff,	'86	'14	78	98	176	25	7	6	13	5	7	0	12	4	0	85
243 York, **Mallet Creek,**	1833	1853	Mrs. Cynthia Pritchard,	Willard O. Town,	'95	'14	46	69	115	40	0	0	0	3	1	1	5	0	0	75
244 Youngstown, Elm st., *Welsh,*	1847	1847	Daniel M. Davis,	Richard Lloyd Roberts, *i.*	'93	'09	61	122	183	10	7	4	11	8	3	23	34	0	10	75
245 " Plymouth,	1882	1892		[Geo. W. Brown, *Presb.*]	'02	'12	163	258	421	13	10	21	31	3	9	10	22	1	5	250
246 Zanesville,	1885	1887	W. M. Morgan,	Elliott A. Boyl,	'00	'10	80	154	234	8	3	3	6	1	5	0	6	1	2	80

[a] **Mansfield, R.F.D. 5.** [b] **Williamsfield, R.F.D. 2.** [c] **Andover, R.F.D. 4.** [d] **Williamsfield.** [e] **Medina, R.F.D.** [aa] **Andover, R.F.D.**

Name of State Organization: The Congregational Conference of Ohio.
Names of Churches added: Canton.
Names of Churches merged: Cleveland, Kinsman Road and Union as Cleveland, Kinsman-Union.
Names of Churches dropped: Palmyra.
Churches: *Supplied by,* — Pastors installed, 19; pastors, 132; licentiates, 15; supplies, other denom., 18; vacant, 62. Total, 246.

Ministers: Pastors installed or recognized, 17; pastors, 149. Total, 166. Without charge, 115. Total number of ministers, 281.
Membership: No. of males, 15,939; No. of females, 28,542. Total, 44,481. Absent, 5,487. *Additions,* — on confession, 2,623; by letter, 2,365. Total, 4,988. *Removals,* — death, 534; dismission, 1,622; revision, 1,489. Total, 3,645.
Baptisms: Adults, 921; infants, 871.
Families: 30,550.

	Sunday Schools: Superintendents		Mem	Y.P.S. Mem	Mens Org.	Church Treasurers	Offerings for the Benevolent Societies: A.B.C.F.M.	Wom's Bds.	C. E. Soc.	C.C.B. Soc.	C.H.M. Soc.	A.M.A.	C.S.S.&P.S.	Min. Relief	Totals	Other Cong'l Offerings	Undenom. Gifts	Home Exp.	Salaries, Values, etc.: Salaries	Value Ch. Property	Invest. Funds	Amt. of Debt
*231	C. Alonzo Barnes,		225	43	306	Wm. Pierce,	$58	$53	$19	$31	$92	$50	$24	$8	$335	$0	$195	$2331	$1,200	$20,000	$0	$0
232	Wm. E. Pritchard,		85	20	0	Mrs. M. McFarland,							2		2	0	25	525	400	*2,500	0	0
233	M. L. Alstetter,		106	25	0	Howard B. Sohn,	25	51	3	16	91	21	21	5	233	30	0	2,211	1,500	*16,000	0	0
234	J. M. Hurd,		75	20	0	J. M. Hurd,		5	1	2	4	2	1		15	0	10	600	410	*5,000	0	0
235	Otto M. Sharp,		275	60	0	Frank P. Jones,	25	69	12	16	64	27	17	8	238	56	11	1,150	800	6,500	0	0
236	W. R. Wean,	h	167	40	0	John W. Wight,	29	78	20	29	70	68	26	6	326	40	40	2,320	1,200	11,000	0	0
237	Mrs. Eva Howe,		109	29	0	Mrs. Dora Miller,	15	2	6	6	22	10	9	2	72	0	12	525	300	4,500	0	0
238	Chas. E. Risser,		85	15	0	Mrs. Wm. Stewart,	10	1	2	3	8	4	6		34	0	0	370	300	*1,500	0	0
239	Waldo Woodworth,		151	[illegible]	0	C. R. Coleman,	10	32	5	6	29	9	17	2	110	91	78	1,287	800	4,500	0	0
240	M. O. Perkins,		30	0	0	Mrs. Mary White,	10	4	3	4	14	7	3	1	46	0	0	63	†60	*1,000	0	0
241			0	0	0	S. W. Rose,			5			1			6	0	0	0	0	*1,000	0	0
242	Arthur Alford,		165	64	0	C. S. Curtis,	12	44	4	2	23	8	11	9	113	0	61	2,006	750	6,500	1,800	0
243	Christ. Bohley,	h	85	20	0	Milo E. Branch,	5	24	1	2	20	5	10		67	111	0	777	600	4,500	600	0
244	John D. Davie		154	64	0	Wm. R. Jones,		72	10	12	62	22	24	3	205	150	65	2,000	1,200	*15,000	0	
245	G. G. Evans,[a]		190	25	25	H. R. Williams,	77	95	21	30	152	46	20	9	450	40	75	5,437	2,000	*35,000	0	4,000
246	Miss Nellie Straub,		105	0	0	R. E. Goff,		23	3	6	50	5	27	1	115	0	150	2,231	1,200	*13,000	0	350

[a] **Girard.** † Missionary aid to salary. * No parsonage.

Sunday Schools: Members, 40,218; Branch Schools, 12; members, 435. Total, 40,653.

Young People's Societies: Societies, 145; members, 5,823.

Men's Organizations: Societies, 78; members, 4,776.

Contributions: American Board (churches, 154), $10,744; Woman's Boards (160), $10,408; Congregational Education Society (162), $2,929; Congregational Church Building Society (169), $3,008; Congregational Home Missionary Society (203), $16,048; American Missionary Association (166), $5,824; Congregational Sunday-School and Publishing Society (181), $3,117; Ministerial Relief (149), $2,532. Total (221), $54,610. Other and special Congregational gifts (103), $15,466; undenominational gifts (133), $24,510. Grand total (221), $94,586.

Home Expenses: No. of churches reporting, 224; amount, $596 037.

Increase: Members, 1,343; Sunday School Members, 2,215; Young People's Societies, Members, 314; Benevolence, $1,784; Home Expense, $117,841; Value of Property, $216,379.

Decrease: Churches, 1; Amount of Debt, $14,935.

Legacies: Chagrin Falls, $1,000; Cincinnati, Storrs, $60; Cincinnati, Walnut Hills, $2,000; Cleveland, First, $1,000; Newark, Plymouth, $1,275; Norwalk, $100; Talmadge, $5,500. Total, $10,935.

OKLAHOMA.

General Conference: Organized Oct. 21, 1890. Officers: Rev. J. H. Parker, D.D., moderator; Chas. C. Burger, statistical secretary and treasurer. Session of 1915: Goltry, April 27–29.

Churches			Clerks	Ministers			Members				Admitted			Removed				Bapt.		Fam.
Cities or Towns	Org.	Churches Erected	Names	Names	Ord.	C'd.	Ma.	Fe.	To.	Ab.	C.	L.	To.	Di.	L.	R.	To.	Ad.	Inf.	
1 Agra,	1903	1904	Mrs. Emma Prowant,	Jesse Bunkemeyer,	'11	'13	28	46	74	38	0	0	0	0	0	0	0	0	0	35
2 Alpha, **Kingfisher, R.D.**,	1893	1895	Mrs. A. O. Stumbaugh,				9	23	32	6	4	1	5	2	0	0	2	3	0	12
3 Anadarko, St. Peter's,	1901	1902	Wm. A. Dobson,	Andrew W. Dobson,	'93	'01	19	23	42	12	3	1	4	0	0	1	1	2	0	18
4 Bethel, **Edmond, R.D.**,	1895	1895	Mrs. W. M Weaver,				9	12	21	0	0	0	0	3	7	0	10	0	0	15
5 Binger,	1902	1902	Gord Green,	J. J. Mitchell,	'85	'15	24	40	64	12	10	7	17	3	7	4	14	2	0	50
6 Breckenridge,	1895	1907	G. E. Menzel,	J. Arthur Smith,	'01	'13	17	21	38	11	7	4	11	0	0	0	0	6	1	12
7 Bulah, **Omega, R.D.**,	1895	1896	Joe Mead,				19	34	53	8	3	0	3	0	2	1	3	3	0	26
8 Carrier,	1894	1904	C. H. Bremmer,	[W. M. Oakes, *Lic.*]		'14	57	81	138	12	42	3	45	0	5	0	5	26	2	55
9 Cashion,	1890	1890	Miss Hazel Jones,				2	9	11	2	0	2	2	0	1	1	2	0	0	12
10 Chickasha,	1903	1906	Miss Mary Rishel,	Robert C. McCoy,	'06	'14	18	35	53	0	22	7	29	1	4	0	5	22	0	75
11 Doby Springs,	1907	1908	Mrs. Anna Loomis,	[E. J. Cook, *M.P.*]	'09	'13	13	18	31	11	0	0	0	0	0	2	2	0	0	40
12 Drummond,	1904	1904	Mrs. W. A. Oliver,	L. J. Grantham,	'88	'14	13	27	40	0	1	12	13	0	0	0	0	0	0	36
13 El Reno,	1893	1891	J. F. Nighswander,	O. A. Wright,	'06	'13	25	47	72	4										41
14 Enid,	1893	1900	C. G. Pierrepont,	Chas. C. Burger,	'12	'14	24	67	91	10	0	5	5	0	4	10	14	0	0	70
15 Forest,	1892	1893	Mrs. Ida Kunkle,				19	18	37	4	0	0	0	0	0	0	0	0	0	18
16 Gage,	1901	1906	Mrs. Susie J. Sidden,				17	44	61	19	2	0	2	0	4	2	6	2	0	33
17 Goltry,	1904	1904	A. L. Stokesberry,	W. J. Youngclaws,	'11	'13	64	88	152	8	39	4	43	0	8	0	8	31	1	100
18 Guthrie, West,	1890	1893	Miss Gladys Huffman,				20	30	50	3	7	0	7	1	3	7	11	0	0	28
19 " Warner av.,	1892	1894	Mrs. J. C. Horton,	Calvin Lane,	'93	'12	4	12	16	2	1	0	1	0	0	0	0	1	0	10
20 Harmony, **Guthrie, R.D.**	1892	1893	Libbie Swart,				3	13	16	4										21
21 Hennessey,	1889	1892	Mrs. A. M. Caulk,				33	55	88	31	0	0	0	0	0	17	17	0	0	25
22 Hillsdale,	1894	1895	T. A. Hortin,	Allen J. Smith,	'90	'13	67	77	144	28	39	0	39	0	16	6	22	16	2	75
23 Jennings,	1893	1893	Mrs. Sylvia Carmichael,	Jesse Bunkemeyer,	'11	'14	10	31	41	0	0	1	1	1	0	0	1	0	0	19
24 Kingfisher,	1889	1890	Mrs. George Bonnet,	J. H. Parker,	'73	'14	37	71	108	22	6	2	8	2	6	4	12	4	0	43
25 Lawn View, **Orlando,**	1895	1900	Mrs. George Berry,	[Loyd V. Harmon, *M.E.*]		'14	11	30	41	8	12	0	12	1	3	3	7	11	0	15
26 Lawton,	1901	1903	Edward G. Jones,	Frank H. Anderson,	'00	'14	29	59	88	13	8	3	11	1	9	0	10	3	0	50
27 Lockridge,	1912		Mary Drake,				11	14	25	13										12
28 Manchester,	1899	1900	Solon Galladay,	Chas. W. Weatherby,	'12	'12	16	24	40	2	17	2	19	0	0	0	0	17	2	16
29 Medford,	1894	1894	L. J. Black,	Osgood W. Rogers,	'76	'13	76	106	182	42	3	6	9	0	4	0	4	0	0	80
30 Meridian,	1903	1904	Mrs. C. D. Millard,				4	13	17											10
31 Mount Hope,[a]	1891	1893	H. L. Whitney,				27	40	67	4	37	6	43	1	0	2	3	18	14	19
32 Muskogee,	1911	1914	E. S. Emmert,				24	38	62											50
33 Oakdale, **Wellston,**	1911						16	20	36											
34 Okarche,	1892	1893	Mrs. E. C. Loosen,	Joseph E. Aeschbacher,	'14	'14	12	29	41	4	0	3	3	0	2	3	5	0	0	35
35 Oklahoma City, Pilgrim,	1890	1904	Paul Morell,	William H. Urch,	'90	'13	130	258	388	25	33	11	44	2	28	1	31	16	10	185
36 " Harrison ave.,	1902	1909	Chas. D. Allen,	Jas. E. Pershing,	'90	'13	55	74	129	24	4	20	24	0	13	19	32	2	2	51

[a] **Guthrie, R.D.**

SUNDAY SCHOOLS					OFFERINGS FOR THE BENEVOLENT SOCIETIES												SALARIES, VALUES, ETC.			
Superintendents	Members	Young People's Societies. Mem.	Men's Organizations	CHURCH TREASURERS	A. B. C. F. M.	Woman's Boards	Congl. Ed. Soc.	Congl. Church Bldg. Society	Congl. Home Miss. Soc.	Am. Miss. Association	Congl. S. S. and Pub. Soc.	Ministerial Relief	Totals	Other Congregational Offerings	Undenominational Gifts	Home Expenses	Salaries	Value Church Property	Investment Funds	Amount of Debt.
1 N. H. Loomis,	60	0	0	E. D. Prowant,	$	$	$	$	$1	$	$4	$	$5	$0	$0	$110	$150	*$1,500	$0	$400
2 B. C. Marrow,	70	17	0	A. O. Stumbaugh,				4			2		6	0	0	100	0	*800	0	0
3 A. E. Dobson,	37	12	0	William Baker,						6			6	23	3	142	100	*1,000	0	425
4 Mrs. W. M. Weaver,	30	0	0								8		8	0	0	25	0	*400	0	0
5 E. H. Lippert,	100	0	0	Mrs. M. W. Goode,				7			9	1	17	16	9	725	†660	2,600	0	0
6 Mrs. E. B. Wingert,	30	25	0	Mrs. H. H. Walker,	3				4		5	1	13	0	0	600	300	2,500	0	0
7 John Mead,	70	38	0	Delbert Showver,		6		1			2		9	0	0	350		*800	0	300
8 W. C. Williams,	145	58	x22	H. C. Nelson,	16	26	4	12	31	8	15	2	114	550	0	1,323	800	2,000	0	0
9 J. M. Burton,	50	0	0	G. T. Stone,										0	0	0		1,000	0	200
10 S. L. Ingerson,	115	15	0	S. L. Ingerson	1	5		1	3	1	4		15	0	0	388	†850	10,000	0	1,150
11 J. P. Ford,	40	0	0	Anna Loomis,				2			2		4	0	0	60		1,000	0	0
12 L. Wires,	60	0	0	George C. Smith,		8		4	5		5		22	0	0	900	†800	3,000	0	0
13 A. A. Pitney,	48	0	0	J. A. Johnson,	13	16		5	11	2	5	1	53	0	0	1,000	†1,200	5,000	0	550
14 C. W. Wheeler,	100	0	0	S. A. Sayles,	12	8	1	2	5	1	6		35	0	0	1,221	†1,200	15,000	0	1,300
15 Harry McFarland,	57	0	0	Edmond Gerard,							2		2	0	0	100		*950	0	0
16 H. C. Edelbute,	108	0	0	H. H. Buchanan,	5	15		1	4	1	2		28	0	3	397	†600	2,390	0	0
17 A. L. Stokesberry,	160	30	0	Mrs. Mack Madison,		25	1	4	12	2	30	1	75	0	0	1,400	900	4,000	0	0
18 Mrs. Blanche Wolfe,	50	15	0	E. M. Dwinnell,						6	4		10	0	0	135		2,000	0	0
19 Mrs. J. C. Horton,	25	0	0	Mrs. Hariet Morgan,										0	5	68	60	*800	0	0
20 A. Gillette,	30	0	0								6		6					800	0	0
21 B. C. Marron,	75	0	z17	Mrs. R. A. Miller,		24	6	3	15	2	7	1	58	0	0	170	†700	2,000	0	0
22 J. G. Hoffsommer,	187	60	0	Chas. Collins,	11	14				2	12	2	41	0	5	669	500	1,500	0	300
23 J. G. Carmichael,	81	12	0	Carl Harbinson,	10	15	4	7	23	4	3	2	68	0	0	384	†358	1,800	0	0
24 Prof. F. Dickinson,	50	0	0	Mrs. W. S. Whirlow,	40	10	12	5	24	4	17	1	113	0	10	861	800	7,500	0	0
25 Mrs. Geo. W. Berry,	61	0	0	Mrs. F. W. Wyatt,	4	6	1	3	9	2	6		31	0	0		300	1,200	0	0
26 Mrs. Ora Harnaday,	100	15	0	A. J. Harvey,	5			7	17				29	0	0	1,200	†1,200	10,000	0	1,250
27 P. T. Beutler,	40	0	0																	
28 S. Galladay,	54	0	0	Emma Patten,				4			6		10	0	0	261	200	1,900	0	0
29 I. R. Hastey,	150	0	x30	Mrs. B. McLennon,	10	36	4	5	18	4	13	2	92	152	0	934	480	6,000	0	685
30											3		3							
31 Earl Walters,	75	50	xz35	Percy Gifford,							3		3	0	0	75		*500	0	200
32 Thomas Duncan,	60								2		1		4				†1,200	*10,000		
33																				
34 Mrs. A. J. Thompson,	23	0	0	Miss Cora Crow,	11	5		3	10	2	9		40	0	3		†750	2,000	0	0
35 Dwight E. Porter,	667	68	xz99	Mrs. Cristine Armor,	29	131	10	65	90	16	54	5	400	0	45	14525	2,500	40,000	0	11,000
36 Henry Goddard,	111	12	z55	Paul Strieby,	26	31	5	15	45	9	19	2	152	40	14	1,759	†1,500	12,500	0	600

† Missionary aid to salary. * No parsonage.

Churches		Churches Erected	Clerks	Ministers			Members				Admitted			Removed				Bapt.		Fam.
Cities or Towns	Org.		Names	Names	Ord.	C'd.	Ma.	Fe.	To.	Ab.	C.	L.	To.	Di.	L.	R.	To.	Ad.	Inf.	
37 Oklahoma City, 2d,							26	62	88											
38 Oktaha,	1905	1906	W. A. Stackable,	Clay O. Oakes,	'11	'13	63	52	115	5	46	16	62	0	1	22	23	41	4	50
39 Otter Creek, **Buffalo**,	1902	1905	Mrs. Anna Campbell,	[E. J. Cook, *M.P.*]		'15	6	16	22	4	0	0	0	0	0	0	0	0	0	13
40 Park, **Kingfisher, R.D.**,	1893	1894	Miss Lulu Gillan,				10	21	31	3	9	1	10	0	0	8	8	5	5	12
41 Parker, **Kingfisher**,	1894	1895	J. B. Cross,				7	8	15	3	0	0	0	1	2	0	3	0	0	14
42 Perkins,	1891	1892	Mollie Utter,	James Davis,	'76	'14	25	61	86	13	10	0	10	0	5	4	9	4	0	37
43 Pleasant Home, **Okarche**,	1907		Miss Maud Beyer,	Joseph E. Aeschbacher,	'14	'14	13	13	26	0	6	5	11	1	0	8	9	6	2	8
44 Pleasant View, **Nash**,	1902	1903	Mrs. H. E. Naylor,				3	6	9	1	0	0	0	0	0	0	0	0	0	9
45 Pond Creek,	1893	1893	Mrs. J. E. Arrendell,	W. I. Caughran,	'13	'14	26	40	66	6	11	2	13	1	4	0	5	10	0	61
46 Ridgeway, **Florence**,	1895	1897	Mrs. Low Clark,				3	10	13	4	0	2	2	0	0	0	0	0	0	15
47 Seward,	1890	1894	Ada King,				7	16	23											
48 Turkey Creek, **Enid, R.D.**,	1895	1895	Mrs. P. S. Wills,	L. J. Grantham,	'88	'14	23	23	46	0	11	4	15	0	0	0	0	10	0	
49 Vinita,	1879	1908	Mrs. R. M. Swain,	Paul W. Jones,	'04	'14	43	55	98	16	6	3	9	0	6	3	9	6	0	35
50 Vittum, Memorial, **Guthrie**,	1907	1908					41	57	98											
51 Waldron, **Kan.**,	1911	1901	Mrs. C. W. Warren,	Chas. W. Weatherby,	'12	'12	24	44	68	2	45	0	45	1	2	0	3	11	0	60
52 Waukomis,	1895	1901	Mrs. E. E. Elder,				10	17	27	10	0	9	9	0	0	0	0	0	0	15
53 Waynoka,	1893	1900	Mrs. Mary P. Widley,	Wade W. Weatherby,			21	33	54	3	7	0	7	0	0	0	0	0	0	50
54 Weatherford,	1899	1900	George Norris,				15	28	43	9	2	0	2	0	10	0	10	0	0	35
55 Wellston,	1895	1900	Mrs. Grace Stout,				15	30	45											
56 Willow Creek, **Paruna**,	1903	1904	Bertha Short,				7	12	19											

Name of State Organization: Oklahoma General Conference.

Names of Churches dropped; Fair Plains, Fort Dimond.

Churches: *Supplied by*, — Pastors, 27; licentiates, 1; supplies, 5; vacant, 23. Total, 56.

Ministers: Pastors, 24; supplying churches, 3. Total, 27. Without charge, 10. Total number of ministers, 37.

Membership: No. of males, 1,350; No. of females, 2,231. Total, 3,581. Absent, 460. *Additions*, — on confession, 453; by letter, 142. Total, 595. *Removals*, — death, 22; dismission, 156; revision, 128. Total, 306.

Baptisms: Adults, 278; infants, 45.

Families: 1,806.

Sunday Schools: Members, 4,045; Branch Schools, 14; members, 2,019. Total, 6,064.

SUNDAY SCHOOLS					OFFERINGS FOR THE BENEVOLENT SOCIETIES												SALARIES, VALUES, ETC.			
Superintendents	Mem	Y.P. S. Mem	Mens Org.	CHURCH TREASURERS	A.B.C. F.M.	Wom's Bds.	C. E. Soc.	C.C.B. Soc.	C.H.M. Soc.	A.M. A.	C.S.S. &P.S.	Min. Relief	Totals	Other Cong'l Offerings	Undenom. Gifts	Home Exp.	Salaries	Value Ch. Property	Invest. Funds	Amt. of Debt
37					$	$	$	$	$	$	$	$	$	$	$	$	$	$	$	$
38 J. R. Reinhart,	138	20	0	Hugh Johnson,	11	5	1	9	5		6		37	0	10	775	†850	2,650	0	62
39 Jas. Van Campen,	30	0	0	Mrs. Carrie Freeman,							3		3	0	0	110	100	*1,000	0	0
40 Howard Hale,	41	34	0	Everette Tennis,							4		4	0	0	73		*500	0	0
41 J. T. Ketch,	40	0	0	Mrs. Geo. Barnard,							1		1	0	0	48		*400	0	0
42 Earl Rice,	80	0	0	Earl Rice,	8	5	1	2	7	1	8		32	0	0	400	†600	1,500	0	0
43 F. M. Tobert,	20	0	0	Miss Vida Kreger,	4	4	1	1	5	1	2		18	0	0	125	100		0	0
44 H. E. Naylor,	30	0	0	Mrs. W. H. McMartin,		1	10	2	1				14	0	0	100		*1,200	0	0
45 J. H. Asher,	94	0	z15	C. F. Brattain,	7	18	1	6	16	1	8	1	58	0	40	962	†1,000	3,000	0	265
46 Wm. Williams,	40	0	0	Mrs. Matilda Heckart,	2	3		1	4	1	2		13	0	3	22		*1,000	0	0
47																				
48 G. W. Brouce,	60	35	0	Mrs. John Dillon,	1	1		1	2		3	3	11	0	0	200	200	*400	0	0
49 L. D. Dalquest,	102	18	0	Mrs. May McCulloch,	4	18		4	21	10	7		64	0	0	1,200	†1,200	*10,000	0	0
50																			0	0
51 Jas. Rockwell,	128	55	x30	Jas. Cotterill,	5						3		8	0	0	399	†300	*1,000	0	0
52 Mrs. Chas. Moore,	25	0	0	Chas. Johnston,		9							9	0	0			2,000	0	0
53 L. Johnson,	50	0	0	Mrs. Floyd Marteney,			1	4	6		8		19	0	50	850	†700	2,500	0	0
54 Ed. F. Boyer,	48	0	0		30			2	29	2	5		68	0	0	416		4,500	0	0
55							1				3		4							
56																				

† Missionary aid to salary. * No parsonage.

Young People's Societies: Societies, 19; members, 589.

Men's Organizations: Societies, 8; members, 303.

Contributions: American Board (churches, 24), $268; Woman's Boards (26), $445; Congregational Education Society (17), $64; Congregational Church Building Society (32), $193; Congregational Home Missionary Society (29), $425; American Missionary Association (23), $88; Congregational Sunday-School and Publishing Society (44), $327; Ministerial Relief (14), $25. Total (48), $1,835. Other and special Congregational gifts (5), $781; undenominational gifts (13), $200. Grand total (49), $2,816.

Home Expenses: No. of churches reporting, 42; amount, $35,562.

Increase: Members, 289; Sunday School Members, 1,705; Young People's Societies, Members, 32; Home Expense, $7,286; Amount of Debt, $8,342. Benevolences $622.

Decrease: Churches, 2; Value of Property, $10,708.

OREGON.

CONGREGATIONAL CONFERENCE OF. OFFICERS: C. E. McGinnis, Eugene, moderator; Daniel Staver, Forest Grove, statistical secretary and treasurer. SESSION OF 1915: October 12.

CHURCHES		Churches Erected	CLERKS	MINISTERS			MEMBERS				ADMITTED			REMOVED				BAPT.		Fam.
Cities or Towns	Org.		Names	Names	Ord.	C'd.	Ma.	Fe.	To.	Ab.	C.	L.	To.	Di.	L.	R.	To.	Ad.	Inf.	
1 Ardenwald, **Milwaukee,**	1892	1893	Mrs. J. T. Altnow,	Daniel T. Thomas,[a]	'88		15	21	36	13	0	0	0	1	2	2	5	0	0	50
2 Ashland,	1888	1889	Mrs. L. Hilty,	R. W. Farquhar,	'87		48	77	125	49	9	5	14	1	12	39	52	4	4	80
3 Beaverton,	1880	1882	Mrs. F. W. Cady,	Wm. L. Upshaw,[b]	'96		14	38	52	5	5	3	8	0	0	8	8	3	0	100
4 Beaver Creek, 1st,[c]	1884	1882	John R. Lewis,	John R. Griffiths,[d]	'12		19	20	39	3	2	1	3	1	0	5	6	1	3	11
5 " St. Peters,[c]	1897	1882	Henry Hollman,[c]	Wm. F. Vogt,[c]	'89		23	18	41	0	2	0	2	1	0	7	8	0	3	21
6 Bethel, **Woodburn,**	1901	1902	A. M. Van Cleave,	J. W. Price,[e]	'03		15	19	34	1	6	1	7	0	3	0	3	0	0	14
7 Canby,	1907	1908	R. K. Lien,				5	6	11	2	0	0	0	0	4	7	11	0	0	4
8 Cedar Mills, **Beaverton,**	1887	1887	Henry Stoffers,	Henry Hagelganz,	'11		20	22	42	7	0	0	0	0	0	2	2	0	1	13
9 Central Howell, **Silverton,**	1907	1904					15	21	36											
10 Clackamas,	1895	1910					2	10	12											
11 Condon,	1890		Mrs. Weinke,	Richard M. Jones,	'67		28	44	72	10	6	0	6	0	2	16	18	1	1	50
12 Corvallis, 1st,	1883	1889	W. J. Kent,	Edwin T. Sherman,	'07		48	87	135	36	13	23	36	1	7	0	8	12	0	100
13 " Plymouth,	1894	1914	Mrs. M. B. Long,	Edwin T. Sherman,	'07		6	7	13	0	0	3	3	0	0	14	14	0	0	50
14 Elliott Prairie, **Woodburn,**	1892	1892	Miss Minnie M. Burkert,	Franklin C. Butler,	'92		16	19	35	4	6	3	9	0	0	0	0	0	0	25
15 Eugene,	1889	1891	Miss Ellen H. Loomis,	Alpheus M. Spangler,	'88		98	158	256	83	8	12	20	2	13	8	23	0	0	126
16 Forest Grove,	1845	1904	Dr. J. S. Bishop,	Otis H. Holmes,	'97		111	189	300	96	6	21	27	4	7	0	11	0	0	160
17 Gaston,	1887	1875	Eugene X. Harding,	J. G. Tate,	'84		39	45	84	11	4	0	4	1	1	0	2	4	2	90
18 Hillsboro,	1866	1888	Mrs. R. A. Tamiesie,	Edward A. Harris,	'95		22	65	87	13	1	6	7	0	5	19	24	1	3	90
19 Hillside, **Forest Grove,**	1884	1900	John R. Greenwood,	Jerome M. Barber,	'93		25	37	62	23	14	4	18	1	1	0	2	17	0	28
20 Hood River,	1890	1912	I. R. Acheson,	Anthony Donat,	'08		72	125	197	38	1	6	7	1	7	38	46	0	0	120
21 Hoodview, **Sherwood,**	1891	1891	Miss Alice Todd,	John Foster,	'09		15	26	41	2	2	10	12	0	0	0	0	2	0	26
22 Hubbard,	1892	1894	Mrs. H. C. Mack,	Franklin C. Butler,	'96		19	40	59	14	7	0	7	0	0	0	0	5	0	90
23 Ingle Chapel,	1896	1893					31	37	68											
24 Ione,	1896	1897					11	22	33											
25 Lexington,	1886	1888	Chas. Pointer,	J. L. Jones,	'95		4	27	31	6	0	0	0	1	0	5	6	0	0	55
26 Monitor, **Woodburn,**	1911		Dea. A. J. Olsen,	James W. Price,[e]	'03		14	26	40	1	12	2	14	0	2	0	2	3	4	60
27 Ontario,	1892	1896					18	35	53											
28 Oregon City,	1844	1889	A. C. Howland,	Geo. Nelson Edwards,	'01		51	108	159	11	5	8	13	4	3	49	56	5	1	100
29 Oswego,	1888	1890	Mrs. A. J. Van Waning,	Wm. L. Upshaw,[b]	'96		4	12	16	0	2	2	4	0	0	0	0	2	3	25
30 Park Place,	1904	1908	Mrs. C. E. Lucas,	Thos. F. Murphy,	'83		16	29	45	12	0	0	0	0	7	0	7	0	0	16
31 Pendleton,	1884	1887	Mrs. S. A. Lowell,				11	24	35	28	0	0	0	1	0	1	2	0	0	12
32 Portland, 1st,	1851	1892	Robert A. Searcy,[aa]	Luther R. Dyott,[bb]	'87		371	621	992	185	27	41	68	7	25	2	34	7	13	803
33 " Pilgrim,	1887	1908	Harry A. Montag,[cc]				39	54	93	0	4	6	10	1	2	5	8	4	5	150
34 " Sunnyside,	1892	1911	B. O. Woods,[dd]	John Jas. Staub,[ee]	'92		167	318	485	120	28	42	70	5	16	0	21	10	5	280
35 " Ebenezer,	1892	1904	H. P. Sinner,	Fred. A. Willman,[aaa]	'92		94	97	191	8	23	0	23	0	0	132	132	0	29	127

[a] Portland, 1459 E. 31st st. [b] Tigard. [c] **Oregon City.** [d] Portland, Mohawk Bldg. [e] Milwaukee, R.D.

[aa] Northwestern Bank Bldg. [bb] 445 Hassalo st. [cc] 883 Commercial st. [dd] 855 E. Yamhill st. [ee] 963 E. Taylor st. [aaa] 601 E 7th st., N.

SUNDAY SCHOOLS					OFFERINGS FOR THE BENEVOLENT SOCIETIES												SALARIES, VALUES, ETC.			
Superintendents	Members	Young People's Societies. Mem.	Men's Organizations	CHURCH TREASURERS	A. B. C. F. M.	Woman's Boards	Congl. Ed. Soc.	Congl. Church Bldg. Society	Congl. Home Miss. Soc.	Am. Miss. Association	Congl. S. S. and Pub. Soc.	Ministerial Relief	Totals	Other Congregational Offerings	Undenominational Gifts	Home Expenses	Salaries	Value Church Property	Investment Funds	Amount of Debt.
1 J. A. Rockwood,	50	25	0	Jelmar M. Mason,	$	$	$	$1	$	$1	$	$	$2	$0	$10	$459	†$1200	*$3,800	$	$
2 Wm. O. Dickerson,	125	42	0	Harry Dayle,	12	28	5	5	13	12	8	4	87	0	8	1,419	†1,000	20,000		2,500
3 E. E. Swenson,	70	30	0	F. W. Cady,		19					6		25	0	0	250	200	*1,000		
4 John M. Jones,	36	0	0	Richard F. Davies,										0	32	245	135	*600		
5 Philip Steiner,	42	0	0	Fred. Kamrath,	20		10	10	20	8	5	4	77	25	46	421	†550	2,000		
6 A. M. Van Cleave,	50	25	0	Oscar Larson,		4			5	1	1		11	0	0	360	250	*1,000		
7 A. Roe,	20	0	0	Berthel Erickson,										0	0	75	†780	*1,500		
8 Christ Zuercher,	33	16	0	Abraham Reichen,	21	12		13	38		5	3	92	128	11	458	†850	1,500		
9	35				7			4	11	4	1		27							
10	35	24									2		2							
11 Prof. J. C. Sturgill,	75	0	0	Mrs. L. M. Schilling,	1				10				11	0	62	866	†720	4,300		300
12 Hubert Spalding,	160	55	0	S. D. Atwood,	20	22	7	8	18	6	3	2	86	0	47	1,150	†1,500	*5,000		300
13 F. F. Bradshaw,	45	0	0	Mrs. Stella Whiteside,				10			8		18	0	0	1,220		*2,000		120
14 R. L. Calvin,	45	0	0	Miss Etta Stanton,	8	4	2	5	13	4		1	37	0	0	300	138	*500		0
15 A. E. Wheeler,	149	25	55	Miss M. Ethel Taylor,		56	13	50	40	36		10	205	0	0	2,650	1,200	10,000		1,100
16 Geo. H. Learned,	299	115	60	F. C. Taylor,	108	82	33	58	241	77	27	19	645	125	195	3,589	1,500	45,000	1,500	3,880
17 Albert M. Porter,	67	35	0	Mrs. F. Bryant,	16	20	3	10	50	9	6	9	123	10	10	916	725	*2,000		
18 B. W. Barnes,	90	30	0	Kenneth L. Robb,		31	2		10				43	7	14	1,800	1,500	*2,500		
19 L. A. Bumford,	45	26	0	Mrs. J. R. Greenwood,	20	20		15	30	34	8	4	131	0	39	223	99	*1,500		
20 W. T. Price,	110	0	20	Jas. H. Hazlett,	14	2							16	0	44	3,180	1,800	27,000		9,300
21 W. B. Moore,	70	50	0	Joseph Taylor,		10		10	8		11		39	0	0	813	†600	3,500		510
22 J. C. Moomaw,	129	73	0	Mrs. Lucy Sewell,	19	17	3	8	25	10	3	2	87	0	4	560	400	*1,600		
23	114	36			5						6		11							
24					11		7	4	19		4		45							
25 Karl L. Beach,	95	35	0	Cora B. Allyn,										0	0	450	200	*1,800		
26 A. J. Olsen,	75	0	0	J. A. Van Cleave,										5	0	518	350	*1,500		
27	175							10			3		13							
28 C. H. Dye,	220	36	90	Mrs. Kate Charman,	57	11	12	45	79	38	22	7	271	33	243	2,525	1,010	15,600	600	
29 Mrs. S. E. Shipley,	35	0	0	Mrs. M. McIntyre,				5					5	5	0	130	120	*2,000		480
30 Clarence A. Brunner,	80	50	0	Mrs. C. L. Heolmer,										0	0	175	150	*1,000		
31				Mrs. S. A. Lowell,		5							5	0	0	687	0	*5,000		
32 J. L. Bowlby,[a]	404	70	0	Thomas Roberts,[b]	1,800	723	86	289	789	264	108	157	4,216	2,000	300	10991	5,000	*180,000	5,900	
33 M. E. Thompson,[c]	157	35	16	Severin Synnes,[d]		7							7	30	11	1,865	†1,200	*18,000		1,500
34 Robert E. Millard,[e]	437	130	210	Dr. H. A. Andrews,[aa]	45	90	9	48	56	43	9	11	311	150	125	6,500	1,800	*65,000		18,500
35 John Leel,[bb]	225	74	23	Geo. Miller,					9				9	117	56	2,058	1,000	12,000		610

[a] 167 Hawthorn av. [b] Mohawk Bldg. [c] 5 West Shaver st. [d] 760 Mississippi av. [e] 238 E. 32d st. [aa] 1145 E. Alden st. [bb] 409 Shaver st.

† Missionary aid to salary. * No parsonage.

Churches: Cities or Towns	Org.	Churches Erected	Clerks: Names	Ministers: Names	Ord.	C'd.	Members: Ma.	Fe.	To.	Ab.	Admitted: C.	L.	To.	Removed: Di.	L.	R.	To.	Bapt.: Ad.	Inf.	Fam.
36 Portland, Highland,	1903	1903	Mrs. H. Roland,[a]	Edward S. Bollinger,[b]	'89		76	121	197	24	16	7	23	2	3	15	20	3	4	200
37 " Laurelwood,	1904	1907	Mrs. Alie M. LeRoy,[c]	Christian S. Johnson,[d]	'98		27	56	83	0	6	9	15	1	10	13	24	1	2	125
38 " University Park,	1905	1907	Mrs. Lilian Huckbody[e]	Wm. C. Kantner,[aa]	'78		32	69	101	16	8	8	16	1	1	5	7	2	3	100
39 " Waverly Heights,	1911	1911	Mrs. Alice Agnew,[bb]	Albert Curtiss Moses,[cc]	'92		23	69	92	13	16	29	45	1	7	0	8	4	0	250
40 " Atkinson Mem'l.,	1911	1911	Dr. Eva S. Walker,[dd]	Frank Walter Gorman,[ee]	'10		61	26	87	18	4	16	20	0	1	0	1	1	2	150
41 " 2d, *German*,	1913	1913	John Saner,	Henry Hagelganz,[aaa]	'11		31	24	55	0	19	4	23	0	0	0	0	0	20	25
42 " Zion,	1914	1914	John Weber,	John H. Hopp,[bbb]	'03		90	90	180	0	180	0	180	0	0	0	0	0	40	90
43 Rainier,	1891	1891	Mrs. A. L. Fuller,	J. Wesley MacCollum,*	'93		18	27	45	4	12	2	14	0	3	0	3	1	0	50
44 St. Helens,	1896	1897	Mrs. W. B. Dillard,	Frank J. Meyer,	'09		9	24	33	5	1	8	9	0	0	0	0	0	2	50
45 St. Johns,	1903	1906	W. S. Kellogg,	Daniel T. Thomas,	'88		20	33	53											
46 Salem, 1st,	1852	1904	Harold D. Roberts,	James Elvin,	'06		101	198	299	80	3	12	15	4	9	1	14	0	9	200
47 " Central,	1894	1896	B. T. Farnam,	Howard C. Stover,	'05		16	45	61	5	1	4	5	1	0	20	21	0	2	200
48 Scappoose,	1889	1891	Mrs. O. M. Washburn,	Wm. H. Meyer,	'07		35	46	81	13	12	7	19	0	5	1	6	4	2	100
49 Sheridan,	1891	1892	Mrs. F. W. Daniels,	Chas. W. Preston,	'86		13	25	38	4	2	2	4	0	13	1	14	1	1	35
50 Sherwood,	1896	1896					4	19	23											
51 Smyrna, **Hubbard,**	1890	1890	J. J. Yoder,	F. C. Butler,	'96		9	15	24	2	3	4	7	0	0	0	0	4	0	25
52 Three Pines,	1912		Fred. C. Farwell,				6	5	11	0	0	0	0	0	0	1	1	0	0	20
53 The Dalles,	1859	1892	Holmes Ehrsam,				39	184	223	52	7	8	15	4	14	0	18	5	3	100
54 Tillamook, *German*,	1912		Henry Zurfluk,	Paul Ebinger,	'87		37	28	65	0	7	1	8	1	0	0	1	0	7	27
55 Willard, **Macleay,**	1893	1895	Mrs. C. W. Wilks,				11	11	22	19	1	0	1	1	2	15	18	0	2	15

[a] 1066 Union av., N. [b] 475 Prescott st. [c] 2704–65th st., S. E. [d] 4311 64th st., S. E. [e] 729 Lombard st. [aa] 1625 Haven st.
[bb] 493 E. 34th st. [cc] 1055 Clinton st. [dd] 124 E. 24th st., N. [ee] 590 E. Burnside st. [aaa] Beaverton, R.D. [bbb] 749 E. Ninth st., N.

NAME OF STATE ORGANIZATION: CONGREGATIONAL CONFERENCE.
NAMES OF CHURCHES ADDED: Portland Zion.
NAMES OF CHURCHES CHANGED: Willsburg to Ardenwald.
NAMES OF CHURCHES DROPPED: Huntington, Portland, Hassalo Street; Portland Mt. Zion; Willamina and Vale.
CHURCHES: *Supplied by*, — Pastors, 43; vacant, 12. Total 55.
MINISTERS: Pastors, 34. Without charge, 24. Total number of ministers, 58.

MEMBERSHIP: No. of males, 2,164; No. of females, 3,619. Total, 5,783. Absent, 1,036. *Additions*, — on confession, 491; by letter, 320. Total, 811. *Removals*, — death, 49; dismission, 187; revision, 632. Total, 868.
BAPTISMS: Adults, 107; infants, 176.
FAMILIES: 4,638.
SUNDAY SCHOOLS: Members, 6,157.
YOUNG PEOPLE'S SOCIETIES: Societies, 34; members, 1,501.

SUNDAY SCHOOLS		Y.P. S. Mem	Mens Org.	CHURCH TREASURERS	OFFERINGS FOR THE BENEVOLENT SOCIETIES									Other Cong'l Offerings	Undenom. Gifts	Home Exp.	SALARIES, VALUES, ETC.			
Superintendents	Mem				A.B.C. F.M.	Wom's Bds.	C. E. Soc.	C.C.B. Soc.	C.H.M. Soc.	A.M. A.	C.S.S. &P.S.	Min. Relief	Totals				Salaries	Value Ch. Property	Invest. Funds	Amt. of Debt
36 W. H. Barber,[a]	240	38	32	L. R. Scobee,[b]	$27	$30	$6	$24	$64	$21	$10	$6	$188	$97	$37	$2674	$1,200	$14,700	$	$700
37 Fred R. LeRoy,	122	49	0	Dana N. Morgan,[c]		9					1	2	12	0	25	986	†1000	*3,000		
38 R. O. Bachman,[d]	127	20	30	W. H. Dean,[e]	7	2		5	22	5	3		44	5	20	900	†1,200	*4,500		
39 Wilbur Denison,[aa]	245	42	0	Chas. A. Kressman,[bb]		2							2	0	25	1,366	†1,200	*7,750		210
40 W. B. Bethune,[cc]	245	53	0	Chas. W. Stubbs,[dd]	14	8	3	8	23	8	4	2	70	0	25	1,625	†1,200	*13,000		749
41 Jacob Krieger,	75	50	0	John Trant,	20			10	33	5			68	106	0	515	†850	*4,500		500
42 John Krieger,	230	75	20	Henry Miller,										0	0	15400	1,000	14,000		4,500
43 J. H. Collins,	100	0	0	Mrs. A. L. Clark,	3	3	1	3	9	3	1	1	24	0	16	1,012	†800	3,500		
44 F. J. Meyer,	60	40	28	F. M. John,	2			2	6	1	2	1	14	0	8	752	†800		150	500
45 Mrs. J. M. Blair,	100	0	0	D. F. Horsman,						1			1	0	0	283	†1,200	*4,700		700
46 W. I. Staley,	194	0	40	E. W. Hazard,	100	113	7		65		29	10	324	0	0	2,240	1,500	22,000		3,500
47 Mr. McIdoo,	110	13	0	Miss A. Schindler,	5	4	1	3	3	2	6		24	0	5	410	†1,000	4,600		
48 Dr. C. L. Hatfield,	150	45	0	Dr. B. Blatchford,	15						10		25	0	10	1,025	800	*1,200		300
49 Mrs. R. Montgomery,	60	10	0	E. R. Byford,	23			3	10			5	41	41	0	530	360	*2,500		
50	103	29					1	2	5	11	10		29							
51 W. H. Yoder,	20	0	0	Mrs. J. J. Yoder,			2	3	9		8		22	0	0	200	165	*600		
52 Deacon Forest,	24	0	0											0	0	0	0	0		
53	135	0	40	Chas. E. Fuller,	45	11		50	50	50	8		214	0	0	2,200	1,200	20,000		3,000
54														41	0	807	400	*3,000		1,500
55 Mrs. H. H. Paget,	20	0	0	Mrs. G. H. Thompson,				9			5		14	0	0	140	100	*1,200		400

[a] 1062 E. 13th st., N. [b] 973 E. 9th st., N. [c] 4038 73d st., S. E. [d] 719 Girard st. [e] 1501 Fisk st. [aa] 838 E. 18th st. [bb] 909 E. Sherman st. [cc] 951 E. Everett st. [dd] 114 E. 28th st., N.

† Missionary aid to salary. * No parsonage.

MEN'S ORGANIZATIONS: Societies 13; members, 664.

CONTRIBUTIONS: American Board (churches, 28), $2,445; Woman's Boards (28), $1,345; Congregational Education Society (20), $213; Congregational Church Building Society (32), $730; Congregational Home Missionary Society (32), $1,783; American Missionary Association (25), $654; Congregational Sunday-School and Publishing Society (33), $343; Ministerial Relief (20), $260. Total (47), $7,773. Other and special Congregational gifts (17), $2,925; undenominational gifts (27), $1,428. Grand total (48), $12,126.

HOME EXPENSES: No. of churches reporting, 48; amount, $79,918.

INCREASE: Young People's Societies, Members, 223; Home Expense, $762. Benevolence $2342.

DECREASE: Churches, 4; Members, 57; Sunday School Members, 15; Value of Property, $80,950; Amount of Debt, $1,508.

PENNSYLVANIA.

THE CONGREGATIONAL CONFERENCE OF: Organized Oct. 14, 1886. OFFICERS: Rev. Thomas C. Edwards, Kingston, moderator; Rev. A. Norris Greenfield, Williamsport, statistical secretary; B. F. Jervis, Ebensburg, treasurer. SESSION OF 1915: Ebensburg, May 25–27.

CHURCHES		Churches Erected	CLERKS	MINISTERS			MEMBERS				ADMITTED			REMOVED				BAPT.		Fam.
Cities or Towns	Org.		Names	Names	Ord.	C'd.	Ma.	Fe.	To.	Ab.	C.	L.	To.	Di.	L.	R.	To.	Ad.	Inf.	
1 Arnot, Puritan,	1888	1896	Orson Jones,				16	30	46	0	0	0	0	0	1	0	1	0	0	45
2 Audenried, Horeb, *Welsh*,	1868	1886	Miss Kathryne Johns,	[Jacob Born]		'14	57	65	122	0	36	4	40	2	3	0	5	0	7	40
3 Bangor, Bethel,	1873	1873	Dea. Robert R. Hughes,	Ivor Thomas, *r.*	'79	'00	41	64	105	0	0	5	5	2	0	1	3	2	16	34
4 Blossburg, 1st,	1842	1886	B. F. Jones,				5	30	35	5	6	0	6	3	1	0	4	3	1	20
5 " 2d,	1886	1886					38	70	108	35										
6 Braddock, 1st,	1888	1893	Mrs. T. Addenbrook,				48	64	112	0	19	3	22	0	7	17	24	1	3	40
7 " *Slavonic*,	1896	1898	Michael Wechter,	Andrew Gavlik, *r.*‡	'01	'13	16	21	37	5	1	0	1	0	0	0	0	0	2	10
8 Carbondale,	1831	1848	John T. Jones,	George V. Hamilton,	'12	'12	90	79	149	0	73	1	74	0	9	0	9	15	6	90
9 Catasaqua, Bethel,	1882	1883					14	27	41											24
10 Centerville,	1859	1868	Dea. L. W. Chase,	O. H. Pennell,	'96	'14	35	53	88	20	2	4	6	3	3	0	6	2	0	25
11 Chandler's Valley, *Swedish*,	1883	1883	Victor Ramberg,	Oscar F. Koch,	'00	'06	18	19	37	4	0	1	1	2	0	0	2	0	2	30
12 Charleston, **Wellsboro**,	1840	1867	Dea. Thomas J. Davies,	[Fred N. Whitney, *Presb.*]		'14	18	39	57	13	8	0	8	3	0	0	3	5	0	20
13 Clifford, **Welsh Hill**,	1834	1888	Merrill Jones,	Thomas S. Lewis,	'89	'12	34	59	93	17	8	0	8	0	3	0	3	7	0	44
14 Coaldale, 1st,	1877	1877	William Clements,	[Frank H. Pascoe, *Lic.*]		'12	26	47	73	10	22	3	25	0	0	3	3	0	0	0
15 " 2d,	1894	1897		W. C. B. Hickman,	'08	'14	24	42	66											40
16 Coleraine, *Welsh*,[a]	1850	1848	Dea. John R. Gibbon,	[Jacob Born]		'14	56	62	118	5	48	1	49	0	2	0	2	3	9	47
17 Delta, *Welsh*,	1855	1894	John W. Jones,	Richard Thomas,	'10	'14	21	29	50	0	0	4	4	0	0	0	0	0	0	23
18 Du Bois, *Swedish*,	1898	1903	Rev. David Lunquist,	David Lundquist, *i.*	'93	'11	13	16	29	2	0	0	0	1	1	4	6	0	5	46
19 Duquesne, *Slavonic*,	1901	1902	John Zeleznik,	Andrew Gavlik, *r.*	'01	'99	41	46	87	7	6	2	8	0	1	0	1	0	7	27
20 Ebensburg, 1st,	1797	1868	Dea. B. Frank Jervis,	John R. Thomas, *r.*	'05	'13	172	221	393	42	79	29	108	7	16	44	67	29	21	160
21 " South,	1867	1867	Dea. Elmer Hughes,	Arthur Davies,	'78	'14	37	38	75	11	18	3	21	2	3	3	8	15	1	21
22 Edwardsville, *Welsh*,	1868	1889	Dea. Wm. L. Roberts,	Thomas C. Edwards, *r.*[b]	'71	'78	312	461	773	0	48	7	55	8	24	59	91	3	14	240
23 " Bethesda,	1886	1887	Griffith Lloyd,	Rees J. Rees,		'15	186	217	403	7								3	25	237
24 Farrell,	1902	1906	Morris Lloyd,	Elvyn L. Roberts, *i.*	'12	'12	42	89	131	0	9	0	9	7	2	0	9	0	0	100
25 Forest City,	1889	1889	Robert Jones,[c]				30	27	57	0	39	0	39	0	0	0	0	7	5	50
26 Fountain Springs,	1885	1887	Miss Amy W. Conner,				23	48	71	26	8	0	8	1	2	0	3	0	0	50
27 Glen Lyon,	1887	1909					10	20	30											
28 Glenolden,	1903	1907	Charles E. Hepford,	William H. Medlar, *i.*	'85	'13	67	108	175	37	18	7	25	0	5	0	5	6	4	161
29 Harford,	1800	1806		Franklin J. Webster,	'86	'10	51	116	167	0										74
30 Homestead,	1886	1888	Dea. Wm. R. Zacharias,[d]				18	28	46	0	4	0	4	2	3	28	33	0	0	15
31 Jermyn,	1890	1890	David R. Morgan,	William T. Holmes, *r.*	'03	'12	5	6	11	0	2	0	2	0	0	0	0	0	0	17
32 Johnstown,	1854	1891	Dea. Joseph T. Reese,	Benjamin D. Evans, *i.*	'12	'13	78	126	204	2	5	1	6	4	0	0	4	0	12	75
33 Kane,	1887	1888	Miss Julia Jones,	Charles H. Dutton,	'90	'11	70	134	204	25	41	5	46	0	2	0	2	21	3	150
34 Lansford, *Welsh*,	1850	1850	Benjamin Thomas,[e]				14	23	37	0	0	0	0	1	0	0	1	0	2	35
35 " 2d,	1888	1882	Evan T. Whilden,	C. Sturges Ball,	'01	'14	97	142	239	8	26	4	30	1	5	107	113	1	10	200
36 Le Raysville,	1803	1856	Mrs. Ray W. Giffin,	Marshall D. MacMichael,	'14	'14	19	55	74	18	0	4	4	1	3	0	4	0	0	60

[a] **Leviston.** [b] **Kingston.** [c] **Vandling.** [d] **Munhall.** [e] **Coaldale.** ‡ John Gallo, *ass't.*

SUNDAY SCHOOLS						OFFERINGS FOR THE BENEVOLENT SOCIETIES											SALARIES, VALUES, ETC.			
Superintendents	Members	Young People's Societies. Mem.	Men's Organizations	CHURCH TREASURERS	A. B. C. F. M.	Woman's Boards	Congl. Ed. Soc.	Congl. Church Bldg. Society	Congl. Home Miss. Soc.	Am. Miss. Association	Congl. S. S. and Pub. Soc.	Ministerial Relief	Totals	Other Congregational Offerings	Undenominational Gifts	Home Expenses	Salaries	Value Church Property	Investment Funds	Amount of Debt.
1 Charles Hanwell,	60	25	0	James Norman,	$9	$	$2	$3	$12	$4	$2	$1	$33	$0	$0	$450	†$360	$2,500	$0	$0
2 Charles Tanner,	130	30	0	Henry Roberts,	8		2	3	11			1	25	0	5	672	†400	3,000	0	0
3 William M. Davies,	100	0	0	Robert R. Hughes,					51				51	50	0	1,000	500	*15,000	0	800
4 B. F. Jones,	36	0	0	David R. Evans,	9		2		5		1	1	18	0	15	355		*2,500	0	0
5	82	22						3		4	1		8				†300	*1,500		
6 T. E. Tomlinson,[a] h	91	0	0	T. E. Tomlinson,[a]	10	8	3	6	20	18	14	4	83	0	0	1,426		*40,000	0	1,400
7 John Gallo,	40	25	0	John Takach,				2	8				10	5	8	296	†700	*13,000	0	5,000
8 Mrs. Chas. Barlow, h	250	18	xz37	J. L. Goodwin,			4	6	13	8	3	2	36	0	0	1,725	†500	17,000	0	1,800
9	40																			
10 Dea. L. W. Chase, h	90	0	0	W. P. L. Rodier,		10	3	2	2	2	6	3	28	20	10	200		*1,500	0	0
11 Andrew Molin,[b]	22	0	0	Charles Carlson,[b]					3				3	0	45	315	250	2,000	0	0
12 Mrs. J. N. Bowen,	35	30	0	Dell W. Smith,										0	0	350	208	*2,500	0	0
13 Arthur Owens,[c]	60	0	0	G. H. Reynolds,[c]										0	15	750	600	7,500	1,000	0
14 William S. Jones,	120	30	30	Daniel Jones,						10			10	0	0	1,145	900	*4,000	0	0
15	100		30							5		5	10					*5,000		
16 A. W. Rohrbach,[d]	110	45	0	Dea. Howard Evans,[d]	9		2	3	5	4	2	1	26	0	0	431	†300	*2,250	0	0
17 Griffith Griffiths,[e]	36	0	0	John D. Jones,	5			5	5			3	18	0	0	382		*6,000	0	1,000
18 Verner Erixon,	54	10	0	Otto Pearson,				5	5				10	8	32	823	†600	8,500	0	575
19 Rev. Andrew Gavlik,	80	65	0	Mike Fedor,	35		5	25	63	17	5	6	156	16	20	584	†1,000	*3,000	0	0
20 James McClune, h	275	40	0	George T. Davis,	113	17	23	40	59	50	20	11	333	0	11	3,550	1,800	30,000	0	0
21 Waldon Jones,[aa] h	95	47	0	Waldon Jones,[aa]										0	0	616	†650	*3,000	0	0
22 Thomas H. Williams, h	650	0	185	Joseph J. Davis,	225	1	36	45	126	60	25	25	543	200	612	4,085	1,800	*30,900	0	600
23 Bert Hill,[bb] h	410	97	135	William Perry,	20		7	5	18	7		3	60	0	60	2,492	1,000	12,000	0	1,650
24 James B. Thomas,	136	0	0	Thomas E. Lewis,										0	0	0	900	*9,700	0	
25 Mrs. David Simons,[cc]	60	0	0	Mrs. Ann Edwards,										0	0	410		*3,000	0	0
26 R. R. Seitzinger, h	97	0	0						5		9		14	0	4	259		5,000	0	500
27																				
28 Chas. M. Thompson, h	302	48	27	Charles L. Wilson,	30	15	5	15	35	10	5	5	120	0	170	4,000	1,500	*10,000	0	800
29							3	2	3		6	2	16				800	2,000	1,550	0
30 Dea. Wm. R. Zacharias,	75	0	z16	Daniel Thomas,	25	6	2	6	25	19	2	2	87	88	0	610		*2,000	0	0
31 Daniel Lewis,	48	30	0	Enoch James,										0	0	138		*3,000	0	0
32 Benjamin J. Davies,	217	80	z20	Louis A. Zubood,				10			9		19	7	0	5,968	1,000	30,000	0	1,500
33 W. H. Davis,	161	35	0	S. K. Foote, jr.,	150	10	54	30	92	71	21	27	455	210	145	3,418	1,200	20,000	2,500	0
34 Samuel Claridge,	7	0	0	John E. Richards,										0	0			7,000	0	0
35 Fred Weaver, h	450	0	100	Miss Sarah Davies,	60	15		32	50	20	10	8	195	0	36	3,500	1,500	45,000		2,100
36 Samuel Davis,	85	0	0	Hugh H. Bosworth,	12	2	2	4	6	5	2	1	34	0	20	797	600	5,000	0	0

[a] Swissvale. [b] Sugar Grove, R.F.D. 2. [c] Uniondale, R.F.D. 4. [d] Leviston. [e] Cardiff, Md. [aa] Wilmore, R.F.D. 1. [bb] Kingston. [cc] Vandling.

† Missionary aid to salary. * No parsonage.

Churches: Cities or Towns	Org.	Churches Erected	Clerks: Names	Ministers: Names	Ord.	C'd.	Members: Ma.	Fe.	To.	Ab.	Admitted: C.	L.	To.	Removed: Di.	L.	R.	To.	Bapt.: Ad.	Inf.	Fam.
37 Lindsey,[a]	1891	1904	John T. Jones,				7	16	23	0	0	0	0	4	1	0	5	0	0	
38 McKeesport, 1st,	1899	1905	John Rae,				30	46	76	0	3	3	6	1	4	1	6	0	8	38
39 Mahanoy City,	1866	1896	Joseph D. Lewis,				57	103	160	0	10	3	13	2	1	5	8	0	4	77
40 Meadville,	1881	1887	Miss Mary Carnachan,	John T. Nichols,	'91	'11	110	237	347	71	4	7	11	4	8	0	12	0	6	205
41 Milroy,	1884	1885	George Spangler,	Harry J. Deiss,	'04	'09	127	198	325	47	73	3	76	4	3	0	7	20	8	120
42 Miners' Mills,	1869	1895	Jenkins J. Jones,	Theophilus Davies,	'81	'83	130	180	310	0	10	2	12	5	6	17	28	0	24	156
43 Minersville,	1832	1841	Dea. John G. Williams,	E. Mansel Jones,	'09	'12	41	138	179	3	23	0	23	0	0	0	0	0	18	133
44 Monterey,	1892	1888	Mrs. Jesse S. Thompson,[b]	George H. Enfield, *i.*[c]	'14	'14	22	40	62	0	2	2	4	0	3	0	3	2	2	50
45 Mount Carmel,	1870	1897	Noble G. Smith,	Arthur R. Fiske,	'08	'14	87	150	237	3	125	0	125	1	3	0	4	1	5	158
46 Nanticoke, Bethel,	1886	1887	Worthy A. Carver,	Harry W. Johnson,	'96	'14	88	160	248	15	18	3	21	3	4	11	18	5	17	200
47 " Moriah,	1887	1887	Albert R. Lewis,[d]				42	79	121	0	0	3	3	10	0	0	10	0	0	56
48 Neath,	1833	1872	Fred Davis,[e]	James Williams,	'97	'12	32	47	79	8	0	0	0	2	1	0	3	0	0	43
49 New Castle,	1893	1900	W. J. Davies,	George Richards, *i.*	'15	'14	80	101	181				0	4	0	0	4	0	0	100
50 Olyphant,	1847	1897	David T. Lewis,	William T. Holmes, *r.*	'03	'12	64	67	131	6	45	27	72	3	6	25	34	12	18	75
51 Philadelphia, Central,	1864	1872	Dea. John Edmands,	William V. Berg, *i.*	'08	'13	139	266	405	46	15	32	47	6	22	52	80	0	16	275
52 " **Germantown,**	'88	1890	R. M. Remick,	Hezekiah L. Pyle,	'97	'15	115	207	322	6	10	4	14	1	9	5	15	0	3	107
53 " Park,	1893	1894	John C. Stine,	Clinton B. Adams, *i.*	'96	'96	153	190	343	18	4	2	6	0	2	0	2	2	13	300
54 " Kensington,	1895	1904	Dea. William Tyas,	Walter M. Randles, *i.*	'03	'14	81	181	262	5	7	3	10	5	8	0	13	1	17	500
55 " Snyder av.,	1896	1904	Wm. C. H. Leyshon,	David Leyshon, *i.*	'10	'14	138	228	366	44	1	4	5	5	14	114	133	5	90	500
56 " Pilgrim,	1897	1872	William Taggert,	Harry W. Myers, jr., *i.*	'97	'97	50	103	153	2	13	2	15	0	0	0	0	2	16	125
57 " Midvale,	1905	1905																		
58 " Roxborough,	1910	1910	Herbert Land,	James A. Lumley, *i.*	'94	'13	47	56	103	7	7	0	7	3	0	0	3	0	7	52
59 Pittsburgh, Allegheny 1st,	1901	1907	Dea. Peter Caye,	G. Herbert Ekins,‡	'12	'14	41	79	120	12	36	9	45	1	3	81	85	0	20	250
60 " Allegheny, *Slavonic,*	1901	1913	Mrs. Mary Macko,	Adolf Yukl,	'02	'14	20	24	44	6	9	3	12	0	6	6	12	1	5	14
61 " 1st,	1844	1905	Harold P. Greenwald,	George S. Richards,	'80	'11														
62 " Arlington,	1868	1907	Howard D. Evans,	[E. P. Thomas, *Presb.*]	'99	'14	50	70	120	4	0	5	5	2	3	0	5	0	7	35
63 " *Swedish,*	1886	1904	Henning Johnson,	Andrew G. Nelson,	'76		31	44	75	0	14	0	14	0	3	0	3	0	0	31
64 " Puritan,	1892	1894	George B. Wessa,	Thomas E. Richards, *r.*§	'84	'12	68	93	161	43	22	1	23	1	3	0	4	2	6	150
65 Pittston,	1858	1901	W. B. Evans,	J. Vinson Stephens,	'84	'03	89	130	219	0	25	0	25	0	5	0	5	0	11	80
66 " West,	1883	1884	Dea. Joseph Rowe,	James A. Jones,	'77	'08	60	116	176	15	60	3	63	2	1	0	3	18	19	96
67 Plymouth, *Welsh,*	1864	1875	David T. Jones,	Henry R. Hughes,	'94	'01	132	193	325	6	1	2	3	4	7	12	23	0	20	135
68 " Pilgrim,	1885	1886	Frank E. Schaule,	William Pierce,	'94	'13	136	195	331	4	5	2	7	2	3	0	5	0	65	160
69 " Elm,	1891	1896	Dea. R. H. Close,	George H. Grannis,	'76	'14	106	170	276	0	8	4	12	2	0	0	2	0	6	230
70 Potterville,	1851	1872	Mrs. Newell G. Corbin,	Marshall D. MacMichael,	'14	'14	0	23	23	4	3	0	3	0	0	0	0	3	0	45
71 Randolph, **Guy's Mills,**	1825	1871	Miss Gertrude A. Wood,	Abraham P. Weckerly,	'05	'11	31	46	77	11	3	0	3	0	3	0	3	2	1	44
72 Rendham,	1887	1888	Arthur Stewart,[aa]	Richard Powell,	'76	'12	94	85	179	0	101	0	101	2	2	0	4	15	25	68
73 Renova, *Swedish,*	1889	1895	Gustav Werner,				6	9	15	0	0	0	0	1	2	1	4	0	0	0
74 Riceville,	1858	1858	Miss Clara B. Westgate,	Orrin H. Pennell,	'96	'14	4	24	28	9	0	0	0	0	0	0	0	0	0	40
75 Ridgway, *Swedish,*	1892	1907	Oscar W. Nordstrom,	Otto Nelson,	'00	'12	97	160	257	0	60	0	60	3	0	0	3	0	0	0
76 Rochester,	1892	1895	Addison W. Whisler,	Joseph H. Bausman, *i.*	'83	'92	25	77	102	0	2	0	2	2	0	0	2	0	4	25

[a] **West Punxsutawney.** [b] **Blue Ridge Summit.** [c] **Charmian.** [d] **Rhone.** [e] **Le Raysville, R.F.D. 31.** [aa] **Old Forge.** ‡ Arthur H. Clafin, *asso.*, '82, '01.
§ Mrs. J. B. Richards, *ass't pastor.*

SUNDAY SCHOOLS				CHURCH TREASURERS	OFFERINGS FOR THE BENEVOLENT SOCIETIES												SALARIES, VALUES, ETC.			
Superintendents	Mem	Y.P. S. Mem	Mens Org.		A.B.C. F.M.	Wom's Bds.	C. E. Soc.	C.C.B. Soc.	C.H.M. Soc.	A.M. A.	C.S.S. &P.S.	Min. Relief	Totals	Other Cong'l Offerings	Undenom. Gifts	Home Exp.	Salaries	Value Ch. Property	Invest. Funds	Amt. of Debt
37 Thomas Phillips,	25	0	0	Richard J. Martin,	$	$	$	$	$	$	$	$	$	$0	$	$150	$	$1,500	$0	$0
38 John Rae,	135	40	30	John Rae,										0	0	1,100		*10,000		2,200
39 George G. Lewis,	150	27	0	William J. Miles,										0	0	2,300	960	*16,000	0	0
40 John D. Carr,	175	50	xz55	Dr. O. H. Jackson,	50	15	22	18	69	40		10	224	80	125	3,777	1,600	*35,000	0	1,450
41 Dea. T. W. Lanner, hm	408	100	67	Ner Thompson,	50		11	20	37	24	27	6	175	13	16	1,458	900	10,000	700	0
42 Morgan J. Pierce,	300	0	14	Hugh Price,	10		7	14	10	15	5		61	15	61	1,900	660	12,000	0	0
43 T. R. Richards, h	260	80	35	T. R. Richards,										0	30	1,400	900	*25,000	0	260
44 Chas. B. Stotllmyer,[a] h	110	25	35	Clay E. Willard,[a]					11				11	0	0	1,000	†700			
45 Edward Parry, h	215	125	32	Edward Parry,			1						1	0	0			*7,000		
46 William T. Harris,	360	45	xz60	George G. Hill,					5				5	0	62	2,877	1,200	*20,000	0	2,200
47 Trevor Morgan,	130	35	0	Henry R. Hetchings,						6			6	0	0	1,014		*10,000	0	1,500
48 John A. Williams,[b]	70	49	0	George Williams,	4	10				4	6		24	0	32		500	6,000	450	0
49 Morgan Richards,	150	100	0	John Davies,										0	9	1,572	1,000	*16,000	2,500	0
50 Richard Williams,	130	45	0	William Howells,										15	13	1,008	†720	*8,000	0	0
51 Rev. W. V. Berg, h	271	40	25	W. Bugbee Smith,	244	132	74	112	199	155	56	49	1,021	670	268	7,000	2,000	*125,000	14,000	0
52 James A. Longstreet, h	266	50	30	Charles E. Carr,	3	48	12		37	22			122	0	0	4,611	1,500	75,000	260	13,600
53 Lewis E. Brooks,	275	40	95	Robert F. Scott,	35	5	5	10	24	13	7	10	109	45	300	6,225	2,000	*55,000	0	1,600
54 William I. Keel, h	682	45	65	William I. Keel,										0	0	1,853	†1,200	*26,000	0	5,175
55 Frank H. West, h	400	84	z25	W. Walter Landis,						27			27	0	0	2,003	†1,200	*40,000	0	12,642
56 Charles Shoemaker,	260	40	120	William Taggert,		4				2			6	50	0	1,900	†1,100	*12,000	0	0
57																				
58 Rev. J. A. Lumley, h	130		60	James Holt,										20	25	2,350	†1,200	*6,000	0	1,500
59 Rev. G. H. Ekins, h	276	40	xz50	A. L. Swanson,										25	0	5,996	1,040	65,000	0	14,000
60 Rev. Adolf Yukl,	62	32	0	Paul Kana,										24	23	510	†1,000	*9,000	0	1,800
61 James Y. Cross,				F. Laird Snowden,	1,011								1,011					200,000		30,000
62 Evans J. Davies,	150	60	15	John W. Jones,					4				4	0	10	6,000	1,400	*32,000	0	7,700
63 Charles Sjogren, h	47	53	0	Charles Sjogren,				7	11				18	15	0	1,164	†840	*15,000	0	500
64 William Goldstrom,	164	56	24	John A. Williams,				10	33	5	4	3	55	20	18	1,799	†1,200	*26,500	0	1,500
65 Isaac Benjamin,	195	0	0	Thomas Gravell,		4					8		12	0	0	1,500	900	14,000	0	0
66 John M. Davis,	220	50	25	Daniel Brown,	15		18	7		6	5	6	57	53	20	1,158	720	14,000	0	1,000
67 Gwilym C. Lewis, h	230	45	0	Thomas T. Jones,	33			10	15	8		5	71	0	36	2,150	1,000	*18,000	0	1,600
68 John H. Rowe,	358	56	xz86	John D. Jones,							7		7	11	19	2,204	1,200	*18,000	0	700
69 Henry E. Lewis, h	351	68	45	William A. Coursen,	9	5	5	9	17	1	6	8	60	11	23	1,968	†920	10,000	0	0
70 Mrs. Newell G. Corbin,	45	0	0	Mrs. N. G. Corbin,	7	3			5				15	0	0	825	150	*2,000	0	0
71 Miss G. A. Wood, h	50	12	0	Leon H. Roucche,	6	1			7	3	3	1	21	5	4	650	520	4,000	1,250	0
72 John D. Davies,[c] h	150	40	xz85	John Morgan,	2		2	2	20	2	2	2	32	10	0	1,100	†800	5,000	0	0
73				Gustav Werner,										0	0	470		4,500	0	380
74 Miss C. B. Westgate,	30	0	0	Miss M. E. Westgate,				5		2			7	0	2	300	240	3,000	0	0
75 John T. Johnson, h	400	87	0	Charles Olson,										0	0	6,779	1,080	35,000	0	10,000
76 Emmett Cover,	75	0	0	Hugh A. Sutherland,							11		11	0	115	696	600	*25,000	0	0

[a] **Blue Ridge Summit.** [b] **Friendsville.** [c] **Old Forge.** † Missionary aid to salary. * No parsonage.

Churches			Clerks	Ministers			Members				Admitted			Removed				Bapt.		Fam.
Cities or Towns	Org.	Churches Erected	Names	Names	Ord.	C'd.	Ma.	Fe.	To.	Ab.	C.	L.	To.	Di.	L.	R.	To.	Ad.	Inf.	
77 Scranton, Jones Memorial,	1854	1904	Robert R. Williams,	Isaac T. Williams, *i.*	'06	'13	185	220	405	0	116	4	120	5	2	15	22	30	25	200
78 " 1st,	1856	1866	John R. Jones,	David Jones, *i.*	'83	'90	156	263	419	3	87	21	108	5	4	0	9	0	0	215
79 " Plymouth,	1882	1894	Miss Elizabeth A. Evans,	Charles E. Shelton, *i.*	'00	'13	302	398	700	12	242	6	248	4	4	0	8	73	38	0
80 " Tabernacle,	1886	1888	Dea. Evan G. Reese,	William R. Edwards,	'81		189	238	427	0	131	6	137	5	4	0	9	9	7	121
81 " Puritan,	1889	1894	Robert G. Caswell,	Evore Evans,	'95	'13	271	352	623	0	273	6	279	4	4	0	8	60	132	400
82 Shamokin,	1864	1896	David I. Davies,	W. Tudwel Williams, *r.*	'88	'05	25	84	109	1	3	0	3	1	0	0	1	1	13	156
83 Sharon,	1854	1890	Mrs. W. A. Maitland,	George S. Brookes,	'15	'14	50	76	126	4	36	2	38	1	2	0	3	3	1	60
84 Shenandoah,	1866	1866	Miss Elizabeth Bellis,	Barbara Slavinskie,	'10	'09	26	46	72	0	2	2	4	4	1	0	5	1	3	49
85 Smithfield, East,	1801	1861	Miss Lou E. Phelps,	Benjamin J. Williams,	'06	'14	28	64	92	22	0	0	0	3	0	0	3	0	0	51
86 Slatington,	1859	1883	Dea. Richard O. Roberts,				63	87	150	10	10	0	10	3	0	3	6	0	5	0
87 Spring Brook,	1869	1883	T. J. Thomas,[a]				20	30	50	0	8	0	8	0	0	0	0	0	4	
88 Spring Creek, West,	1847	1891	Mrs. Fay Belden,				1	5	6	0	0	0	0	0	0	0	0	0	0	4
89 "	1882	1882	Miss Margaret L. Jackson,	Lemuel A. Kirkland,	'99	'12	17	45	62	13	1	1	2	1	2	2	5	1	5	28
90 " Hillside,	1904	1904	Miss Anna M. Porter,				4	7	11	3	0	0	0	0	0	0	0	0	0	4
91 Stockdale, *Slavonic,*	1900	1905	Andrew Rumpel,[b]	Joseph Gluvna,[b]	'11	'13	12	11	23	1	5	0	5	1	0	0	1	0	1	
92 Sugar Grove,	1836	1849	John McLean,				1	3	4	1	0	0	0	0	0	0	0	0	0	2
93 Susquehanna,	1900	1900	Miss Margaret Hawes,	[Robert G. McLeod, *Presb.*]	'05	'14	26	47	73	15	0	2	2	2	0	0	2	0	1	40
94 Taylor,	1874	1875	Dea. Robert M. Roberts,				93	120	213	0	107	1	108	10	15	2	27	17	14	
95 Titusville, *Swedish,*	1893	1905	Gust Linden,	Axel G. Eklund,	'12	'13	18	29	47	2	15	0	15	1	0	0	1	0	5	25
96 Warren, *Swedish,*	1890	1900		Nils J. Wessell,	'04	'12	36	54	90											
97 " West,	1887		Mrs. Frank Hunt,[c]	James Williams,	'97	'12	4	6	10	4	0	0	0	0	0	0	0	0	0	20
98 Wheatland,	1872	1909	James Jarrett,				3	3	6	0	0	0	0	0	0	0	0	0	0	0
99 Wilkesbarre, 1st,				John M. Pritchard,																
100 " 2d,	1883	1910	Edward O. Belton,	W. Glyn Williams, *i.*	'12	'12	62	100	162	0	8	1	9	4	3	20	27	0	8	90
101 " Puritan,	1885	1887	William J. Cross,	Ebenezer J. Morris, *i.*	'71	'89	138	289	427	0	7	11	18	3	11	0	14	1	13	150
102 " Buttonwood,[d]	1912	1909	H. L. Templeton,	Owen Thomas,[d]	'95	'12	65	75	140	38	4	5	9	2	0	0	2	5	5	70
103 Williamsport,	1903	1904	Dea. Chas. W. Huntington,	A. Norris Greenfield,	'06	'13	76	129	205	30	15	5	20	2	4	7	13	3	4	150
104 Wind Gap,	1891	1897	John G. Jones,	Ivor Thomas, *r.*	'79	'00	33	31	64	2	2	0	2							24

[a] **Moscow, R.F.D. 3.** [b] **Charleroi.** [c] **Nichols, N. Y., R.F.D. 3.** [d] **Wilkesbarre, R.F.D. 1.**

Name of State Organization: The Congregational Conference of Pennsylvania.

Names of Churches dropped: Lander; Scranton, Pilgrim.

Churches: *Supplied by,* — Pastors installed, 18; pastors recognized, 10; pastors, 47; licentiates, 1; supplies, 5; vacant, 23. Total, 104.

Ministers: Pastors installed, 18; pastors recognized, 7; pastors, 44; supplying churches, 5. Total, 74. Without charge, 13. Total number of ministers, 87.

Membership: No. of males, 6,356; No. of females, 9,864. Total, 16,220. Absent, 855. *Additions,* — on confession, 2,317; by letter, 290. Total, 2,607. *Removals,* — death, 196; dismission, 288; revision, 1,229. Total, 1,713.

Baptisms: Adults, 418; infants, 900.

Families: 8,782.

Sunday Schools: Members, 16,563.

SUNDAY SCHOOLS		Y.P. S. Mem	Mens Org.	CHURCH TREASURERS	OFFERINGS FOR THE BENEVOLENT SOCIETIES									Other Cong'l Offerings	Undenom. Gifts	Home Exp.	SALARIES, VALUES, ETC.			
Superintendents	Mem				A.B.C. F.M.	Wom's Bds.	C. E. Soc.	C.C.B. Soc.	C.H.M. Soc.	A.M. A.	C.S.S. &P.S.	Min. Relief	Totals				Salaries	Value Ch. Property	Invest. Funds	Amt. of Debt
77 Thomas Evans, jr., hm	450	76	50	John T. Lloyd,	$	$	$	$	$	$	$	$	$	$80	$20	$7000	$1,200	$*25,000	$0	$0
78 Wm. H. Harris, h		65	‡136	William J. Thomas,	6	4	2	10	3	4	10	7	46	6	0	2,727	1,200	*25,000	0	400
79 Theodore Yoos, hm	1034	80	xz75	John R. Thomas,	28	50	79	16	42	33	46	7	301	27	62	6,187	1,500	*30,000	0	3,170
80 Howell Powell,	229	71	62	Stephen T. Dyer,										17	0	1,900	1,200	*27,000	0	0
81 John H. Phillips,	460	50	x220	Armit Thomas,										120	65	1,833	1,500	*12,000	0	480
82 David I. Davies,	109	75	24	Mrs. Elizabeth Hewitt,										0	23			*11,000	0	0
83 John J. Hughes,	87	20	0	Miss Bertha Parry,	4	2	3	3	6	4	2	2	26	0	0	1,155	†1,000	12,000	0	2,600
84 W. J. Lewis,	120	30	0	Henry Thomas,				5	5				10	10	9	1,317	†568	6,500	0	1,650
85 Wellman E. Phelps,	69	0	0	E. W. Hubbard,	5	9	5	5	11	5	12	5	57	7	2	262	550	3,500	0	0
86 Robert D. Williams,	139	0	0	Richard O. Roberts,	5			1	12	1	5		24	0	0		†	*7,000	0	200
87 Arthur Jones,[a]	48	0	0	Thomas Elias,[a]					14				14	0	0	500	600	*1,500	0	0
88				Mrs. Ada Belden,	4			2	2				8	0	0		100	*500	0	0
89 Wallace Palmer,[b] h	105	23	0	Mrs. Mary Stickney,	17	3	4	6	9	8	3	2	52	0	0	706	†600	*2,000	0	0
90				M. W. Sanderson,										0	0			*7,000	0	0
91 Rev. Joseph Gluvna,[c]	47	0	0	George Kamoda,	5			4	4				13	0	50	212	†850	*1,500	0	0
92				John McLean,										0	0	0	0	*400	0	0
93 Walter P. Smith,	60	0	0	Charles H. Pettis,							2		2	0	0	470	†800	7,500	0	4,000
94 Henry W. Howells,	125	35	xz74	Sydney Chappell,	5				6	2			13	0	22	1,200		20,000	0	1,550
95 Oscar Samuelson,	33	10	0	William Olson,	50					5			55	0	50	1,158	†720	*6,200	0	100
96	72								6				6				840	23,500		3,250
97										15			15				100	*3,000	0	0
98	0	0	0	Thomas Richards,										0	0	0	0	0	0	0
99									6				6							
100 Morgan Jones,	215	112	0	John G. Hughes,	10		2	6	7	2	2	2	31	10	38	1,600	†720	*13,000	0	1,650
101 David J. Davis,	380	80	0	Thomas M. Davis,	76	13	15	25	38	33	13	7	220	0	80	2,800	1,500	*20,000	0	0
102 Mrs. H. L. Templeton,	159	10	25	William T. Davies,										0	30	1,400	†950	*5,000	0	1,000
103 John P. Hoagland, h	167	0	40	Dea. Chas. D. Gibson,	35	25	15	19	25	19	15	11	164	265	5	3,107	1,200	40,000	0	8,112
104 John M. Roberts,	65							4					4				100	*2,000	0	0

[a] **Moscow, R.F.D. 3.** [b] **Corry, R.F.D. 11.** [c] **Charleroi.** ‡ Men's and boys' organizations. † Missionary aid to salary. * No parsonage.

YOUNG PEOPLE'S SOCIETIES: Societies, 61; members, 3033.

MEN'S ORGANIZATIONS: Societies, 40; members, 2,364.

CONTRIBUTIONS: American Board (churches, 44), $2,521; Woman's Boards (28), $452; Congregational Education Society (37), $462; Congregational Church Building Society (49), $619; Congregational Home Missionary Society (59), $1,471; American Missionary Association (49), $920; Congregational Sunday-School and Publishing Society (44), $470; Ministerial Relief (40), $270. Total (74), $7,185. Other and special Congregational gifts (33), $2,228; undenominational gifts (51), $2,875. Grand total (85), $12,288.

HOME EXPENSES: No. of churches reporting, 83; amount, $157,048.

INCREASE: Members, 894; Benevolence, $3,009; Home Expense, $53,834; Value of Property, $154,100.

DECREASE: Churches, 2; Sunday School Members, 744; Young People's Societies, Members, 176; Amount of Debt, $930.

LEGACIES (5): Audenried, $75; LeRaysville, $385; Nanticoke, Moriah, $1,083; New Castle, $100; Scranton, First Welsh, $100. Total, $1,743.

PORTO RICO.

No State Organization.

CHURCHES		Churches Erected	CLERKS	MINISTERS			MEMBERS				ADMITTED			REMOVED				BAPT.		Fam.
Cities or Towns	Org.		Names	Names	Ord.	C'd.	Ma.	Fe.	To.	Ab.	C.	L.	To.	Di.	L.	R.	To.	Ad.	Inf.	
1 Fajardo, 1st,	1901	1905	Pedro Armstrong,	Carl H. Corwin,	'92	'11	90	145	235	0	69	0	69	4	2	0	6	4	22	150
2 " Las Cabezas,	1904	1906	Miguel Robles,	Carl H. Corwin,	'92	'11	25	30	55	0	0	0	0	0	0	0	0	0	8	20
3 " Edw. Me., **Ceiba,**	1907	1910	Quintin Cruz,	Carl H. Corwin, ‡	'92	'11	20	20	40	0	5	0	5	0	0	2	2	3	10	48
4 Humacao, St. Paul's,	1902	1907	Antonio Castro,	Thomas M. Corson,	'06	'11	33	62	95	4	0	4	4	0	1	0	1	0	12	135
5 " St. John's,[a]	1911		Rosa Garcia,	Thomas M. Corson,	'06	'11	22	39	61	13	8	0	8	1	0	0	1	7	2	26
6 Las Piedras,	1911		Justo Sepulveda,	Thomas M. Corson,	'06	'11	34	26	60	30	18	0	18	0	0	1	1	18	4	20
7 Luquillo,	1905	1912	Manuel G. Mattos,	Carl H. Corwin,	'92	'11	22	15	37	0	13	0	13	2	0	6	8	13	1	50
8 Naguabo,	1909		Juan Rodriguez	Thomas M. Corson,	'06	'11	20	14	34	6	2	0	2	0	0	3	3	1	1	28
9 Rio Grande, Mameyes,	1907		Manuel G. Mattos,	Carl H. Corwin,	'92	'11	2	6	8	0	2	0	2	1	0	0	1	2	0	20
10 San Juan, **Santurce,**	1912	1907		Archie G. Axtell, *r.*	'00	'12	19	33	52	7	16	0	16	1	0	4	5	15	1	48
11 Yabucoa,	1906		Miss Emilia Fontany,	Thomas M. Corson, §	'06	'11	15	36	51	6	5	0	5	0	0	9	9	5	3	60

[a] **Punta Santiago.** ‡ Rev. Juan Robles, *Asst.*, '13. § Rev. Macario Rodriguez, *Asst.*, '13.

NAME OF STATE ORGANIZATION: None.

NAMES OF CHURCHES CHANGED: Humacao, Las Piedras, changed to Las Piedras; Fajardo, Luquillo, changed to Luquillo. Las Piedras and Luquillo are now separate municipalities. They were in the municipalities of Humacao and Las Piedras, respectively.

CHURCHES: *Supplied by,* — Pastors recognized, 1; pastors, 10. Total, 11.

MINISTERS: Pastors recognized, 1; pastors, 4. Total, 5. Without charge, 1. Total number of ministers, 6.

MEMBERSHIP: No. of males, 302; No. of females, 426. Total, 728. Absent, 66. *Additions,* — on confession, 138; by letter, 4. Total, 142. *Removals,* — death, 9; dismission, 3; revision, 25. Total, 37.

BAPTISMS: Adults, 68; infants, 64.

SUNDAY SCHOOLS					OFFERINGS FOR THE BENEVOLENT SOCIETIES												SALARIES, VALUES, ETC.			
Superintendents	Members	Young People's Societies. Mem.	Men's Organizations	CHURCH TREASURERS	A. B. C. F. M.	Woman's Boards	Congl. Ed. Soc.	Congl. Church Bldg. Society	Congl. Home Miss. Soc.	Am. Miss. Association	Congl. S. S. and Pub. Soc.	Ministerial Relief	Totals	Other Congregational Offerings	Undenominational Gifts	Home Expenses	Salaries	Value Church Property	Investment Funds	Amount of Debt.
1 Miss J. A. McLiver, m	300	68	xz90	Miss Jane A. McLiver,						$10	$10		$20	$0	$70	$139		$10,500	$0	$0
2 Miss Jane A. McLiver,	100	0	0	Benito Robles,										0	0	15		*1,200	0	0
3 Rev. Juan Robles, m	83	0	0	Mrs. Regina Robles,										42	0	38		*600	0	0
4 Rev. T. M. Corson,	279	46	0	Rev. T. M. Corson,										5	0	155		10,000	0	0
5 Alfredo D. Castro, m	115	0	0	Ramon Garcia,										1	0	80		*100	0	0
6 T. Aquino Ojeda,	35	0	0	T. Aquino Ojeda,										0	0	22		*0	0	0
7 Manuel G. Mattos, m	70	0	0	Manuel G. Mattos,										0	4	30		*1,200	0	0
8 Juan Hernandez, m	67	0	0	Luis Mattos,										0	0	23		*0	0	0
9 Manuel G. Mattos,	20	0	0	Manuel G. Mattos,										0	0	7		*0	0	0
10 Rev. A. G. Axtell,	50	0	x14							4			4	0	0			18,000	0	0
11 Rev. M. Rodriguez. m	78	20	0	Rev. M. Rodriguez,										4	0	22		*1,600	0	0

* No parsonage.

FAMILIES: 605.
SUNDAY SCHOOLS: Members, 1,197.
YOUNG PEOPLE'S SOCIETIES: Societies, 3; members, 134.
MEN'S ORGANIZATIONS: Societies, 3; members, 104.
CONTRIBUTIONS: American Missionary Association (churches, 2), $14; Congregational Sunday-School and Publishing Society (1), $10. Total (2), $24. Other and special Congregational gifts, $52; undenominational gifts, $74. Grand total (5), $150.
HOME EXPENSES: No. of churches reporting, 10; amount, $531.
INCREASE: Members, 105; Sunday School Members, 198; Young People's Societies, Members, 33; Benevolence, $23.

RHODE ISLAND.

CONGREGATIONAL CONFERENCE: Organized May 3, 1809. OFFICERS: Rev James D. Dingwell, Central Falls, moderator; C. Fremont Roper, River Point, statistical secretary; H. Edward Thurston, Providence, treasurer. SESSION OF 1915: Free Evangelical Church, Providence, May 11, 12.

CHURCHES			CLERKS	MINISTERS			MEMBERS				ADMITTED			REMOVED				BAPT.		Fam.
Cities or Towns	Org.	Churches Erected	Names	Names	Ord.	C'd.	Ma.	Fe.	To.	Ab.	C.	L.	To.	Di.	L.	R.	To.	Ad.	Inf.	
1 Auburn, *Swedish*,	1895	1898	Victor Oberg,	Emil O. Hedberg,	'97	'13	25	28	53	0	2	2	4	0	0	0	0	0	0	23
2 Barrington,	1718	1806	Miss Harriet A. Rea,	Prentice A. Canada,	'86	'14	36	86	122	25	4	13	17	2	2	2	6	2	0	150
3 Bristol, 1st,	1680	1856	Robert A. McCaughey,	Samuel Lindsay,		'11	110	272	382	135	0	0	0	5	0	0	5	0	0	180
4 Central Falls,	1845	1883	Charles W. Arnold,	James D. Dingwell,	'95	'11	108	212	320	35	11	1	12	7	2	0	9	9	8	250
5 Chepachet,	1846	1846	Mrs. Howard W. Farnum,	Lester Howard,	'82	'13	31	62	93	10	1	2	3	1	0	0	1	1	0	40
6 Cranston, Franklin,[a]	1873	1872	Miss Agda Johnson,	C. Fremont Roper,	'85	'13	16	47	63	31	6	1	7	1	1	0	2	4	1	50
7 " **Edgewood**,	1873	1901	Fred Manchester,	John Hale Larry,	'75	'07	44	91	135	40	2	8	10	2	0	0	2	2	3	150
8 Crompton, *Swedish*,	1890	1892	Arthur D. Hawkinson,	Oscar G. Norseen,	'98	'14	30	35	65	0	5	0	5							25
9 East Greenwich, *Swedish*,	1894	1895	Frank Johnson,	Carl G. Ryden,	'05	'14	20	42	62	0	0	0	0	1	5	0	6	0	0	23
10 East Providence, Newman,	1643	1810	Geo. H. Carpenter,	Burton A. Lucas,	'97	'09	70	125	195	67	1	7	8	2	0	0	2	0	3	125
11 " **Riverside**,	1681	1904	Charles Kingsford,	Geo. Benedict,	'83	'12	73	136	209	37	32	1	33	0	4	0	4	18	4	350
12 " United,	1889	1887	Miss Grace L. Wallen,	Oliver P. Emerson,	'71	'01	31	59	90	28	0	3	3	0	1	2	3	1	6	95
13 " Hope,	1904	1911	Mrs. Sarah E. Kent,	Charles F. Wood,	'87	'15	25	45	70	6	2	2	4	0	2	0	2	2	3	90
14 Kingston,	1695	1820	Bernon E. Helme,	Chas. P. Redfield,	'99	'05	35	57	92	23	4	4	8	0	0	0	0	3	6	78
15 Little Compton,	1704	1832	Mrs. Wm. C. Wilbur,	James Alcock,	'13	'14	25	50	75	22	1	3	4	1	2	0	3	1	0	60
16 Newport, United,	1720	1856	Roderick McLeod,	Clair Edwin Silcox, *i.*	'14	'14	131	242	373	0	1	2	3	2	6	0	8	0	0	313
17 " Union,	1812	1871	Chas. A. Battle,	Clifford S. Miller, *i.*	'10	'13	34	58	92	6	6	0	6	0	3	0	3	1	1	30
18 Pawtucket, 1st,	1829	1868	Dea. Elmer S. Hosmer,	Edward Russell Evans, *i.*	'89	'13	172	341	513	86	24	14	38	4	1	0	5	4	17	300
19 " Park Place,	1882	1885	William Rankin,	John J. Brokenshire,	'94	'07	194	437	631	60	19	8	27	9	13	0	22	12	10	800
20 " Smithfield av.,	1892	1906	John H. McGlashan,	Lawrence D. Sommers, *i.*	'11	'14	107	259	366	34	11	5	16	1	2	0	3	0	12	600
21 " Darlington,	1908	1908	Henry M. Soule,	Alexander J. Cameron,	'98	'11	55	131	186	0	31	3	34	1	3	0	4	0	14	320
22 " *Swedish*,	1892	1895	Nils Nelson,	Ernst Swenson,	'09	'10	39	59	98	0	1	0	1	1	4	0	5	0	2	100
23 Peace Dale,	1857	1872	John R. Carpenter,				75	163	238	43	3	3	6	5	2	2	9	0	2	150
24 Providence, Beneficent,	1743	1810	Royal H. Gladding,	Asbury Krom, *i.*	'98	'01	258	508	766	100	13	21	34	10	11	0	21	0	5	400
25 " *Armenian* Evangelical,	1913	1912	Harry Krikorian,				25	28	53	0										45
26 " Free Evangelical,	1843	1905	Wilfred G. McIntosh,	Chas. A. Forbes,	'91	'14	83	199	282	30	15	17	32	9	7	0	16	3	6	250
27 " Central,	1852	1893	Ward B. Chase,	Gaius Glenn Atkins, *i.*	'95	'10	302	570	872	114	25	27	52	11	20	0	31	13	9	366
				Frank E. Butler, *asst.*,	'87	'11														
28 " People's,	1912	1882	Wm. C. Gardiner,	Ralph A. Christie,	'12	'12	30	55	85	1	10	8	18	0	0	0	0	1	8	115
29 " Pilgrim,	1869	1874	Dea. Arthur J. Stevens,	Morgan E. Pease,	'04	'14	148	287	435	100	4	3	7	6	19	0	25	0	2	193
30 " Union,	1871	1871	J. Herbert Ward,	James E. McConnell, *i.*	'87	'05	286	613	899	196	24	10	34	19	16	0	35	8	4	450
31 " Plymouth,	1878	1881	Frank L. LaBree,	Edward L. Marsh, *i.*	'93	'07	133	291	424	59	7	14	21	7	14	0	21	4	12	400
32 " Academy av.,	1885	1885	Clinton B. Allardice,				37	84	121	11	0	1	1	1	6	0	7	0	7	100
33 " Free *Swedish*,	1888		Nimrod Flodin,	Nels E. Johnson,	'96	'05	120	173	293	2	18	0	18	0	11	2	13	0	12	200
34 River Point, 1st,	1849	1849	Dea. Thomas M. Holden,	C. Fremont Roper, *i.*	'85	'04	85	134	219	75	12	1	13	0	5	0	5	8	6	150
35 Saylesville,	1880	1873	Thornton Peace,	Chas. D. Crane,	'74	'08	44	87	131	21	12	3	15	0	14	0	14	7	2	131

[a] **Howard.**

SUNDAY SCHOOLS					OFFERINGS FOR THE BENEVOLENT SOCIETIES												SALARIES, VALUES, ETC.			
Superintendents	Members	Young People's Societies. Men.	Men's Organizations	CHURCH TREASURERS	A. B. C. F. M.	Woman's Boards	Congl. Ed. Soc.	Congl. Church Bldg. Society	Congl. Home Miss. Soc.	Am. Miss. Association	Congl. S. S. and Pub. Soc.	Ministerial Relief	Totals	Other Congregational Offerings	Undenominational Gifts	Home Expenses	Salaries	Value Church Property	Investment Funds	Amount of Debt.
1 Herman Dalquist,	92	20	0	Clair Walentin,	$	$	$	$	$8	$	$	$	$8	$0	$0	$1086	†$620	*$3,500	$0	$750
2 Dea. F. P. Church, h	152	0	0	Geo. T. Barker,	33	153	30	31	65	76	15	2	405	356	47	1,780	1,100	15,000	3,600	0
3 C. H. Coggeshall, h	312	75	50	P. Skinner, jr.,	53	158	4	41	40	50	3	1	350	0	6	4,255	1,300	56,000	19,000	1,600
4 Robert Cushman, h	334	35	130	Thom. J. Seal,	160	245	29	24	78	40	48	14	638	506	305	4,506	2,000	48,000	5,500	0
5 Dea. Stephen P. Iron,	85	30	0	Miss Annie S. Place,		34			22	10			66		34	973	†700	4,500	2,500	0
6 Warren G. Baxter,	73	14	0	W. G. Baxter,					5				5	0	0	807	†300	6,000	0	0
7 Fred V. Thrasher,	135	18	35	Geo. H. Mills,		25		5	5				35			2,500	1,200	*23,000	0	0
8 John A. Swanson,	40	25	0	Carl J. Frojd,					2			5	7	0	0	875	†480	5,500	0	1,250
9 Frank Johnson,	25	0	0	Reinhold Anderson,					10				10	0	0	935	†550	*4,350	0	250
10 Arthur C. Bradley,	170	0	0	Arthur C. Bradley,	42	137	12	12	31	30	10	1	275	164	215	2,124	1,000	10,000	0	0
11 Frank W. Kingsford, h	330	52	105	Miss Mary Adams,	17		6	13	15	12	8	6	77	0	133	1,592	800	10,000	0	0
12 Mrs. Chas. Sutton,	90	35	0	Augustus W. Borne,	24	15			4		8	2	53	0	106	1,312	900	*8,000	0	0
13 Arthur A. Fuller, h	150	50	30	Mrs. F. E. Callender,	8		2	2	5	2	1	1	21	0	0	1,614	†1,000	*6,494	0	1,000
14 Herbert J. Wells,	50	35	0	Bernon E. Helme,	282	85	47	72	297	85	40		908	10	208	1,728	1,200	6,500	5,000	0
15 G. Herlon Simmons, h	46	31	0	Dea. E. E. Bailey,	13	16	4		19	3	17	5	77	30	0	1,395	800	10,000	10,302	0
16 Roderick McLoud, hm	125	50	0	Gardner G. Pevey,	223	564	21	32	87	44	20	26	1,017	901	88	5,900		85,000	18,000	0
17 Chas. A. Battle,	45	0	0	Dea. W. T. Barry,	7		1		5	2	3	1	19	25	0	2,331	†1,020	*8,000	500	0
18 John Johnson,	313	16	155	Edwin R. Bullock,	351	550	75	251	366	183	121	167	2,064	678	513	15571	4,000	50,000	32,250	5,000
19 Wm. C. Bourne, h	684	75	69	John W. Little,	193	227	47	70	155	70	39	18	819	100	400	5,639	2,500	*50,000	0	0
20 Wm. Christie, h	511	34	56	Robt. Mulligan,		33			6	5			44	125	49	5,089	1,800	50,000	0	24,000
21 Sanford P. Soule,	260	0	50	Wm. Thompson,		10						1	11	0	46	1,600	1,000	*17,000	0	0
22 C. A. Hagstrom,	110	32	0	Emil Johnson,										200	202	1,555	840	*5,500	0	0
23 Roland G. Hagard, h	225	25	18	Wm. Stedman,	300	420	60	90	150	90	50	20	1,180	0	525	1,750	1,200	32,000	20,000	0
24 Evan F. Kullgren,	446	40	170	Edward C. Parkhurst,	331	650	70	174	468	236	56	62	2,047	577	193	12361		*150,000	50,937	0
25 Aron Aaronian,	40	18	0	Kirkor Krikorian,	6		1	2	14	2	1	1	27	0	0	970	†840	*55,000	0	0
26 Sam'l B. Prentice, h	268	0	65	Chas. H. West,	87	61	16	27	74	39	16	6	326	58	142	3,985	1,800	*36,000	0	0
27 Rev. F. E. Butler, m	465		100	R. Clinton Fuller,	1,012	1,703	216	378	1,695	426	187	256	5,873	829	5,834	7,667	6,000	*90,000	10,668	0
28 Geo. G. Milliken, h	198	0	48	Walter Loyd,					12			2	14	3	51	2,559	1,000	*27,832	0	7,500
29 Henry G. Lamson,	193	77	58	Edwin T. Herrick.	16	75			10	5			106	0	64	3,700		*60,000	0	0
30 Willis S. Fisher, hm	553	0	75	Miss Mary C. Smith,	467	522	87	142	309	139	81	28	1,775	500	609	10600	3,500	*150,000	8,325	0
31 Frank E. Farnham,	289	30	20		105	111	27	31	108	60	28	22	492	15	192	4,650	1,700	12,100	0	3,500
32	75	10	0			20			2				22	0	0	1,260	900	*12,000	0	0
33 August Palmbury,	280	110	0	Chas. Darelins,					25				25	30	900	2,500	1,370	*2,500		3,000
34 Herbert M. Clark,	210	30	50	Wm. C. Nichols,	10				20	3	8	6	47	150	175	1,800	1,200	*12,000	0	0
35 C. D. Crane,	125	70	0	Chas. Chase,	45	105	9	14	30	19	11	8	241	234	0	1,996	1,200	25,000	10,000	0

† Missionary aid to salary. * No parsonage.

Churches		Churches Erected	Clerks	Ministers			Members				Admitted			Removed				Bapt.		Fam.
Cities or Towns	Org.		Names	Names	Ord.	C'd.	Ma.	Fe.	To.	Ab.	C.	L.	To.	Di.	L.	R.	To.	Ad.	Inf.	
36 Slatersville,	1816	1838	Dea. Geo. E. Tabor,	Chas. O. Parker,	'92	'11	22	68	90	21	0	0	0	3	3	1	7	0	0	30
37 Thornton,	1889	1885	Miss May Wescott,	Gideon A. Burgess,	'82	'08	24	40	64	17	0	0	0	1	3	0	4	0	0	20
38 Tiverton,	1746	1845	Miss Florence W. Brown,	Robert D. Frost,	'74	'07	12	39	51	9	2	3	5	1	1	0	2	2	0	80
39 Westerly, **Pawcatuck,**	1843	1849	Alexander Ferguson,				126	236	362	45										165
40 Wood River Junction,	1895	1896	Chas. A. Durfee,	Theophilus H. Root,	'92	'00	20	42	62	24	3	3	6	1	3	0	4	1	9	96
41 Woonsocket, Globe,	1834	1899	Miss Helen M. Cook,	Hugh Price Hughes,	'91	'08	68	140	208	50	3	5	8	2	1	0	3	2	4	250

Name of State Organization: Rhode Island State Conference.

Churches: *Supplied by,* — Pastors installed, 9; pastors, 28; licentiates, 1; vacant, 3. Total, 41.

Ministers: Pastors installed, 9; pastors, 28; supplying churches, 1. Total, 37. Without charge, 18. Total number of ministers, 56.

Membership: No. of males, 3,309; No. of females, 6,631. Total, 9,940. Absent, 1,563. *Additions,* — on confession, 315; by letter, 198. Total, 513. *Removals,* — death, 116; dismission, 187; revision, 31. Total, 334.

Baptisms: Adults, 109; infants, 178.

Families: 7,743.

Sunday Schools: Members, 8,228: Branch Schools, 4; members, 249. Total, 8,477.

Sunday Schools		Y.P. S. Mem	Mens Org.	Church Treasurers	Offerings for the Benevolent Societies									Other Cong'l Offerings	Undenom. Gifts	Home Exp.	Salaries, Values, etc.			
Superintendents	Mem				A.B.C. F.M.	Wom's Bds.	C. E. Soc.	C.C.B. Soc.	C.H.M. Soc.	A.M. A.	C.S.S. &P.S.	Min. Relief	Totals				Salaries	Value Ch. Property	Invest. Funds	Amt. of Debt
36 Edward R. Esty,	114		0	Wm. F. Comstock,	$	$22	$	$	$20	$	$	$	$42	$0	$0	$1100	†$650	*$4,000	$3,600	$0
37 Geo. J. Heidt,	47	0	0	John Thomlinson,										0	0	229	†300	3,400	0	0
38 Dea. P. D. Humphrey, h	83	31	0	Edward P. Stinson,	12	14	2	2	5	2	2	1	40	10	33	869	600	6,000	6,000	0
39 James McKenzie,	212	45	0	William Bell,	70	20	14	33	65	22	12	6	242				1,300	21,000	650	0
40 Earnest Griffiths,	20	26	0	Mrs. J. R. Clark,	1	5	1	1	9	1	2	1	21	0	22	598	†615	3,600	0	0
41 Albert Tabor,	253	94	17	Mary Stiles,	8	82	9	11	24	10	20	4	168	60	182	2,518	1,200	50,000	3,000	0

† Missionary aid to salary.

Young People's Societies: Societies, 30; members, 1,233.

Men's Organizations: Societies, 19; members, 1,301.

Contributions: American Board (churches, 27), $3,876; Woman's Boards (29), $6,074; Congregational Education Society (24), $790; Congregational Church Building Society (23), $1,458; Congregational Home Missionary Society (38), $4,281; American Missionary Association (29), $1,671; Congregational Sunday-School and Publishing Society (26), $807; Ministerial Relief (28), $673. Total (39), $19,630. Other and special Congregational gifts (22), $5,561; undenominational gifts (27), $11,274. Grand total (40), $36,465.

Home Expenses: No. of churches reporting, 40; amount, $126,279.

Increase: Members, 179; Sunday School Members, 182; Young People's Societies, Members, 190; Benevolence, $1,807.

Decrease: Home Expense, $13,228; Value of Property, $69,931; Amount of Debt, $6,215.

SOUTH CAROLINA.

CONGREGATIONAL ASSOCIATION OF: Organized 1899. OFFICERS: Henry S. Bouleware, statistical secretary.

CHURCHES			CLERKS	MINISTERS			MEMBERS				ADMITTED			REMOVED				BAPT.		Fam.
Cities or Towns	Org.	Churches Erected	Names	Names	Ord.	C'd.	Ma.	Fe.	To.	Ab.	C.	L.	To.	Di.	L.	R.	To.	Ad.	Inf.	
1 Charleston, Circular,	1680	1890	Richard G. Lawrence,				29	48	77	14	12	2	14		1	12	13		6	50
2 " Plymouth,	1867	1867	Dea. Joseph A. Brown,	Abram L. DeMond,	'91	'10	63	125	188	16	12		12					1	5	40
3 Chester, Ebenezer,	1902						11	9	20											
4 Chester Co., Adamville,	1909						5	6	11											
5 Columbia, Pilgrim,	1894			S. L. Jones,	'70	'10	12	11	23											9
6 Eastover, Macedonia,	1897						9	11	20											
7 Greenville, Grace,	1902	1906	James Hunt,	Rev. Henry S. Bouleware,	'10		21	30	51	15	3	2	5	3	1	1	5	3		20
8 " Mt. View,	1909	1910	Major A. Wood,	Rev. Henry S. Bouleware,	'10		10	15	25	4	2		2	2			2	2		8
9 Horrell, Cedar Creek,	1894						12	13	25											
10 Lykesland, Veigle Chapel,	1894						16	28	44											
11 Winnsboro,	1896	1898	Sircee B. Perry,	Spencer L. Jones,			15	17	32	15	2	1	3	1			1		2	8
12 " Wateree,	1901						4	6	10											

NAME OF STATE ORGANIZATION: CONGREGATIONAL ASSOCIATION.
CHURCHES: *Supplied by*, — Pastors, 4; vacant, 6. Total, 4.
MINISTERS: Pastors, 4. Total, 4. Without charge, 6. Total number of ministers, 4.
MEMBERSHIP: No. of males, 207; No. of females, 319. Total, 526. Absent, 64. *Additions*, — on confession, 31; by letter, 5. Total, 36. *Removals*, — death, 6; dismission, 2; revision, 35. Total, 43.

BAPTISMS: Adults, 6; infants, 13.
FAMILIES: 135.
SUNDAY SCHOOLS: Members, 517; Branch Schools, 1; members, 91. Total, 608.
YOUNG PEOPLE'S SOCIETIES: Societies, 1; members, 20.
MEN'S ORGANIZATIONS: Societies, 1; members, 24.

SUNDAY SCHOOLS						OFFERINGS FOR THE BENEVOLENT SOCIETIES												SALARIES, VALUES, ETC.			
Superintendents		Members	Young People's Societies, Mem.	Men's Organizations	CHURCH TREASURERS	A. B. C. F. M.	Woman's Boards	Congl. Ed. Soc.	Congl. Church Bldg. Society	Congl. Home Miss. Soc.	Am. Miss. Association	Congl. S. S. and Pub. Soc.	Ministerial Relief	Totals	Other Congregational Offerings	Undenominational Gifts	Home Expenses	Salaries	Value Church Property	Investment Funds	Amount of Debt.
1 Wm. H. Harvey,		114			H. W. Mitchell,				$		$	$		$	$	$	$2610	$1,200	*$15,000	$8,000	
2 Pier M. Gaillard,		130		24	Samuel M. Gaillard,												1,220	576	25,000		
3																					
4		31																			
5		20																			
6																					
7 James Hunt,	hm	140	20						3		5			8	15	10	175	120			
8 Julius Hand,	h	58													5	2	45	30	700		
9																					
10		4										3		3				760			
11 Sircee B. Perry,		20			Charles Perry,						2			2				60	*1,000	50	
12																					

* No parsonage

CONTRIBUTIONS: Congregational Church Building Society (1), $3; American Missionary Association (2), $7; Congregational Sunday-School and Publishing Society (1), $3. Total (3), $13. Other and special Congregational gifts (2), $20; undenominational gifts (2), $12. Grand total (4), $45.

HOME EXPENSES: No. of churches reporting, 4; amount, $4,050.

INCREASE: Sunday School Members, 106; Home Expense, $220; Value of Property, $700.

DECREASE: Members, 7; Benevolence, $175.

SOUTH DAKOTA.

CONGREGATIONAL CONFERENCE OF: Organized in 1871. OFFICERS: Rev. Frank Fox, D.D., Sioux Falls, moderator; Rev. Geo. E. Green, Alcester, statistical secretary; Rev. W. H. Thrall, D.D., Huron, treasurer. SESSION OF 1915: Redfield, May 11–13.

CHURCHES			CLERKS	MINISTERS			MEMBERS				ADMITTED			REMOVED				BAPT.		Fam.
Cities or Towns	Org.	Churches Erected	Names	Names	Ord.	C'd.	Ma.	Fe.	To.	Ab.	C.	L.	To.	Di.	L.	R.	To.	Ad.	Inf.	
1 Aberdeen,	1890	1898	Charles M. Cleveland,	Thomas J. Dent,	'82	'00	37	80	117	11	4	12	16	0	4	31	35	0	4	59
2 Academy,	1888	1900	Mrs. Hattie Burton,	Lewis E. Camfield, *i.*	'91	'89	76	53	129	14	0	6	6	2	3	2	7	0	1	40
3 Ada,	1908		Mrs. Ellie Mills,	Rollin B. Holden,	'07	'14	3	6	9	0	0	0	0	0	0	0	0	0	0	15
4 Akaska, Glucksthal, *Ger.*,[a]	1909	1906	John J. Schangenbach,	Jacob Wessenbinger,		'14	18	17	35											
5 " Pilger, *Ger.*,[b]	1901	1911					13	13	26											
6 " Petrus, *Ger.*,[c]	1896						5	5	10											
7 " Freudenthal, *Ger.*,[d]	1909						4	4	8											
8 Albee,	1902	1902	Mrs. H. M. Webster,	[Hugh Hay, *M.E.*]	'81	'12	3	10	13	0	0	0	0	0	0	0	0	0	2	10
9 Alcester,	1877	1890	W. A. Newell,	Geo. E. Green,	'92	'13	29	39	68	3	18	9	27	2	3	4	9	13	2	50
10 Anina,	1904	1904	Miss Edna F. Walker,	[Mrs. M. Bartholomew, *Lic.*]		'14	5	15	20	3	5	5	10	0	0	4	4	5	0	10
11 Armour,	1886	1908	Mrs. John Addie,	Theodore C. Williams,	'01	'13	49	64	113	7	2	7	9	2	4	19	25	1	3	70
12 Arpan, **Nisland,**	1911		Roy Vaughn,				6	14	20	2	0	0	0	0	0	0	0	0	2	40
13 Arrowhead,	1912						1	2	3											
14 Ashton,	1882	1886	Mrs. Alice B. Rhoades,	Geo. P. Paterson,	'12	'14	3	17	20	0	0	0	0	2	1	3	6	0	0	45
15 Athol,	1881	1881	Mrs. E. M. Booth,	S. Bryant Welles,	'06	'13	7	13	20	2	0	0	0	0	1	5	6	0	0	65
16 Badger,	1888	1901	C. S. Carter,	William K. McNier,	'08	'13	9	13	22	0	0	1	1	0	4	0	4	0	0	20
17 Belle Fourche,	1891	1891	Mrs. E. R. Wilkinson,	Lauriston Reynolds,	'75	'12	25	59	84	9	6	9	15	0	1	5	6	6	1	100
18 Beresford,	1884	1891	Dea. E. R. DeReamer,	Henry W. Jamison, *i.*	'94	'94	60	83	143	21	3	0	3	1	7	8	16	3	3	100
19 Bethel, **Mitchell,**	1889	1898					6	12	18											
20 Blaine, **Newell,**	1908		W. C. Staiger,	[Mrs. S. B. Sisson, *S. of F.*]		'13	6	6	12											
21 Bonesteel,	1902	1904	S. E. Lindley,	John Jefferies,	'77	'10	9	20	29	4	0	0	0	0	0	0	0	0	3	30
22 Bon Homme, **Tabor,**	1877	1885	Miss Mary Cooley,	Alex. C. Warner,	'99	'10	10	26	36	7	0	1	1	0	0	0	0	0	1	20
23 Bowdle,	1886	1888	Mrs. Minnie Maas,	Gustavus L. Brakemeyer,	'85	'14	6	5	11	1	2	2	4	0	3	0	3	0	0	10
24 " Friedensthal, *Ger.*,	1912	1888	Jacob Gross,	Gustavus L. Brakemeyer,	'85	'14	26	23	49	5	0	4	4	1	2	0	3	0	0	20
25 Brentford,	1888	1907	Mrs. Mary E. Styles,	John R. Paterson,	'12	'12	10	18	28	8	0	0	0	0	3	4	7	0	2	35
26 Bryant,	1892	1892	J. B. Fairchild,	Geo. O. Long,	'95	'12	11	26	37	4	0	9	9	0	6	0	6	0	0	100
27 Buffalo,	1910	1914	Mrs. Sherman Booth,	Vaclav Vavrina,	'01	'12	6	10	16	0	1	7	8	0	0	1	1	0	2	85
28 Canova,	1886	1889	Stewart H. Butler,	Charles W. Dunn,	'88	'14	54	90	144	19	12	6	18	1	5	0	6	5	3	100
29 Canton,	1870	1910	Mrs. Lee Stevenson,	Oimai B. Preston,	'10	'14	31	62	93	12	6	2	8	1	0	25	26	5	13	80
30 Carlock, Johannes, *Ger.*,	1906	1910	Jacob C. Horst,	F. M. Doneth,	'04	'14	8	8	16	0	0	0	0	0	0	0	0	0	0	10
31 " Tripp Co., *Ger.*,[e]	1911		John Landon,	F. M. Doneth,	'04	'14	9	9	18	0	0	0	0	0	0	0	0	0	0	10
32 " Immanuels, *Ger.*,[aa]	1910						6	6	12											
33 Carter,	1910	1910		[J. B. Keepers, *Adv. Chr.*]			4	6	10											
34 Carthage,	1883	1896	Mrs. Geo. Barnett,	James D. Whitelaw,	'87	'15	16	20	36	5	0	1	1	1	0	0	1	0	0	75
35 Cedar, **Ree Heights,**	1911		William Y. Mearns,	[E. C. Salter, *Lic.*]		'14	23	24	47	0	7	0	7	1	0	1	2	0	0	35
36 Centerville,	1892	1892	C. M. Dake,	Ralph E. Bayes,	'08	'13	25	46	71	0	2	2	4	0	3	6	9	1	1	55

[a] *Note.* — The German and Indian churches in South Dakota are not listed alphabetically according to location, but are grouped in parishes.

[b] **Lowry.** [c] **Glenham.** [d] **Selby.** [e] **Colome.** [aa] **Dixon.**

SUNDAY SCHOOLS					OFFERINGS FOR THE BENEVOLENT SOCIETIES												SALARIES, VALUES, ETC.			
Superintendents	Members	Young People's Societies. Mem.	Men's Organizations	CHURCH TREASURERS	A. B. C. F. M.	Woman's Boards	Congl. Ed. Soc.	Congl. Church Bldg. Society	Congl. Home Miss. Soc.	Am. Miss. Association	Congl. S. S. and Pub. Soc.	Ministerial Relief	Totals	Other Congregational Offerings	Undenominational Gifts	Home Expenses	Salaries	Value Church Property	Investment Funds	Amount of Debt.
1 H. C. Johnson,	100	30	0	Mrs. Roswell Bottum,	$22	$28	$10	$21	$71	$15	$16	$5	$188	$0	$5	$1400	$1,200	$8,000	$0	$0
2 I. T. Lothrop,	130	60	0	Edwin D. Pasek,	25	52	11	14	71	6	2	8	189	50	85	760	650	*6,000		1,500
3 Miss May Mansbridge,	15	0	0	Mrs. Ellie Mills,										0	0	15	0	0	0	0
4 D. D. Schangenbach, jr.				Jacob Huber,														3,000		
5																		2,400		
6																				
7																				
8 Mrs. H. M. Webster,	30	0	0	Mrs. Celia Friday,										0	0	300	250	*2,400	0	0
9 Mrs. Geo. E. Green,	85	0	0	E. B. Watts,	36	33	9	13	64	14	16	4	189	1,035	33	1,200	900	5,000	0	0
10 H. E. Nelson,	30	0	0	Miss Mary E. Walker,										0	0	300	250	*1,400	0	0
11 Peter Eernesse,	75	40	0	W. H. Conover,	16	28		15	55	14	15	4	147	345	66	1,775	1,100	15,000	0	1,375
12 M. Grant Teague,	25	0	0	Fred Ross,			11						11	3	15	125	100	0	0	0
13																				
14 D. H. Roberts,	45	0	0	Mrs. Mary Sheetz,		7							7	0	0	220	600	5,625	0	0
15 Roy W. Gallup,	60	15	0	Frank D. Booth,		22	3	2	8	2	6	3	46	0	4	750	600	*2,000	0	0
16 Andrew Nelson,	40	0	0	P. R. Finney,	8		3	8	23	4	4	1	51	0	0	450	400	*1,750	0	0
17 John Durr,	160	35	0	Dr. J. L. Chassell,	22	36	9	24	78	15	24	4	212	160	16	1,375	1,000	7,200	0	300
18 Miss Grace M. Elliott,h	150	18	0	Mrs. M. H. Meidell,	55	183	20	44	142	32	23	10	509	800	25	2,100	1,000	7,000	0	0
19						1			1				2					*500		
20	40					2							2							
21 Mrs. John Jefferies,	40	0	0	Mrs. C. Tinkin,		9		4	5	3	5		26	1	22	700	†800	6.000	0	0
22 Franklin Bussey,	25	0	0	Mrs. Peter Byrne,	5	5				1	10		21	0	0	450	400	2,000	0	0
23				O. Larson,	10		7	10	28				55	0	0	260	†280	4,000	0	0
24 John Sackmann,	25	0	0	Christ Gross, sr.,						7			7	0	0	438	†520		0	0
25 R. C. Styles,	55	20	0	Mrs. Mary E. Styles,	7		2	6	10	8	5	3	41	0	0	1,230	700	3,600	0	0
26 Mrs. F. T. Ruman,	130	32	0	H. C. Hickman,	3		1	4	9	2	2	1	22	0	5	1,085	†900	4,450	0	500
27 Sherman Booth,	50	40	0	Mrs. D. D. Raber,			1		3	2		1	7	0	0	3,500	†700	4,000	0	0
28 Mrs. J. H. Duxbury,	145	80	x25	Dr. F. M. Mahin,	21	67	8	20	59	13	15	4	207	0	21	1,480	1,200	6,000	0	175
29 Harry Lee,	150	0	z15	Wilbur A. Kingsbury,	5							4	9	0	0	2,500	1,300	12,500	0	0
30 Gottlieb Korb,	12	0	0	Ignatz Mathies,										0	0	50	†700	600	0	0
31 John Landon,	12	0	0	Christian Weidner,										0	0	50		500	0	0
32																				
33									5				5							
34 J. F. Jenkins,	60	0	0	Charles Conkey,	10		3	9	27	5	5	1	60	0	0	1,740	1,120	5,000	0	600
35 Henry J. Truman,	50	24	0	Henry J. Truman,	2		1	2	6	5	1		17	0	0	250	250	0	0	0
36 Mrs. H. C. Larson,	75	0	0	James Thompson,	12		3	8	26	5	14	1	69	82	0	2,000	1,000	8,300	0	0

† Missionary aid to salary. * No parsonage.

CHURCHES		Churches Erected	CLERKS	MINISTERS			MEMBERS				ADMITTED			REMOVED				BAPT.		Fam.
Cities or Towns	Org.		Names	Names	Ord.	C'd.	Ma.	Fe.	To.	Ab.	C.	L.	To.	Di.	L.	R.	To.	Ad.	Inf.	
37 Chamberlain,	1881	1907	M. A. Brown,	Samuel R. McCarthy,	'06	'11	27	56	83	18	21	6	27	1	5	0	6	5	15	150
38 Chase, **Nisland,**	1913		Mrs. Charles Church,				4	6	10	3	0	0	0	1	2	0	3	0	0	25
39 Chelsea,	1907	1909					3	4	7											
40 Clark,	1881	1883	Mrs. F. G. Bohri,	E. Winthrop Jenney,	'73	'11	13	55	68	17	6	0	6	1	1	4	6	4	2	85
41 Clear Lake,	1902	1903	Geo. Almond,	Corwin D. Vincent,	'89	'13	33	62	95	8	2	0	2	0	1	0	1	2	8	80
42 Columbia,	1884	1885	Mrs. M. C. Hunsberger,	Thomas E. Hall,	'14	'13	16	24	40	2	3	3	6	0	2	2	4	1	2	30
43 Conata,	1908	1908		[John McLearie, *Pres.*]		'14	8	9	17											
44 Cottonwood,	1907	1908	William Kiel,	Henry C. Stallard,	'13	'13	11	28	39	8	0	1	1	0	0	0	0	1	1	75
45 Cresbard,	1885	1895	Mrs. O. A. Swift,	Geo. P. Paterson,	'12	'12	16	29	45	8	2	0	2	0	0	0	0	0	0	15
46 Custer,	1880	1881	Mrs. M. E. Ainslie,	D. Webster Davis,	'07	'15	7	52	59	24	5	0	5	1	3	0	4	4	4	75
47 Dante,	1912		Mrs. D. J. Patterson,				6	11	17	2	0	0	0	0	0	0	0	0	0	10
48 Deadwood,	1877	1878	Thomas S. Baker,				21	38	59	13	1	1	2	0	7	15	22	0	0	100
49 De Smet,	1880	1909	Geo. E. Mallery,	Geo. P. Netherly,	'04	'12	34	80	114	16	10	10	20	1	3	14	18	6	0	100
50 Dewey,	1910		Mrs. Lewis Darrow,	Mrs. Dora F. O'Neill,	'10	'13	9	12	21	0	0	10	10	0	0	3	3	0	0	15
51 Dover,	1883	1893																		
52 Drakola, **Oldham,**	1908	1913	A. D. Smith,	Geo. P. Netherly,	'04	'12	15	17	32	1	0	0	0	0	0	0	0	0	0	20
53 Duncan, **Gann Valley,**	1893			[Clarence S. Cox, *Lic.*]		'14	8	8	16											
54 Dupree,	1911		Mrs. F. A. Haagen,	William A. Shaw,	'80	'14	5	11	16	4	0	2	2	0	4	0	4	0	4	30
55 Eagle Butte,	1911	1911	J. H. Murphy,	John Q. Dickensheets,	'94	'14	12	9	21	10	1	3	4	0	0	0	0	0	0	10
56 Edgemont,	1912	1894	A. E. Bartlett,	Joseph T. O'Neill,	'08	'13	5	17	22	2	2	7	9	0	0	2	2	0	0	40
57 Elk Point,	1870	1887	Dea. Geo. Hasson,	William I. Beatty,	'77	'08	15	48	63	20	2	0	2	0	3	0	3	2	2	35
58 Empire, **Vale,**	1913		Harry Evans,	Fred Smith,	'08	'15	3	4	7	0	0	0	0	0	0	0	0	0	0	40
59 Erwin,	1885	1913	Mrs. Eben Wilcox,	Ellis Crossley,	'08	'10	28	60	88	17	15	4	19	1	0	0	1	0	4	40
60 Estelline,	1899	1902	Mrs. T. H. Jennings,	Anton R. Larson,	'01	'14	28	49	77	11	4	13	17	1	0	0	1	3	2	160
61 Eureka, St. Paul's, *Ger.*,	1904	1905	John Klundt,	Hermann Ollech,	'14	'13	20	20	40	2	0	0	0	0	0	0	0	0	1	15
62 " Bethel No. 1, *Ger.*,	1896		Heinrich Amann,	Hermann Ollech,	'14	'13	4	4	8	0	0	0	0	0	0	0	0	0	2	10
63 " Bethel No. 2, *Ger.*,	1904	1904	Heinrich Gross,	Hermann Ollech,	'14	'13	2	1	3	0	0	0	0	0	0	0	0	0	1	5
64 " Friedens, *Ger.*,[a]	1891	1909	Jacob Ackermann,	Hermann Ollech,	'14	'13	9	9	18	0	0	0	0	0	0	0	0	0	4	10
65 " Jesus, *Ger.*,[b]	1901	1906	Jacob Fuhrer,	Hermann Ollech,	'14	'13	9	11	20	0	0	0	0	0	0	0	0	0	5	10
66 " Israels, *Ger.*,[c]	1897		Andreas Delker,	Hermann Ollech,	'14	'13	10	13	23	0	0	0	0	0	0	0	0	0	1	10
67 Fairfax,	1902	1907	Mrs. Bessie B. Davis,	Edmund E. G. Thickstun,	'10	'14	8	20	28	3	1	19	20	0	2	0	2	0	1	40
68 " Hope, *German*	1899	1903	Dea. Anton Hertz,	Johannes Bruse,	'91	'14	25	25	50	0	0	1	1	2	1	3	6	0	5	40
69 " Bethlehem, *Ger.*,	1894	1895	Dea. Christ. Berg,	Johannes Bruse,	'91	'14	14	15	29	0	1	0	1	0	0	2	2	0	2	20
70 Faulkton,	1884	1888	E. H. Thayer,	Daniel M. Brown,	'79	'15	40	68	108	37	7	0	7	1	5	0	6	6	0	70
71 Firesteel,	1911		Fred Hammerly,	M. Claude Haecker,	'99	'13	3	7	10	0	0	0	0	0	0	0	0	0	0	25
72 Fort Pierre,	1890	1908	Mrs. Robert Barkley,	Albert Amundson,	'00	'13	29	53	82	17	29	4	33	0	7	0	7	24	2	100
73 Frankfort,	1883	1894					16	29	45											
74 Freedom, **Winfred,**	1891	1893	Mrs. C. D. Herrick,	Edgar L. Smith,	'06	'14	5	5	10	3	0	0	0	1	2	0	3	0	1	10
75 Gann Valley,	1892	1892	Mrs. C. C. Swartout,	[Clarence S. Cox, *Lic.*]		'14	3	12	15	3	0	3	3	0	0	1	1	0	0	50

[a] **Greenway.** [b] **Herreid.** [c] **Java.**

Sunday Schools		Y.P. S. Mem	Mens Org.	Church Treasurers	Offerings for the Benevolent Societies									Other Cong'l Offerings	Undenom. Gifts	Home Exp.	Salaries, Values, etc.			
Superintendents	Mem				A.B.C. F.M.	Wom's Bds.	C. E. Soc.	C.C.B. Soc.	C.H.M. Soc	A.M. A.	C.S.S. &P.S.	Min. Relief	Totals				Salaries	Value Ch. Property	Invest. Funds	Amt. of Debt
37 A. R. Lundell,	140	0	40	W. F. Lumbard,	$25	$	$9	$21	$42	$13	$11	$6	$127	$0	$23	$1500	$1,100	$14,000	$0	$1,000
38 Mrs. Charles Church,	45	0	0	Mrs. Mary McRan,					3				3	3	5	75	100	0	0	0
39	25																	*2,500		
40 Miss Harriet Jenney,	100	20	0	H. C. Bockoven,	18	28	7	17	62	18	10	3	163	8	16	1,500	1,000	7,000	0	0
41 Mrs. A. F. Ramharter,	140	0	0	Anton Artus,				15					15	72	46	1,430	1,100	7,000	0	0
42 E. Pratt, h	65	48	0	J. M. Elliott,	7	13	2	7	20	4	4	1	58	0	6	990	700	5,000	0	0
43																		*500		
44 Mrs. H. C. Stallard,	30	0	0	A. C. Kingsbury,					2				2	0	0	600	†875	3,000	0	275
45 Mrs. J. G. Stoen,	60	0	0	James Whitton,		15					5	3	23	0	0	0	600	1,800	0	0
46	50	15	0	Charles E. Perrin,	9	2	3	8	26	5	4	1	58	0	0	900	700	5,000	0	0
47																		6,000		500
48 Albert Senn,	60			Miss Belle Gibson,		31	2	3	12	3	8	1	60							
49 S. W. Poage,	100	30	z25	Henry O. Fritzell,		11		1	2	1		5	20	0	0	1,450	1,000	7,500	0	0
50 Mrs. W. C. Farrar,	30	0	0	Geo. Darrow,					3				3	0	0	0	100	0	0	0
51 Mrs. Frank Snow,[a]	45								3		3		6					*1,000		
52 Elias Apland,	55	0	0	Ralph Wilkinson,	6	5	3	4	14	3	3	1	39	0	0	280	300	*1,600	0	0
53	50																			
54 Mrs. H. H. Milton,	30	0	0	Mrs. A. W. Robinson,					8				8	0	0	0	600	0	0	0
55 J. H. Murphy,	25	0	0	A. B. Lord,				1	4				5	0	0	310	250	0	0	0
56 Mrs. J. T. O'Neill,	60	0	0	Hubert W. Bartlett,	5	7			5				17	0	0	800	†900	3,500	0	0
57 Levi F. Miller,	75	30	0	Guy E. Christenson,	12	38	7		23	4	10	8	102	0	0	1,340	800	3,000	0	0
58 Miss Beulah Caples,	25	0	0	Wesley Williamson,										0	1		100	0	0	0
59 J. E. Hollister, h	110	30	0	John W. Kruger,	17	15	5	17	36	10	10	2	112	0	28	1,670	850	6,500	0	0
60 G. G. Dyball, h	160	44	x20	G. G. Dyball,	16	3	5	15	45	9	8	2	103	123	37	1,815	1,175	8,000	0	0
61 John Klundt,	40	0	0	John Strobel,	56			10	24			10	100	0	0	675	600	4,000	0	0
62	0	0	0	Friedrich Amann,										0	0	65		0	0	0
63 Heinrich Gross,	15	0	0											0	0	45		*600	0	0
64 Jacob Grubele,	25	0	0	Jacob Ackerman,					7				7	0	0	200		*1,000	0	0
65 Heinrich Hoin,	35	0	0	Heinrich Hoin,					9				9	0	20	230		*1,000	0	0
66 Friedrich Wolf,	25	0	0	Johannes Reuer,				10	20				30	0	20	140		*600	0	0
67 Miss Mary M. Wilson,	70	20	z12	Miss Mary M. Wilson,					7		10		17	140	0	730	†500	7,000	0	0
68 Peter Muller,	50	0	0	Jacob Korb,	20			18	40			10	88	10	10	310	700	3,000	550	0
69 Peter Stroh,	30	0	0	Jacob Bentz, jr.,	10			20	10			10	50	10	0	300		*1,000	0	0
70 E. H. Thayer, h	100	0	0	Mrs. J. H. Bottum,						2	10		12	0	21	874	†800	7,000	0	0
71				Fred Hammerly,																
72 Ralph Vandercook,	100	0	0	C. L. Millett,	23	5	5		22	8	17	1	81	16	150	1,985	1,200	15,000	0	1,200
73	35																	2,500		
74 Rev. E. L. Smith,	20	0	0	Mrs. P. Demaray,										0	0	150	100	*800	0	0
75 W. J. Hughes,	35	0	0	Mrs. L. A. Hubbard,	2		1	2	6	1	6		18	0	25	500	750	2,300	0	0

[a] Canova. † Missionary aid to salary. * No parsonage.

Churches		Churches Erected	Clerks	Ministers			Members				Admitted			Removed				Bapt.		Fam.
Cities or Towns	Org.		Names	Names	Ord.	C'd.	Ma.	Fe.	To.	Ab.	C.	L.	To.	Di.	L.	R.	To.	Ad.	Inf.	
76 Geddes, 1st,	1900	1910	Mrs. Myrtle Ayres,	Thos. H. Ratcliffe, *M.E.*]		'15	17	29	46	11	7	2	9	1	7	3	11	1	0	85
77 " Community,	1914			[Thos. H. Ratcliffe, *M.E.*]		'15	19	17	36											
78 Glenview, **Fedora,**	1888	1907	Mrs. C. D. Close,	[William S. Doty, *Lic.*]		'13	29	26	55	6	12	4	16	0	4	3	7	6	3	15
79 Gothland, **Beresford,**	1891	1891	Mrs. Ida M. Gifford,	Henry W. Jamison,	'94	'12	13	26	39	8	0	0	0	0	0	0	0	0	0	25
80 Grand River, *Indian,*	1894	1892	Mark Graham,	[Charles Hayes, *Lay.*]		'10	73	88	161	20	15	4	19	4	16	14	34	3	8	170
81 " Messiah, *Ind.*,	1899	1899	Peter Lawrence,	[Anselm K. Crow, *Lic.*]		'09	39	37	76	0	6	0	6	1	5	0	6	2	4	40
82 " Long Hill, "	1914			[Nathan Flyingby, *Lay.*]		'14	10	6	16	0	0	16	16	0	0	0	0	0	0	20
83 Gregory,	1906	1907	Miss Lydia Saure,	[Ernest Saure, *Presb.*]	'03	'14	4	13	17	3	0	2	2	0	0	0	0	0	2	30
84 " Bethany, *German,*	1910		Nick. Trautmann,	Friedrich J. Wacker,	'08	'13	14	15	29	0	13	0	13	1	0	0	1	0	3	15
85 " Zions, *German,*[a]	1908		Jacob Philippi,	Friedrich J. Wacker,	'08	'13	6	6	12	0	6	0	6	0	0	0	0	0	2	10
86 " Emmaus, *German,*[b]	1910		Jacob Mayer,	Friedrich J. Wacker,	'08	'13	13	13	26	0	18	8	26	0	0	0	0	0	3	15
87 " Jerusalem,[c]	1912		Jacob J. Klein,	Friedrich J. Wacker,	'08	'13	6	6	12	0	2	0	2	0	0	0	0	0	1	10
88 Grindstone,	1914		Mrs. Reineck,	Henry C. Stallard,	'13	'14	17	13	30	0	30	0	30	0	0	0	0	2	0	25
89 Hardingrove,	1909		Mrs. Jessie Elshire,	Mrs. Jeanie H. Stiles,	'10	'11	4	14	18	2	0	2	2	0	0	0	0	0	0	20
90 Henry,	1881	1906	Mrs. G. L. Brando,	[Herbert W. Wilson, *Lic.*]		'12	9	29	38	0	11	0	11	0	0	2	2	6	4	40
91 Hermosa,	1909	1888	Mrs. W. E. Fonken,	[Frederick Held, *Lic.*]		'15	5	16	21	0	5	1	6	1	4	2	7	2	1	30
92 Hetland,	1892	1899	J. N. Bunday,	William K. McNier,	'08	'13	25	42	67	3	3	7	10	0	0	12	12	2	1	50
93 Highmore,	1885	1889	Miss Jennie M. Gray,	Samuel W. Pollard,	'85	'10	24	41	65	4	2	2	4	1	9	24	34	2	3	50
94 Hosmer, St. Paul's, *German,*	1895	1902	Frederick Young,	Henry J. Dietrich,	'01	'09	22	24	46	0	1	0	1	0	0	0	0	0	4	25
95 " Immanuels, "	1890	1898	Christ. Kraenzler,	Henry J. Dietrich,	'01	'09	17	17	34	0	2	0	2	0	0	0	0	0	6	20
96 " Hoffnungsfeld,"	1889	1913	Christ. Withmayer,	Henry J. Dietrich,	'01	'09	12	12	24	0	0	4	4	0	0	0	0	0	3	15
97 " Horeb, "	1890	1902		Henry J. Dietrich,	'01	'09														
98 " Kessler, "	1889		Jacob Guthjohr,	Henry J. Dietrich,	'01	'09	6	6	12	0	0	0	0	0	0	0	0	0	4	10
99 " St. Matthews, "	1891	1896	Mathius Rieger,	Henry J. Dietrich,	'01	'09	14	15	29	0	2	0	2	2	0	0	2	0	5	15
100 Houghton,	1900	1903	Cyrus M. Spurr,	Fred W. Stowe,	'13	'13	16	24	40	12	1	0	1	0	0	0	0	0	0	50
101 Hudson,	1885	1889	Miss Florence Cable,	J. Calvin Treat,	'98	'14	40	70	110	32	5	5	10	2	12	0	14	0	0	65
102 Humboldt,	1910	1898	Mrs. C. F. Hohn,	Charles R. Bruce,	'86	'14	5	20	25	3	0	4	4	0	2	0	2	0	0	50
103 Huron,	1884	1885	Mrs. B. E. Beach,	Pearse Pinch,	'78	'09	75	129	204	29	3	9	12	2	4	0	6	3	5	145
104 Ipswich,	1883	1885	Hugh R. Roberts,	Godfrey Matthews,	'10	'13	46	66	112	0	0	8	8	1	3	0	4	0	3	100
105 Iroquois,	1883	1887	Mrs. Flora A. Baldridge,				9	27	36	7	0	5	5	0	2	0	2	0	0	20
106 Isabel,	1912	1910	Geo. G. Graham,	M. Claude Haecker,	'99	'13	8	15	23	4	0	2	2	0	4	1	5	0	5	25
107 Java, St. John's, *German,*	1896																			
108 " Johannesthal, "	1901																			
109 Keystone,	1906	1906	Mrs. Winnie Hesnard,	[Frederick Held, *Lic.*]		'15	1	3	4	0	0	0	0	0	0	3	3	0	0	20
110 Kismet, **Arpan,**	1913		Miss Nora Steele,				5	8	13	1	0	0	0	0	0	0	0	0	1	10
111 Lake Alice, **Altamont,**	1908		Mrs. Emma W. Davison,	[Carl C. Dennison, *M.E.*]	'14	'14	3	7	10	2	0	0	0	0	0	0	0	0	0	15
112 Lake Henry, **Lake Preston,**	1885	1885	Miss Beatrice Paterson,	Nelson F. Cole,	'10	'13	9	13	22	0	0	0	0	0	0	12	12	0	0	15
113 Lake Preston,	1881	1882	Lyman J. Bates,	Nelson F. Cole,	'10	'13	32	63	95	0	9	4	13	1	0	0	1	9	2	50
114 Lake View, **Belle Fourche,**	1911		Mrs. H. J. Rehorst,	Lauriston Reynolds,	'75	'12	9	11	20	4	0	0	0	0	0	5	5	0	0	10
115 Lane,	1903	1903	R. H. Crerar,	[Mrs. M. Bartholomew, *Lic.*]		'14	16	30	46	9	17	2	19	0	0	0	0	15	8	25

[a] **Dallas.** [b] **Herrick.** [c] **Lucas.**

Sunday Schools		Y.P. S. Mem	Mens Org.	Church Treasurers	Offerings for the Benevolent Societies									Other Cong'l Offerings	Undenom. Gifts	Home Exp.	Salaries, Values, etc.			
Superintendents	Mem				A.B.C. F.M.	Wom's Bds.	C. E. Soc.	C.C.B. Soc.	C.H.M. Soc	A.M. A.	C.S.S. &P.S.	Min. Relief	Totals				Salaries	Value Ch. Property	Invest. Funds	Amt. of Debt
76 C. F. Warnick,	125	0	0	Dr. J. A. Seapy,	$	$18	$	$8	$5	$	$10	$	$41	$20	$	$	$	$2,000	$	$
77	45																			
78 Moses Thomas,	75	30	0	Moses Thomas,										0	15	575	450	3,500	0	0
79 Mrs. Ida M. Gifford,	20	0	0	Ross Young,		10	1			1	7	2	21	5	0	384	175	*1,600	0	0
80				Owen Hashorns,										118	0	101	†252	*3,200	0	0
81 Anselm Kills Crow,	30	0	0	Herman Black Fox,			2			81			83	76	0	93	†252	*1,500	0	0
82																				
83 William E. Green,	50	0	0	Frank L. Wood,							4		4	0	0	775	†1,000	0	0	0
84 Wm. Zimbelmann,	35	0	0	Wm. Zimbelmann,	9			5	15			3	32	0	0	200	†850	0	0	0
85				Jacob Hoffmann,	2			2	3			2	9	0	0	150		0	0	0
86 Gottfried Trautmann,	25	0	0	John Forsch,										0	0	200		0	0	0
87 Simon Klein,	15	0	0	Daniel Schladt,										0	0	150		0	0	0
88 Mrs. G. Enos,	30	0	0	Mrs. F. D. Humbert,										0	0	0	100	0	0	0
89 Hugh J. Stiles,	45	0	0	Mrs. Amelia Hood,							2		2	0	2	27		0	0	0
90 Mrs. Vean Blackenberg,	65			Miss Bessie Cosgrove,							9	8	17	16	0	900	800	6,000	0	0
91 W. E. Fonken,	25	0	0	Mrs. C. M. Mills,					1				1	0	3	175	200	800	0	275
92 Mrs. L. E. Ballou,	95	36	20	Charles Johnson,	13	23	6	17	48	10	9	3	129	0	0	820	660	2,500	0	0
93 S. W. Sussex, h	125	47	0	Dr. P. A. Wernisce,							5		5	0	10	1,045	900	5,500	0	100
94 John Kierschenmann,	50	0	0	Christ Young,	25	4		25	100				154	0	0	465	900	4,500	0	250
95 Jacob Mayer,	40	0	0	Michael Hiel,										103	20	220		*4,000	0	0
96 G. F. Birtsch,	40	0	0	Jacob Hoffmann,										0	0	300		*4,000	0	0
97																				
98 Jacob Gutjohr,	0	0	0	Christ Gutjohr,										0	0	0		*3,000	0	0
99 Paul Rieger,	30	0	0	Adam Rieger,										0	10	180		*3.000	0	0
100 Frank J. Traver,	40	0	0	Mrs. Louis Omstead,	4	12	2	5	18	3	2	1	47	27	28	700	†700	2,700	0	0
101 H. L. Fitch, h	95	25	0	H. L. Fitch,	5				8				13	600	50	1,200	1,200	5,000	0	0
102 Mrs. Charles Draper,	60	0	0	H. W. Hahn,					10				10	0	0	950	†850	*2 500		700
103 A. C. DeLand,	170	0	0	B. E. Beach,	45	56	22	46	137	36	24	11	377	800	150	1,945	1,300	14.500	1,000	0
104 R. F. Finch, h	100	20	0	I. W. Hutchinson,	19		6		17				42	0	50	1,250	1,000	10,000	0	0
105 Mrs. A. E. Hollister,	40	0	0	Mrs. A. E. Hollister,	5		2	5	15	3	11	1	42	150	0	775		4,000	0	0
106 F. S. Fitch,	130	0	0	Hans N. Johnson,		1							1	0	7	400	†800	500	0	0
107																				
108																				
109 Mrs. Ed. Virtue,	15	0	0						1				1	0	0	60	50	2,000	0	0
110 Miss Nora Steele,	15	0	0	Ole Wang,										0	0	0	0	50	0	0
111	0	0	0	Wilbur T. Johnson,										0	0	100	100	0	0	0
112 Simon Bogue,	40	35	0	Geo. Parlet,	14			4	11		2	1	32	17	0	240	200	1,000	0	250
113 Hubert L. Buckingham,	115	0	17	A. C. Lindner,		15	1	6	23	4	3	1	53	0	0	1,370	800	7,000	0	225
114 Mrs. C. D. Chaussee, h	20	0	0	Mrs. Charles Beechem,			3						3	0	0	85		0	0	0
115 Geo. E. Whitney,	45	0	0	Geo. E. Whitney,	1		1	2	5	1	1		11	0	30	880	480	3,000	0	1,100

† Missionary aid to salary. * No parsonage.

Churches	Cities or Towns	Org.	Churches Erected	Clerks	Ministers	Ord.	C'd.	Members Ma.	Fe.	To.	Ab.	Admitted C.	L.	To.	Removed Di.	L.	R.	To.	Bapt. Ad.	Inf.	Fam.
116	Lebanon,	1888	1888	Emily A. Wetherer,	[Robert N. Chord, *Lic.*]		'14	4	11	15	0	0	0	0	0	1	0	1	0	0	30
117	Leslie,	1905																			
118	Lesterville,	1888	1891	Mrs. C. Swanson,	[Simon P. Nelson, *Lic.*]		'14	5	5	10	1	0	0	0	0	0	3	3	0	1	15
119	Letcher,	1882	1902	Mrs. Beatrice Jacobus,	Robert Hoffman,	'14	'14	10	36	46	6	1	4	5	0	7	1	8	1	0	45
120	Leyden, **Springfield,**	1904		Miss Minnie Bouma,	[Egbert J. Beyer, *Lic.*]		'14	6	10	16	7	0	0	0	0	0	0	0	0	0	20
121	Loomis,	1883	1904	Harry E. Taylor,	John Alderson,	'97	'13	31	41	72	8	14	7	21	0	10	4	14	1	0	100
122	McLaughlin,	1910		R. R. Hartung,	John Q. Dickensheets,	'94	'10	11	27	38	13	3	2	5	0	0	0	0	0	3	20
123	Meckling,	1884	1914	Mrs. Ina Brink,	John T. Steele,	'00	'13	13	26	39	0	1	0	1	0	0	0	0	0	1	40
124	Milbank,	1881	1882	Mrs. Gus Mittelstaedt,	Harry Evans,	'07	'14	41	79	120	16	13	9	22	1	2	31	34	4	4	75
125	Millboro,	1914		Mrs. J. M. Kelly,	[Walter J. Hill, *Lic.*]		'14	7	5	12	0	6	6	12	0	0	0	0	0	0	20
126	Milesville,	1909																			
127	Mission Hill,	1888	1913	Harry Nielsen,	William H. Wolcott,	'92	'10	28	55	83	0	18	1	19	1	0	0	1	7	2	45
128	Mitchell,	1881	1909	Mrs. R. E. Ruth,	Elias F. Schwab,	'87	'14	82	149	231	34	32	40	72	0	8	0	8	17	7	160
129	Mobridge,	1908	1912	J. E. Clayton,	Charles C. Warner, *i.*	'85	'13	29	54	83	2	7	29	36	0	0	0	0	2	26	150
130	Murdo,	1906	1906	Geo. M. Townsend,	Vernon R. Barton,	'14	'12	8	12	20	0	1	0	1	0	3	6	9	0	1	30
131	Myron, **Faulkton,**	1885	1885	H. W. Stock,	Frank Mitchell,	'94	'09	14	29	43	6	5	0	5	0	1	0	1	0	4	25
132	Naples,	1908		Mrs. R. D. Bailey,	[Herbert W. Wilson, *Lic.*]		'12	12	20	32	8	8	1	9	0	0	10	10	0	1	25
133	New Underwood,	1907	1910	Merle McCain,	William W. Goodrow,	'15	'13	16	30	46	4	10	2	12	0	4	0	4	3	1	35
134	Newell,	1910	1911	Geo. A. Fry,	Fred Smith,	'08	'13	10	17	27	12	0	4	4	0	3	0	3	0	1	50
135	Nisland,	1910	1910	Mrs. Catharine Stewart,	[Mrs. S. B. Sisson, *S. of F.*]		'14	7	19	26	5	4	7	11	0	1	0	1	4	0	20
136	Oacoma,	1893	1898	William Williamson,	Geo. Perry,	'93	'12	8	9	17	0	4	1	5	0	0	2	2	2	4	25
137	Oahe, *Indian,*	1879	1878	Rev. T. L. Riggs,	Thomas L. Riggs,	'72	'74	5	11	16	3	0	0	0	0	0	0	0	0	0	15
138	" Moreau River, *Indian,*[a]	1891	1895	Mrs. Helen Williams,				18	36	54	5	8	0	8	1	0	0	1	0	8	40
139	" Cheyenne River, " [b]	1892	1892	Alfred Ward,	[Eugene Red Fox, *Lay.*]		'05	31	55	86	10	5	0	5	1	7	0	8	3	6	50
140	" Little Moreau, "	1896						4	2	6	2	0	0	0	0	0	0	0	0	0	10
141	" Virgin Creek, " [c]	1894	1898	Paul M. Body,	[Stephen Flexible, *Lay.*]		'13	20	21	41	5	5	4	9	2	0	0	2	0	10	30
142	" Buffalo, " [d]	1904	1910	Charles Crow,	[Thomas Blue Eyes, *Lay.*]		'06	8	11	19	3	0	0	0	2	0	2	4	0	0	15
143	" Lower Cheyenne R. " [e]	1904	1900					5	7	12	2	1	0	1	0	0	0	0	0	0	10
144	" Upper Cheyenne R. " [aa]	1910		Guy Buffalo,	[Daniel White Thunder, *Lay.*]		'13	25	29	54	1	3	4	7	1	0	0	1	0	0	25
145	Onaka,	1914		John Poortvliet,	[Robert N. Chord, *Lic.*]		'14	5	7	12	0	6	6	12	0	0	0	0	0	1	15
146	Osceola, **Iroquois,**	1888	1888	Mrs. Edward Schweitzer,				8	12	20	0	0	0	0	0	0	10	10	0	0	10
147	Parkston, Salems, *German,*	1892	1901	Jacob Baumann,				40	43	83	0	0	0	0	0	0	0	0	0	0	30
148	" Friedensfeld, " [bb]	1891	1903					33	29	62											
149	" Hoffnungsburg, "	1884	1889	Gustav Leischner,				20	20	40	0	0	0	0	1	1	0	2	0	4	16
150	" Zions, "	1886	1885	Nathaniel Hins,				25	26	51	0	0	0	0	0	0	0	0	0	0	15
151	" New Zions, " [cc]	1909	1910	Emmanuel Leischner,				30	24	54	0	0	0	0	0	1	0	1	0	3	20
152	Pasque,	1913		Mrs. E. C. Kast,	Henry Wischkoempér,	'13	'14	8	12	20	4	0	3	3	0	0	0	0	0	2	10
153	Perkins, **Springfield,**	1900	1901	Mrs. Julia Muuler,	[Egbert J. Beyer, *Lic.*]		'14	5	6	11	0	0	0	0	1	4	6	11	0	3	10
154	Pierre,	1880	1907	Mrs. Lilla L. Fisher,	Otterbein O. Smith, *i.*	'85	'11	63	108	171	19	14	14	28	4	13	4	21	9	7	100
155	Pitrodie, **Willow Lake,**	1883	1889	August Batine,	N. Howard May,	'97	'09	7	15	22	3	0	0	0	0	0	8	8	0	2	25

[a] **Eagle Butte.** [b] **Cherry Creek.** [c] **La Plant.** [d] **Carlin.** [e] **Lindsay.** [aa] **Bridger.** [bb] **Tripp.** [cc] **Wessington Springs.**

SUNDAY SCHOOLS		Y.P. S.	Mens	CHURCH	OFFERINGS FOR THE BENEVOLENT SOCIETIES									Other Cong'l Offerings	Undenom. Gifts	Home Exp.	SALARIES, VALUES, ETC.			
Superintendents	Mem	Mem	Org.	TREASURERS	A.B.C. F.M.	Wom's Bds.	C. E. Soc.	C.C.B. Soc.	C.H.M. Soc.	A.M. A.	C.S.S. &P.S.	Min. Relief	Totals				Salaries	Value Ch. Property	Invest. Funds	Amt. of Debt
116 Mrs. R. N. Chord,	30	0	0	Nancy J. Capron,	$2	$	$1	$2	$7	$1	$1	$	$14	$0	$0	$275	$300	$3,500	$0	$100
117																				
118 Miss Amelia Syler,	30	0	0	Mrs. C. Swanson,										0	0	340	108	*1,500	0	0
119 Miss Mina Bubb,	55	14	0	M. J. DeWolf,	1	11		1	4	1			18	0	2	1,386	1,000	*4,500	470	0
120 Bird Teeters,	75	0	0	Will Hartman,							3		3	0	0	200	200	0	0	0
121 G. Fred Bock,	125	0	0	H. D. Lewis,	3	10		3	28	1		6	51	0	0	1,010	800	4,200	0	500
122 $rs. C. Meagley,	65	40	0	M. H. Lund,					5		3		8	0	7	680	†1,200	*785	0	275
123 Mrs. O. E. Westre,	65	0	0	Mrs. O. E. Westre,				4			9		13	4	21	3,710	800	7,700	0	0
124 Mrs. Geo. Coulter,	150	30	0	James Cochran,		46	10	13	20	11	17	9	126	0	34	2,340	1,200	20,000	0	0
125 John Klienjon,	25	0	0	Edgar Tabor,					1				1	0	0		150	200	0	100
126						1			26				27							
127 Mrs. W. H. Wolcott,	160	0	0	G. G. Gilman,	8	15	3	9	135	6	5		181	0	10	5,160	700	8,000	0	1,000
128 W. A. Wheeler,	195	25	x32	Fred Johnson,	36	72	18	41	14	26	21		228	65	225	3,655		32,000	0	1,980
129 William M. Potts,	150	0	0	Orson Clark,		3		3			5		11	0	35	1,500	†1,500	*9,000	0	1,200
130 Mrs. J. W. DuBois,	30	12	0	R. L. Litzenberg,	8	7	2	4	20	1	2	1	45	0	0	700	†900	4,000	0	0
131 C. E. Chapman,	75	0	0	Mrs. Mary Chapman,	8	11	4	9	26	4	5	2	69	0	60	600	400	2,500	0	130
132 Mrs. Jesse Johnston,	35	0	0	Mrs. L. A. Caulfield,										0	27	310	300	0	0	0
133 Merle McCain,		37	0	A. D. Joyce,	7				16		2		25	0	0	725	†700	2,500	0	415
134 Mrs. M. A. Breeden,	80	0	0	Arthur E. Walker,		8		5	8		4	2	27	0	0	910	†820	5,345	0	1,165
135 W. A. Wright,	50	20	0	Orra Jucket,		8							8	0	0	735	600	*1,500	0	0
136 Mrs. H. J. Timm,		0	0	F. A. Smith,	2		1	2	7	1	1		14	20	25	700	†750	3,000	0	0
137 Mrs. T. L. Riggs,	35	0	0	Thomas L. Riggs,	2	6	4	4	4	2	2	6	30	10	4	25	†1,000	*1,000	0	0
138	0	0	x25	Charles Corn,	4			4	4	1			13	17	120	15	0	1,500	0	0
139 Eugene Red Fox,	45	0	x40	Mrs. Nina R. Woman,	2		2	4	4	3			15	21	47	90	†180	1,800	0	0
140	0	0	0											0	0	0	0	0	0	0
141 Stephen Flexible,	40	0	x29	Truby I. Moccasin,	3		2	1	3	1			10	4	84	90	†180	1,200	0	0
142 Thomas Blue Eyes,	25	0	0	Alice Horse Shoe,	1	4		2	1				8	13	0	75	†150	1,000	0	0
143	0	0	0						4	2			6	51	0	4	0	*500	0	0
144 Daniel White Thunder,	35	0	x15	Peter Black Moose,	2	5	2	4				2	15	110	10	80	†160	0	0	0
145 Mrs. Hershey Iverson,	20	0	0	A. A. Severson,										0	0	25	125	0	0	0
146 Edward Schweitzer,				Jacob Schneller,										0	0	0		*2,000	0	0
147 Gottlieg Hoffmann,	90	20	0	Daniel Brosz,	59			2	100	25		7	193	15	0		1,000	6,000	0	0
148	40							2				7	9					*1,800		
149 Gustav Winter,	30	0	0					2				7	9	0	0	185		*1,600	0	0
150 Alfred Hoffman,	50	0	0	Nathaniel Hins,				2				7	9	0	8	560		*2,[illegible]	0	0
151 Christian Hins,	55	15	0	Nathaniel Winter,				2				7	9	0	0	770		3,900	0	0
152 J. R. Van Cleave,	40	0	0	Mrs. J. R. Van Cleave,					3				3	0	0	55	50	0	0	0
153 Mrs. W. C. Thomas,	35	0	0	Richard Thomas,	4						2		6	0	0	165	100	1,000	0	0
154 J. E. Mallery,	135	25	0	H. M. Straight,		27	1	1	21	2	11	1	64	1025	100	2700	2,000	15,000	0	1,000
155	0	0	0	August Batine,										0	0	175	150	*1,500	0	0

† Missionary aid to salary. * No parsonage.

Churches		Churches Erected	Clerks	Ministers			Members				Admitted			Removed				Bapt.		Fam.
Cities or Towns	Org.		Names	Names	Ord.	C'd.	Ma.	Fe.	To.	Ab.	C.	L.	To.	Di.	L.	R.	To.	Ad.	Inf.	
156 Plainview, **Clear Lake,**	1906		Mrs. Mary Weisel,	Corwin D. Vincent,	'89	'13	15	9	24	9	0	0	0	1	0	0	1	0	0	10
157 Pleasant Valley, **Miller,**	1894	1894	Lewis D. Ruff,	[E. C. Salter, *Lic.*]		'14	22	32	54	18	10	1	11	0	2	0	2	7	1	15
158 Preston, **Bruce,**	1907		Owen E. Cotton,	Anton R. Larson,	'01	'14	14	11	25	6	12	1	13	0	1	0	1	0	1	30
159 Provo,	1910		Miss Bessie Johnson,	Mrs. Dora F. O'Neill,	'10	'13	4	4	8	1	0	0	0	0	0	1	1	0	0	10
160 Rapid City,	1878	1883	J. L. Robbins,	James Watson,	'05	'13	80	142	222	31	4	3	7	2	4	0	6	0	1	100
161 Red Elm,	1912						3	6	9											
162 Redfield,	1880	1908	Mrs. E. M. Lothrop,				60	143	203	29	12	7	19	1	20	0	21	9	5	200
163 " *German,*	1914		Miss Lizzie Kessler,	Otto J. Tiede,	'11	'14	20	7	27	0	4	23	27	0	0	0	0	0	0	20
164 Redig,	1910	1911	Mrs. Mable S. Lewis,	[William Barrett, *Pres.*]	'01	'14	20	21	41	13	11	3	14	0	0	0	0	6	6	45
165 Red Owl,	1914		Miss Marjorie McRoberts,	Rollin B. Holden,	'07	'14	3	7	10	0	0	10	10	0	0	0	0	0	0	10
166 Redstone, **Artesian,**	1895	1901	Geo. Thompkins,	[William S. Doty, *Lic.*]		'13	12	14	26	2	4	0	4	0	2	0	2	6	0	25
167 Ree Heights,	1883	1885	Miss Carrie L. Price,	Edgar P. Swartout,	'89	'13	48	66	114	13	5	3	8	0	4	2	6	2	2	65
168 Reliance,	1906	1907	Rev. Geo. Perry,	Geo. Perry,	'93	'11	5	5	10	0	0	4	4	0	0	0	0	0	6	40
169 Revillo,	1886	1912	Mrs. H. E. Jones,	[Hugh Hay, *M.E.*]	'81	'12	14	16	30	9	0	0	0	3	0	21	24	0	0	40
170 Robb's Flat,	1911																			
171 Rosebud, *Indian,*[a]	1890	1890	Rev. W. B. Pinkerton,	William B. Pinkerton,	'90	'12	55	50	105	0	2	0	2	1	0	0	1	1	5	100
172 " Burrall, *Indian,*[b]	1891	1895	Mrs. Sophia Hermann,	[Charles Frazier, *Lic.*]		'13	18	26	44	0	3	0	3	0	0	0	0	0	1	25
173 " Miniskuya, *Ind.,*	1908	1889	Frank Noisy Creek,	[Alex. B. Walks in Sight, *Lay.*]		'12	19	14	33	0	1	0	1	0	0	0	0	0	3	12
174 " Gilbert Mem'l," [c]	1908	1910	Amos Gilbert,	[Richard Kitto, *Lay.*]		'14	12	14	26	0	0	0	0	0	0	0	0	0	2	15
175 Rosette Park, **Ipswich,**	1888	1888	Mrs. W. J. Engle,	Godfrey Matthews,	'10	'13	6	11	17	0	0	0	0	1	0	0	1	0	0	10
176 Royal Center, **Opal,**	1914		Mrs. Charles Weiss,	John E. Evans,	'92	'14	3	7	10	0	8	2	10	0	0	0	0	0	0	25
177 Running Water,	1908	1913	Mrs. Carrie Dunn,	[Egbert J. Beyer, *Lic.*]		'14	4	7	11	0	1	0	1	0	2	0	2	0	0	18
178 Scenic,	1911		Mrs. Mable E. Bowen,	[John McLearie, *Pres.*]	'00	'14	1	7	8	3	0	0	0	0	0	0	0	0	0	20
179 Scotland, 1st, *German*	1884	1885	Jacob D. Kost,	Peter Ruder,	'07	'14	24	25	49	0	0	0	0	0	0	0	0	0	0	30
180 " Hoffnungsthal, " [d]	1884	1892	Jacob Baltzer,	Peter Ruder,	'07	'14	16	17	33	0	0	0	0	1	0	0	1	0	2	12
181 " Neuberg, "	1884	1887	John Thum	Peter Ruder,	'07	'14	15	16	31	0	0	2	2	0	0	0	0	0	1	12
182 " Petersburg, " [e]	1884	1890	Peter Orth,	Peter Ruder,	'07	'14	50	48	98	0	0	0	0	2	0	2	4	0	7	30
183 " Seimenthal, " [d]	1884	1891	Peter Mehlhaff,	Peter Ruder,	'07	'14	16	19	35	0	0	0	0	1	0	4	5	0	1	10
184 " Zoar, "	1897						11	12	23											
185 Sioux Falls,	1872	1909	Rev. Lucifs Kingsbury,	Frank Fox,	'91	'05	139	268	407	22	44	21	65	2	25	32	59	22	5	265
186 " *German,*	1912	1890	Robert Wehling,	Richard E. Herholz,	'11	'12	22	27	49	0	5	0	5	1	2	2	5	0	0	30
187 Sorum,	1911			Henry Wischkoemper,	'13	'13														
188 South Shore,	1892	1892		[Harry Lindbloom, *F. Mis.*]		'14	11	21	32											
189 Spearfish,	1878	1883	Mrs. E. M. Wilcox,	Mrs. Katherine W. Powell,	'05	'15	24	91	115	15	6	9	15	0	2	0	2	3	2	100
190 Spearfish Valley, **Spearfish,**	1913	1900	Mrs. Charles F. Ernest,	Mrs. Katherine W. Powell,	'05	'15	1	11	12	0	0	0	0	0	0	0	0	0	0	20
191 Spokane,	1908			[Frederick Held, *Lic.*]		'15	5	5	10											
192 Springfield,	1871	1881	Miss Mabel Smith,	Alex. C. Warner,	'99	'10	43	88	131	15	5	1	6	0	1	0	1	3	2	100
193 Springs, **Tolstoy,**	1886	1911	Mrs. B. Ragatz,	[Robert N. Chord, *Lic.*]		'14	15	16	31	5	0	0	0	1	1	0	2	0	0	20
194 Sunbeam, **Burdette,**	1904	1905	Mrs. Frank S. Teller,	[William R. Sisson, *Lic.*]		'14	7	13	20	0	2	1	3	1	0	4	5	2	3	25
195 St. Onge,	1909	1910	Miss Lora M. Headlee,	[Harris N. Lawrence]	'88	'15	5	8	13	0	0	0	0	0	0	0	0	0	0	20

[a] **Mission.** [b] **St. Charles.** [c] **Cavite.** [d] **Tripp.** [e] **Lesterville.**

SUNDAY SCHOOLS					OFFERINGS FOR THE BENEVOLENT SOCIETIES												SALARIES, VALUES, ETC.			
Superintendents	Mem	Y.P.S. Mem	Mens Org.	CHURCH TREASURERS	A.B.C. F.M.	Wom's Bds.	C. E. Soc.	C.C.B. Soc.	C.H.M. Soc.	A.M. A.	C.S.S. &P.S.	Min. Relief	Totals	Other Cong'l Offerings	Unde-nom. Gifts	Home Exp.	Salaries	Value Ch. Property	Invest. Funds	Amt. of Debt
156 Mrs. Mary Weisel,	28	0	0	Henry Goldbeck,	$	$	$	$	$3	$2	$3	$	$8	$0	$0	$225	$200	$0	$0	$0
157 Louis D. Ruff,		35	0	Glen Dunham,										0	0	75	†755	1,000	0	0
158 A. R. Loomis,	60	0	0	William Overacker,	3	1	1	3	10	4	2		24	22	0	2,095	300	*2,500	0	0
159 Geo. Butcher,	40	0	0	O. O. Scott,					3				3	0	0		100	0	0	0
160 H. L. Moses,	175	18	z12	Howard L. McLaury,	8	35	5	8	36	6	4	4	106	0	0	17000	1,500	30,000	700	2,500
161																				
162 Theo. M. Treat, h	225	40	0	Mrs. A. Loomis,	74	75	19	33	94	25	15	10	345	0	0	2,650	1,350	32,000	0	1,300
163 J. J. Ballensky,	35	25	0	Edward Syler,										0	0	0	0	0	0	0
164 Hugh H. Lewis,	37	0	0	Otto E. Matousek,	1								1	0	0	0	52	*2,000	0	0
165	0	0	0											0	0	0	0	0	0	0
166	0	0	0	John M. Brace,										0	0	35		2,000	1,000	0
167 Miss Ethel Berry, h	200	64	0	Joseph C. Gardiner,	54	62	12	36	110	10	28	11	323	60	21	1,545	800	4,900	0	0
168 Mrs. Frank Hermes,	45	0	0		2		1	2	7	1	1		14	15	10	350	300	*800	0	0
169 Rev. Hugh Hay,	50	0	0	Mrs. John Koenberg,	2		1	2	6	1	1		13	20	0	800	700	6,000	0	1,200
170																				
171	0	0	0	W. B. Pinkerton,										25	0	14	†1,200	2,000	0	0
172	0	0	0	Miss Zallie Red Horse,										50	0	30	†300	2,000	0	0
173	0	0	0	Paul Sitting Bear,										10	0	0	†180	1,500	0	0
174	0	0	0	Sallie Cunningham,										8	0	15	†300	1,300	0	0
175 Rev. G. Matthews,	30	0	0											0	0	0	0	0	0	0
176 Mrs. A. E. Ingalls,	25	0	0											0	0	0	0	0	0	0
177 Mrs. Edna Hill,	15	0	0	Mrs. Edna Hill,							2		2	0	0	0	200	2,500	0	0
178	0	0	0	William H. Levy,										0	0	125	120	0	0	0
179 Jacob Berreth,	20	0	0	Geo. Gall,	7				4				11	10	25	490	850	6,500	0	0
180 Frederick Frey,	26	0	0	Jacob Mehlhaff,	15			17	4				36	30	20	480		*600	0	0
181 Jacob Schweinforth,	20	0	0	John Thum,	15			17	4				36	30	20	425		*1,500	0	0
182 Nicolaus Serr,	45	0	0	Emil Magstadt,	57				15				72	45	36	1,105		*2,000	0	0
183 Gottfried Schleckter,	25	0	0	Gottlieb Diede,	15			17	4				36	31	12	435		*1,000	0	0
184					7								7	10				*1,100		
185 Howard L. Kingsbury,	385	29	59	Marshall R. Brown,	60	243	21	20	216	30	22	16	628	125	70	7,675	2,000	90,000	0	7,520
186 Rev. R. E. Herholz,	35	0	0	Edmund Wehling,					10	7			17	30	20	2,000	†750	5,000		
187									3				3							
188																		3,500		
189 L. P. McCain,	100	33	0	Thomas A. Hutton,	14	16	5	10	47	10	5	5	112	255	5	1,580	1,000	8,000	0	0
190	0	0	0	Mrs. N. J. McGoffin,										0	0	180	62	*2,000	0	0
191																				
192 Prof. Arch. Crawford,	110	20	0	Elmer W. Monfore,	15	30	2		7	2	6	1	63	0	10	1,300	900	5,000	0	0
193 Mrs. T. J. Penrod,	45	0	0	G. J. Nold,	2		1	2	5	1	7		18	0	0	340	200	*3,000	0	0
194 Mrs. Catharine Ferree,	40	0	0	Mrs. J. F. Dynes,					4		3		7	0	4	360	300	*1,400	0	0
195 Mrs. Armstrong,	25	0	0	Floyd D. Headlee,	2	2			4				8	5	0	160	300	*3,000	0	700

† Missionary aid to salary. * No parsonage.

Churches		Churches Erected	Clerks	Ministers			Members				Admitted			Removed				Bapt.		Fam.
Cities or Towns	Org.		Names	Names	Ord.	C'd.	Ma.	Fe.	To.	Ab.	C.	L.	To.	Di.	L.	R.	To.	Ad.	Inf.	
196 Templeton,	1886	1903		Guy P. Squire,	'11	'14	12	15	27											
197 Tolstoy,	1908			[Robert N. Chord, *Lic.*]		'14														
198 Troy,	1895	1900	Mrs. Aron Johnson,	[Sanford T. Rooks, *Bapt.*]		'15	3	7	10	0	0	0	0	0	0	0	0	0	0	25
199 Turton,	1889	1893	N. D. Wales,	William J. Isaacs,	'93	'13	16	27	43	6	8	0	8	0	1	0	1	3	0	45
200 Tyndall,	1880	1897					18	27	45											
201 " 1st, *German*,	1891	1892	Philippi Buttermann,	John J. Sattler,	'87	'99	17	18	35	0	0	0	0	0	0	0	0	0	25	10
202 " Wolf's Creek, " [a]	1888	1911	Henry Schoppert,	John J. Sattler,	'87	'99	21	22	43	0	0	4	4	0	0	0	0	0	7	28
203 " Worms, " [b]	1896	1879	Henry Gimbel,	John J. Sattler,	'87	'99	16	16	32	0	2	0	2	0	0	0	0	0	8	15
204 Vale,	1913		Mrs. Jack Milne,	Fred Smith,	'08	'15	12	16	28	3	2	10	12	0	3	0	3	0	0	50
205 Valley Springs,	1878	1883	Miss Rozina Palmer,	Albert Wilson,	'09	'14	23	29	52	0	0	3	3	1	0	2	3	0	2	40
206 Vermillion,	1870	1889	Geo. K. Brosius,	Jeremiah C. Cromer,	'85	'10	87	157	244	0	7	9	16	2	9	0	11	3	0	110
207 Viewfield,[c]	1912	1909	Mrs. Walter Miller,	William W. Goodrow,	'15	'13	2	12	14	5	0	0	0	0	0	0	0	0	0	15
208 Virginia, **Hudson,**	1904	1904	Mrs. W. Smetherst,	J. Calvin Treat,	'98	'14	12	8	20	4	0	0	0	1	0	0	1	0	0	10
209 Wagner,	1900	1903	Percy J. Munson,				13	22	35	9	0	4	4	1	9	0	10	0	0	40
210 Wakonda,	1884	1886	Mrs. Mary Babb,	Fred J. Tresidder,	'08	'08	32	51	83	18	4	0	4	0	5	2	7	0	10	60
211 Watertown,	1879	1881	F. C. Grow,	Charles J. Christianson,	'08	'13	72	155	227	0	39	6	45	2	7	16	25	27	14	200
212 Waubay,	1894	1897	W. H. Niebuhr,	Geo. J. Ross,	'11	'14	22	70	92	24	0	3	3	0	4	0	4	0	0	70
213 Webster,	1880	1882	Mrs. J. L. Blanks,	[David V. Bush, *Lic.*]		'13	17	34	51	4	13	0	13	0	1	7	8	0	0	20
214 Wecota,	1910		Mrs. F. Wakefield,	Frank Mitchell,	'94	'10	7	5	12	2	0	0	0	0	1	0	1	0	0	10
215 Wessington Springs,	1886	1898	Geo. O. Williams,	Guy P. Squire,	'11	'14	35	58	93	20	4	2	6	0	15	0	15	4	19	80
216 Wewela,	1913		Mrs. Clark Briggs,	[Walter J. Hill, *Lic.*]		'14	2	8	10	0	0	0	0	0	2	1	3	0	0	10
217 Wheaton, **Rockham,**	1904	1904	Mrs. Grace Benning,	[William R. Sisson, *Lic.*]		'14	14	21	35	7	4	4	8	1	0	0	1	0	0	30
218 White River,	1913		Mrs. J. A. Brown,	Hugh C. Van Volkenburgh,	'03	'12	8	10	18	2	6	0	6	0	2	12	14	0	2	100
219 Willow Lake,	1883	1905	Miss Francis Lord,	N. Howard May,	'97	'09	42	86	128	15	5	5	10	1	3	4	8	2	7	100
220 Winfred,	1882	1894	E. S. Dobson,	Edward L. Smith,	'06	'14	29	61	90	2	17	2	19	0	9	4	13	8	12	50
221 Worthing,	1895	1900	Robert Gerber,	William S. Harper,	'12	'13	15	19	34	3	6	3	9	0	0	0	0	0	2	40
222 Yankton,	1868	1905	Lucius L. Tyler,	Frank V. Stevens, *i.*	'88	'06	141	259	400	94	16	24	40	4	25	4	33	7	15	150

[a] **Clayton.** [b] **Scotland.** [c] **New Underwood.**

Name of State Organization: Congregational Conference of South Dakota.

Names of Churches added: Grindstone; Long Hill, *Indian;* Millboro; Onaka; Redfield, *German;* Red Owl; Royal Center.

Names of Churches dropped: Andreas, *German;* Brantford; Chance; Greenleaf; Herrick; Horse Butte; Kube Table; Lost Creek; Marcus; Moreau; Pioneer; Willow Creek.

Churches: *Supplied by,* — Pastors installed, 5; pastors, 131; licentiates, 28; supplies, 22; vacant, 36. Total, 222.

Ministers: Pastors installed, 5; pastors, 89. Total, 94. Without charge, 50. Total number of ministers, 144.

Membership: No. of males, 4,047; No. of females, 6,527. Total, 10,574. Absent, 1,123. *Additions,* — on confession, 791; by letter, 575. Total, 1,366. *Removals,* — death, 88; dismission, 398; revision, 582. Total, 1,068.

Baptisms: Adults, 318; infants, 465.

Families: 8,267.

Sunday Schools: Members, 11,735; Branch Schools, 174; members, 4,662. Total, 16,397.

SUNDAY SCHOOLS				CHURCH TREASURERS	OFFERINGS FOR THE BENEVOLENT SOCIETIES									Other Cong'l Offerings	Undenom. Gifts	Home Exp.	SALARIES, VALUES, ETC.			
Superintendents	Mem	Y.P.S. Mem	Mens Org.		A.B.C.F.M.	Wom's Bds.	C. E. Soc.	C.C.B. Soc.	C.H.M. Soc.	A.M.A.	C.S.S.&P.S.	Min. Relief	Totals				Salaries	Value Ch. Property	Invest. Funds	Amt. of Debt
196	90				$	$	$	$	$	$	$	$	$	$	$	$	$	*$1,200	$	$
197																				
198 Mrs. C. W. Milbrandt,	55	20	0	Mrs. E. M. Stanwood,	2		1	2	5	1	3		14	0	1	675	600	*1,500	0	0
199 N. D. Wales,	60	0	0	N. D. Wales,	4			5	6				15	0	15	800	700	4,000	0	0
200					12							11	23					*2,000		
201 John Kiehlbach,	56	0	0	Philippi Butermann,	15			5	10				30	35	16	500	800	7,000	0	0
202 Frederick Kost,	26	0	0	Henry Schopert,	15				5				20	15	0	350		*4,000	0	0
203 Andrew Gall,	20	0	0	Henry Gimbel,	15								15	27	0	300		*2,000	0	0
204 M. L. Perry,	45	0	0	M. L. Perry,							3		3	4	42	250	200	*800	0	0
205 Rev. A. Wilson,	100	30	0	Anthom Olsen,	17	32	8	19	60	14	10	4	164	1,083	28	1,500	1,000	5,000	0	0
206 J. R. Dunlap,	105	25	x25	Peter Olson,		100	2	25	60	3	50	12	252	300	158	3,185	1,500	10,500	0	0
207 Mrs. L. B. Judson,	20	0	0	Ed. Gray,										0	0	120		*1,500	0	0
208	0	0	0	Mrs. J. C. Marshall,	1				2				3	0	0	275	200	*1,200	0	0
209 Jesse G. Barton,	55	0	0	G. F. Dresselhuys,	10				7				17	0	0	710	†800	4,500	0	80
210 Charles Landahl,	90	25	0	Samuel Jacobson,	5	64		5	5				79	0	30	1,800	1,000	15,000	0	2,000
211 John S. Selmser,	243	47	z12			102	7	12	38	7	5	5	176	109	33	1,908	1,500	25,000	0	1,897
212 Mrs. J. H. Maynard,	120	25	0	L. L. Holm,					1		8		9	0	0	1,000	†1,000	4,000	0	0
213 W. C. Happe,	45	0	0	Mrs. J. Ahlers,						8			8	0	6	1,200	1,200	6,000	0	400
214 Mrs. J. C. Smith,	30	0	0	John Smith,	2	3	1	2	6	2	1		17	0	20	175	†330	0	0	0
215 Clyde Price,	200	28	0	Geo. H. Sickler,					4		2		6	425	126	2,715	900	6,000	0	0
216 Clark Briggs,	20	0	0	Mrs. Clark Briggs,	1				2				3	0	0	160	150	0	0	0
217 Mrs. Ellen Keller,	35	0	0	Mrs. Ellen Keller,										0	0	430	350	3,000	0	475
218 E. H. Hamilton,	35	0	0	C. H. Hight,										0	0	150	150	0	0	0
219 Mrs. Anna B. Jencks,	150	22	0	E. E. Williams,		20	1	11	22	7		1	62	50	38	3,835	950	8,000	0	200
220 Lynn A. Cornwell,	165	30	0	William H. Thompson,		5				1			6	0	3	1,350	1,100	3,000	0	0
221 Rev. W. S. Harper,	85	0	z14	Matthias Johnson,	10		3	9	28	6	17	1	74	0	36	1,025	800	2,800	0	400
222 Prof. Geo. H. Scott,	250	20	x18	Albert Bergi,	65	249	28	81	255	48	40	19	785	125	250	4,300	1,500	35,000	0	250

† Missionary aid to salary. * No parsonage.

YOUNG PEOPLE'S SOCIETIES: Societies, 53; members, 1,598.

MEN'S ORGANIZATIONS: Societies, 18; members, 455.

CONTRIBUTIONS: American Board (churches, 90), $1,306; Woman's Boards (64), $2,058; Congregational Education Society (67), $366; Congregational Church Building Society (90), $967; Congregational Home Missionary Society (122), $3,136; American Missionary Association (77), $657; Congregational Sunday-School and Publishing Society (83), $702; Ministerial Relief (66), $315. Total (157), $9,507. Other and special Congregational gifts (67), $9,099; undenominational gifts (89), $2,954; Grand total (166), $21,560.

HOME EXPENSES: No. of churches reporting, 168; amount, $164,234.

INCREASE: Members, 298; Sunday School Members, 4,753; Young People's Societies, Members, 126; Benevolence, $5,361; Home Expense, $12,875; Value of Property, $73,825.

DECREASE: Churches, 5; Amount of Debt, $11,173.

TENNESSEE.

TENNESSEE CONFERENCE OF CONGREGATIONAL CHURCHES: Organized Oct 25, 1871. OFFICERS: E. G. Harris, Louisville, Ky., moderator; J. E. Smith, Chattanooga, statistical secretary and treasurer. SESSION OF 1915: Louisville, Ky., April 27.

CHURCHES		Churches Erected	CLERKS	MINISTERS			MEMBERS				ADMITTED			REMOVED				BAPT.		Fam.
Cities or Towns	Org.		Names	Names	Ord.	C'd.	Ma.	Fe.	To.	Ab.	C.	L.	To.	Di.	L.	R.	To.	Ad.	Inf.	
1 Chattanooga, 1st,	1867	1904	Miss M. R. Jackson,	Joseph E. Smith,	'76	'79	92	209	301	72	19	1	20	4	0	0	4	11	4	71
2 " Pilgrim,	1914		A. M. Dickerson,	Charles Haven Myers,	'09	'14	76	113	189	0	0	189	189	0	0	0	0	0	0	0
3 Cold Spring, **Isoline,**	1911		Miss Hattie Henry,	Mark N. Summer,	'92	'13	20	50	70	10	8	0	8	0	4	1	5	7	1	30
4 Crossville, 1st,	1887	1888	Charles Comstock,	Charles Geo. McKay,	'92	'10	3	10	13	0	5	0	5	0	0	0	0	0	0	8
5 Cross Roads,	1908		Charles H. McKay,	Mark N. Summer,	'92	'13	8	14	22	2	0	0	0	0	0	0	0	0	0	20
6 Deer Lodge,	1887	1887	Mrs. Wm. Rurins,	Balaam S. Oaks,	'88	'07	1	12	13	0	0	0	0	0	0	0	0	0	0	15
7 East Lake, Union,	1893	1893	J. M. Fisher,	Thomas D. Henshaw,	'95	'12	32	78	110	15	1	1	2	0	0	0	0	0	1	0
8 Genis,	1908			Mark N. Summer,	'92	'13	8	14	22											
9 Grand View,	1885			Raymond A. Fowls,	'03	'13	35	37	72	22	0	4	4	2	8	0	10	0	0	50
10 Islandford,	1914		Mr. Wm. Patten,	Mark N. Summer,	'92	'07	6	8	14	0	14	0	14	0	0	0	0	1	0	12
11 Knoxville, 2d,	1883		Mrs. Mary Boykin,	A. J. Tate,	'91	'14	17	27	44	0	7	0	7	0	1	0	1	3	1	21
12 La Follette,	1900	1900		Harley M. Racer,	'06	'06	20	32	52	9	15	0	15	0	0	0	0	9	0	65
13 Memphis, 1st,	1866	1909	Wm. H. Irwin,	Nicholas M. Long,	'75	'81	62	97	159	15	0	0	0	2	0	5	7	1	1	90
14 " 2d,	1886	1866	Wellington W. Jones,	Hines E. King,	'02	'11	76	100	176	26	3	2	5	2	1	41	44	2	2	75
15 Mill Creek,	1893			Mark N. Summer,	'92	'10	5	4	9	2	0	0	0	0	0	0	0	0	0	0
16 Nashville, Union,	1868	1892	Henry W. Farnham,	Joseph N. Haskell,	'00	'13	222	226	448	260	10	0	10	0	5	0	5	10	1	17
17 New Sage,	1914		Arnold Hawn,	Mark N. Summer,	'92	'10	5	11	16	0	15	1	16	0	0	0	0	8	0	6
18 Nashville, Howard Cong'l.,	1876	1869	Miss Fannie M. Banks,	Thos. M. Brumfield,	'12	'14	39	62	101	7	2	5	7	0	1	11	12	2	5	63
19 Pleasant Hill,	1885	1887	Miss Emma F. Dodge,	Warren E. Wheeler,	'89	'08	26	48	74	45	0	0	0	0	5	0	5	0	0	50
20 Pleasant View,	1884	1903		Balaam S. Oakes,	'88		18	28	46											
21 Pomona,	1885		Mrs. Lillian Benedict,	Geo. C. McKay,	'98	'10	12	26	38	23	5	0	5	0	0	0	0	0	0	0
22 Rankin Chapel,	1903	1903	Columbus C. Todd,	Balaam S. Oaks,	'88	'07	6	17	23	0	0	0	0	0	0	0	0	0	0	0
23 Rollins, 1st,	1885	1885	Mrs. Maude Newport,	Balaam S. Oaks,	'88	'07	2	5	7	2	0	0	0	0	0	0	0	0	0	20
24 Soddy,	1873						9	13	22											
25 Wolf Creek,	1901	1901	Dea. Wm. Lewallen,	Balaam S. Oaks,	'88	'67	6	10	16	0	0	0	0	0	0	0	0	0	0	0

NAME OF STATE ORGANIZATION: TENNESSEE CONFERENCE OF CONGREGATIONAL CHURCHES.

NAMES OF CHURCHES ADDED: Chattanooga, Pilgrim; Islandford; New Sage.

NAMES OF CHURCHES CHANGED: College Hill to First.

CHURCHES: *Supplied by,* — Pastors, 14; vacant, 1. Total, 25.

MINISTERS: Pastors, 14. Total, 14. Without charge, 5. Total number of ministers, 19.

MEMBERSHIP: No. of males, 806; No. of females, 1, 251. Total, 2,057. Absent, 310. *Additions,* — on confession, 104; by letter, 203. Total, 307. *Removals,* — death, 10; dismission, 25; revision, 61. Total, 96.

BAPTISMS: Adults, 34; infants, 16.

FAMILIES: 613.

SUNDAY SCHOOLS: Members, 1,816.

SUNDAY SCHOOLS					OFFERINGS FOR THE BENEVOLENT SOCIETIES												SALARIES, VALUES, ETC.			
Superintendents	Members	Young People's Societies. Mem.	Men's Organizations	CHURCH TREASURERS	A. B. C. F. M.	Woman's Boards	Congl. Ed. Soc.	Congl. Church Bldg. Society	Congl. Home Miss. Soc.	Am. Miss. Association	Congl. S. S. and Pub. Soc.	Ministerial Relief	Totals	Other Congregational Offerings	Undenominational Gifts	Home Expenses	Salaries	Value Church Property	Investment Funds	Amount of Debt.
1 Mrs. J. E. Smith,	75	0	0	Lee Henderson,	$0	$0	$0	$0	$0	$0	$5	$0	$5	$0	$0	$1380	$780	*$65,000	$0	$0
2 C. W. Lawrence,	114	0	0	B. Gager,	0	0	0	0	0	0	0	0	0	0	0	0	3,500	0	0	0
3 Wm. Wallenbager,	50	0	0		0	0	0	0	0	0	0	0	0	0	0	0	20	0	0	0
4 F. A. McCartt,	74	0	0	Annie E. McGuire,	0	0	0	0	0	5	0	0	5	0	0	185	0	*1,500	0	0
5 Miss Laura Rysta,	45	0	0		0	0	0	0	0	0	0	0	0	0	0	0	15	0	0	0
6 Thos. F. Hayworth,	50	0	0	Mrs. Sarah Addington,	0	0	0	0	0	0	0	0	0	0	0	0	500	*700	0	0
7 D. C. Wiley,	170	15	30	J. M. Fisher,	0		2	0	0	18	3	1	24	93	29	900	†1,000	*3,500	0	0
8																				
9 W. F. Taylor,	100	40	39		0	20	0	0	0	22	0	3	45	20	0	0	†300	0	0	0
10 Frank White,	40	0	0		0	0	0	0	0	0	0	0	0	0	0	0	8	0	0	0
11 Mrs. Mattie Miller,	38	0	0	Mrs. Mattie Miller,	0	0	0	0	0	0	0	0	0	1	0	400	†600	1,200	0	0
12 Samuel Reese,	125	0	0		0	0	0	0	0	0	0	0	0	0	0	250	100	0	0	0
13 A. J. Wardle,	60	0	0	Albert C. Landstreet,	37	2	0	20	43	4	5	0	111	0	0	3,000	1,800	*27,000	0	0
14 William L. King,	100	40	0	Bert M. Koddy,	0	0	0	0	0	0	0	0	0	0	60	1,100	840	500	0	0
15	0	0	0		0	0	0	0	0	0	0	0	0	0	0	0	5	0	0	0
16 Jos. N. Haskell,	336	0	0	James T. Fairchild,	30	10	0	20	5	20	0	0	85	2	32	169	0	0	0	0
17 Warren Lavender,	25	0	0		0	0	0	0	0	0	0	0	0	0	0	0	5	*250	0	0
18 Miss Lena Jackson,	31	0	0	John P. Rhines,	0	0	0	0	0	0	0	0	0	0	18	800	600	*15,000	0	0
19 Emma Dodge,	255	42	21	Emma Dodge,	2	0	0	0	0	15	0	0	17	0	0	0	290	0	0	0
20																				
21 Geo. L. Wilt,	25	0	0		0	0	0	0	0	0	0	0	0	0	0	0	0	0	0	0
22 R. M. James,	25	0	0	Jessie Gillis,	0	0	0	0	0	0	0	0	0	0	0	0	†500	*300	0	0
23 R. V. Noble,	58	0	0	Robert Noble,	0	0	0	0	0	0	0	0	0	0	0	0	500	1,200	0	0
24																				
25 George Watt,	20	0	0		0	0	0	0	0	0	0	0	0	0	0	0	†500	0	0	0

YOUNG PEOPLE'S SOCIETIES: Societies, 4; members, 137.
MEN'S ORGANIZATIONS: Societies, 3; members, 90.
CONTRIBUTIONS: American Board (churches, 3), $69; Woman's Boards (3), $32; Congregational Education Society (1), $2; Congregational Church Building Society (2), $40; Congregational Home Missionary Society (2), $48; American Missionary Association (6), $84; Congregational Sunday-School and Publishing Society (3), $13; Ministerial Relief (2), $4. Total (7), $292, Other and special Congregational gifts, (4), $116; undenominational gifts (4), $139. Grand total (10), $547.
HOME EXPENSES: No. of churches reporting, 9; amount, $8,184.
INCREASE: Churches, 3; Members, 211; Sunday School Members, 381; Young People's Societies, Members, 22; Home Expense, $1,137; Value of Property, $60,750.
DECREASE: Benevolence, $285.

† Missionary aid to salary. * No parsonage.

TEXAS.

THE TEXAS CONFERENCE OF CONGREGATIONAL MINISTERS AND CHURCHES. OFFICERS: Rev. John W. Logan, 504 So. Brighton av., Dallas, moderator; E. M. Powell, statistical secretary and treasurer. SESSION OF 1915: Dallas, Oct. 26–28.

CHURCHES		Churches Erected	CLERKS	MINISTERS			MEMBERS				ADMITTED			REMOVED				BAPT.		Fam.
Cities or Towns	Org.		Names	Names	Ord.	C'd.	Ma.	Fe.	To.	Ab.	C.	L.	To.	Di.	L.	R.	To.	Ad.	Inf.	
1 Amarillo, 1st,	1906	1907	W. Richard Watkins,	Kimball K. Clark,	'05	'14	11	22	33	7	2	3	5		5		5			150
2 Austin, Tillotson,	1885		Katie R. Donaldson,				9	15	24											
3 " 1st,	1904	1906	E. Von Rosenberg,	{Ritchie J. Briggs, *r.* {Paul C. Burhans, *Asso.*	'78		74	123	197	62	14	6	20	2	9	46	57	6	3	100
4 Corpus Christi, 1st,	1866	1871	Alice Bingham,	Leslie R. Maye,	'11	'13	22	44	66	8	14		14			9	9		3	30
5 Dallas, 1st,	1877	1889	Theodore E. Jones,	[Luther Rees, *Presb.*]			140	240	380	51	36	7	43	7	11	25	43	22		200
6 " Plymouth,	1884	1911	Mrs. G. M. Tanner,	Berry F. White,	'05	'08	7	25	32	8	1	2	3		4	4	8		1	20
7 " Junius Heights,	1913	1911	Mrs. Sam Berry,	John R. Scotford, *r.*	'12	'14	14	22	36	2	11	9	20		3		3	8	1	40
8 " Central,	1902	1903	Victory B. Curtis, sr.,	John B. Gonzales, *r.*	'96	'15	155	212	367	40	34	56	90	3	16	14	33	10	5	165
9 " Witness,	1909	1905	C. D. Henderson,	Samuel Pearson,	'86	'13	26	44	70	13	4	6	10		1		1	1		140
10 " Winnetka,	1914	1914	B. E. Chivens,	John W. Logan, *i.*	'14	'14	13	13	26		11	15	26					6	1	15
11 El Paso, 1st,	1908	1912	L. Blakesley,	Miles Hanson,	'92	'12	23	35	58	18	3	2	5							75
12 " El Bueno Pastor,	1892	1899	Miss C. F. Morales,	Ignacio M. Lopez,	'04	'11	38	52	90	4	11	2	13		8		8	11		42
13 Fort Worth, 1st,	1903	1906	C. A. W. Bubar,	George W. Ray, *r.*	'84	'03	85	118	203	27	13	3	16	1	3		4	5		112
14 Farwell,	1906	1906	Mrs. Emma Horn,				3	6	9						7		7			
15 Fruitvale,	1912	1912	Miss Lillie Hawkins,	Jas. W. Saucier,	'14	'12	21	23	44	7	5	1	6	2	1		3	5	4	35
16 Friona, Union,	1908	1909	Mrs. Pearl Kuenzli,	William H. Hurlbut,	'93	'12	35	33	68	5	10	6	16	1	6		7	10		35
17 Goliad, 1st,	1872	1902	Miss Myra Gorman,	Joseph William Maye,	'11	'11	1	6	7					1		2	3			
18 Galena,	1898	1909	David L. Allen,	Washington U. Slaton,	'14	'14	11	15	26	16										25
19 Hurley, Union,	1912	1913	Chester Mardis,	O. T. Wattenbarger,	'85	'12	21	16	37	7	1		1					1		25
20 Houston, 1st,	1909	1900	A. A. Brush,				28	35	63	15										35
21 " Pilgrim,	1904	1913	Alexander Ross,	Malchus F. Faust,	'03	'11	17	38	55	2	1	8	9			6	6	1	4	36
22 Palestine, 1st,	1881	1892	Toufee Fadell,				36	29	65		20	3	23	2		56	58			62
23 Paris, 1st,	1874	1875	D. H. Scott,	[J. G. Flacks, *Presb.*]	'14	'13	31	58	89		32	5	37	1		4	5	21	1	40
24 " Rusk st.,	1868	1902	Miss M. Clement,	E. W. Benjamin,	'96	'14	5	41	46	12	2	2	4		3	1	4	1	7	30
25 Port Arthur, 1st,	1899	1898	Miss Nellie H. Harris,	Clarence M. Beard,	'11	'14	19	34	53	9	6	6	12	1	11	10	22	4	2	100
26 Pruitt, Grand Saline,	1904	1906	Melvin E. Davis,	Valentine T. Davis,	'94		8	10	18					1		10	11			10
27 Runge,	1874	1902	Mrs. Nazerine Smith,	J. W. Maye,	'11	'14	5	14	19	11	2		2	1			1			10
28 Rainey's Chapel,	1908	1914	Perry S. Smith,	Jas. W. Saucier,	'14	'14	27	38	65	23	1	2	3							20
29 San Antonio, Central,	1912		Charles E. Hoff,	Charles A. Riley,	'97	'14	18	21	39	2	5	13	18	1	11		12	3	1	25
30 Silver Lake,	1908	1913	Wm. A. Allen,	J. W. Saucier,	'14	'12	19	18	37	3										25
31 Spring Lake,	1908	1909	D. G. Axtell,	J. W. Foster,			43	21	64	4		2	2			59	59			25

SUNDAY SCHOOLS						OFFERINGS FOR THE BENEVOLENT SOCIETIES												SALARIES, VALUES, ETC.			
Superintendents	Members	Young People's Societies. Mem.	Men's Organizations	CHURCH TREASURERS	A. B. C. F. M.	Woman's Boards	Congl. Ed. Soc.	Congl. Church Bldg. Society	Congl. Home Miss. Soc.	Am. Miss. Association	Congl. S. S. and Pub. Soc.	Ministerial Relief	Totals	Other Congregational Offerings	Undenominational Gifts	Home Expenses	Salaries	Value Church Property	Investment Funds	Amount of Debt.
1 W. A. Watkins,	75	20		Mrs. A. P. Bright,	$	$8	$	$	$4	$	$12	$3	$27	$	$15	$450	†$1200	*$3,000		$
2 W. H. Hamlin,	95	75																		
3 A. O. Watson,	130	14		Fred. C. Morse,		50							50			2,204	2,000	*20,000		2,000
4 Mrs. N. C. Davis,	7	21		Harry Davis,										15	8	510	234	10,000		
5 Mrs. Evan Morgan,	500	43		Lloyd B. Mitchell,											4,416	3,746	1,800	35,000		
6 Jerome K. Rowen,	22	20		Mrs. Alice Hooper,						3			3			306	†600	6,000		750
7 John R. Scotford,	112	15		J. B. Crow,	18		3	7	22	4	6	6	66		12	700	†1,500	*5,000		
8 Wm. G. Breg, m	440	44		Louis D. Decker,	216	86	37	62	500	37	37	150	1,125	124	541	5,980	2,100	55,000		1,800
9 J. N. Price,	130			G. F. Carter,	1		1	1	4	1	1	1	10	20	34	816	†1,200	*2,000		
10 John W. Logan,	62	16	10	William Schueen,					4		2		6		4	160	†1,300	*3,000		
11 Miss Fannie E. Pickles,	53			A. L. Hawley,				19	17				36			1,685	†1,200	*8,000		2,400
12 Miss C. F. Morales,	125	21		C. S. Guerreo,			5		7				12		50	240	†720	2,500		
13 Frank Hupert,	96	30	15	Paul Beyard,		5							5	100	210	7,262	2,400	*35,000		
14	20							1					1					*1,500		
15 John Hawkins,	78			Mrs. J. H. Swift,	8				8		2	3	22	20	15	306	†210	*1,800		100
16 Mrs. Ethel Carey,	96	37		Max Brownlee,	10	2	5	5	11	9	20	5	67		57	526	†1,000	*3,000		
17 M. Thompson,	12	12		Mitchell Thompson,												40	†45	*500		
18 D. F. Allen,	45			D. F. Allen,	1						1	1	4				†60	*500		
19 Chester Mardis,	40	22		Chester Mardis,	2		1	1	3		10	1	18			400	900	700		
20	57									4			4					25,000		
21 E. O. Smith,	60	50		Geo. B. M. Turner,	1		1				2	1	5	43	12	900	†720	5,400		1,150
22 J. W. McCathey,	132			Harry Bower,										15	15	1,275	1,100	8,000		
23 D. K. Scott,	150	32		Walter C. White,								1	1		200	2,051	1,200	8,000		50
24 Jacob C. Duckett,	20	25		Mrs. H. McGuire,	3					6			9			350	330	2,700		250
25 S. E. Schmink, m	160	17	24	E. M. Freidl,	20		8	12	29	8	12	8	97		15	1,664	1,000	8,500		428
26 A. C. Fowler,	50	40		Melvin E. Davis,					3				3				25	*500		
27 C. G. Smith,	16	15	18	Mrs. Delilah Smith,	1			1	1	9	1		13	13	5	109	109	*500		
28 P. S. Smith,	40			Tillie Rainey,												80	60	*750		150
29 H. Allen,	31			Miss Olga Becker,							1		1		3	313	†1,800	*		
30 D. G. Axtell,	104	25		J. B. Luville,											16	300	†900	*1,000		
31 W. A. Allen,	27				8	18			9		13	5	53							

† Missionary aid to salary. * No parsonage.

TEXAS SUMMARY.

NAME OF STATE ORGANIZATION: THE TEXAS CONFERENCE OF CONGREGATIONAL MINISTERS AND CHURCHES.
NAMES OF CHURCHES ADDED: Winnetka.
NAMES OF CHURCHES CHANGED: El Paso, *Mexican*, to El Buen Pastor.
NAMES OF CHURCHES DROPPED: Dodd City; Roxton; Stilltown.
CHURCHES: *Supplied by*, — Pastors installed, 1; pastors recognized, 4; pastors, 20; licentiates, 1; supplies, 2; vacant, 3. Total, 31.
MINISTERS: Pastors installed, 1; pastors recognized, 4; pastors, 19; supplying churches, 2. Total, 26. Without charge, 6. Total number of ministers, 32.
MEMBERSHIP: No. of males, 965; No. of females, 1,421. Total, 2,386. Absent, 356. *Additions*, — on confession, 239; by letter, 159. Total, 398. *Removals*, — death, 24; dismission, 99; revision, 344. Total, 467.
BAPTISMS: Adults, 115; infants, 33.
FAMILIES: 1,617.

UTAH.

CONGREGATIONAL ASSOCIATION OF: Organized Dec. 28, 1882. OFFICERS: Rev. Philip King, Provo, moderator; Rev. Peter A. Simpkin, Box 1699, Salt Lake, statistical secretary and treasurer. SESSION OF 1915: Phillip's Church, Salt Lake City, Oct. 27, 28, 29.

CHURCHES		Churches Erected	CLERKS	MINISTERS			MEMBERS				ADMITTED			REMOVED				BAPT.		Fam.
Cities or Towns	Org.		Names	Names	Ord.	C'd.	Ma.	Fe.	To.	Ab.	C.	L.	To.	Di.	L.	R.	To.	Ad.	Inf	
1 Bountiful,	1914		Mrs. Isabelle Dunham,	Kare L. Stahl,	'02	'14	3	13	16	1	3	1	4	0	0	0	0	0	0	20
2 Ogden, 1st,	1884	1888					56	158	214											
3 " **Five Points,**	1907	1914					3	18	21											
4 Park City,	1881	1886	Mrs. A. A. Pike,				15	67	82	32	0	0	0	0	1	0	1	0	0	50
5 Provo,	1891	1894	Russel McMillan,	Philip King,	'12	'12	43	82	125	54	10	7	17	0	5	0	5	0	0	110
6 Robinson,	1899	1902					5	17	22											
7 Salt Lake, 1st,	1874	1892	A. J. Gorham,[a]	Elmer I. Goshen,	'99	'03	262	439	701	100	26	12	38	3	9	0	12	11	22	300
8 " Phillips,	1877	1902	Miss Lily King,[b]	Peter A. Simpkin,	'93	'00	106	223	329	28	12	12	24	0	14	0	14	2	31	260
9 " Plymouth,	1892	1894	Miss Thirza Palmer,	Karl L. Stahl,	'02	'14	6	1	7	0	0	0	0	0	0	0	0	0	0	25
10 Sandy,	1893		Miss Mamie Mickelson,	Karl L. Stahl,	'02	'14	4	12	16	0	0	0	0	0	0	0	0	0	0	25
11 Vernal, **King,**	1903	1905	Russel Bremner,	George A. Downey,	'91	'13	21	55	76	9	0	4	4	0	1	0	1	0	0	88

[a] 715 Second av. [b] 5 Vissing ct.

NAME OF STATE ORGANIZATION: CONGREGATIONAL ASSOCIATION OF UTAH.
CHURCHES: *Supplied by*, — Pastors recognized, 9; vacant, 2. Total, 11.
MINISTERS: Pastors recognized, 6. Total, 6. Without charge, 5. Total number of ministers, 11.
MEMBERSHIP: No. of males, 524; No. of females, 1,085. Total, 1,609. Absent, 224. *Additions*, — on confession, 51; by letter, 36. Total, 87. *Removals*, — death, 3; dismission, 30; revision, 53. Total, 86.
BAPTISMS: Adults, 13; infants, 53.
FAMILIES: 878.
SUNDAY SCHOOLS: Members, 1,164; Branch Schools, 7; members, 241. Total, 1,405.

TEXAS SUMMARY.

SUNDAY SCHOOLS: Members, 3,706.
YOUNG PEOPLE'S SOCIETIES: Societies, 21; members, 594.
MEN'S ORGANIZATIONS: Societies, 4; members, 67.
CONTRIBUTIONS: American Board (churches, 12), $289; Woman's Boards (6), $169; Congregational Education Society (9), $62; Congregational Church Building Society (10), $110; Congregational Home Missionary Society (15), $625; American Missionary Association (9), $146; Congregational Sunday-School and Publishing Society (14), $130; Ministerial Relief (13), $186. Total (24), $1,717. Other and special Congregational gifts (8), $350; undenominational gifts (18), $5,628. Grand total (28), $7,695.
HOME EXPENSES: No. of churches reporting, 25; amount, $32,373.
INCREASE: Sunday School Members, 617; Young People's Societies, 21; Members, 143; Home Expense, $4,063; Value of Property, $3,350.
DECREASE: Churches, 2; Members, 69; Benevolence, $1241; Amount of Debt, $497.

SUNDAY SCHOOLS					OFFERINGS FOR THE BENEVOLENT SOCIETIES												SALARIES, VALUES, ETC.			
Superintendents	Members	Young People's Societies. Mem.	Men's Organizations	CHURCH TREASURERS	A. B. C. F. M.	Woman's Boards	Congl. Ed. Soc.	Congl. Church Bldg. Society	Congl. Home Miss. Soc.	Am. Miss. Association	Congl. S. S. and Pub. Soc.	Ministerial Relief	Totals	Other Congregational Offerings	Undenominational Gifts	Home Expenses	Salaries	Value Church Property	Investment Funds	Amount of Debt.
1 Miss Madeline Gile,	45	0	0	Mrs. Mary Hess,	$	$	$	$	$	$	$	$	$	$0	$1	$177	†$150	$0	$0	$0
2									35		4		39	10						
3									5				5							
4 Mrs. W. J. Buck,	137	20	0	W. J. Buck,										0	0	277	0	1,900	0	100
5 G. W. Fitzroy,	145	25	35	L. A. Culbertson,	10		10	6	21	5	6		58	9	0	1,100	1,100	9,000	0	1,000
6																				
7 Ed. T. Smith,[a]	300	0	0	F. A. Timby,[b]	100	40	8						148	1,174	1,404	11671	5,000	85,000	0	0
8 Alonzo F. Bardwell,[c]	356	95	25	H. Warren Smith,[d]	22	25	16	10	32			20	125	163	634	3,975	2,250	27,000	0	225
9 H. T. Plumb,[e]	56	0	0											0	0	50	†150	*3,500	0	00
10 W. A. Neilson,[aa]	50	0	12	Mrs. H. P. Johnson,										0	0	200	†150	1,200	0	0
11 Mrs. Geo. A. Downey,	75	25	0	Mrs. Alice Johnson,				9	20				29	0	0	368	†800	*1,800	0	75

[a] 255 Douglas av. [b] Walker's Bank Bldg. [c] 38 So. 10 East st. [d] 149 Thompson Court, Salt Lake. [e] 183 U st. [aa] 412 So. 6 East st.

† Missionary aid to salary. * No parsonage.

YOUNG PEOPLE'S SOCIETIES: Societies, 4; members, 165.
MEN'S ORGANIZATIONS: Societies, 3; members, 72.
CONTRIBUTIONS: American Board (churches, 3), $132; Woman's Boards (2), $65; Congregational Education Society (3), $34; Congregational Church Building Society (3), $25; Congregational Home Missionary Society (5), $113; American Missionary Association (1), $5; Congregational Sunday-School and Publishing Society (2), $10; Ministerial Relief (1), $20. Total (6), $404. Other and special Congregational gifts (4), $1,356; undenominational gifts (3), $2,039. Grand total (7), $3,799.
HOME EXPENSES: No. of churches reporting, 8; amount, $17,818.
INCREASE: Members, 1; Benevolence, $11.
DECREASE: Sunday School Members, 62; Young People's Societies, Members, 43; Home Expense, $1,435; Value of Property, $24,100; Amount of Debt, $260.

VERMONT.

VERMONT CONGREGATIONAL CONFERENCE: Organized Aug. 27, 1795. OFFICERS: Rev. Henry L. Ballou, Chester, moderator; John M. Comstock, Chelsea, corresponding secretary; Frederick W. Baldwin, Barton, treasurer. SESSION OF 1915: Barre, May 18–20.

CHURCHES		Churches Erected	CLERKS	MINISTERS			MEMBERS				ADMITTED			REMOVED				BAPT.		Fam.
Cities or Towns	Org.		Names	Names	Ord.	C'd.	Ma.	Fe.	To.	Ab.	C.	L.	To.	Di.	L.	R.	To.	Ad.	Inf.	
1 Albany,	1818	1867	Mrs. Delia H. Honey,				11	21	32	10	2	2	4	1	0	0	1	2	0	40
2 Alburg, Springs, **R.F.D. 2,**	1824	1854					2	19	21	13										15
3 " Union,	1910	1912	Herbert A. Rice,	[Reginald A. Brooke]		'14	12	23	35	4	0	1	1	0	4	2	6	0	4	46
4 Arlington, **East,**	1843	1843	Mrs. Ella A. Grout,	Mabel T. Winch,	'14	'10	20	35	55	14	6	7	13	3	0	0	3	5	7	60
5 Ascutneyville,	1869	1847	George H. Fitch,	John P. Garfield,	'02	'11	16	32	48	6	0	0	0	2	0	4	6	0	0	20
6 Bakersfield,	1811	1850	Winfred O. Start,	Ola R. Houghton,	'09	'09	32	65	97	39	0	0	0	1	0	0	1	0	0	81
7 Barnet,	1858	1854	Mrs. W. S. Brock,	William C. Clark,	'91	'09	47	74	121	30	9	3	12	5	0	0	5	7	0	122
8 Barre,	1799	1841	H. Gordon Woodruff,	John W. Barnett, *i.*	'96	'10	184	359	543	120	27	16	43	14	7	0	21	10	16	450
9 " **East,**	1894	1896	Mrs. Jennie Blanchard,	James Ramage,	'85	'11	7	19	26	10	0	0	0	1	0	0	1	0	0	50
10 Barton,	1817	1874	Seymer A. Hunt,	Wilmond Warner,	'87	'03	45	123	168	34	3	8	11	4	0	1	5	2	0	125
11 Bellows Falls,	1850	1851	Fred C. Hildreth,	Arthur P. Pratt, *i.*	'01	'06	123	216	339	87	1	2	3	2	3	0	5	1	8	255
12 Bennington, 1st,	1762	1805	William B. Jennings,	Isaac Jennings,	'80	'05	24	59	83	6	3	0	3	2	0	0	2	1	2	65
13 " 2d,	1836	1873	Philip T. H. Pierson,	George S. Mills, *i.*	'95	'04	148	323	471	120	19	3	22	9	10	0	19	6	5	275
14 " **North,**	1868	1873	Harrie C. White,	James S. Clark,	'04	'10	38	67	105	20	10	6	16	1	5	0	6	10	1	90
15 Benson,	1790	1842	Newell C. Harrison,				49	56	105	24	4	1	5	1	2	0	3	4	0	65
16 Berkshire, **East,**	1820	1822	Dea. Homer F. Comings,	Carl J. Peterson,	'93	'96	24	54	78	19	0	0	0	1	1	0	2	0	0	50
17 " 2d,[a]	1905	1906	Mrs. A. C. Sinclair,	Edgar S. Vradenburgh,	'06	'12	19	28	47	6	0	0	0	1	2	0	3	0	11	25
18 Berlin,[b]	1798	1839	Mrs. G. W. Dustin,	Frank Blomfield,	'87	'10	19	38	57	8	5	0	5	2	8	0	10	5	0	60
19 Bethel,	1817	1893	Mrs. Eliza F. Miller,	Robert W. McClure,	'14	'14	11	45	56	12	0	2	2	0	1	0	1	0	0	80
20 Bradford,	1810	1876	Dea. Arthur F. Johnson,	A. Reginald Crewe,	'10	'12	41	123	164	49	11	5	16	3	4	0	7	9	0	195
21 Braintree, 1st,[c]	1794	1845	Mrs. Waldo F. Flint,				6	8	14	4	0	1	1	0	0	0	0	0	0	11
22 " E., and W. Brookfield,	1871	1871	Mrs. Carl E. Bowman,				12	51	63	21	0	0	0	2	0	0	2	0	0	75
23 Brandon,	1785	1831	Arthur H. Gipson,				69	140	209	68	1	0	1	4	5	0	9	0	0	175
24 Brattleboro, 1st, **West,**	1770	1846	Dea. Charles R. Prentiss,	Henry Lamb,	'05	'12	65	103	168	66	0	0	0	2	2	0	4	0	1	110
25 " Center,	1816	1843	Fred C. Adams,	Roy M. Houghton,	'05	'09	156	392	548	110	24	18	42	7	6	4	17	12	11	490
26 " *Swedish,*	1894	1894	Anton F. Hector,	[Axel L. Quist, *Lic.*]		'13	9	16	25	0	0	0	0	0	0	0	0	0	0	5
27 Bridgewater,	1793	1880	Mrs. Lucia A. Raymond,				7	27	34	6	0	1	1	0	0	0	0	0	1	80
28 Bridport,	1790	1852	Merrill T. Wolcott,	Griffith Evans,	'98	'10	30	66	96	20	8	2	10	2	0	0	2	6	0	75
29 Bristol,	1898	1900	Mrs. W. E. Partch,	William G. Macfarlane,	'13	'14	11	42	53	13	2	2	4	1	1	0	2	2	1	46
30 Brookfield, 1st,	1787	1846	Robert S. Hall,	William Taylor,	'08	'13	38	37	75	28	0	0	0	0	0	0	0	0	0	39
31 " 2d,	1848	1847	Charles H. Bigelow,[d]	William Taylor,	'08	'13	50	66	116	25	1	7	8	0	2	0	2	0	2	80
32 " East,[d]	1883	1882	Dea. James C. Holmes,	John Irons,	'98	'11	25	35	60	13	0	0	0	1	0	0	1	0	0	30
33 Brownington and **Orleans,**	1809	1841	Henry B. Smith,	Ernest W. Eldridge,	'93	'12	88	188	276	34	4	4	8	7	2	0	9	3	5	226
34 Burke, **East,**	1807	1855	Miss Mary E. Harris,				11	41	52	21	0	0	0	2	1	0	3	0	0	38
35 " 2d,	1906	1826					3	9	12	6	0	0	0	1	0	0	1	0	0	
36 Burlington, 1st,	1805	1842	William H. Wood,				269	486	755	229	36	24	60	6	18	2	26	13	9	273

[a] **Richford, R.F.D. 1.** [b] **Montpelier, R.F.D. 4.** [c] **Randolph, R.F.D. 2.** [d] **Randolph Center, R.F.D. 3.**

SUNDAY SCHOOLS						OFFERINGS FOR THE BENEVOLENT SOCIETIES												SALARIES, VALUES, ETC.			
Superintendents	Mem	Y.P. S. Mem	Mens Org.	CHURCH TREASURERS	A.B.C. F.M.	Wom's Bds.	C. E. Soc.	C.C.B. Soc.	C.H.M. Soc.	A.M. A.	C.S.S. &P.S.	Min. Relief	Totals	Other Cong'l Offerings	Undenom. Gifts	Home Exp.	Salaries	Value Ch. Property	Invest. Funds	Amt. of Debt
1 John A. Brown,	30	15	0	Mrs. Delia H. Honey,	$18	$7	$3	$5	$13	$9	$3	$2	$60	$0	$1	$505	†$500	*$2,500	$200	$0
2	0	0	0		0	0	0	0	0	0	0	0	0					3,500		
3 Dea. A. E. Willard,	40	0	0		5	3	0	1	4	2	1	2	18	0	10	780	†550	*3,000	0	900
4 Mrs. Horace Lawrence,	43	30	0	Mrs. Helen S. Webb,	16	6	4	4	18	8	3	1	60	0	5	613	488	3,500	0	0
5 Miss Sarah E. Warren,	44	0	0	George H. Fitch,	2	0	0	0	5	5	3	0	15	0	5	175	150	*3,500	400	0
6 Winfred O. Start, h	91	17	0	Mrs. W. O. Start,	0	8	0	0	4	0	0	0	12	13	18	925	700	6,000	4,300	363
7 Chester L. Somers, h; L. R. Welch, E. B.,	129	61	0	Mrs. Kate Kinney,	58	15	8	11	24	26	8	4	154	11	47	1,160	700	7,000	1,311	0
8 Carl Eisenwinter, h	538	0	z20	Fred H. Rogers,	183	70	97	35	136	95	30	18	664	128	77	4,724	2,250	*35,000	500	900
9 Mrs. N. E. Avery,	73	35	0	Mrs. Emma Tucker,	8	0	1	2	5	0	2	1	19			500	†344	*1,000	0	0
10 Charles F. Cutler,	125	50	0	Franz A. Hunt,	23	33	26	15	62	24	11	4	198	0	0	1,400	900	20,000	6,000	0
11 Orvis K. Collins, h	290	62	xz72	Frank S. Adams,	123	187	41	10	132	95	39	12	639	208	225	11141	1,600	28,500	4,000	1,500
12 Rev. Isaac Jennings,	40	0	0	William B. Jennings,	156	5	12	14	21	45	33	32	318	227	10	1,878	1,500	28,800	8,000	0
13 Philip T. H. Pierson, m	235	45	z15	Lucretius H. Ross,	143	106	38	55	148	100	45	15	650	0	724	4,230	1,700	60,000	11,100	0
14 A. S. Payne, h	135	0	0	Mrs. C. W. White,	117	43	22	37	129	78	35	12	473	183	52	1,510	1,000	19,500	0	0
15 Charles S. Aiken, h	56	0	0	Dea. D. A. Higgins,	21	23	3	5	21	12	3	5	93	0	40	900	700	8,000	1,850	0
16 Dea. H. C. Grant,	80	38	0	Miss M. P. Anderson,	39	29	6	10	21	16	6	5	132	0	9	1,044	600	5,000	0	0
17 James Williams,	45	0	0	L. B. Larabee,	0	2	0	0	0	0	0	0	2	1	3	337	300	3,000	0	0
18 Henry M. Perrin,	35	12	0	Mrs. G. W. Dustin,	16	0	3	3	8	6	7	3	46	0	5	959	700	6,700	1,831	0
19 Mrs. J. A. Graham,	45	29	0	Miss Julia B. Miller,	9	0	0	0	10	0	4	0	23	0	22	958	676	11,000	416	0
20 Walter S. Cole,	134	45	z37	Walter S. Cole,	60	45	9	19	62	38	12	4	249	3	32	1,670	1,000	21,000	13,300	0
21	0	0	0	Mrs. Waldo F. Flint,	0	0	0	0	0	0	0	0	0			100		1,500	0	0
22 Mrs. S. A. Hutchinson,	60	23	0	Mrs. R. G. Mann,	15	0	0	5	1	11	4	0	36			450	†500	*4,000	0	0
23 Harry A. Collins,	130	0	0	Frederick W. Briggs,	35	0	0	6	14	7	6	4	72	0	0	1,550		12,000	1,100	0
24 William E. Chase, h	119	55	0	William E. Chase,	120	28	16	31	84	80	24	29	412	53	117	1,815	1,000	12,000	9,550	0
25 George L. Dunham,	304	82	‡200	George L. Dunham,	895	213	87	135	390	205	98	46	2,069	885	391	15033	1,800	50,000	12,550	0
26 Enoch Larson,	21	20	0	Andrew J. Swenson,	0	0	0	0	3	0	0	0	3	8	0	470	†600	*2,000	0	50
27 Mrs. W. D. Southgate,	48	48	0	Mrs. May E. Capron,	0	0	0	0	0	0	0	0	0	0	0	441	†800	3,000	500	0
28 Charles A. Pratt, h	188	20	0	E. G. Blaisdell, M.D.,	27	0	18	8	25	14	5	1	98	0	13	1,250	700	12,000	400	0
29 Miss Helen G. Partch, h	61	30	0	Halsey C. E. Bristol,	0	0	2	1	0	0	0	0	3					9,000	0	0
30 Robert S. Hall, h	55	10	0	Mrs. Lillian C. Hall,	4	14	0	0	6	0	9	1	34	2	0	525	450	4,000	4,800	0
31 Arthur G. Bigelow, h	62	25	z25	Azro G. Dutton,	0	0	0	0	5	5	8	5	23	0	0	850	500	6,000	100	265
32 Wallace Austin,	40	31	0	Glenn Newell,	22	6	3	4	11	8	3	0	57	0	7	325	225	*3,000	500	0
33 W. G. Dutton, h; O. W. Locke,	321	109	0	W. J. Joslyn,	67	80	25	25	71	36	22	11	337	86	191	2,387	1,300	16,000	0	0
34 Perley S. Harris, h	47	22	0	Miss Mary E. Harris,	15	0	0	0	0	10	5	0	30	0	20	380		*6,000	10,737	0
35	0	0	0		0	0	0	0	0	0	0	0	0	0	0	0			0	0
36 Simon L. Platka, h	433	75	x125	Harry D. Howe,	731	283	1	200	478	433	133	67	2,326	1,358	457	6,566	2,500	75,000	0	0

‡ Men's and boys' organizations. † Missionary aid to salary. * No parsonage.

Churches		Clerks	Ministers			Members				Admitted			Removed				Bapt.		Fam.
Cities or Towns	Org.	Names	Names	Ord.	C'd.	Ma.	Fe.	To.	Ab.	C.	L.	To.	Di.	L.	R.	To.	Ad.	Inf.	
37 Burlington, College st.,	1860	1865	Henry F. Perkins,	Isaac Chipman Smart, *i.*	'85	'06	96	202	298	73	3	0	3	4	6	0	10	3	0	152
38 Cabot,	1801	1850	Leon M. Haines,[a]	Morton W. Hale,	'03	'15	46	64	110	36	0	1	1	1	4	0	5	0	0	90
39 Calais, **East,**	1905	1848	Dea. Dell B. Dwinell,				7	11	18	5	0	0	0	0	1	0	1	0	0	12
40 Cambridge,	1792	1878	Miss Hattie C. Hopkins,	[Charles K. Heningson, *Bapt.*]	'78	'13	6	17	23	10	2	0	2	0	0	0	0	1	0	50
41 Cambridgeport,	1868	1836	Mrs. Flora T. Walker,	[Henry P. Sweet, *Lic. M.E.*]		'09	5	11	16	6	0	0	0	0	2	3	5	0	0	36
42 Castleton,	1784	1832	Miss Margaret K. Adams,	[George E. Watson, *M.E.*]	'05	'13	18	51	69	20	0	2	2	2	2	0	4	0	0	50
43 Charleston, **West,**	1844	1858	Mrs. Eva T. Jenkins,	William R. Price,	'14	'14	18	46	64	9	26	2	28	1	0	0	1	5	0	45
44 " **East,**	1905	1845	Gerald Barney,				21	44	65	17	0	0	0	0	2	8	10	0	0	108
45 Charlotte,	1792	1845	Dea. C. L. Van Vliet,[b]	Hervey Gulick,	'79	'92	49	86	135	37	9	1	10	5	0	0	5	7	1	75
46 Chelsea,	1789	1813	Dea. John M. Comstock,	John A. Lawrence,	'94	'10	35	95	130	29	1	0	1	0	0	0	0	1	0	115
47 Chester,	1773	1828	Charles E. Kimball,	Henry L. Ballou, *i.*	'95	'95	58	134	192	48	4	3	7	1	1	0	2	4	1	127
48 Clarendon,	1822	1824	Mrs. William Weeks,[c]				10	34	44	13	0	3	3	1	3	0	4	0	4	50
49 Colchester,	1804	1838	Dea. J. Murray Wright,	Wesley W. Smith,	'87	'09	26	60	86	13	11	1	12	0	2	4	6	3	1	90
50 Corinth,	1820	1820	Dea. J. W. White,[d]	John L. Holden,	'10	'12	33	83	116	32	3	3	6	4	3	1	8	3	5	120
51 Cornwall,[e]	1785	1803	Ira L. Hamblin,	Samuel Rose,	'87	'08	48	79	127	33	4	9	13	5	5	0	10	4	1	72
52 Coventry,	1810	1830	Mrs. Ella L. Bryant,[aa]				40	58	98	31	0	1	1	1	0	0	1	0	0	50
53 Craftsbury, **North,**	1797	1820	Dea. E. A. Dutton,[bb]	Edwin R. Gordon,	'10	'10	31	60	91	21	15	2	17	1	1	2	4	11	0	45
54 Danby,	1869	1838	Vollie H. Griffith,	William A. McIntire, *i.*	'07	'07	24	52	76	11	20	2	22	0	1	11	12	15	9	45
55 Danville,	1792	1896	Miss Ethel M. Bagby,	Chauncey A. Adams,	'11	'13	45	132	177	31	17	11	28	2	5	0	7	10	5	136
56 Derby,	1807	1849	Mrs. Myron A. Adams,	Charles E. Gordon,	'76	'08	29	38	67	18	0	0	0	0	3	9	12	0	0	45
57 Dorset,	1784	1910	Theophile E. Comba,	[W. LeRoy Haven, *Presb.*]	'13	'12	52	100	152	25	9	1	10	1	3	0	4	7	0	200
58 " **East,**	1867	1838	Mrs. George E. Copping,	William A. McIntire,	'07	'08	11	26	37	10	3	0	3	1	1	0	2	3	11	55
59 Dover, **West,**	1868	1858	Mrs. Ellen A. Bogle,	S. Apovian Apraham,	'96	'14	3	9	12	8	0	0	0	0	0	0	0	0	0	26
60 Dummerston,	1779	1842	Adin F. Miller,[cc]				16	28	44	12	0	0	0	3	0	0	3	0	0	40
61 Duxbury,[dd]	1835	1855	Miss Mary S. Butler,	[Arthur A. Mandigo, *M.E.*]		'13	12	22	34	7	9	1	10	3	0	0	3	8	2	28
62 Eden,	1889	1839	Mrs. Metta C. Blake,	[Laura C. Smith, *Lay.*]		'14	4	16	20	7	0	0	0	0	0	0	0	0	0	120
63 Enosburg,[ee]	1811	1820	Mrs. George H. Fairbanks,	Edgar S. Vradenburgh,	'06	'11	48	57	105	30	1	2	3	2	4	0	6	0	6	40
64 Essex,	1797	1840	E. Henry Lawrence,	Rollins B. Fay,	'83	'00	21	32	53	29	1	0	1	3	0	0	3	1	0	32
65 " Junction,	1869	1867	Mrs. W. C. Stevens,	Chauncey C. Adams,	'00	'07	59	126	185	41	10	0	10	3	5	0	8	5	0	134
66 Fairfield,	1800	1839	Mrs. Harry Doane,	H. Clay Searles,	'90	'13	9	23	32	3	0	0	0	2	1	0	3	0	0	21
67 " **East,**	1885	1866		H. Clay Searles,	'90	'13	8	20	28	0										19
68 Fair Haven, 1st,	1803	1892	Rev. Robert H. Ball,	Robert H. Ball,	'89	'89	61	119	180	20	1	1	2	2	3	0	5	0	7	100
69 " *Welsh,*	1853	1857	Dea. William R. Hughes,				35	61	96	0	0	7	7	0	11	6	17	0	4	38
70 Fairlee,	1833	1914	Olin N. Renfrew,	[Alfred H. Webb, *M.E.*]	'76	'14	13	23	36	4	0	0	0	0	0	5	5	0	0	50
71 Ferrisburg,	1824	1868	William F. Nye,	J. Hall Long,	'03	'14	8	21	29	4	3	1	4	1	1	0	2	3	0	30
72 Franklin,	1817	1827	Charles W. Gates,	F. Wilson Day,	'03	'08	29	53	82	16	4	0	4	0	0	0	0	0	2	60
73 Gaysville,	1827	1864	Mrs. Maria Knowlton,				4	12	16	6	0	1	1	1	1	0	2	0	0	19
74 Georgia,[aaa]	1793	1832	Dea. Walter C. Ballard,				19	25	44	17	0	0	0	2	0	0	2	0	0	27
75 Glover,	1817	1830	Mrs. Bertha L. Wright,[bbb]	[Milo S. Eddy, *M.E.*]	'96	'11	47	59	106	15	0	0	0	2	4	0	6	0	0	54

[a] **Lower Cabot.** [b] **East Charlotte.** [c] **North Clarendon.** [d] **East Colchester.** [e] **Middlebury, R.F.D. 2.** [aa] **Irasburg, R.F.D. 2.** [bb] **East Craftsbury.**
[cc] **East Dummerston.** [dd] **Moretown, R.F.D.** [ee] **Enosburg Falls, R.F.D. 2.** [aaa] **St. Albans, R.F.D. 2.** [bbb] **West Glover.**

SUNDAY SCHOOLS		Y.P. S. Mem	Mens Org.	CHURCH TREASURERS	OFFERINGS FOR THE BENEVOLENT SOCIETIES									Other Cong'l Offerings	Undenom. Gifts	Home Exp.	SALARIES, VALUES, ETC.			
Superintendents	Mem				A.B.C. F.M.	Wom's Bds.	C. E. Soc.	C.C.B. Soc.	C.H.M. Soc.	A.M. A.	C.S.S. &P.S.	Min. Relief	Totals				Salaries	Value Ch. Property	Invest. Funds	Amt. of Debt
37 Irving V. Cobleigh,	120	0	0	Henry H. Hickok,	$605	$220	$1	$18	$256	$30	$103	$49	$1,282	$311	$168	$5438	$2,500	$60,000	$5,600	$0
38 Orrill F. Barrett,	93	32	0	Mrs. Lelia L. Blodgett,	0	20	0	0	15	6	13	0	54	43		675	800	6,800	4,048	0
39 Dea. Dell B. Dwinell,	33	0	0	Mrs. Dell B. Dwinell,	0	0	0	0	0	0	0	0	0			126		*1,500	500	0
40 Miss W. A. Storey,	40	40	0	Samuel M. Safford,	5	0	0	0	18	11	1	1	36	1	0	372		*4,000	500	0
41 George E. Walker, h	43	14	0	Mrs. Amy B. Weaver,	0	0	0	0	0	2	0	0	2	0	2	196	125	*1,500	0	0
42 Edward R. Clark, M.D., h	152	42	x10	Miss Minnie A. Rice,	11	27	0	5	29	13	9	0	94	200	70	840	900	*3,000	5,000	0
43 Dea. A. H. Kidder,	80	43	0	Miss Grace E. Knight,	14	10	3	5	13	9	3	2	59	0	0	902	†700	4,500	4,941	0
44 W. H. Grey,	60	0	0	John B. Buck,	4	0	0	0	18	0	0	0	22	25		600	†600	*2,000	0	0
45 John P. Ramsay,	85	26	x21	Dea. L. B. McNeil,	51	16	16	9	33	24	8	4	161	0	74	1,250	800	12,000	8,000	0
46 Dea. J. M. Comstock, h	124	44	0	Willard P. Townsend,	69	37	27	23	51	54	13	6	280	50	7	1,216	800	9,000	3,150	0
47 George F. Marsh, h	168	85	z22	Dea. Atwood Sargeant,	88	0	9	9	8	25	5	3	147	10	26	1,496	1,000	11,000	5,000	200
48 Amherst B. Weeks,	30	0	0	Rev. Walter R. Curtis.	8	0	1	2	2	2	2	0	17	0	0	560	468	6,000	1,050	0
49 Mrs. E. S. Wright, h	85	25	0	Miss Ellen M. Day,	26	10	10	8	21	8	7	4	94	1	16	759	700	3,000	1,500	0
50 {D. N. Sargent, h {L. Hutchinson, E.C.,	137	0	0	Dea. W. Thompson,[a]	37	23	6	8	25	29	9	3	140	5	16	803	600	5,000	4,000	0
51 James S. Wing, h	149	0	xz35	Ralph R. Robbins,	55	46	16	28	60	36	18	9	268	15	27	1,016	800	9,500	0	0
52 Mrs. W. A. Elliott, h	132	39	0	Mrs. Ella L. Bryant,	24	17	5	8	5	15	9	0	83			827	700	5,000	4,900	0
53 F. B. Dunn, h	70	65	0	Dea. E. A. Dutton,[b]	59	23	10	16	40	29	9	5	191	32	10	1,519	750	6,000	3,300	300
54 Dea. E. H. Millard,	65	30	0	Mrs. K. T. Griffith,	20	0	14	0	27	2	12	5	80	0	37	1,246	900	5,000	22,000	0
55 John W. Gillis, h	169	81	x25	Dea. Sereno A. Morse,	80	34	14	20	15	45	14	7	229		52	1,670	1,000	15,700	2,500	0
56 Willey T. Kilborn,	60	40	0	Willey T. Kilborn,	29	8	5	10	14	17	9	5	97	1	10	903	800	6,000	7,000	0
57 Mrs. George H. Gilbert,	106	69	z44	William J. Holley,	43	72	11	7	27	36	13	2	211	5	52	1,547	800	24,000	0	0
58 Miss Bertha Ames,	60	46	0	Miss G. T. Brophy,	34	10	3	1	5	15	3	0	71	0	30	318	250	*5,000	0	0
59	0	0	0	J. A. Davis,	0	0	0	0	0	0	0	0	0			130		2,200	465	0
60 A. W. Laughton, h	60		0	Miss A. G. Laughton,	16	10	3	5	11	9	3	1	58			595		4,000	3,722	
61 Alva S. Butler, h	28	0	0	Arthur E. Butler,	13	0	0	0	9	0	0	0	22			270	250	*500	2,000	0
62 {B. B. Blake, {F. L. Whittemore,	40	0	0	Mrs. Fannie Brown,	2	0	0	0	5	0	0	0	7	0	0	133	†500	2,500	0	0
63 Carroll R. Leach,	90	0	0	Dea. W. J. Chaffee,	33	27	11	8	19	14	11	6	129		106	910	700	8,000	0	0
64 Mrs. M. N. Dodge, h	45	12	0	Martin N. Dodge,	11	0	3	3	10	1	2	1	31	0	6	368	300	*3,800	900	0
65 Elmer W. Post,	169	67	z24	Samuel A. Brownell,	0	35	10	0	45	8	0	0	98		72	1,522		25,000		
66 Mrs. Harry Doane, h	37	0	0	Mrs. Harry Soule,	0	4	0	0	12	0	0	0	16	0	0	400	300	3,000	2,000	0
67 h	56	36	0		0	7	0	0	43	2	0	0	52				†600	1,200	2,000	
68 W. H. Hosmer, h	100	30	0	G. L. Gutterson,	40	12	25	0	80	20	5	0	182		65	1,500	1,200	15,000	1,500	0
69 John O. Williams, h	35	20	0	Edward H. Owen,	13	0	0	2	0	0	0	0	15		15	250		4,000	0	1,000
70 William F. Leach,	25	15	0	Dea. G. L. Winship,	0	0	0	0	7	0	0	5	12	0	0	2,000	300	6,000	833	650
71 Miss Bernicia Avery,	10	0	0	Mrs. Ruth Collins,	0	0	0	0	15	6	0	0	21	7	0	378		11,000	4,100	0
72 Adelbert O. Bowen, h	128	35	xz36	Miss B. Woodward,	10	0	5	0	25	0	3	5	48	12	25	1,250	700	5,000	2,000	0
73 John A. Chedel,	26	16	0	Miss Alice K. Chedel,	0	0	0	0	3	0	0	0	3	0	6	496		*3,000	636	0
74 Miss Louisa Ballard,	43	0	0	Dea. W. C. Ballard,	7	14	1	5	10	15	4	0	56	15		200		2,000	750	50
75 Clyde S. Vance, W. G.,	100	0	0	Lyman Barber, W. G.,	41	18	0	0	15	23	9	0	106	0	0	891	600	4,500	1,700	0

[a] **East Corinth.** [b] **East Craftsburg.** † Missionary aid to salary. * No parsonage.

CHURCHES			CLERKS	MINISTERS			MEMBERS				ADMITTED			REMOVED				BAPT.		Fam.
Cities or Towns	Org.	Churches Erected	Names	Names	Ord.	C'd.	Ma.	Fe.	To.	Ab.	C.	L.	To.	Di.	L.	R.	To.	Ad.	Inf.	
76 Grafton,	1785	1833	Charles H. Wright,[a]	George Y. Washburn, *r.*	'82	'14	15	31	46	13	0	2	2	1	1	0	2	0	0	52
77 Granby and Victory,	1825	1845	Mrs. J. L. Wells,				8	13	21	4	0	0	0	1	0	0	1	0	0	22
78 Greensboro,	1804	1827	Mrs. L. A. Perrin,				44	61	105	24	3	2	5	1	4	5	10	1	0	85
79 Guildhall,	1799	1844	Mrs. I. E. Knight,[b]				23	28	51	32	0	1	1	3	0	0	3	0	0	14
80 Guilford,[c]	1899	1856	Mrs. Emma S. Miller,	Charles B. Atwood,	'76	'14	17	27	44	16	3	5	8	3	2	0	5	3	0	60
81 Hardwick, **East,**	1803	1850	Dea. C. S. Montgomery,	Andrew S. Bole,	'95	'12	58	91	149	37	0	0	0	6	0	0	6	0	0	81
82 "	1894	1895	Mrs. H. P. Titus,	Edward G. French,	'92	'13	53	105	158	13	6	1	7	2	2	0	4	3	8	175
83 Hartford, 2d,	1786	1828	Miss Carrie M. Newton,	Rollo A. Hamilton,	'08	'13	63	110	173	33	0	3	3	4	2	0	6	0	8	100
84 " **West,**	1830	1832	Edwin H. Hazen,[d]				25	42	67	23	0	0	0	0	0	0	0	0	0	34
85 Hartland,	1779	1834	Mrs. M. S. McArthur,	Francis Parker,	'78	'12	15	42	57	18	1	2	3	2	2	0	4	0	0	75
86 Highgate, **Center,**	1811	1847	Miss Sarah R. Place,	[John van Burk, *Ref.*]	'91	'14	16	26	42	12	0	0	0	1	0	3	4	0	0	23
87 Hinesburg,	1789	1840	Dea. Aurelius Sykes,				10	49	59	24	2	0	2	0	4	0	4	0	0	55
88 Holland, **Derby, R.F.D. 1,**	1842	1854	Dea. Oliver L. Kidder,	Horace F. Hallett,	'91	'12	5	12	17	5	1	0	1	1	0	0	1	1	0	25
89 Hubbardton,	1874	1838	Mrs. Carrie E. St. John,[e]	[William H. Merrier, *Lic., M.E.*]		'14	26	50	76	31	0	6	6	2	2	0	4	0	0	45
90 Hyde Park, **North,**	1858	1858	G. E. Smith,				19	34	53	10	0	0	0	0	1	0	1	0	0	100
91 " 2d,	1863	1911	Mrs. Emma K. Wiswell,	William R. Hamlin,	'05	'13	18	49	67	14	0	0	0	2	2	0	4	0	0	100
92 Irasburg,	1818	1839	Mrs. D. A. Brahana,	I. Adams Rose,	'05	'14	19	32	51	16	0	0	0	1	0	0	1	0	1	53
93 Island Pond,	1841	1854	Porter H. Dale,	Thomas Hall, *em., i.*	'66	'99	34	52	86	17	7	3	10	3	3	2	8	1	1	40
				Robert Lawton,	'95	'13														
94 Jamaica,	1791	1808	Mrs. Lucy R. Kellogg,	Arthur E. Hartwell,	'03	'13	16	44	60	19	0	5	5	1	2	0	3	0	0	55
95 Jeffersonville,	1887	1889	Fred E. Smith,				59	103	162	53	5	2	7	3	5	0	8	3	2	175
96 Jericho, 1st, **Center,**	1791	1836	Frank M. Hoskins,	Samuel H. Barnum,	'83	'07	52	78	130	40	0	1	1	4	11	0	15	0	2	74
97 " 2d,	1826	1826	Albert P. Byington,	William Cashmore,	'98	'12	29	45	74	28	0	1	1	3	0	0	3	0	0	45
98 Johnson,	1817	1851	Mrs. James Holmes,	Frank W. Hazen,	'97	'12	45	83	128	32	2	1	3	1	3	0	4	2	1	150
99 Kirby, **Lyndonville,**	1877	1885	Dea. J. W. Nickerson,	Robert Clark,	'07	'14	9	7	16	9	0	0	0	0	0	0	0	0	0	16
100 Leicester,[aa]	1900	1831	Mrs. Helen R. Brownson,				12	11	23	5	0	0	0	0	1	0	1	0	0	
101 Londonderry,	1868	1846	Dea. Charles E. Bacon,	[Thomas D. Preston, *Lic.*]		'14	21	31	52	16	9	0	9	1	0	0	1	5	0	50
102 Lowell,	1816	1843	Mrs. Mary L. Stephenson,	Edwin T. Hurd,	'88	'09	21	40	61	22	0	0	0	2	1	0	3	0	1	77
103 Ludlow,	1806	1892	Mrs. John C. Gleason,	[William J. Ballou, *Presb.*]	'06	'08	71	131	202	74	1	1	2	0	0	0	0	1	2	141
104 Lunenburg,	1802	1850	Miss Evalyn L. Davison,	Benjamin J. H. Shaw,	'82	'12	36	48	84	28	1	3	4	0	0	0	0	0	0	75
105 Lyndon,	1817	1829	Miss Angie L. Hunter,[bb]	Robert Clark,	'07	'14	10	49	59	39	0	2	2	0	0	1	1	0	0	55
106 Lyndonville,	1870	1872	Homer C. Wilson,	James J. Hutchinson,	'06	'11	48	106	154	18	6	2	8	5	2	0	7	4	7	180
107 McIndoe Falls,	1829	1850	Dea. M. Carleton Rodgers,	Charles B. Bliss,	'03	'14	30	75	105	29	4	5	9	0	2	3	5	2	1	85
108 Manchester,	1784	1871	Walter R. Hard,	Sidney K. Perkins, *i.*	'80	'10	60	110	170	56	2	2	4	2	6	0	8	0	1	100
109 Marlboro,	1776	1784	Mrs. Ida D. Adams,	Henry H. Shaw,	'95	'94	12	24	36	11	0	0	0	0	1	3	4	0	1	100
110 Marshfield,	1800	1905	Mrs. G. L. Dwinell,	Charles H. Chapin,	'88	'11	9	24	33	5	0	1	1	1	0	0	1	0	0	200
111 Middlebury,	1790	1805	Edward J. Mathews,	Archibald A. Lancaster,	'09	'11	125	248	373	112	11	8	19	8	4	14	26	9	6	200
112 Middletown Springs,	1780	1896	Dea. Dyar Leffingwell,	George W. French,	'07	'14	30	76	106	32	0	0	0	5	5	0	10	0	0	75
113 Milton,	1804	1866	Mrs. L. C. Holcombe,	David H. Strong,	'85	'11	41	94	135	33	16	2	18	6	5	0	11	7	0	90

[a] **Bartonsville.** [b] **Northumberland, N. H.** [c] **Brattleboro, R.F.D. 3.** [d] **White River Junction.** [e] **Fairhaven, R.F.D. 2.** [aa] **Brandon, R.F.D. 2.** [bb] **Lyndonville.**

SUNDAY SCHOOLS			Y.P. S. Mem	Mens Org.	CHURCH TREASURERS	OFFERINGS FOR THE BENEVOLENT SOCIETIES												SALARIES, VALUES, ETC.			
Superintendents		Mem				A.B.C. F.M.	Wom's Bds.	C. E. Soc.	C.C.B. Soc.	C.H.M. Soc.	A.M. A.	C.S.S. &P.S.	Min. Relief	Totals	Other Cong'l Offerings	Undenom. Gifts	Home Exp.	Salaries	Value Ch. Property	Invest. Funds	Amt. of Debt
76 J. Henry Stowell,	h	118	40	0	Henry H. Burlingame,	$22	$0	$0	$0	$15	$16	$2	$0	$55	$	$10	$705	†$700	$7,000	$4,950	$0
77 Mrs. S. G. Willson,	h	46	16	0	Mrs. C. W. Matthews,	2	0	0	0	10	9	1	0	22			95		1,500	0	0
78 Lester A. Perrin,	h	100	41	0	Dea. A. E. Perrin,	60	20	9	14	40	27	9	5	184	106	125	1,401	800	7,400	2,900	0
79 Charles Hutchinson,		35	0	0	Charles H. Schoff,	0	0	0	0	0	0	0	0	0			334	600	3,000	1,300	0
80 Dea. R. N. Fairbank,	h	44	25	z13	Dea. Fred Coombs,	0	0	2	0	7	3	2	2	16	0	6	548	†700	1,725	100	0
81 Herbert F. Kittredge,	h	110	0	0	Robert B. Smith,	41	28	16	21	37	32	11	3	189	60	79	1,311	800	7,500	4,025	0
82 Mrs. A. C. Hooker,	h	230	0	0	Mrs. O. J. Paquette,	10	0	5	10	0	0	0	5	30	63	80	1,724	1,000	*7,500	0	315
83 Mrs. Elwin L. Ingalls,		112	25	z45	Mrs. R. H. Simonds,	27	42	5	7	18	14	7	5	125	147	55	2,657	1,200	15,000	0	0
84 Walter T. Savage,	h	51	17	0	Mrs. B. P. Wheeler,	0	0	5	0	1	0	4	0	10	0	0	475	500	7,500	1,500	175
85 John P. Webster,	h	106	0	0	Mrs. M. S. McArthur,	25	9	6	7	55	12	5	5	124	3	53	880	†500	6,000	0	0
86 W. W. Munsell,	h	28	0	0	Mrs. N. M. Morey,[a]	1	5	0	0	7	0	0	0	13			30	250	*2,000	480	0
87 Dea. Henry M. Page,	h	150	0	0	Dea. Henry M. Page,	6	4	7	0	18	17	12	7	71		58	675		5,000	900	0
88 Mrs. W. N. Graves,		30	0	0	Elvyn A. Ferrin,	11	0	1	3	13	3	1	1	33	0	0	225	200	*2,000	0	0
89 Dea. Elmer E. St. John,		69	35	0	Mrs. C. E. St. John,	12	0	0	2	14	5	8	0	41	0	0	750	500	7,000	5,500	0
90 Frank L. Kneeland,[b]		35	0	0	Mrs. E. C. Page,	0	0	0	0	0	0	0	0	0			191	†450	*2,500	0	0
91 Alfred D. Simpson,		85	0	z12	Miss Sara B. Chapin,	5	0	0	0	3	10	7	0	25	0	100	1,280	750	15,000	0	0
92 William J. Heath,	h	52	32	x30	Mrs. D. A. Brahana,	4	0	1	1	3	3	2	0	14	3	29	626	800	6,500	300	0
93 A. W. Bosworth,	h	80	24	x14	Edwin J. Bagley,	54	0	0	5	37	20	0	6	122	80	13	1,180	850	10,000	1,000	600
94 Mrs. A. E. Hartwell,	h	89	35	0	John S. Robinson,	30	5	5	8	20	15	5	3	91	30		535	650	2,500	500	0
95 Frank I. Blaisdell,		69	41	0	Fred E. Smith,	13	72	12	11	260	17	14	3	402	0	0	1,160	1,000	8,000	0	0
96 Eugene B. Jordan,	h	110	0	0	Eugene B. Jordan,	71	48	16	19	27	36	12	6	235	6	43	1,078	750	11,500	2,000	0
97 Mrs. W. L. Roberts,	h	46	0	0	Charles Vasterling,	21	17	5	5	10	14	0	2	74			580	350	5,000	6,300	0
98 Morris S. Hill,	h	190	50	0	Mrs. James Holmes,	60	29	12	13	37	37	11	6	205	0	67	1,119	900	6,500	640	0
99		0	0	0	Dea. J. W. Nickerson,	0	0	0	0	0	0	0	0	0			150	100	*700	0	0
100		0	0	0	Miss N. W. Johnson,	1	2	0	0	0	5	1	1	10							
101 Dea. C. E. Bacon,	hm	50	25	x8	Herbert N. Williams,	3	0	5	3	16	1	3	0	31			500	†700	2,500	0	0
102 Dea. I. Stephenson,	h	44	37	0	Mrs. M. M. Patterson,	2	0	0	0	5	0	0	0	7	0	0	380	†525	4,000	0	0
103 Charles J. Hubbard,	h	152	81	z25	Albert H. Lockwood,	53	50	9	15	36	27	9	5	204		6	1,146	750	19,500	5,450	0
104 Miss A. Bell, S. L.,	h	40	12	0	Mrs. Jean Willson,	0	0	0	0	0	6	0	1	7	7		853	600	6,500	0	0
105 William T. Morse,		45	0	0	John B. Chase,	15	20	0	0	0	3	0	0	38	0	4	668	600	5,200	3,500	0
106 John L. Norris,		130	0	0	Charles D. Stevens,	105	40	16	4	71	54	16	4	310		137	2,076	1,225	10,500	645	0
107 Dea. M. C. Rodgers,		80	25	z6	Charles L. Duncan,	51	0	2	2	4	5	9	1	74			1,070	700	4,500	2,350	0
108 James Brooks,	h	91	0	0	E. H. Hemenway,	97	24	11	25	61	55	28	13	314		100	2,400	1,200	25,000	9,307	0
109 Dea. Edwin P. Adams,		50	0	0	Dea. Edwin P. Adams,	6	1	1	2	9	3	1	1	24	8	8	500	†600	5,000	500	0
110 Miss A. L. Burnham,	h	110	37	0	Miss A. L. Burnham,	5	8	1	1	3	2	1	2	23	30	6	602	†600	3,200	1,000	0
111 John E. Weeks,	hm	145	30	xz74	Thomas E. Boyce,	142	74	5	34	88	22	7	5	377	125	574	2,711	1,500	45,000	6,262	0
112 Dana S. Carpenter,		93	30	0	George Wilkinson,	2	43	0	0	0	0	5	0	50			1,300	900	5,000	900	0
113 George N. Wood,		73	45	z10	George N. Wood,	37	18	6	14	25	19	7	2	128	6	37	1,125	800	9,000	8,000	0

[a] **Highgate.** [b] **Hyde Park.** † Missionary aid to salary. * No parsonage.

Churches		Churches Erected	Clerks	Ministers			Members				Admitted			Removed				Bapt.		Fam.
Cities or Towns	Org.		Names	Names	Ord.	C'd.	Ma.	Fe.	To.	Ab.	C.	L.	To.	Di.	L.	R.	To.	Ad.	Inf.	
114 Montgomery, **Center,**	1817	1837	Mrs. Charles A. Gardyne,	Carl J. Peterson,	'93	'96	9	27	36	10	0	1	1	1	0	0	1	0	0	30
115 Montpelier,	1808	1867	Edward A. Hoadley,	Stanley F. Blomfield, *i.*	'94	'08	120	272	392	65	6	3	9	2	3	0	5	6	16	350
116 Morgan,	1823	1844	Leon E. Lewis,	William R. Price,	'14	'11	6	13	19	5	0	0	0	0	1	0	1	0	0	17
117 Morrisville,	1807	1897	Arthur L. Cheney,	Walter E. Baker, *i.*	'05	'11	49	140	189	56	8	2	10	2	1	0	3	6	2	178
118 Newbury,	1764	1856	Mrs. Charles R. Taggart,	Frederick K. Ellsworth,	'98	'14	37	108	145	48	0	0	0	4	1	0	5	0	0	95
119 " **West,**	1867	1833	Mrs. Mima E. Barnett,[a]	James Richmond,	'78	'14	13	27	40	21	0	2	2	1	0	0	1	0	0	35
120 Newfane,	1774	1839	Miss Mary Newton,	Charles W. Mock, *i.*	'14	'14	31	55	86	14	1	3	4	3	0	0	3	1	0	80
121 New Haven,	1797	1890	Miss Marianne F. Landon,	[Guy C. Hendry, *Lay.*]		'14	71	113	184	62	0	0	0	1	1	1	3	0	0	120
122 Newport,	1831	1889	Dea. Robert H. Clement,	Leland A. Edwards,	'02	'11	81	154	235	69	0	0	0	3	1	0	4	0	0	187
123 Northfield,	1822	1834	Mrs. Charles D. Edgerton,	James B. Sargent, *i.*	'97	'05	56	152	208	56	3	5	8	5	5	0	10	3	3	140
124 Norwich,	1819	1817	Miss Mary A. Loveland,				59	113	172	51	1	2	3	4	4	0	8	0	5	160
125 Orange,	1876	1848	Miss Edna L. Beard,	[Amos J. Lord, *Lic.*]		'11	15	20	35	9	0	0	0	2	0	0	2	0	0	60
126 Orwell,	1789	1843	Herman L. Allen,	L. Myrven Isaacs, *i.*	'13	'13	52	128	180	30	9	1	10	1	1	0	2	9	3	180
127 Pawlet,	1781	1841	Miss Nellie M. Bushee,	[Stephen C. Fooks, *Lic.*]		'14	19	56	75	17	0	1	1	3	3	1	7	0	0	85
128 " **West,** *Welsh,*	1881	1846	Dea. William J. Williams,	B. Gwernydd Newton,	'89	'11	42	41	83	6	3	6	9	0	7	0	7	0	4	25
129 Peacham,	1794	1806	Mrs. M. W. Chaffee,	Thomas A. Carlson,	'93	'10	78	137	215	53	5	2	7	4	0	0	4	1	7	105
130 Peru,	1807	1846	Joseph E. Farnum,	Stephen S. Wood, *r.*	'14	'14	19	34	53	13	8	1	9	0	0	0	0	3	0	30
131 Pittsfield,	1803	1820	Oscar J. Ellis,				4	17	21	13	0	0	0	1	0	0	1	0	0	26
132 Pittsford,	1784	1837	Miss Eleanor L. Manley,	Edward P. Treat, *i.*	'00	'12	66	149	215	62	6	3	9	1	7	0	8	6	1	160
133 Plainfield,	1799	1819	Mrs. E. D. Bartlett,				10	37	47	16	0	0	0	0	3	0	3	0	0	36
134 Pomfret, **North,**	1783	1844	Miss Persis D. Hewitt,	George E. Ladd,	'97	'13	20	47	67	17	0	0	0	2	2	0	4	0	2	60
135 Post Mills,	1839	1818	Edward N. Heaton,	Leland E. Tupper,	'87	'13	15	37	52	20	6	2	8	2	4	2	8	6	0	80
136 Poultney, **East,**	1780	1803	Mrs. Jane G. Wilcox,				7	13	20	6	0	0	0	0	0	0	0	0	0	
137 Pownal, **North,**	1851	1911	Dea. Clarence A. Whipple,	Charles E. Hitchcock,	'88	'13	9	22	31	3	0	0	0	1	0	0	1	0	3	45
138 Proctor, *Swedish,*	1888	1889	Carl Linder,	Axel Strandine,	'08	'13	22	29	51	6	2	3	5	0	0	0	0	0	4	36
139 Putney,	1776	1845	Mrs. Annie B. H. Harris,	Simon F. Goodheart,	'98	'14	18	55	73	45	0	2	2	2	1	0	3	0	0	60
140 Quechee,	1831	1873	Mrs. Mary E. Benson,	Charles F. Echterbecker,	'07	'13	23	63	86	34	19	1	20	2	7	0	9	15	21	121
141 Randolph, 1st, **Center,**	1786	1837	Miss Grace L. Conant,	[George Goodliffe, *M.E.*]		'15	37	56	93	27	0	7	7	1	5	1	7	0	0	40
142 " Bethany,	1906	1832	Edgar T. Salisbury,	Fraser Metzger, *i.*	'95	'06	94	216	310	71	16	8	24	3	4	0	7	17	4	209
143 Richmond,	1801	1903	Walter C. Fuller,	Charles Wattie,	'96	'12	42	95	137	23	7	7	14	3	7	0	10	7	14	132
144 Ripton,	1828	1866	Dea. Hiram I. Spoor,[b]				14	13	27	15	0	0	0	3	0	0	3	0	0	23
145 Rochester,	1801	1812	Mrs. Isaac T. Hubbard,	Howard A. Lincoln,	'06	'12	21	64	85	28	0	0	0	0	0	2	2	0	0	80
146 " West, **Robinson,**	1909	1895	Miss Ethel J. Flanders,				2	6	8	3	0	0	0	0	0	0	0	0	0	
147 Roxbury,	1838	1871	Miss May Ellis,	[Paul E. Moyer, *Lic.*]		'14	10	28	38	7	4	8	12	1	0	0	1	3	1	95
148 Royalton,	1777	1839	Mrs. Emma G. Culver,	Josiah Kidder,	'80	'15	23	43	66	26	0	0	0	3	2	0	5	0	0	75
149 " **South,**	1868	1869	Dea. Martin S. Adams,	Jeffrey G. Haigh,	'77	'12	21	66	87	25	0	0	0	1	2	0	3	0	4	75
150 Rupert,	1786	1860	Dea. Edward F. Haye,	J. Duke King,	'02	'10	18	32	50	6	0	0	0	2	0	0	2	0	1	32
151 Rutland,	1788	1860	Dea. G. K. Montgomery,	Arthur H. Bradford, *i.*	'09	'13	311	556	867	216	43	20	63	18	15	0	33	23	15	500
152 " **Center,** *Swedish,*	1889	1892	David N. Lind,	Axel Strandine,	'08	'13	19	29	48	3	1	1	2	1	0	0	1	0	1	24
153 St. Albans,	1803	1894	Frederick N. Dutcher,	S. Whitman Anthony,	'05	'12	108	202	310	70	6	7	13	4	7	0	11	2	0	254

[a] **South Ryegate, R.F.D. 1.** [b] **Breadloaf.**

SUNDAY SCHOOLS			Y.P. S. Mem	Mens Org.	CHURCH TREASURERS	OFFERINGS FOR THE BENEVOLENT SOCIETIES									Other Cong'l Offerings	Undenom. Gifts	Home Exp.	SALARIES, VALUES, ETC.			
Superintendents		Mem				A.B.C. F.M.	Wom's Bds.	C. E. Soc.	C.C.B. Soc.	C.H.M. Soc.	A.M. A.	C.S.S. &P.S.	Min. Relief	Totals				Salaries	Value Ch. Property	Invest. Funds	Amt.of Debt
114 S. S. Hall, jr.,		40	25	0	Mrs. H. R. Porter,	$10	$2	$3	$4	$15	$9	$6	$1	$50	$16	$6	$434	$300	*$1,000	$1,000	$0
115 T. P. Barber,	h	378	87	xz95	Hiram O'Dell,	216	63	15	39	133	65	31	15	577			3,900	2,000	106,000	4,600	2,200
116 Bert E. Lewis,		48	26	0	Sumner C. Wilcox,	0	0	0	0	0	0	0	0	0	0	0	175	125	*1,200	500	0
117 Dea. H. A. Slayton,	h	199	50	‡100	Mrs. Althea Wilder,	61	17	10	16	46	31	10	5	196		200	2,500	1,200	14,000	3,250	0
118 James B. Hale,		95	37	0	Thomas C. Keyes,	100	70	39	39	105	80	33	10	476	66		1,210	1,200	9,000	4,100	0
119 Mrs. J. H. Howland,		35	25	0	Mrs. J. H. Howland,	5	6	0	0	11	0	0	0	22	2	18	302	†600	4,500	2,100	0
120 Charles L. Hescock,	h	100	15	x19	Virgil W. Ranney,	38	6	7	10	25	20	7	3	116	10	15	925	700	7,000	3,200	0
121 Frank L. Barrows,		110	43	0	William H. Partch,	20	3	7	5	17	3	9	0	64	0	35	750		12,500	3,000	900
122 C. A. Wood,		180	32	xz65	Rufus W. Spear,	210	67	34	56	135	97	40	14	653	21	133	3,167	1,500	45,000	10,200	0
123 John L. Moseley,	h	150	40	0	Henry E. Smith,	51	25	6	6	14	21	7	3	133	0	20	1,450	1,000	14,000	8,000	0
124 Mrs. Susan H. Ladd,	h	217	0	x20	J. F. Johnson,	25	32	5	2	11	11	8	6	100	0	12	968	800	10,000	4,231	0
125 Reuben P. Lord,		45	0	0	Theron A. Lord,	0	0	0	0	0	0	0	0	0	0	0	155		2,700	0	0
126 F. E. Lillie,	hm	137	47	z20	Davis L. Wells,	24	80	22	9	48	39	5	10	237		135	1,433	1,000	25,000	8,909	520
127 James A. Leach,		75	0	0	Chester L. Phillips,	18	0	3	5	12	11	3	1	53			900	700	4,500	3,100	8
128 R. C. Morris,		40	0	0	John P. Owens,	0	0	0	0	7	0	0	0	7			300	170	*1,500	0	0
129 R. B. Abbott, **S. P.**,		168	30	z33	Mrs. E. W. Lyford,[a]	115	60	15	30	77	52	16	10	375	0	97	1,453	900	8,200	3,736	0
130 Otto J. Cooledge,	h	54	40	xz20	Lauren J. Whitney,	0	15	15	0	0	0	0	0	30	0	9	750	550	2,000	1,600	0
131 Oscar J. Ellis,		35	22	0	Mrs. Cora B. Ellis,	4	0	0	0	4	0	0	0	8	0	0	125		2,000	3,000	0
132 Gilbert L. Forte,		79	28	0	William E. Denison,	145	79	24	39	115	78	29	13	522	5	183	2,558	1,000	15,000	2,330	0
133		0	0	0		0	0	0	0	16	2	0	0	18	0	0			5,000	0	0
134 Elton W. Clifford,	h	73	45	0	Samuel H. Warren,	13	0	0	5	20	6	5	0	49	11	37	726		7,200	700	0
135 L. B. Allen, M.D.,	h	90	0	0	Dea. C. A. Adams,	10	47	2	4	10	7	2	1	83	0	60	750	600	2,500	500	0
136		0	0	0	Dea. Joseph Mears,	12	9	0	3	13	3	2	1	43	10	0	9		*2,000	2,100	0
137 Lauriston Wilcox,		30	0	0	Mrs. A. G. Patrell,	0	0	0	0	7	0	5	0	12	0	5	670	*700	10,000	0	700
138 John E. Fredin,		70	12	0	Severus Westin,	0	0	0	4	5	0	0	0	9	0	66	1,107	†540	3,000	0	0
139 Mrs. Annie B. Harris,	h	40	15	0	Mrs. Annie B. Harris,	50	3	2	2	3	3	3	2	68	0	38	801	600	5,000	3,331	0
140 Mrs. Jennie E. Gilson,		57	0	xz43	Mrs. Mabel Keller,	0	0	0	0	0	0	0	0	0	0	0	2,647	1,000	10,000	3,000	1,000
141	h	122	37	0	Charles A. Chadwick,	29	18	6	10	24	18	6	3	114	0	20	1,055		7,000	1,250	0
142 March M. Wilson,	h	263	201	‡163	E. W. Tewksbury,	69	25	13	18	44	46	14	5	234	110	200	4,537	1,664	60,000	1,800	0
143 Mrs. Jennie G. Berry,	h	145	45	0	Dea. M. S. Whitcomb,	78	12	10	0	41	34	0	10	185			1,619	900	11,500	4,644	0
144		0	0	0	Mrs. E. Campbell,	0	0	0	0	0	0	0	0	0	0	0	40		4,700	0	0
145 Dea. George Walker,	h	100	18	0	Mrs. Olive J. Morrow,	19	38	8	14	25	12	8	0	124	0	10	973	800	3,500	2,700	100
146		0	0	0		0	0	0	0	0	0	0	0	0	0	0	0		*500	0	0
147 Halbert E. Whitney,		25	30	0	Miss Carrie Howe,	0	0	0	3	6	0	0	0	9	0	0	510	450	*2,000	600	0
148 Mrs. G. A. Laird,	h	89	26	0	Rev. Levi Wild,	44	15	5	11	48	22	8	4	157	15	5	796	500	*3,000	7,272	0
149 M. A. Sturtevant,	h	150	35	0	Arthur G. Whitham,	20	5	0	0	0	0	0	0	25	6	9	1,289		8,200	2,000	0
150 Dea. Edward F. Haye,		45	0	0	Dea. Earl R. Sheldon,	20	10	7	12	18	7	12	14	100	10	16	970	700	4,500	2,035	0
151 Wilbert F. Burditt,	h	410	185	‡125	Henry S. Parker,	495	224	85	137	386	253	88	37	1,705	107	272	6,367	2,500	70,000	10,930	0
152 John P. Brunsell, **R.**,		29	0	0	Charles W. Aronson,	0	0	0	0	3	0	0	0	3	0	55	561	†300	*2,200	0	0
153 H. B. Dickinson,		130	0	0	Miss Frances Jones,	72	15	19	26	153	61	21	5	372	500	1,000	3,500	1,800	*60,000	0	0

[a] **South Peacham.** ‡ Men's and boys' organizations. † Missionary aid to salary. * No Parsonage.

Churches: Cities or Towns	Org.	Churches Erected	Clerks: Names	Ministers: Names	Ord.	C'd.	Members: Ma.	Fe.	To.	Ab.	Admitted: C.	L.	To.	Removed: Di.	L.	R.	To.	Bapt.: Ad.	Inf.	Fam.
154 St. Johnsbury, 1st, **Center,**	1809	1804	Henry C. Powers,	Edwin E. Grant,	'98	'14	7	24	31	8	0	0	0	4	0	11	15	0	13	50
155 " North,	1825	1878	Arthur R. Brooks,	Frederick B. Richards, *i.*	'91	'14	184	357	541	151	8	3	11	3	9	2	14	5	8	370
156 " **East,**	1840	1840	Dea. George I. Copp,	Albert V. Fisher,	'06	'14	33	63	96	28	2	6	8	5	0	21	26	0	3	70
157 " South,	1851	1852	Rev. Henry Fairbanks,	Paul Dwight Moody, *i.*	'12	'12	97	214	311	57	12	9	21	4	6	0	10	5	5	175
158 Salisbury,	1804	1840	Dea. Cyrus A. Bump,	[Ernest R. Ryder, *M.E.*]		'13	24	38	62	7	0	0	0	2	0	0	2	0	0	100
159 Saxton's River,	1825	1838	Rev. George F. Chapin,	George F. Chapin,	'66	'83	66	112	178	50	10	2	12	1	3	1	5	7	0	90
160 Sharon,	1782	1837	Miss Mary C. Noyes,	Ray Andrews Chapman,	'13	'13	35	39	74	32	4	2	6	3	4	0	7	3	0	60
161 Sheldon,	1816	1854	Miss Mary Brown,	F. Wilson Day,	'03	'12	12	32	44	20	0	0	0	0	4	0	4	0	0	20
162 Sherburne,	1885	1837	Miss Millie A. Johnson,				5	15	20	11	0	0	0	1	0	0	1	0	0	30
163 Shoreham,	1794	1846	Mrs. Albert M. Smith,	R. Barclay Simmons,	'15	'14	18	51	69	11	0	2	2	1	8	0	9	0	0	80
164 Simonsville,	1893	1850	Mrs. Alice E. Chase,				7	10	17	10	0	0	0	2	0	0	2	0	0	25
165 South Hero and Grand Isle,	1795	1854	Dea. Sereno G. Macomber,[a]				25	59	84	14	1	2	3	1	0	4	5	2	0	87
166 Springfield,	1781	1832	Rev. R. A. Beardslee,	Raymond A. Beardslee,	'10	'10	121	219	340	96	20	3	23	8	14	1	23	14	4	300
167 Stowe,	1818	1836	Mrs. Alice A. Raymond,	Lemuel Davis,	'97	'12	29	59	88	32	2	0	2	1	0	0	1	2	0	50
168 Strafford,	1820	1832	Mrs. Julia E. West,	Charles K. Tracy,	'04	'12	21	43	64	19	16	3	19	2	2	0	4	6	1	90
169 Sudbury,	1791	1807	Mrs. Berne D. Colby,	Ebenezer H. Jenkyns,	'68	'13	10	33	43	8	0	0	0	0	0	0	0	0	0	87
170 Swanton,	1801	1824	Earl W. Reed,	[John van Burk, *Ref.*]	'91	'14	47	104	151	44	0	1	1	4	4	0	8	0	0	115
171 Thetford,	1773	1787	Harley C. Sanborn,[b]	William Slade,	'88	'07	27	70	97	31	0	0	0	2	2	0	4	0	1	72
172 " **North,**	1878	1860	Miss E. G. Baxter,	[Alfred H. Webb, *M.E.*]	'76	'14	14	34	48	5	1	0	1	1	0	0	1	0	0	30
173 Townshend,	1777	1790	Dea. Edgar H. Allbee,	Richard H. Bosworth,	'82	'14	30	72	102	26	4	14	18	1	4	0	5	4	0	50
174 " **West,**	1850	1817	Mrs. Harriet C. Taft,	Alfred Cornell,	'11	'11	13	25	38	11	1	1	2	0	2	0	2	1	0	57
175 Troy, **North,**	1818	1864	Miss L. Alice Rogers,	William Millar,	'07	'11	28	81	109	19	29	0	29	0	0	0	0	18	12	100
176 "	1845	1863		Frank B. Hyde,	'96	'13	4	9	13	2										40
177 Tunbridge,	1792	1838	Fred V. Tuller,	[Frank H. Perkins, *Bapt.*]	'86	'11	16	28	44	23	0	0	0	3	1	0	4	1	7	85
178 Tyson,	1804	1895	Mrs. Lizzie M. Merrill,	[William J. Ballou, *Presb.*]	'96	'08	8	28	36	16	0	0	0	0	0	0	0	0	1	49
179 Underhill,	1801	1845	Dea. C. H. Hayden,[c]	William Cashmore,	'96	'12	33	67	100	22	9	9	18	0	0	0	0	9	0	59
180 Vergennes,	1793	1834	Walter W. Bristol,	Richard G. Woodbridge,	'81	'11	78	141	219	70	2	4	6	3	4	0	7	0	2	77
181 Vershire,	1787	1820	Mrs. Edna S. Orr,				20	31	51	18	3	2	5	4	1	15	20	3	0	62
182 Waitsfield,	1796	1874	Dea. Edward A. Fisk,	William A. Remele,	'94	'04	32	72	104	29	4	0	4	1	2	0	3	4	3	85
183 Wallingord,	1792	1829	Miss Marion D. Tryon,	Walter Thorpe,	'03	'06	51	134	185	31	3	6	9	1	2	0	3	3	2	122
184 " **South,**	1896	1840	Mrs. Martha N. Clark,	Walter Thorpe,	'03	'06	7	12	19	2	0	0	0	1	0	0	1	0	0	40
185 Wardsboro, **South,**	1793	1842	William L. Seeber,	[Ashfield Ashford, *M.E.*]		'14	15	23	38	20	0	0	0	3	0	0	3	0	0	28
186 Warren,	1885	1840	Mrs. George E. Ford,	Ira E. Pinney,	'04	'12	11	27	38	3	0	0	0	0	2	0	2	0	3	50
187 Waterbury,	1801	1825	Frank L. Knight,	William L. Boicourt,	'06	'10	65	112	177	57	9	6	15	3	2	26	31	5	5	140
188 Waterford, **Lower,**	1798	1862	Dea. Elisha W. Brown,	Edwin E. Grant,	'98	'11	30	33	63	30	0	0	0	5	2	1	8	0	2	36
189 "	1896	1847	Mrs. Fred L. Smith,[d]	[George G. Williams, *M.E.*]		'12	13	33	46	16	0	0	0	3	0	7	10	0	0	55
190 Waterville,	1823	1839	Miss Lucia Smilie,[e]				6	12	18	9	0	0	0	0	0	0	0	0	0	14
191 Weathersfield, 1st,[aa]	1775	1821	William B. Page,				19	19	38	26	0	0	0	1	0	0	1	0	0	13
192 " East,	1838	1837	Mrs. W. H. Haskell,[bb]				5	5	10	3	0	0	0	0	0	0	0	0	0	22
193 Wells River,	1842	1839	Dea. S. E. Clark,	Donald Fraser,	'93	'10	59	122	181	30	6	8	14	7	0	13	20	4	2	125

[a] **Grand Isle.** [b] **East Thetford.** [c] **Riverside.** [d] **Littleton, N. H.** [e] **Cambridge Junction.** [aa] **Springfield, R.F.D. 3.** [bb] **Springfield, R.F.D. 2.**

SUNDAY SCHOOLS						OFFERINGS FOR THE BENEVOLENT SOCIETIES												SALARIES, VALUES, ETC.			
Superintendents	Mem	Y.P. S. Mem	Mens Org.	CHURCH TREASURERS	A.B.C. F.M.	Wom's Bds.	C. E. Soc.	C.C.B. Soc.	C.H.M. Soc.	A.M. A.	C.S.S. &P.S.	Min. Relief	Totals	Other Cong'l Offerings	Undenom. Gifts	Home Exp.	Salaries	Value Ch. Property	Invest. Funds	Amt. of Debt
154 Mrs. Frank Granger, h	35	22	0	Mrs. H. C. Powers,	$0	$0	$3	$0	$10	$3	$3	$2	$21	$0	$0	$1011	$800	$5,000	$11500	$800
155 Perley F. Hazen, h	428			George M. Gray,	200	299	52	55	262	151	34	37	1,090	17	781	7,273	2,500	125,000	40,000	0
156 Irving M. Locke, h	85	45	0	Irving M. Locke,	30	6	4	9	22	22	10	3	106	0	0	800	600	10,000	0	0
157 Harry M. Nelson,	196	80	0	Wilbur J. Farr,	320	307	126	141	387	197	45	4	1,527			4,490	2,000	37,000	3,240	3,126
158 Dea. M. A. Thomas,	78	32	0	Austin D. Beach,	30	0	0	0	21	17	0	3	71			600	400	*7,000	4,000	0
159 Mrs. Ellen C. Stearns,	122	138	0	C. A. Spaulding,	95	24	12	18	52	45	15	6	267		60	1,000	700	10,000	4,000	0
160 Herbert L. Wood, h	105	42	‡131	Mrs. M. C. Noyes,	15	6	3	2	2	5	2	2	37	1	7	700	600	5,000	4,800	0
161 Dea. T. C. Jennison,	25	0	0	Mrs. T. C. Jennison,	7	6	2	3	28	5	2	2	55	0	11	547	500	6,500	0	0
162 Dea. John E. Davis,	45	0	0	Henry W. Taylor,	0	0	0	0	9	0	0	0	9	0	0	150		*1,000	0	0
163 E. L. Eddy, h	102	18	0	Dea. C. N. North,	23	30	3	16	22	25	8	6	133	8	12	1,105	750	11,000	4,645	0
164 Mrs. Alice E. Chase, h	20	0	0	Miss G. A. Wiggins,	0	0	0	0	0	0	0	0	0	0	0	140		*1,000	0	0
165 Roy R. Allen,	60	24	z24	Mrs. Jennie Styles,	11	0	3	4	15	8	2	0	43			850	700	4,000	1,549	0
166 Herbert H. Blanchard,	205	44	0	Dana S. Brownell,	239	53	51	73	202	138	56	20	832	101	64	2,717	1,500	35,000	1,000	0
167 Mrs. Alice A. Raymond,	80	44	0	Mrs. A. A. Raymond,	10	18	3	1	12	2	0	4	50	0	0	1,000	700	6,000	1,650	100
168 Dea. H. B. Cummings,	50	43	z26	Dea. H. B. Cummings,	63	19	0	9	38	20	10	0	159	134	41	707	600	3,650	6,677	0
169 Mrs. John Bucklin,	49	21	0	Berne D. Colby, M.D.,	40	15	3	9	43	15	10	3	138	0	25	800	700	1,500	0	0
170 E. T. Wheelock,	75	0	0	Foster B. Hall,	0	3	2	3	65	30	4	0	107	0	0	1,323	1,000	15,000	500	155
171 E. H. Sargent, E. T., h	60	10	0	E. H. Sargent, E. T.,	25	0	0	3	12	12	11	0	63	57	45	922	600	6,000	5,000	0
172 Charles A. Wilcox, h	36	0	0	Miss E. G. Baxter,	24	4	5	6	21	11	4	3	78	20	20	372	200	*2,800	600	0
173 O. B. Douchy, h	80		0	H. H. Holbrook,	25	5	0	0	16	18	5	0	69			900	700	6,000	1,550	0
174 Charles O. Kimball,	50	32	0	Mrs. Harriet C. Taft,	17	0	3	5	12	12	6	2	57			610	†600	4,000	800	0
175 Isaiah Harvey,	180	55	0	William D. Kelley,	37	0	16	10	29	19	6	3	120	0	123	1,700	900	7,000	0	300
176	70	0	z11		0	0	0	0	0	0	0	0	0					*2,500	0	
177 Fred V. T. Fuller, h	25	0	0	Miss Anne R. Howe,	2	0	0	0	2	0	0	0	4	0	16	350	300	5,000	1,700	0
178 Rev. Wm. J. Ballou,	18	0	0	Mrs. Betsey E. Scott,	0	0	0	0	5	0	0	0	5	0	2	165	†300	*1,500	0	0
179 Henry C. Ayer,	58	0	0	L. C. Fowler,	0	10	4	0	12	5	6	0	37	0	0	576	350	*4,000	5,400	0
180 Cecil A. Bristol,	72	0	xz35	Wayland S. Bristol,	35	29	21	14	75	33	10	7	224	26	160	2,004	1,200	16,000	15,938	0
181 Miss C. E. Sleeper, h	60	0	0	B. F. Fuller,	4	0	0	0	13	5	6	5	33	0	0	300	†450	2,000	0	0
182 Dea. Ervin S. Joslin,	105	35	0	Miss A. M. Bushnell,	10	5	3	11	10	16	12	0	67		10	985	600	8,000	3,250	0
183 William P. Cary, h	118	0	0	Miss M. D. Tryon,	51	39	0	30	71	50	16	0	257		200	1,800	1,000	8,800	5,000	
184 Mrs. George W. Holt,	20	0	0	Ozi Law,	0	0	0	0	5	0	0	0	5			150	†200	*4,000	0	0
85 Lewis K. Webster,	31	0	0	Lewis K. Webster,	0	0	0	0	0	0	0	0	0			175	150	*500	0	0
186 George Robinson, h	75	0	0	Mrs. Elma Spalding,	18	0	1	0	14	0	0	0	33	0	20	630	†500	*1,500	0	0
187 Mrs. W. L. Wasson,	115	63	z22	Mrs. W. B. Clark,	64	42	12	13	65	30	12	7	245	33	20	1,600	1,200	12,000	10,000	0
188 Dea. G. A. Stoddard,	30	0	0	Dea. Elisha W. Brown,	0	2	0	0	0	0	0	0	2	0	0	400	312	3,000	200	0
189 Irvin Harvey, h	20	0	0		1	0	0	0	0	0	0	0	1			300	264	*1,500	0	0
190	0	0	0		0	0	0	0	0	0	0	0	0	0	0	0			0	0
191 h	25	0	0		1	0	0	0	0	0	0	0	1			35		*4,000	0	0
192 Mrs. W. H. Haskell,	20	0	0		0	0	0	0	0	0	0	0	0			200		*2,000	1,900	0
193 George H. Parker,	162	80	0	Dea. S. E. Clark,	84	0	33	27	93	30	15	7	289		25	1,500	1,200	15,000	0	0

‡ Men's and boys' organizations. † Missionary aid to salary. * No parsonage.

Churches: Cities or Towns	Org.	Churches Erected	Clerks: Names	Ministers: Names	Ord.	C'd.	Members: Ma.	Fe.	To.	Ab.	Admitted: C.	L.	To.	Removed: Di.	L.	R.	To.	Bapt.: Ad.	Inf.	Fam.
194 West Fairlee, **So. Fairlee,**	1809	1854		Leland E. Tupper,	'87	'13	7	17	24	10	0	0	0	0	0	6	6	0	0	20
195 Westfield,	1818	1906	Dea. M. C. Hitchcock,	Frank B. Hyde,	'96	'13	24	32	56	8	0	4	4	2	2	0	4	0	0	150
196 Westford,	1801	1840	Mrs. Frank B. Smith,[a]				27	53	80	18	13	1	14	2	0	0	2	13	0	60
197 Westminster,	1767	1835	Ray D. Metcalf,	Alfred E. B. Ward,	'12	'13	41	74	115	61	0	1	1	2	2	0	4	0	0	125
198 " **West,**	1799	1827	Dea. Alfred P. Ranney,				12	36	48	16	0	0	0	0	4	0	4	0	0	57
199 Westmore,	1893	1895	Mrs. Mabelle M. Atkins,	Wilbur Rand, *i.*	'83	'14	12	19	31	4	0	2	2	0	4	10	14	0	0	50
200 Weston,	1799	1839	Miss Emma C. Peabody,				9	25	34	6	0	0	0	2	0	0	2	0	0	24
201 West Rutland,	1773	1885	Dea. Charles A. Parker,	Frank E. Davison,	'74	'11	71	92	163	67	7	4	11	0	6	0	6	3	5	65
202 Weybridge,[b]	1794	1848	Charles S. James,				37	43	80	24	0	2	2	1	2	12	15	0	3	28
203 Whiting,	1799	1811	Mrs. Adelie C. Wooster,	Thomas M. Ross,	'12	'13	15	31	46	10	0	3	3	1	3	0	4	0	0	45
204 Wilder,	1888	1889	Wilson H. Abbott,	Frederick R. Champlin,	'05	'14	23	40	63	14	0	1	1	0	0	9	9	0	0	43
205 Williamstown,	1795	1812	Miss Mary E. Waterman,	John Irons,	'98	'11	27	69	96	30	0	0	0	1	0	0	1	0	3	70
206 Williston,	1800	1830	Dea. William M. Barber,	[Charles N. Curtis, *M.E.*]		'14	16	25	41	16	0	0	0	0	0	0	0	0	0	25
207 Wilmington,	1855	1884	Charles H. Parmelee,	S. Apovian Apraham,	'96	'14	27	56	83	26	0	7	7	0	5	0	5	0	3	100
208 Windham,	1805	1802	Miss Constance Upham,	Samuel L. Vincent,	'78	'07	30	48	78	24	9	2	11	1	1	0	2	9	1	65
209 Windsor,	1768	1798	Dea. Walter W. Blanchard,	John F. Schneider,	'05	'13	41	96	137	40	6	14	20	1	1	0	2	4	6	115
210 Winooski,	1836	1838	Mrs. W. E. MacBride,	Rufus C. Flagg,	'72	'11	19	50	69	20	10	2	12	0	2	0	2	5	0	35
211 Wolcott,	1818	1830					12	37	49	24	0	0	0	0	0	0	0	0	0	40
212 Woodbury, **South,**	1875	1872	Mrs. S. Frances Goodell,				10	25	35	10	0	0	0	1	0	0	1	0	0	50
213 Woodstock,	1781	1808	H. Chester Jackson, M.D.,	Benjamin Swift, *r.*	'93	'07	62	150	212	33	3	1	4	2	5	0	7	3	1	212
214 Worcester,	1824		Mrs. Emily S. Bailey,				2	9	11	7	0	0	0	1	0	0	1	0	0	

[a] **Essex Junction.** [b] **Middlebury, R.F.D. 1.**

NAME OF STATE ORGANIZATION: VERMONT CONGREGATIONAL CONFERENCE.

CHURCHES: *Supplied by,* — Pastors installed, 18; pastors recognized, 3; pastors, 121; licentiates, 5; supplies, 25; vacant, 42. Total, 214.

MINISTERS: Pastors installed, 18; pastors recognized, 3; pastors, 104; supplying churches, 2. Total, 127. Without charge, 48. Total number of ministers, 175.

MEMBERSHIP: No. of males, 7,549; No. of females, 15,110. Total, 22,659. Absent, 5,937. *Additions,* — on confession, 760; by letter, 456. Total, 1,216. *Removals,* — death, 402; dismission, 441; revision, 239. Total, 1,082.

BAPTISMS: Adults, 475; infants, 392.

FAMILIES: 18,239.

SUNDAY SCHOOLS: Members, 18,945; Branch Schools, 4; members, 120. Total, 19,065.

SUNDAY SCHOOLS		Y.P. S.	Mens Org.	CHURCH TREASURERS	OFFERINGS FOR THE BENEVOLENT SOCIETIES									Other Cong'l Offerings	Undenom. Gifts	Home Exp.	SALARIES, VALUES, ETC.			
Superintendents	Mem	Mem			A.B.C. F.M.	Wom's Bds.	C. E. Soc.	C.C.B. Soc.	C.H.M. Soc.	A.M. A.	C.S.S. &P.S.	Min. Relief	Totals				Salaries	Value Ch. Property	Invest. Funds	Amt. of Debt
194 Miss Dorothy Dunton,	32	0	0	Mrs. John W. Munn,	$0	$0	$0	$0	$0	$0	$0	$0	$0	$0	$	$294	$200	*$1,100	$1,065	$0
195 Homer B. Hitchcock,	75	50	0	Dana S. Gilpin,	0	0	0	0	0	0	0	0	0	0	22	500	350	4,000	1,500	0
196 Dea. George L. Grow, h	130	34	0	John H. Allen,	19	41	7	15	15	17	7	21	142	0	41	732	700	6,300	2,000	0
197 A. J. Tate, h	146	40	0	Joseph H. Underwood,	35	5	8	0	47	21	6	7	129			993	800	5,000	500	0
198 Dea. R. H. Ranney, h	83	46	0	Dea. W. F. Buxton,	21	12	5	16	16	27	5	4	106	12	13	740		5,500	6,780	0
199 Dea. A. E. French,	48	0	0	Mrs. Abbie D. French,	15	0	6	7	0	8	6	3	45		13	569	500	4,000	0	0
200	0	0	0	Miss E. C. Peabody,	20	0	0	0	14	10	3	2	49			50		1,800	35	0
201 Charles J. Mead, h	90	0	0	Timothy B. Wheeler,	137	17	6	0	39	28	3	6	236	155	119	1,000	572	8,000	0	0
202 W. K. MacMurtry, h	65	21	0	Dea. Elmer L. Wright,	22	15	10	0	5	39	5	2	98	28	0	552	500	5,500	2,564	0
203 Arthur G. Freegard,	50	31	z15	Mrs. L. G. Williams,	1	0	0	0	5	5	4	0	15	0	4	540	425	4,000	3,000	0
204 Dea. C. C. Kinsman, h	56	0	0	David E. Palmer,	5	2	0	1	3	3	1	1	16	0	0	1,182	600	6,000	0	0
205 Dea. Edwin C. Smith,	81	26	0	Miss M. E. Waterman,	37	25	5	13	38	24	8	3	153	8	2	1,128	675	10,000	3,200	0
206	0	8	0	Dea. Wm. M. Barber,	62	11	7	0	10	15	5	5	115	0	15	1,167	250	*2,500	2,350	0
207 Charles H. Parmelee,	70	10	0	Orrin O. Ware,	27	9	7	11	20	14	7	3	98		25	1,000	800	8,000	5,200	2,500
208 Luther B. Chapman, h	46	38	0	Miss C. Upham,	26	9	4	7	18	15	4	3	86	0	5	778	†500	3,600	1,600	0
209 Charles H. Skinner, h	127	0	z15	Miss Lucy S. McClary,	65	6	8	17	42	31	10	5	184	2	125	1,641	1,000	15,000	2,200	240
210 Dana G. MacBride,	34	0	0	E. Barton Whitney,	18	5	9	5	10	8	6	1	62	0	36	1,500	980	15,000	5,000	0
211	0	0	0		0	0	0	0	0	0	0	0	0					2,000	0	200
212 Dea. Jason O. Goodell,	49	0	0	Mrs. K. K. Sumner,	0	0	0	4	4	0	2	0	10			150		*2,000	0	0
213 Rev. C. F. Partridge, h	282	42	0	E. A. Spear,	330	173	65	92	272	201	87	28	1,248	41	539	2,975	1,500	45,000	18,000	0
214	0	0	0		0	0	0	0	0	0	0	0	0	0	0	0		0	0	0

† Missionary aid to salary. * No parsonage.

Young People's Societies: Societies, 125; members, 5,014.
Men's Organizations: Societies, 23; members, 1,108.
Boy's Organizations: Societies, 35; members, 821.
Contributions: American Board (churches, 160), $9,664; Woman's Boards (124), $4,663; Congregational Education Society (127), $1,671; Congregational Church Building Society (127), $2,226; Congregational Home Missionary Society (175), $7,652; American Missionary Association (154), $4,747; Congregational Sunday-School and Publishing Society (149), $1,916; Ministerial Relief (112), $894. Total (191), $33,433. Other and special Congregational gifts (73), $6,105; undenominational gifts (125), $10,220. Grand total (193), $49,758.

Home Expenses: No. of churches reporting, 206; amount, $248,923.
Increase: Members, 134; Young People's Societies, Members, 455; Benevolence, $1,461; Value of Property, $54,375; Amount of Debt, $1,272.
Decrease: Home Expense, $4,431.
Legacies (19): Bridgewater, $100; Chester, $1,000; Danville, $300; Duxbury, $2,000; Fair Haven, 1st, $500; Glover, $200; Guildhall, $1,000; Guilford, $50; Gericho, 1st, $950; Gericho, 2d, $5,000; Ludlow, $5,000; Middlebury, $500; Orwell, $500; Richmond, $2,544; Shoreham, $500; Strafford, $300; Underhill, $216; Westminster, West, $1,000; Woodstock, $1,000. Total, $22,660.

VIRGINIA.

Affiliated with the Congregational Conference of New Jersey. OFFICERS: Rev. C. H. Wilson, D.D., Glen Ridge, N. J., moderator; Rev. Charles L. Goodrich, Plainfield, N. J., statistical secretary; Jas. H. Noyes, treasurer. SESSION OF 1915: First Church, Washington, D. C., April 20, 21.

CHURCHES		Churches Erected	CLERKS	MINISTERS			MEMBERS				ADMITTED			REMOVED				BAPT.		Fam.
Cities or Towns	Org.		Names	Names	Ord.	C'd.	Ma.	Fe.	To.	Ab.	C.	L.	To.	Di.	L.	R.	To.	Ad.	Inf.	
1 Begonia,	1896	1902					67	71	138	8										
2 Herndon,	1868	1873	Miss Maria R. Bready,	Thos. J. Armstrong, *i.*	'14	'13	22	48	70	26	3	2	5	3	1	3	7	1	2	45
3 Portsmouth,	1905	1906		Henry W. Dowding,	'89	'07	47	50	97											
4 Vanderwerken,[a]	1912	1912					11	16	27											

[a] **Washington, D. C., R.F.D.**

NAME OF STATE ORGANIZATION: Affiliated with Congregational Conference of New Jersey.
NAMES OF CHURCHES DROPPED: Falls Church.
CHURCHES: *Supplied by,* — Pastors installed, 1; pastors, 3. Total, 4.
MINISTERS: Pastors installed, 1; pastors, 3. Total, 4.
MEMBERSHIP: No. of males, 147; No. of females, 185. Total, 332. Absent, 34. *Additions,*— on confession, 3; by letter, 2. Total, 5. *Removals,*— death, 3; dismission, 1; revision, 62. Total, 66.
BAPTISMS: Adults, 1; infants, 2.
FAMILIES: 45.
SUNDAY SCHOOLS: 4; members, 356.
MEN'S ORGANIZATIONS: Societies, 1; members, 37.

WEST VIRGINIA.

Associated with Ohio.

CHURCHES		Churches Erected	CLERKS	MINISTERS			MEMBERS				ADMITTED			REMOVED				BAPT.		Fam.
Cities or Towns	Org.		Names	Names	Ord.	C'd.	Ma.	Fe.	To.	Ab.	C.	L.	To.	Di.	L.	R.	To.	Ad.	Inf.	
1 Ceredo,	1874	1886	William Cowie,	Henry M. Willis,	'12	'14	32	61	93	26	8	0	8	2	6	7	15	0	0	50
2 Huntington,	1872	1911	H. M. Ensign,	John L. Hoyt,	'96	'10	97	117	214	0	24	11	35	1	0	1	2	18	3	110

CHURCHES: *Supplied by,* — Pastors, 2. Total, 2.
MEMBERSHIP: No. of males, 129; No. of females, 178. Total, 307. Absent, 26. *Additions,* — on confession, 32; by letter, 11. Total, 43. *Removals,* — death, 3; dismission, 6; revision, 8. Total, 17.
BAPTISMS: Adults, 18; infants, 3.
FAMILIES: 160.
SUNDAY SCHOOLS: Members, 245.
YOUNG PEOPLE'S SOCIETIES: Societies, 2; members, 75.
MEN'S ORGANIZATIONS: Societies, 2; members, 85.
CONTRIBUTIONS: American Board (churches, 1), $41; Woman's Boards (1), $67;

SUNDAY SCHOOLS					OFFERINGS FOR THE BENEVOLENT SOCIETIES												SALARIES, VALUES, ETC.			
Superintendents	Members	Young People's Societies. Mem.	Men's Organizations	CHURCH TREASURERS	A. B. C. F. M.	Woman's Boards	Congl. Ed. Soc.	Congl. Church Bldg. Society	Congl. Home Miss. Soc.	Am. Miss. Association	Congl. S. S. and Pub. Soc.	Ministerial Relief	Totals	Other Congregational Offerings	Undenominational Gifts	Home Expenses	Salaries	Value Church Property	Investment Funds	Amount of Debt.
1	52	0	37		$3	$	$3	$10	$10		$3	$3	$32	$	$	$	$	$3,000	$	$
2 Warren N. McNair, h	114	0	0	Jos. S. Webster,	11	14			7		16	5	53	0	0	1,437	700	7,000	2,000	165
3	140	0	0															20,000		
4	50							12					12					1,300		

CONTRIBUTIONS: American Board, (churches, 2), $14; Woman's Boards (2), $64; Congregational Education Society (2), $9; Congregational Church Building Society (3), $27; Congregational Home Missionary Society (3), $32; American Missionary Association (1), $15; Congregational Sunday-School and Publishing Society (3), $22; Ministerial Relief (3), $13. Total (3), $196. Grand total (3), $196.

HOME EXPENSES: No. of churches reporting, 1; amount, $1,437.
INCREASE: Benevolence, $1. Church Property, $8,300.
DECREASE: Churches, 1; Members, 61; Sunday School Members, 15; Home Expense, $413; Amount of Debt, $635.

SUNDAY SCHOOLS					OFFERINGS FOR THE BENEVOLENT SOCIETIES												SALARIES, VALUES, ETC.			
Superintendents	Members	Young People's Societies. Mem.	Men's Organizations	CHURCH TREASURERS	A. B. C. F. M.	Woman's Boards	Congl. Ed. Soc.	Congl. Church Bldg. Society	Congl. Home Miss. Soc.	Am. Miss. Association	Congl. S. S. and Pub. Soc.	Ministerial Relief	Totals	Other Congregational Offerings	Undenominational Gifts	Home Expenses	Salaries	Value Church Property	Investment Funds	Amount of Debt.
1 James Wright,	80	25	x25	Max Welton Wright,	$	$	$17	$3	$12	$	$4	$	$36		$12	$500	$800	$8,500	$0	$0
2 P. E. Archer,	165	40	60	John L. Huff,	41	67	3	27	82	42	18	5	285		366	2,825	1,500	50,000	4,100	0

Congregational Education Society (2), $20; Congregational Church Building Society (2), $30; Congregational Home Missionary Society (2), $94; American Missionary Association (1), $42; Congregational Sunday-School and Publishing Society (2), $22; Ministerial Relief (1), $5. Total (2), $321. Undenominational gifts (2), $378. Grand total (2), $699.

HOME EXPENSES: No. of churches reporting, 2; amount, $3,325.
INCREASE: Members, 26; Young People's Societies, Members, 14; Value of Property, $5,000.
DECREASE: Sunday School Members, 44; Home Expense, $160.

WASHINGTON.

CONGREGATIONAL CONFERENCE: Organized June 27, 1889. OFFICERS: Rev. Thomas H. Harper, Spokane, moderator; Rev. Harry B. Hendley, Tacoma, statistical secretary; Ralph C. McAllaster, Seattle, treasurer. SESSION OF 1915: Seabeck, July. 15–16.

CHURCHES			CLERKS	MINISTERS			MEMBERS				ADMITTED			REMOVED				BAPT.		Fam.
Cities or Towns	Org.	Churches Erected	Names	Names	Ord.	C'd.	Ma.	Fe.	To.	Ab.	C.	L.	To.	Di.	L.	R.	To.	Ad.	Inf.	
1 Aberdeen, 1st,	1890	1890	Mrs. Ada Beckenhauer,	Charles McDermoth, *i.*	'73	'03	8	46	54	10	8	2	10	0	3	6	9	2	8	57
2 " *Swedish,*	1893	1899	Swan Norling,	John J. Huleen,	'98	'08	36	38	74	10	18	0	18	2	5	9	16	0	23	200
3 Ahtanum,[a]	1873	1884	Mrs. John Wiley,	Orrin D. Moon,	'91	'13	35	47	82	6	3	6	9	0	0	12	12			125
4 Alderton,	1893		Miss Bertha Spooner,	Harold E. Anderson,	'99	'14	0	8	8	1	0	0	0	1	0	0	1	0	0	25
5 Allyn,	1906	1908	Mrs. Elizabeth M. Curt,	Augustus R. Dodd,	'77	'09	2	3	5	1	2	0	2	1	0	0	1	0	1	50
6 Almira,	1899	1906	Mrs. C. P. Richards,	Amos A. Doyle,	'88	'10	17	33	50	6	15	2	17	0	1	0	1	3	2	50
7 American Lake,[b]	1913	1914	W. E. Morris,	]Charles D. Gaffney, *Lic.*]			8	16	24	0	2	1	3	0	1	4	5	1	0	20
8 Anacortes,	1877	1903	Mrs. Archie Allan,	James D. Hudson,	'08	'10	30	70	100	20	18	2	20	1	3	4	8	15	8	100
9 Arletta,[c]	1911						4	8	12											
10 Arlington,	1906	1913	C. B. Ames,				22	40	62											
11 Attalia,	1911	1914	Mrs. Stanley Watson,	John H. Barnett,	'83	'14	9	22	31	14	1	7	8	0	0	0	0	1	2	16
12 Avondale,[d]	1908		Thomas S. Provan,				4	10	14	3	0	0	0	0	0	0	0	0	0	5
13 Beach,	1903	1909	Mrs. Roy Enice,	Charles E. Philbrook,	'74	'10	3	9	12	0	0	0	0	0	0	0	0	0	0	30
14 Bellevue,	1896	1901	Mrs. W. H. Dillman,				12	31	43	0	0	0	0	1	3	0	4	0	0	
15 Bellingham,	1883	1902	Mrs. Augustus Griffin,	Warren Morse,	'99	'12	107	236	343	45	5	14	19	7	10	0	17	1	3	181
16 Benge,	1911						3	6	9											
17 Beulah, **Almira,**	1887	1899					7	10	17											
18 Bingen,	1911	1912	A. J. Henderson,	Arthur L. Golder,	'91	'14	8	15	23	2	2	0	2	0	0	0	0	2	0	28
19 Black Diamond,	1896	1896	Thomas H. Williams,	[Jason G. Richardson, *U.B.*]		'14	16	19	35	3	2	3	5	1	0	9	10	0	2	65
20 Blaine,	1890	1910	Mrs. Evelyn Pruner,	Joseph Weiss,	'01	'13	21	61	82	16	13	9	22	0	3	0	3	2	2	150
21 Bossburg,	1897	1899	Mrs. Clara Palmer,	John L. Donovan, jr.,	'05	'15	1	2	3											
22 Brewster,	1912	1912	Mrs. Lillian Brewer,	[Charles D. Yates]			13	19	32	1	5	4	9	0	3	2	5	5	0	50
23 Bryant,	1905	1907					2	7	9											
24 Carrollton,	1910	1911	William Randall,	J. Wesley McCallum,		'14	12	5	17	3	0	0	0	0	0	2	2	0	0	7
25 Cathlamet,	1895	1896	Mrs. C. H. Warren,	William W. Head,	'08	'10	7	24	31	6	1	4	5	0	1	0	1	0	4	100
26 Chattaroy,	1896	1907	Mrs. Marie Patterson,	William C. Fowler,	'83	'12	5	7	12	0	0	0	0	0	2	1	3	0	3	25
27 Cheney,	1881	1911	Mrs. William W. Sheire,	William P. Ames,	'10	'14	31	72	103	7	2	11	13	0	1	37	38	0	0	100
28 Chewelah,	1879	1892	Charles B. Bernard,	Jacob Spoolman,	'05	'14	17	43	60	5	2	5	7	1	0	0	1	1	4	60
29 Christopher,	1886	1886	Miss Mary Nettleton,	Addison D. Kinzer,	'73	'13	12	18	30	4	1	3	4	0	2	0	2	2	8	60
30 Clayton,	1895	1896		[Julius P. Jaeger, *Lic.*]			1	4	5	0	0	0	0	0	0	0	0	0	0	
31 Clear Lake,	1903	1906	Mrs. E. K. McLaughlin,	Orson A. Stillman,	'02	'13	19	23	42	19	0	19	19	0	0	0	0	0	0	
32 Colfax,	1877	1913	Dea. William A. Inman,	J. Herbert Bainton,	'91	'02	75	156	231	52	13	13	26	5	0	0	5	5	7	150
33 Colville,	1890	1890	Mrs. Leora E. Jesseph,	George H. Hull,	'98	'15	27	79	106	3	6	4	10	0	0	0	0	1	2	
34 Coupeville,	1887	1889	Mrs. Flora A. P. Engle,	Robert Murray Pratt,	'10	'15	24	65	89	11	1	0	1	0	5	4	9	0	0	78
35 Cusick,	1908	1909	Frank Purchase,	J. Vines Thomson,	'05	'14	15	18	33	3	4	2	6	0	0	0	0	2	0	25
36 Dayton,	1877	1903	Carleton M. Eager,	William C. Gilmore,	'95	'10	21	95	116	16	7	5	12	4	3	0	7	4	5	55

[a] **North Yakima, R.F.D. 5.** [b] **Tacoma, R.F.D. 1.** [c] **Gig Harbor, Star Route.** [d] **Woodinville, R.F.D. 1.**

SUNDAY SCHOOLS					OFFERINGS FOR THE BENEVOLENT SOCIETIES												SALARIES, VALUES, ETC.			
Superintendents	Members	Young People's Societies. Mem.	Men's Organizations	CHURCH TREASURERS	A. B. C. F. M.	Woman's Boards	Congl. Ed. Soc.	Congl. Church Bldg. Society	Congl. Home Miss. Soc.	Am. Miss. Association	Congl. S. S. and Pub. Soc.	Ministerial Relief	Totals	Other Congregational Offerings	Undenominational Gifts	Home Expenses	Salaries	Value Church Property	Investment Funds	Amount of Debt.
1 Mrs. W. W. Walk,	78	11	0	W. H. McWhinney,	$	$ 20	$	$	$	$	$	$	$ 20	$ 0	$ 32	$2048	$1,200	*$15,000	$ 0	$ 0
2	70	35	35	Oscar Holmlund,					3				3	9	0	3,000	†900	18,600	0	5,000
3 J. D. Marsh,	71	21	0	Mrs. John Henderson,	25	17			23		10		75	0	0		780	4,700	0	0
4 Mrs. H. E. Anderson,	25	0	0	Mrs. P. M. Annis,					3		5		8	0	0		†1,000	0	0	0
5 Fred. M. Curl,				Mrs. Mettie Raisoni,					4				4	10	0	157	200	*1,200	0	0
6 Dr. C. P. Richards,	60	22	0	Mrs. J. Zimmerman,				3	30			2	35		20	950	600	*3,800	0	0
7 Miss Pearle Stoltenberg	40	0	0	David Walker,					6		1		7	0	0	1,015	180	*1,200	0	200
8 Mrs. Fred. G. Abbey,	120	20	0	Jesse U. Childs,	2	22		10	29		10	1	74	0	25	2,221	1,100	3,100	0	0
9									1				1							
10 Prof. W. M. St. John,				F. M. Thomas,	2				60		5		67							
11 S. E. Watson,	26	0	0	Mrs. E. Masted,					5				5	0	0		180	*3,000	0	0
12 George H. Ekdahl,	25	11	0	Donald C. Howard,	2				8	1	1		12	0	0	33	0	0	0	0
13 Mrs. Horton,	40	0	0	Mrs. E. Chamberlain,					16		2	3	21	0	0	275	†592	*3,600	0	50
14 Miss May Archer,		0	0	Reuben G. McDonald,		6		2	23			2	33	20	5	600	800	4,000	0	0
15 Frederick R. Palmer,	121	22	x25	James C. McGregor,		15	6	5	125		7	6	164	50	50	2,785	1,500	16,000	0	600
16																				
17																				
18 Mrs. E. Locke,	40	0	0	Mrs. A. J. Lilly,					7				7	0	0	45	†148	*2,500	0	0
19 Joseph Stieret,		30	0						15		13		28	0	0	0	430	*3,000	0	0
20 David Ramsey, hm	145	25	0	Mrs. A. H. Wilson,	10			7	44		13	2	76	0	13	1,500	1,000	*5,000	0	220
21 Mrs. Clara Palmer,				Mrs. W. W. Palmer,				2	5				7							
22 E. D. Clapp, h	136	0	0	Fred. D. Rice,	4				10	1		1	16	0	50	1,160	†1,100	*11,750	0	2,350
23																				
24 Maud Poland,	35	0	0	Mrs. William Randall,				2	10		2		14	0	0		150	*1,350	0	0
25 George A. Nelson,	75	0	z15	George A. Nelson,	5			2	35				42	0	0	1,000	600	2,500	0	0
26 Mrs. Marie Patterson,	15	0	0	Calvin U. Sterner,				4	15				19	0	0		†500	3,000	0	475
27 Charles Henry,	125	40	z15	Robert H. Macartney,					66				66	0	0		1,200	19,000	0	2,500
28 J. B. Reedy,	136	0	0	Fred. L. Reinole,	12		2		30		5	2	51	0	20	1,360	1,000	3,000	0	115
29 J. T. Broadwater, h	80	0	0	John G. Stewart,	32		3	10	104	10	10	2	171	0	20	612	500	4,000	0	0
30 Mrs. E. H. Williamson,	35	0	0											0	0	75	0	*0	0	0
31 Charles F. Willett,	125	0	z8	E. T. Welbon,	5				25		4	2	36	0	0		1,000	*2,500	0	0
32 D. M. McCroskey,	197	0	0	Sumner Perkins,	41	25		23	150	15	10	5	269	0	0	3,157	1,500	19,000	0	2,800
33 Howard Stull,	95	25	0	Henry R. Spedden,					28		4		32	0	0	1,307	1,200	4,000	0	0
34 Dr. Earle F. Ristine, h	130	40	0	Mrs. J. W. Clapp,	5	3			40		15		63	0	0	1,200	800	5,000	500	500
35 Mrs. Robert Siglor, m	5	18	x8	Mrs. Robert Siglor,					22		1		23	0	8	322	450	*600	0	0
36 Mrs. Hardy Harmm,	155	15	x20	Lars Nilsson,	12	16			88		10		126	35	175	1,600	1,100	11,000	0	0

† Missionary aid to salary. * No parsonage.

Churches: Cities or Towns	Org.	Churches Erected	Clerks: Names	Ministers: Names	Ord.	C'd.	Members: Ma.	Fe.	To.	Ab.	Admitted: C.	L.	To.	Removed: Di.	L.	R.	To.	Bapt.: Ad.	Inf.	Fam.
37 Deer Park,	1891	1909	Mrs. W. H. Short,	Charles Henry Burdick,	'02	'12	49	103	152	0	19	12	31	1	2	16	19	6	6	150
38 Doty,	1906	1906	Mrs. W. Jolley,	Edward Russell Colwill,	'12	'14	3	20	23	0	10	0	10	0	0	1	1	0	3	15
39 Eagle Harbor, **Winslow,**	1882	1896	H. C. Wallace,	George Southwell Brett,	'94	'11	19	34	53	11	0	2	2	0	0	0	0	0	0	44
40 Edmonds,	1889	1889	Mrs. John L. Taylor,	Carl J. Swain,	'91	'13	27	51	78	22	6	1	7	1	6	0	7	1	0	60
41 Elk,	1906	1908					3	4	7	1	0	0	0	0	0	3	3	0	0	75
42 Endicott, *German,*	1884	1894	John Weitz,	Karl A. Lippenberger,	'08	'13	37	37	74	0	3	14	17	1	0	0	1	0	8	44
43 Eureka,	1893	1901					4	12	16											
44 Everett, 1st,	1893	1906	W. G. Baker,	Elbert E. Flint,	'95	'14	84	144	228	0	10	18	28	0	4	1	5	0	5	
45 " *Swedish,*	1903	1908	Victor Ohlund,	Peter Lindh,	'10	'12	35	59	94	23	8	4	12	0	1	12	13	1	6	30
46 Fallbridge,	1913		Mrs. D. E. Corwin,				2	5	7	4	0	0	0	0	0	0	0	0	0	0
47 Ferndale,	1891	1892	Mrs. Frances Campbell,	John Demain Nicholls,	'96	'13	10	21	31	2	4	2	6	1	0	9	10	1	3	80
48 Five Mile Prairie,[a]	1907	1909	Miss Effie Potter,	Frank A. Bown,	'97	'09	25	25	50	27	6	1	7	0	0	0	0	0	0	23
49 Forks,	1902	1902	Mrs. Deede M. Palmer,	William B. Fisher,	'80	'15	9	15	24	3	0	0	0	0	0	0	0	0	0	20
50 Glenora,[b]	1911	1910					8	7	15											
51 Glenwood,[c]	1908	1908	Mrs. J. P. Levell,	James E. Murphy,	'96	'15	7	14	21	1	0	1	1	0	3	9	12	0	0	23
52 Grace,[d]	1907						3	8	11											
53 Granite Falls,	1897	1899	Mrs. Gertrude M. Robe,	Walter R. Parr,	'98	'09	20	39	59	12	1	2	3	2	2	0	4	0	1	75
54 Harper,	1914																			
55 Hartford,	1902	1903	William E. Rigby,	Daniel E. Wilson,	'90	'14	6	8	14	4	0	2	2	0	2	7	9	0	0	20
56 Hillyard,	1894	1895	Mrs. Charles D. Stough,	H. E. K. Whitney,	'10	'14	58	108	166	22	2	16	18	2	1	0	3	0	0	100
57 Hoquiam, *Swedish,*	1909	1911	J. Reinold Anderson,	Benst Alfred Person,	'05	'13	21	14	35	8	5	4	9	0	0	0	0	2	2	9
58 Huntley,	1912		Miss Angeline Campbell,	Clayton Judy,	'03	'14	4	5	9	0	4	5	9	0	0	0	0	0	1	15
59 Index,	1903	1905					7	14	21											
60 Ione,	1909	1910	Miss Hattie Stecker,	Walter C. Veazie,	'84	'10	17	32	49	9	2	1	3	0	2	0	2	2	0	
61 Irby, *German,*	1903	1904	Fred. Reiter,	Gottfried Graedel,	'82	'04	41	40	81	0	0	0	0	0	0	0	0	0	12	30
62 Irondale,	1910	1911					3	8	11											
63 Kalama,	1889	1890	Mrs. C. E. Gore,	E. B. Boggess,	'84	'14	19	39	58	15	1	2	3	1	0	3	4	1	3	30
64 Kennewick,	1906	1908	Mrs. W. J. Rhynsburger,	Knowles S. Tontz,	'09	'14	52	98	150	23	21	17	38	1	15	16	32	10	6	100
65 Kirkland,	1890	1892	Miss Carrie Shumway,	Charles E. Newberry,	'83	'08	13	26	39	1	2	0	2	0	0	0	0	0	8	100
66 Krupp, *German,*	1902		Eduard Kuch,	Gottfried Graedel,	'82	'06	9	10	19	0	2	0	2	0	0	0	0	0	2	8
67 Lakeside,	1901	1903	Miss Winifred Wrigley,	Francis Wrigley,	'78	'13	5	12	17	3	0	4	4	2	0	1	3	0	0	
68 Lakeview,	1881	1903	Miss Blanche Marker,	[Charles D. Gaffney, *Lic.*]	'14	'13	5	11	16	2	1	0	1	0	0	0	0	0	1	10
69 Lamont,	1909	1910	Mrs. R. L. Albertson,	John M. Preiss,	'90	'14	7	7	14	0	0	0	0	0	0	0	0	0	0	
70 Leavenworth,	1894	1904	Miss Edna Featherstone,	W. Stanley Carne,	'14	'15	3	18	21	10	0	0	0	0	5	4	9	0	0	
71 Lind, *German,*	1908	1908	Fred. Wahl,	Gottlob Keppler,	'13	'13	22	16	38	0	5	2	7	0	0	0	0	0	3	16
72 Longbranch,	1908	1909	Arthur C. Wyatt,	Edwin More,	'91	'15	14	16	30											
73 Loomis,	1910		Mrs. Susie Grant,	Clayton Judy,	'03	'14	5	20	25	7	0	0	0	1	0	5	6	0	0	12
74 Loon Lake,	1904	1911	John Wilson,	Fred. M. Abbott,	'80	'12	13	17	30	3	5	0	5	0	3	0	3	0	1	9
75 Lopez Island, **Richardson,**	1902	1904	Mrs. Joseph Burt,	Andrew Erickson,	'99	'14	13	27	40	4	3	4	7	0	2	0	2	0	3	125
76 Lowell,	1892	1902	Herbert Buckley,	Robert A. Cunningham,	'03	'10	10	40	50	10	0	0	0	1	2	0	3	0	0	60

[a] **Spokane, R.F.D. 7.** [b] **Spokane, R.F.D. 2.** [c] **Vancouver, R.F.D. 6.** [d] **Woodinville, R.F.D.**

SUNDAY SCHOOLS			Y.P. S. Mem	Mens Org.	CHURCH TREASURERS	OFFERINGS FOR THE BENEVOLENT SOCIETIES									Other Cong'l Offerings	Undenom. Gifts	Home Exp.	SALARIES, VALUES, ETC.			
Superintendents		Mem				A.B.C. F.M.	Wom's Bds.	C. E. Soc.	C.C.B. Soc.	C.H.M. Soc.	A.M. A.	C.S.S. &P.S.	Min. Relief	Totals				Salaries	Value Ch. Property	Invest. Funds	Amt. of Debt
37 W. H. Short,	m	418	95	0	J. L. Hartley,	$ 52	$ 24	$ 25	$	$310	$ 7	$ 40	$ 10	$ 468	$ 0	$77	$2026	$1,200	$15,000	$ 0	$ 0
38 Henry Mossman,		115	0	0	Mrs. Neil McMillan,							1		1	30	0	100	720	3,000	0	0
39 W. Routh,		90	24	0	H. C. Wallace,	4				60		10		74	0	20	1,096	†1,000	5,000	0	0
40 Rev. C. J. Swain,		90	35	0	Mrs. Wm. Bettinger,					31		10		41	0	5	1,035	800	4,000	0	0
41 Mrs. Ada R. Emery,		89	50	0						7		8		15	0	0	0		*3,000	0	1,000
42 John Schauerman,		92	22	0	J. A. Weitz,	15			5	22	5		5	52	28	19	1,050	800	2,500	0	200
43																					
44 Prof. A. A. Kester,		130	40	xz62	M. H. Bridgham,	5	12			211		15		243	0	0	3,484	1,200	20,000	0	4,338
45 Erik Waslund,		105	51	65	A. Nygren,				6	8				14	13	73	1,700	†780	15,000	0	2,500
46 Mrs. Brace,			0	0	Mrs. Cora La Berteu,					11				11	0	0	152	113	*0	0	0
47 Henry E. Campbell,		140	15	z17	Mrs. F. Campbell,	6	1		10	40		12		69	78	0	765	500	3,000	0	0
48 Mrs. C. E. Potter,		40	0	0	Mrs. William Bennett,					30		3		33	0	0	450	350	*4,500	0	0
49 Mrs. G. Palmer,		20	20	0	Mrs. G. Maxfield,					17		5		22	0	0		†700	1,300	0	0
50																					
51 Mrs. S. H. Fike,		30	0	0	Mrs. M. Zimmerman,				3	23				26	0	0	291	250	*1,800	0	0
52										6				6							
53 Mrs. G. Shumway,		100	30	0	Mrs. G. Shumway,				4	35		6		45	0	2	725	1,000	4,150	650	350
54										1				1							
55 Frank Creswell,		30	0	0	Nels Thaanum,										0	0	135	180	*900	0	0
56 J. J. Gerlach,		206	43	0	Mrs. E. A. Leavitt,	40		1	13	20	10	7	6	97	75	15	1,086	1,100	5,000	0	0
57 P. W. Kretz,		64	0	0	Elias Turnquist,					12				12	0	0	900	†600	*2,390	0	200
58 Mrs. Anne McKnight,	h	35	0	0	Russell Holm,										0	0		†75	0	0	0
59										5				5							
60 A. D. Wilkins,	h	108	0	0	William Stecker,	5		1	3	36	2	3	1	51	0	0	1,072	800	5,500	0	500
61 Wendell Homburg,		85	45	0	John Hoff,	104		10	5	86	10	10	10	235	14	60	414	300	*2,000	0	0
62																					
63 Mrs. H. W. Close,	h	200	35	0	Mrs. Charlotte Sims,			1		15		6		22	0	40	1,553	800	2,000	0	200
64 E. D. Collins,	h	174	48	0	M. M. Moulton,	3	9			99	14	12		137	0	26	1,805	1,200	14,000	0	2,975
65 J. J. Evans,		170	15	20	J. J. Evans,	5				8	1	10		24	0	30	1,027	800	*3,000	0	0
66 Edward Kuch,		30	0	0	Christian Lentz, sr.,	10				5				15	0	20	40		*0	0	0
67 P. A. Bennett,	h	50	0	0	Mrs. Mary Faubion,				2	14		3	1	20	0	2	286	700	*3,500	0	0
68 Mrs. M. Hale Smith,		26	0	0	Miss M. Stoltenberg,					20		5		25	0	3	124	100	*1,000	0	0
69 Miss Alma Phillips,		69	0	0	James Phillips,							8		8	0	0		†800	*2,500	0	0
70 Mrs. A. H. Sylvester,		92	0	0	W. L. Hale,										0	0	1,200	†1,000	2,500	0	800
71 Gottlieb Wahl,		50	0	0	Gottfried Sauer,	13			3	38				54	15	15	340	†750	2,030	0	0
72 Mrs. Emma Buss,					S. S. Watkinson,	10	5			13				28							
73 Mrs. W. E. Grant,		21	0	0	F. C. Retzer,							9		9	0	0		200	*0	0	0
74 D. G. Horr,		60	20	0	John Agar,					15				15	0	12	500	200	*4,000	0	0
75 Mrs. O. G. Bruns,	m	75	25	0	Mrs. C. A. Kent,				5	40		1		46	10	3	510	†800	4,700	0	0
76 Mrs. F. Buckley,		90	40	0	Mrs. C. Ellingwood,				9	42	5			56	24	29	833	†900	4,700	0	500

† Missionary aid to salary. * No parsonage.

Churches: Cities or Towns	Org.	Churches Erected	Clerks: Names	Ministers: Names	Ord.	C'd.	Members: Ma.	Fe.	To.	Ab.	Admitted: C.	L.	To.	Removed: Di.	L.	R.	To.	Bapt.: Ad.	Inf.	Fam.
77 Lyle,	1910	1912	H. J. Clark,	Arthur L. Golder,	'91	'13	7	7	14	0	0	0	0	0	0	0	0	0	0	50
78 Machias,	1902	1902	Adelbert Baker,	Daniel E. Wilson,	'90	'14	3	4	7	0	0	0	0	0	0	9	9	0	0	
79 Malden,	1909	1910	Mrs. G. Rait,	William Phillips,	'06	'12	25	67	92	27	14	11	25	0	4	0	4	10	3	56
80 Maltby,	1903	1904		Daniel E. Wilson,	'90	'14	2	4	6	2	0	0	0	0	0	1	1	0	0	10
81 McMillin,	1891	1896	Miss Anna Ball,	Harold E. Anderson,	'99	'14	2	2	4	0	0	0	0	0	0	0	0	0	0	
82 McMurray,	1897	1902	Mrs. Bertha Morrissey,	Daniel E. Wilson,	'90	'14	1	3	4	0	0	0	0	0	0	0	0	0	0	
83 Medical Lake,	1883	1889	Hon. Stanley Hallett,	August Drahms,	'78	'14	25	41	66	17	0	0	0	0	2	1	3	0	3	
84 Medina, **Bellevue,**	1907	1912	Mrs. J. C. Matsura,	Arthur Bryant Strong,	'97	'08	8	16	24	2	1	0	1	0	0	0	0	0	1	25
85 Metaline Falls,	1911		Mrs. Verda Lambright,	Walter C. Veazie,	'84	'10	14	26	40	17	2	1	3	1	5	0	6	1	1	60
86 Meyers Falls,	1904	1908		John Lyle Donovan, jr.,	'15	'15	3	15	18	11	0	0	0	0	0	0	0	0	0	20
87 Monroe,	1905	1906	Miss Olla Dorcas,	Frederich Charles Rolls,	'09	'13	36	72	108	21	22	9	31	1	6	2	9	13	10	120
88 Montbourn,	1904						3	2	5											
89 Mountain View, **Antwine,**	1908		E. L. Crist,	Clayton Judy,	'03	'14	4	7	11	3	4	8	12	0	1	0	1	0	1	16
90 Moxee Valley,[a]	1906	1910	Dea. W. H. Clulow,	Granville R. Pike,	'83	'11	30	44	74											
91 Natchez,[b]	1882	1887	Mrs. Carrie Crabb,	Campbell W. Bushnell,	'96	'13	36	58	94	0	18	7	25	1	2	14	17	14	6	150
92 Newman Lake, **Moab,**	1902	1909	Mrs. James W. Day,	Arthur J. Baldwin,	'95	'13	5	18	23	0	6	0	6	0	0	0	0	3	1	30
93 Newport,	1899	1908	Joseph O. Pratt,	Harvey A. Luckenbach,	'99	'12	40	51	91	12	1	0	1	2	10	0	12	0	4	100
94 North Bellingham,	1904		David A. Clendenin,	John D. Nicholls,	'96	'13	8	13	21	0	2	2	4	0	4	2	6	0	0	8
95 North Yakima,	1879	1893	David F. Everett,	[William D. Robinson, *Pres.*]	'99	'15	91	185	276	26	0	3	3	1	18	24	43	0	3	190
96 Odessa, Pilgrim, *German,*	1900	1901	John V. Schatz,	Albert Reimann,	'13	'14	58	58	116	1	2	27	29	3	0	0	3	0	17	55
97 " Hoffnungsberg, *Ger.,*	1900	1901	Gottlieb Hille,	Gottlieb J. Rieker,	'04	'14	19	20	39	0	8	0	8	2	0	1	3	0	14	29
98 " Friedensfeld, *German,*	1902	1906	David Quast,	Albert Reimann,	'13	'14	7	6	13	0	2	1	3	0	0	0	0	0	1	12
99 " Zoar, *German,*	1904	1907	Robert Hofel,	Gottlob Keppler,	'13	'13	23	17	40	4	0	0	0	0	0	0	0	0	2	20
100 " English Cong'l,	1914	1909	Prof. K. R. Edmunds,	William Suttle Pritchard,	'93	'13	18	42	60	8	2	2	4	0	0	1	1	2	4	140
101 Olympia,	1873	1872	Mrs. Elizabeth R. Lord,	Robert H. Edmonds,	'88	'09	54	107	161	65	13	12	25	1	7	0	8	10	0	147
102 Orchard Prairie,[c]	1906	1909	William B. Curryer,				25	38	63	6	0	0	0	0	2	1	3	0	0	60
103 Otis Orchards,	1912	1911	N. C. Schwin,				18	26	44	3	0	0	0	0	0	0	0	0	2	20
104 Packard, *German,*	1897	1899	Carl Eckhardt,	Henry Otto Scheer,	'13	'13	32	36	68	0	4	1	5	0	0	0	0	0	12	27
105 Pasadena Park,[d]	1913		Mrs. H. J. Smith,				8	9	17	0	0	0	0	0	0	0	0	0	0	20
106 Pasco,	1908	1908	Miss Vinnie Small,	George C. Weiss,	'88	'14	13	28	41	25	0	0	0	2	5	4	11	0	0	50
107 Pataha City, **Pomeroy,**	1890	1890					4	4	8											
108 Pleasant Prairie,[e]	1885	1897	Herman Stevens,				6	22	28	0	0	9	9	0	0	0	0	0	0	12
109 Pleasant Valley,[aa]	1902	1901					12	16	28											
110 Pomeroy,	1903	1903	Ludwig F. Koenig,	[John M. Huggins, *M.E.*		'13	35	56	91											
111 Port Angeles,	1888	1889	Miss Cora Tillman,	Stephen Smith,	'80	'08	24	51	75	12	5	3	8	1	0	0	1	1	2	100
112 Prescott,	1895	1898					3	9	12											
113 Pullman,	1886	1891	Raneiseo Davis,	Charles H. Harrison,	'04	'09	39	68	107	30	1	5	6	0	9	5	14	1	0	
114 Puyallup,	1889	1907	Mrs. C. B. Gaylord,	Harold E. Anderson,	'99	'14	10	30	40	7	3	6	9	0	2	5	7	0	0	50
115 Quillayute,	1894	1896					1	0	1											
116 Quincy, *German,*	1907		F. Bauko,	Albert Reimann,	'13	'14	7	9	16	0	0	0	0	1	1	6	8	0	4	10

[a] **North Yakima, R.F.D. 1.** [b] **North Yakima, R.F.D. 6.** [c] **Hillyard, R.F.D. 1.** [d] **Spokane, R.F.D. 8.** [e] **Hillyard, R.F.D. 10.** [aa] **Ferndale, R.F.D. 2.**

SUNDAY SCHOOLS				CHURCH TREASURERS	OFFERINGS FOR THE BENEVOLENT SOCIETIES													SALARIES, VALUES, ETC.			
Superintendents	Mem	Y.P.S. Mem	Mens Org.		A.B.C. F.M.	Wom's Bds.	C. E. Soc.	C.C.B. Soc.	C.H.M. Soc.	A.M. A.	C.S.S. &P.S.	Min. Relief	Totals	Other Cong'l Offerings	Undenom. Gifts	Home Exp.	Salaries	Value Ch. Property	Invest. Funds	Amt. of Debt
77 Mrs. J. R. Thompson, m	60	0	0	George A. Snider,	$	$	$	$	$ 10	$	$	$	$ 10	$ 0	$ 0	$250	†$260	*$1,750	$ 0	$ 0
78 Mrs. H. V. Thomas,	50	0	0	J. A. McDonald,				3	18				21	0	0	597	180	2,400	0	0
79 Mrs. T. O'Day,	127	28	0	Mrs. F. Quimby,	5	3			5		5		18	0	80	1,428	1,200	7,000	0	1,000
80 Rex Collins,	2	0	0	O. H. Lee,				2	3		2		7	0	0	48	60	2,500	0	0
81 Mrs. A. Richardson,	12	0	0	Mrs. Jane Ball,					1				1	0	0		†1,000	*600	0	0
82 Mrs. H. R. Yask,	57	18	0	Mrs. Bertha Morrissey										0	0		0	*1,400	0	400
83 Mrs. Meda Gilkey,	97	0	0	John A. Campbell,	3	4			35		8	1	51	54	7	850	800	4,000	0	0
84 Miss Lydia Clark,	60	0	0	John Shue,		4	1		13		5	1	24	10	0	400	800	*2,500	0	0
85 Miss Lilie DeHuff,	35	0	0	Mrs. Roy Bailey,				2	30		3	1	36	0	0	529	480	*0	0	0
86 Mrs. Maude Bell,	40	0	0	Mrs. L. G. Koerner,					2				2	0	0			*1,500	0	0
87 P. B. Haskell, h	164	25	0	Arthur Bailey,	24			15	50	6	15		110	0	31	1,671	1,000	*6,000	0	800
88									2		2		2							
89 Charles E. McCabe,	35	0	0	E. L. Crist,									2	0	0	0	0	0	0	0
90 Jacob Postma,				John Cudhie,		5			40		12		57							
91 Mrs. Fannie Shiley, h	189	67	0	E. H. Powell,	27	23		10	75		20	2	157	125	0	1,300	800	4,000	0	0
92 Orrin Watson,	28	0	0	Mrs. G. H. Wendler,				4	7		3		14	15	0	350	200	*1,500	0	0
93 A. F. Horton,	180	35	x20	A. F. Horton,										10	12	1,450	1,200	10,000	0	1,450
94 Arthur Rogers,	41	0	0	John F. Clendenin,					10		4		14	0	0	363	150	*700	0	0
95 Mrs. M. R. Stuart, h	200	38	45	F. F. Dunbar,	28	74			130	18	10		260	0	200	4,100	2,000	21,000	0	0
96 John Schafer,	95	25	0	Fred. Kramer,	30	5	10	25	55	20		10	155	80	120	1,200	1,000	2,500	0	500
97 William Weiss,	44	0	0	Ludwig Doring,	12		2	30	16	5	3		68	60	0	521	800	2,300	0	300
98 John Hemmerling,	40	0	0	Wilhelm Deife,	10			10	15			5	40	20	60	200	1,000	*1,000	0	0
99 Immanuel Salo,	60	0	0	Immanuel Salo,	13			3	38			3	57	15	15	392	†750	2,030	0	0
100 Rev. W. S. Pritchard, m	200	17	0	Charles T. Deets,	30		5	9	30	9	15	3	101	0	35	1,440	1,200	10,100	0	3,500
101 Noel S. Hayward, h	103	41	x31	Elliot B. Spring,	20	16	5	20	75	15	20	5	176	0	76	2,492	1,500	6,000	1,150	0
102 James Lupton, h	98	43	0	Nelse Nelson,				6	36		7		49	0	11	460		5,500	0	0
103 C. H. Cross,	28	0	0	I. P. Haas,				6	17				23	14	0	320	300	*1,200	0	400
104 Adam Weber,	70	34	0	George Amen,	60			20	70			20	170	51	67	388	650	5,000	0	0
105 Rev. J. P. Jockinsen,	45	0	0	Miss Linda Diehl,					1				1	0	1	76	150	*0	50	0
106 S. M. Henderson,	66	0	0	Robert Jahnke,		1					5		6	0	0		†1,000	5,000	0	1,500
107									30				30							
108 Scott Lancaster,	40	17	0	Mrs. W. J. Stoddard,		3	2		25	3	6	1	40	16	20		200	*1,800	0	0
109									3				3							
110 J. A. Craig,				Ludwig F. Koenig,	5			7	35		2		49							
111 G. C. DeSwarte,	105	25	xz60	D. W. Morse,					37		10		47	32	50	1,000	800	7,000	0	310
112																				
113 Walter McNeil,	140	100	x20	R. A. Hungerford,	7	20		7	42	3	3		82	0	200	2,300	0	3,000	0	0
114 Rev. H. E. Anderson,	35	0	0	F. R. Colburn,					4				4	6	2		†1,000	5,000	0	0
115																				
116 Christ. Weber,	25	0	0	Konrad Weber,	30			20	30			10	90	50	60	180	1,000	*0	0	0

† Missionary aid to salary. * No parsonage.

	Churches: Cities or Towns	Churches: Org.	Churches Erected	Clerks: Names	Ministers: Names	Ministers: Crd.	Ministers: C'd.	Members: Ma.	Members: Fe.	Members: To.	Members: Ab.	Admitted: C.	Admitted: L.	Admitted: To.	Removed: Di.	Removed: L.	Removed: R.	Removed: To.	Bapt.: Ad.	Bapt.: Inf.	Fam.
117	Ralston, *German*,	1899	1902	Gotthilf Gross,	E. Otto Froese,	'13	'14	32	21	53	0	2	0	2	0	6	5	11	0	5	21
118	Richmond Beach,	1891	1905	Rev. John W. Goffin,	John W. Goffin,	'89	'14	2	5	7	3	0	3	3	0	0	2	2	0	4	25
119	Ritzville, 1st,	1882	1900	O. J. Despain,				31	45	76	4	2	9	11	0	0	0	0	2	4	21
120	" 1st, *German*,	1887	1889					25	23	48											
121	" Zion, *German*,	1894	1901	John Kanzler,	Franz Egerland,	'91	'12	56	60	116	2	3	0	3	0	6	7	13	0	6	50
122	" Zoar, *German*,	1904	1907					38	42	80											
123	" Philadelphia, *Ger.*,	1912	1912	David Hoefel,	Jacob Morach,	'87	'12	61	71	132	0	0	0	0	3	4	0	7	0	14	60
124	Rosalia,	1894	1896	Mrs. C. A. Bottorff,	Guy Herbert Rice,	'96	'14	23	49	72	21	2	2	4	1	8	0	9	2	6	33
125	Rosedale,	1909	1907	Mrs. Anna R. More,				7	6	13	0	0	0	0	0	0	2	2	0	0	
126	Roy,	1888	1889	Mrs. L. Newby,	Ernest E. Reed,	'87	'13	22	42	64	13	2	6	8	1	3	8	12	0	0	125
127	Ruff, *German*,	1909	1909	Christ. Schup,	Gottlieb Ricker,	'04	'14	13	12	25	0	4	0	4	1	0	0	1	0	1	19
128	St. John,	1890	1890	Harry Terhune,	Samuel A. Long,	'76	'11	17	33	50	10	3	0	3	1	1	1	3	1	0	45
129	Seattle, Plymouth,	1869	1911	E. O. B. Nugent,	Hugh G. Ross, / E. Alonzo King, *Ass't Pas.*,	'00	'14	465	827	1292	315	33	72	105	9	74	37	120	11	18	800
130	" 1st, *German*,	1883	1906	Herman Thiele,	Carl A. Detmers,	'95	'12	31	39	70	1	7	0	7	0	0	0	0	6	0	50
131	" Edgewater,	1889	1889	Albert Koch,	Charles H. Curtis,	'86	'13	86	170	256	17	15	14	29	6	2	6	14	5	6	200
132	" University,	1891	1907	Dr. L. Bernard Collier,	Horace Cooper Mason, / A. C. Brown, *Ass't Pas.*,	'89	'04	182	300	482	55	39	48	87	2	18	17	37	11	24	300
133	" Columbia,	1896	1896	F. W. Dudley,	Harry M. Painter,	'99	'14	41	85	126	3	8	1	9	1	8	24	33	0	0	180
134	" Greenlake,	1897	1900	Miss Esther Hoglund,	Albert Lewis Knudson,	'01	'13	52	117	169	28	43	10	53	0	5	8	13	4	3	200
135	" West,	1899	1901	Mrs. W. A. Gordon,	John Francis Dunstan,	'13	'13	82	128	210	30	5	3	8	1	15	13	29	0	2	230
136	" Pilgrim,	1899	1906	J. H. Sargent,	Hugh Elmer Brown,	'07	'12	194	344	538	83	30	24	54	3	18	5	26	7	12	520
137	" Brighton,	1902	1901	W. W. Gruger,	Richard Demain Nicholls,	'04	'11	19	27	46	6	4	0	4	0	6	6	12	2	2	
138	" Oak Lake,	1902	1911	H. B. Johnson,	James A. Henry,	'94	'13	10	13	23	0	3	2	5	1	2	0	3	0	10	
139	" Queen Anne,	1902	1904	Mrs. H. R. Charlton,	Sydney Strong,	'84	'08	66	86	152	25	5	5	10	2	6	0	8	3	2	200
140	" Beacon Hill,	1903	1910	Charles Leivers,	Ira Milton Grey,	'06	'14	16	42	58	5	1	15	16	1	4	8	13	0	6	300
141	" Olivet,	1906	1906	Mrs. Nannie S. Mohr,	James A. Henry,	'94	'13	1	24	25	10	2	0	2	1	4	0	5	2	0	30
142	" *Japanese*,	1907		Dea. Takanosuke Kumai,	Tosuke Hayami, *i.*	'14	'14	38	11	49	0	4	4	8	0	1	16	17	4	0	
143	" Bayview,	1908	1907	W. E. Barnacut,	T. Robert Elwell,	'98	'08	13	35	48	16	4	2	6	0	0	0	0	0	3	40
144	" Keystone,	1908	1908	Mrs. A. Roy McCurdy,	J. William Carson,	'89	'13	63	81	144	18	11	7	18	1	0	4	5	0	0	500
145	" Prospect,	1908	1910	William F. Bushell,	Robert Storrs Osgood,	'98	'08	42	64	106	17	5	5	10	0	4	0	4	0	1	200
146	" Fairmount,	1908	1909	Thomas B. Thorniley,	Charles Howard Shank,	'93	'11	28	45	73	1	7	9	16	1	5	12	18	7	2	250
147	" Alki,	1909	1909	James Morgan Van Wickle,	Charles Howard Shank,	'93	'11	13	28	41	3	0	5	5	1	3	0	4	0	0	200
148	" Fauntleroy,	1911	1908	J. W. P. Dunlap,	Hubert F. Burgess,	'92	'13	30	45	75	13	11	18	29	0	2	0	2	2	3	60
149	" *Finnish*,	1910		J. A. Maunus,	[E. Kovannen, *Lic.*]		'13	8	13	21	4	0	0	0	0	0	15	15	1	0	10
150	" *Norwegian*,			Rev. B. Sakariasen,	[B. Sakariasen, *Evan. Mis. Soc.*]			8	17	25	3	8	17	25	0	0	0	0	0	0	
151	Snohomish,	1890	1890	Mrs. Allie E. Wright,				21	82	103	20	19	8	27	1	12	0	13	0	19	89
152	South Bend,	1891	1891	Lew. Whitcomb,	Herbert L. Mills,	'03	'12	22	42	64	7	14	8	22	0	0	11	11	7	0	50
153	Spokane, Westminster,	1879	1890	Miss Mary K. Pope,	Thomas H. Harper,	'99	'13	281	445	726	80	24	55	79	5	18	30	53	3	11	500
154	" *Swedish*,	1888	1906					127	167	294											
155	" Plymouth,	1890	1890	Miss Elizabeth Robertson,	C. Edwin Brown,	'14	'14	25	75	100	0	12	4	16	2	10	169	181	2	7	125

SUNDAY SCHOOLS		Y.P. S.	Mens	CHURCH	OFFERINGS FOR THE BENEVOLENT SOCIETIES									Other Cong'l Offerings	Undenom. Gifts	Home Exp.	SALARIES, VALUES, ETC.			
Superintendents	Mem	Mem	Org.	TREASURERS	A.B.C. F.M.	Wom's Bds.	C. E. Soc.	C.C.B. Soc.	C.H.M. Soc.	A.M. A.	C.S.S. &P.S.	Min. Relief	Totals				Salaries	Value Ch. Property	Invest. Funds	Amt. of Debt
117 Jacob Braun,	55	0	0	Gottlieb Gust,	$	$	$	$10	$65	$	$	$10	$85	$130	$30	$601	†$700	$4,000	$0	$420
118 John W. Goffin,	53	0	0	J. W. Goffin,					20				20	0	0	107	†	*2,000	0	0
119 O. J. Despain,	68	18	0	Miss C. B. Schragg,			8		110	5			123	0	0	1,353	1,200	10,000	0	0
120																				
121 Henry Kalkwarf,	84	34	0	Claus H. Clodius,	110			45	139		10	20	324	185	22	3,500	960	12,000	0	0
122										10			10							
123 J. Peter Koch,	110	40	0	Henry Oestreich,	35			5	35	5	5	10	95	162	38	1,200	900	10,000	0	0
124 Charles A. Helmer,	78	0	0	J. A. Patton,	3	10		2	67	2	13	1	98	0	50	1,401	1,200	*2,000	0	0
125 Mrs. Anna R. More,	44	0	0	Mrs. Mae Warren,					9		2		11	0	0	58	†280	*1,200	0	0
126 G. I. Stewart,	90	22	0	Mrs. Mary Murray,	7	10	2	5	36	5	10	5	80	0	25	920	800	3,500	0	0
127 A. L. Loeffelbein,	29	0	0	Jacob Lehman,	16		1	4	10	3	1		35	50	0	288	800	1,800	0	0
128 Cecil W. Dell, h	10	20	0	Mrs. J. D. Cummins,				4	45		6		55	49	25	950	650	3,000	0	0
129 Claude H. Eckart, h	608	110	‡250	J. V. A. Smith,	1,527	234	20	131	3,290	106	183	50	5,541	2,000	2,500	20000	5,000	*260,000	6,000	0
130 Rev. C. A. Dettmers,	35	20	0	John Mathies,	7			5	27	4		2	45	62	0	1,100	†1,000	20,000	0	0
131 Arthur P. Johnson, h	290	93	x50	Mrs. A. L. Spry,	125	10			195		20		350	0	58	2,506	1,200	11,000	0	0
132 W. W. Durham, hm	484	120	‡162	Prof. David Thomson,	83	42	20	25	525	20	31	10	756	225	1,000	6,000	2,500	*55,000	0	10,500
133 Thomas G. Hitt,	230	40	xz45	R. J. Peterson,		10			12				22	0	0	2,100	1,200	*3,000	0	100
134 Mrs. W. H. Fletcher,	204	50	z34	R. A. Tatro,	30	20	4	17	70	18	18	4	181	27	94	1,495	1,000	7,500	0	0
135 Paul Whitham, h	150	25	xz75	Charles M. Howe,	23		5	5	220	8	34	5	300	8	20	2,884	1,200	14,000	0	6,600
136 Alfred H. Lundin,	496	97	‡189	W. P. Smith,	602	221	75		3,527	80	125	50	4,680	1,045	5,800	10043	4,000	*57,000	0	1,500
137 W. Leendertsen,	85	65	10	James Stephen,	1	5	1		50	5	10	3	75	0	20	1,110	850	4,750	0	75
138 Mrs. J. W. Denny,	100	0	0	John W. Denny,					10		5		15	0	15	575	†1,000	*5,000	0	0
139 Frank S. Bagley,	210	55	35	D. D. Townsend	30				225	15	10		280	200	250	2,800	1,500	*12,000	0	0
140 Mrs. Thomas Knight,	156	22	0	John D. Cowan,	5			5	10		14		34	0	6	1,015	†1,200	*12,000	0	0
141 Mrs. Matilda J. Calder,	55	0	0	Mrs. S. Hopwood,					10		4		14	0	0	350	250	*3,000	0	0
142 Manshiro Sonoda,	38	65	0	Tanosuke Kumai,										10	23	1,088	†720	*250	150	0
143 W. E. Barnacut,	78	18	0	Herman Dahl,	3	1	1	1	20	2	7	1	36	15	0	350	†900	*2,000	0	0
144 F. H. Sherwood,	236	75	45	H. J. Stott,		12		30	33		22		97	0	60	10500	1,200	*11,000	0	4,000
145 I. D. Kramer,				Fred. M. Roberts,	35	50	10	12	250		25	25	407	25	5	3,065	1,500	*9,000	0	200
146 C. F. Laughlin,	160	16	0	Dr. A. L. Howe,	10	5	3	10	31		19	4	82	8	0	1,075	720	*2,000	0	0
147 E. M. Grout,	100	0	0	Mrs. F. Schmitz,					27				27	0	0	540	500	*2,500	0	0
148 Fred. K. Butler,	110	33	37	Harry B. Fay,		5							5	0	0		1,000	7,000	0	175
149	0	0	0	Gust. O. Soderstrand,										0	0	170	170	*0	0	0
150 A. Swensen,				Henry Johnsen,					5				5				†840	*0	0	0
151 J. H. Maughlin,	125	40	z60	R. B. Losee,		6			10		8		24	0	0	1,200		10,000	0	750
152 H. D. Loomis,	110	15	0	Fred. Eichner,	16	3	5	9	52	7	13	3	108	99	45	1,230	†900	4,500	0	60
153 John A. Houston, h	466	0	x75	Alex. Turnbull,	189	187	5	10	665	10	32	25	1,123	358	2,000	7,500	3,000	100,000	0	0
154								20	1		9		30							
155 C. C. McEachran,	125	30	xz25	Lee Libby,	30	35	2	4	97	3	14	2	187	50	50	3,000	1,500	20,000	0	2,000

‡ Men's and Boy's Organizations. † Missionary aid to salary. * No parsonage.

CHURCHES			Churches Erected	CLERKS	MINISTERS			MEMBERS				ADMITTED			REMOVED				BAPT.		Fam.
Cities or Towns		Org.		Names	Names	Ord.	C'd.	Ma.	Fe.	To.	Ab.	C.	L.	To.	Di.	L.	R.	To.	Ad.	Inf.	
156 Spokane, Pilgrim,		1890	1901	Mrs. E. T. Fearl,	Clark S. Thomas,	'06	'14	72	142	214	50	13	4	17	0	9	3	12	0	1	200
157 "	Westside,	1892	1898	Mrs. W. S. Hoyt,	John P. Jockinson,	'14	'15	18	29	47	10	0	2	2	0	2	1	3	0	0	20
158 "	Lidgerwood,	1905	1906	Mrs. Maud Anderson,	John P. Jockinson,	'14	'14	14	30	44	7	5	3	8	2	0	0	2	3	1	50
159 "	Corbin Park,	1905	1910	Harry A. Albert,	Carl H. Veazie,	'10	'13	65	78	143	29	19	12	31	1	6	0	7	11	6	250
160 "	Lincoln Heights,	1911	1910	Frank Bertrand Ayer,	Jonathan Edwards,	'76	'13	16	23	39	2	14	6	20	0	2	1	3	0	16	100
161 Sprague,		1882	1884	A. Q. Schrader,	George H. Wilbur,	'00	'14	9	16	25	12	4	1	5	2	4	25	31	4	12	40
162 Springdale,		1890	1896	Mrs. Pearle Frazier,	Fred M. Abbott,	'80	'14	9	21	30											
163 Steilacoom,		1883	1902	Andrew L. Bell,	[Charles D. Gaffney, *Lic.*]	'14	'13	9	14	23	1	0	2	2	0	0	0	0	0	3	50
164 Stevenson,		1908	1911	Mrs. Cornelia Billington,				10	20	30	0	4	0	4	0	0	0	0	2	2	30
165 Sultan,		1910	1910					7	30	37											
166 Sunnyside,		1894	1906	George D. Robertson,				55	68	123	0	8	13	21	0	3	22	25	2	3	50
167 Sylvan,		1892	1900	Miss Mae Bixby,	[Charles F. Nevius, *Lic.*]	'12	'11	10	19	29	8	0	2	2	1	0	0	1	0	0	50
168 Tacoma, 1st,		1874	1908	Charles D. Savery,	Frank Dyer,	'97	'13	204	421	625	200	34	41	75	7	35	18	60	7	0	300
					Alfred Daniel Grey, *Asso.*	'14	'14														
169 "	East,	1885	1890	Miss Elsie Kent,	Arthur Desmond Shaw,	'08	'12	31	60	91	23	3	1	4	1	0	2	3	0	4	
170 "	Plymouth,	1903	1908	Miss Irene Olson,	Harry Bowden Hendley, *i.*	'98	'03	35	57	92	5	19	6	25	1	6	12	19	8	8	250
171 "	Park av.,	1905	1908	Miss Emily Fowler,	Alfred Daniel Grey,	'14	'15	11	24	35	12	0	0	0	2	1	0	3	0	0	90
172 "	Pilgrim,	1908	1908	Mrs. W. S. Burroughes,	Alfred Daniel Grey,	'14	'15	29	44	73	6	3	7	10	0	1	1	2	1	3	103
173 "	Elim, *Dano-Nor.*,	1909	1909	R. Bergersen,	John J. Peterson,	'06	'13	14	20	34	0	12	0	12	0	2	2	4	0	0	9
174 Tekoa,		1889	1891	Mrs. H. E. Neugabauer,				5	9	14	0	0	0	0	0	0	19	19	0	0	
175 Tolt,		1894	1897	Dea. J. P. Dickie,	Aaron I. Ferch,	'06	'12	23	34	57	11	6	10	16	1	10	2	13	0	1	45
176 Toppenish,		1911						17	16	33											
177 Touchet,		1897	1902	M. M. Gaiser,	[D. E. Nourse, *Lic.*]			13	28	41	2	19	14	33	0	0	3	3	0	0	
178 Trent, **Irvin**,		1899	1902	Mrs. Hattie Minshall,	Daniel Otis Bean,	'98	'13	29	40	69	0	23	0	23	0	0	0	0	8	2	75
179 Underwood,		1907						6	12	18											
180 Vancouver,		1909	1910	Dea. William Laughlin,	Thomas Fremington May,	'97	'12	15	50	65	8	10	2	12	1	2	1	4	6	5	135
181 Vaughn,		1908	1896	Mrs. Eva Hains,	Augustus R. Dodd,	'77	'09	11	23	34	6	0	0	0	0	2	0	2	1	1	65
182 Vera,		1910		Dr. Burr Allen,	Jonathan Edwards,	'86	'13	24	35	59	8	4	8	12	0	1	0	1	1	1	40
183 Walla Walla, 1st,		1865	1900	Howard S. Brode,	Frank Newhall White,	'81	'14	176	303	479	159	8	31	39	4	12	11	27	0	1	180
184 "	Whit.-Eells Mem'l,	1895	1896					2	6	8											
185 "	Zion, *German*,	1896	1896	John Weitzel,	Conrad J. Wagner, *r.*	'06	'04	33	33	66	0	0	2	2	0	6	2	8	0	11	44
186 "	Valley Chapel,	1898						6	5	11											
187 Wallula,		1904	1907	Mrs. Mary J. Cummings,	John H. Barnett,	'83	'15	7	16	23	6	0	0	0	3	0	0	3	0	0	20
188 Warden, *German*,		1903	1908	Frederick Weis,	Gottlieb J. Rieker,	'04	'14	17	17	34	0	10	4	14	0	0	0	0	0	11	28
189 Washougal,		1880	1908	T. S. Keep,	Cephas F. Clapp,	'71	'09	27	61	88	13	14	14	28	2	2	0	4	12	4	35
190 Wenatchee,		1909						10	20	30											
191 Westbranch,		1904	1909					3	7	10											
192 White Salmon,		1879	1879	Rufus E. Dodd,	O. B. Whitmore,	'78	'13	30	67	97	28	0	13	13	0	6	0	6	0	0	100

SUNDAY SCHOOLS		Y.P. S.	Mens	CHURCH	OFFERINGS FOR THE BENEVOLENT SOCIETIES												SALARIES, VALUES, ETC.			
Superintendents	Mem	Mem	Org.	TREASURERS	A.B.C. F.M.	Wom's Bds.	C. E. Soc.	C.C.B. Soc.	C.H.M. Soc.	A.M. A.	C.S.S. &P.S.	Min. Relief	Totals	Other Cong'l Offerings	Undenom. Gifts	Home Exp.	Salaries	Value Ch. Property	Invest. Funds	Amt. of Debt
156 F. T. Dement,	185	33	x20	W. W. Cooper,	$	$29	$	$	$57	$	$	$	$86	$0	$0	$2500	$1,000	$25,000	$0	$2,200
157 Carl Johns,	60	0	0	J. T. Clark,	10	10	1		20	2	3	1	47	0	18	398	350	*2,000	0	0
158 Rev. J. P. Jockinsen,	80	20	10	Mrs. J. R. Nolan,					14				14	0	0	270	†750	*1,900	0	0
159 George H. Scholer,	269	50	0	George H. Lucas,		10	2	6	91	5	20	3	137	0	35	1,885	1,000	*11,200	0	700
160 Charles R. Miller,	127	22	z20	William D. Pritchard,					20		5		25	0	0	4,081	1,200	*5,000	0	250
161 L. L. Barton,	63	15	34	J. W. Shearer,					1				1	0	0	1,250	†1,000	2,000	0	0
162				Dr. Foster,					25				25							
163 Charles D. Gaffney,	62	0	z15	Calvin E. Shultz,					20		9		29	0	0	577	416	6,000	0	0
164 Frank Wachter,	75	18	0	Mrs. A. C. Sly,		2			25				27	10	20	400	†846	7,500	0	550
165									10	1	3		14							
166 Clyde L. Smith,	150	32	0	Mrs. G. M. McCague,		21		10	64		5		100	0	0	1,103	†1,000	13,500	0	3,000
167 Anna B. Herrick,	59	26	0	Miss Anna B. Herrick,		18			18	6	5	1	48	0	0	386	300	4,000	0	0
168 Arthur A. Cook,	315	53	100	Abram D. Liddle,	26	370	15	50	1,370	40	59	59	1,989	208	135	8,526	4,200	*75,000	0	0
169 Chester H. Thompson,	156	19	0	Jesse E. Jones,		15			60	6	4		85	8	29	2,594	†1,000	11,800	0	1,200
170 Mrs. C. W. Hendley, h	335	40	z40	Harry Hessert,	47			18	110	18	25	3	221	5	37	1,325	†1,200	*10,000	0	1,400
171 P. C. Walesby,	120	15	x22	William F. Smith,	2	3		6	15		6		32	0	0	1,510	†1,000	*4,000	0	200
172 Mrs. N. Brewer,	120	0	0	A. B. Knowlton,		5		20	75		15	2	117	0	8	1,295	†1,200	*2,500	0	0
173 Caspar C. Haug,	25	25	0	Thorval Braaten,										25	63	939	†780	*5,800	0	1,450
174 O. S. Balleatt,	31	0	0	T. Warwick,														1,200	0	0
175 Mrs. A. I. Ferch,	100	35	0	Miss Lucy Bagwell,	10		2	7	25	2	15	7	68	0	42	1,224	†1,100	*3,000	0	0
176											4		4							
177 John Lindahl,	73	40	0	Mrs. Lilly H. Hawley,					5				5				†800			
178 C. D. Brewer,	104	45	0	A. G. Spring,				3	9		2		14	15	25	900		4,500	0	300
179									5				5							
180 N. W. Merrifield, h	101	20	0	Mrs. George McCoy,					50				50	10	100	2,000	†1,200	*38,000	0	10,000
181 W. Kincaid, h	64	40	0	B. B. Sampson,				5	25	3	5		38	0	14	369	300	3,200	0	600
182 W. R. Milliken, h	135	35	0	Dr. Burr Allen,	2				28		5		35	0	43	720	500	*0	0	0
183 William R. Davis,	162	35	xz97	Bayard Mushette,	287	173		57	1,706	33	55	10	2,321	400	34	8,610	3,000	30,000	1,640	0
184																				
185 George Brehm,	13	30	0	Heinrich Brehm,	15		3	10	50	7			85	136	11	522	†750	3,700	0	0
186																				
187 Louis Davis,	60	0	0	Amos Cummings,					25				25	0	0	200		*2,000	0	0
188 Fred. J. Weis,	44	0	0	N. Burkhok,	12		2	27	16	5	3		65	85	0	412	800	7,000	0	0
189 Arthur Trenner,	142	18	0	L. F. Russell,	20	26		5	45		15		111	0	140	1,150	1,000	6,000	0	175
190					25	11			30		7		73							
191																				
192 Mrs. Alice Holcomb,	179	50	0	Elwood M. Deck,		6			5		11		22	0	0	1,400	800	6,000	0	150

† Missionary aid to salary. * No parsonage.

WASHINGTON SUMMARY.

NAME OF STATE ORGANIZATION: WASHINGTON CONGREGATIONAL CONFERENCE.

NAMES OF CHURCHES ADDED: Harper; Huntley; Mountain View.

NAMES OF CHURCHES DROPPED: Ritzville, Immanuel; Shaw Island; Walla Walla, Olivet.

CHURCHES: *Supplied by,* — Pastors installed, 2; pastors recognized, 1; pastors, 149; licentiates, 7; supplies, 4; vacant, 29. Total, 192.

MINISTERS: Pastors installed, 2; pastors recognized, 1; pastors, 141. Total, 144. Without charge, 43. Total number of ministers, 187.

MEMBERSHIP: No. of males, 5,448; No. of females, 9,495. Total, 14,943. Absent, 2,220. *Additions,* — on confession, 925; by letter, 891. Total, 1,816 *Removals,* — death, 127; dismission, 531; revision, 887. Total, 1,545.

BAPTISMS: Adults, 274; infants, 516.

FAMILIES: 12,474.

WASHINGTON SUMMARY.

Sunday Schools: Members, 16,516; Branch Schools, 110; members, 3,515. Total 20,031.

Young People's Societies: Societies, 93; members, 3,340.

Men's Organizations: Societies, 47; members, 1,916.

Contributions: American Board (churches, 73), $4,076; Woman's Boards (56), $1,898; Congregational Education Society (35), $261; Congregational Church Building Society (75), $920; Congregational Home Missionary Society (161), $17,217; American Missionary Association (50), $596; Congregational Sunday-School and Publishing Society (110), $1,403; Ministerial Relief (55), $439. Total, (170), $26,810. Other and special Congregational gifts (58), $6,579; undenominational gifts (85), $14,806. Grand total (173), $48,195.

Home Expenses: No. of churches reporting, 138; amount, $214,046.

Increase: Members, 271; Sunday School Members, 4,044; Young People's Societies, Members, 505; Value of Property, $4,581.

Decrease: Benevolence, $2,728; Home Expense, $21,409; Amount of Debt, $35,414.

WISCONSIN.

Congregational Association: Organized October, 1840. Officers: Rev. Jonathan G. Smith, Tomah, moderator; Rev. Ernest L. Benson, 1237 Spaight st., Madison, registrar; Rev. Henry A. Miner, Madison, registrar emeritus; L. L. Olds, Madison, treasurer. Session of 1915: Ashland, October 5–7.

Churches		Churches Erected	Clerks	Ministers			Members				Admitted			Removed				Bapt.		Fam.
Cities or Towns	Org.		Names	Names	Ord.	C'd.	Ma.	Fe.	To.	Ab.	C.	L.	To.	Di.	L.	R.	To.	Ad.	Inf.	
1 Adams,	1912	1913	Mrs. E. E. Rowland,	Ernest E. Day,	'89	'13	7	19	26	4	4	6	10	0	0	0	0	0	6	80
2 Albertville,			Mrs. C. H. Frazier,	Geo. A. Hood,		'15	0	7	7											
3 Amacoy Lake,				W. F. Price, *res.*	'08		3	14	17											
4 Amery,	1891	1891	Mrs. W. T. Kennedy,	Lawrence Horning, *n. m.*	'14	'14	19	51	70	10	6	1	7	2	4	0	6	0	7	120
5 Annaton, **Stitzer, R.D. 2,**	1909		Mrs. Carrie Burton,				3	6	9	3	0	0	0	0	0	0	0	0	0	15
6 Antigo,	1882	1909	L. H. Hilton,	William R. Dixon,	'99	'14	69	155	224	28	17	9	26	3	11	2	16	5	18	225
7 Appleton,	1850	1889	F. Warmington,	John Faville, *i.*	'80	'07	325	600	925	210	21	8	29	9	10	0	19	19	25	800
8 Apollonia,	1902	1895	Eugene Hayden,	W. F. Price, *res.*[a]	'08	'13	6	31	37	17	0	0	0	0	0	0	0	0	0	15
9 Arena, 1st,	1863	1863	Mrs. August Salzmann,	Joseph C. Peters,	'13	'11	61	90	151	14	29	3	32	0	3	2	5	16	1	50
10 " 2d,	1882	1883	Mrs. Myra Bawden,	Joseph C. Peters,	'13	'11	9	14	23	3	10	6	16	0	0	0	0	0	0	13
11 " 3d,	1887	1887	Walter H. Hodgson,	Joseph C. Peters,	'13	'11	22	19	41	11	3	0	3	0	2	0	2	2	0	9
12 Ashland,	1887	1888	Prof. Newton Bobb,	John W. Jordan,	'01	'10	103	120	223	42	0	6	6	0	16	0	16	0	3	120
13 Aurora, *Welsh*, **Berlin,**	1850	1870	A. T. Evans,	Thomas Z. Evans,	'90	'89	23	31	54	0	0	1	1	1	0	0	1			25
14 Auroraville,							4	20	24											
15 Baraboo,	1847	1895	Miss Belle Farwell,	Benjamin E. Ray,	'98	'13	34	133	167	27	8	5	13	1	6	0	7	9	4	105
16 Barneveld,	1884	1911	John W. Baylis,	Benjamin F. Schoenfeld, *res.*			44	61	105	31	22	0	22	1	4	19	24	0	0	60
17 Beloit, 1st,	1838	1859	C. H. Macumber,	Wilfrid A. Rowell, *i.*	'06	'07	206	296	502	169	7	25	32	11	10	1	22	3	5	230
18 " 2d,	1859	1905	Wm. E. Van Lone,	Almon O. Stevens, *i.*	'94	'14	142	229	371		46	8	54	4	23	0	27	17	12	346
19 " Gridley,	1899	1899	Miss Echo L. Howard,	Ernest L. Jones,	'05	'11	78	150	228	19	55	12	67	1	6	7	14	34	10	240
20 Berlin, Union,	1850	1898	Miss Letitia Megran,	Robert M. Higgins, *r.*	'80	'05	44	136	180	32	1	2	3	3	6	9	18	1	7	180
21 Big Springs, **Kilbourn,**	1866	1871	Mrs. Clara Stowers,	D. G. Luke, *res.*			13	34	47	17	2	0	2	0	0	0	0	0	0	12
22 Birnamwood,	1889	1891	Mrs. E. H. Shelton,	[L. A. Whiston, *M.E. Sup.*]			20	35	55	0	1	4	5	1	4	40	45	0	9	
23 Black Earth,		1914	Edwin C. Johnson,	H. Lenwood Hartwell,	'95	'14	21	50	71	17	0	0	0	0	0	0	0	0	0	70
24 Bloomer,	1868	1908	F. E. Andrews,	Frederick W. Heberlein,	'98	'13	31	91	122	42	9	8	17	1	1	9	11	4	5	200
25 Bloomington,	1847	1914	C. W. Stone,	Fred Dahlberg,	'10	'13	35	95	130	12	16	6	22	3	1	0	4	5	1	80
26 Boscobel,	1857	1857	Miss Alma Dickerson,	Thomas Barker,	'91	'14	33	89	122	20	10	10	20	2	15	57	74	7	2	95
27 Brandon,	1857	1863	Esther Harrington,	Hans A. Brooks,	'95	'14	25	48	73	12	2	5	7	1	2	0	3	0	1	60
28 Bristol and Paris, **Bristol,**	1851	1853	L. S. Fowler,	[Samuel W. Keck, *Sup.*]		'14	22	38	60	15	7	5	12	2	0	0	2	4	5	22
29 Brodhead,	1857	1861	Miss Mary R. Matter,	J. Lloyd Smith,	'97	'06	22	74	96	22	3	2	5	2	2	0	4	0	4	148
30 Broederville,	1903		Mrs. Daniel Boeckler,	John Willan, *res.*	'90		6	9	15	0	0	0	0	0	0	0	0	0	0	30
31 Bruce, Union,	1894	1894	Mrs. J. H. Kraus,	W. F. Price, *res.*	'02	'13	15	35	50	6	0	0	0	1	0	0	1	0	8	31
32 Brule,	1904	1907	Mrs. Adelia J. Webster,	Philo Hitchcock,			6	16	22	13	4	4	8						1	15
33 Bryn Seion, **Rewey,**	1871		Cyrus H. Gibbon,	Thomas Evans,	'85		7	14	21	0	0	0	0	1	0	0	1	0	2	
34 Burlington, Plymouth,	1858	1903	Charles G. Foltz,	Hubert C. Herring, jr., *i.*	'13	'13	55	151	206	41	11	14	25	2	3	0	5	5	5	175
35 Cable,	1901	1902	Mrs. Grace Crandall,	A. D. Harmon, *n. m.*	'93	'11	19	42	61	6	6	4	10	0	0	1	1	2	0	35
36 Cashton,	1893	1893	A. A. Du Mez,	John T. Fish, *n. m.*	'08	'14	6	14	20	0	2	4	6	0	0	1	1	2	6	38

[a] **Bruce.** *res.*, Resigned. *n.m.*, Not member of any Wisconsin convention.

SUNDAY SCHOOLS						OFFERINGS FOR THE BENEVOLENT SOCIETIES												SALARIES, VALUES, ETC.			
Superintendents	Members	Young People's Societies. Mem.	Men's Organizations	CHURCH TREASURERS	A. B. C. F. M.	Woman's Boards	Congl. Ed. Soc.	Congl. Church Bldg. Society	Congl. Home Miss. Soc.	Am. Miss. Association	Congl. S. S. and Pub. Soc.	Ministerial Relief	Totals	Other Congregational Offerings	Undenominational Gifts	Home Expenses	Salaries	Value Church Property	Investment Funds	Amount of Debt.
1 M. H. Hansen,	169			O. E. Church,	$	$3	$	$	$	$	$	$3	$6	$	$	$528	$354	*$3,500	$	$238
2					2		1	1	3	1	1	1	10				†			
3 W. Stevens, **Bruce**,	25								1			1	2				†			
4 Mrs. W. T. Kennedy,	126			Mrs. George Griffin,	13	20	8	7	33	6	7	1	95			1,729	1,000	5,000		
5				Mrs. Clara Rosemeyer,	1		2	2	9	1	2	1	18				†			
6 Paul W. Raettig,	182	64	x30	George Menelly,	35	66	15	16	80	14	24	8	258		20	2,500	1,300	15,000	3,000	1,750
7 F. J. Harwood,	616	101	225	G. E. Buchanan,	201	190	57	27	399	100	39	35	1,048	175	‡2535	9,797	3,150	60,000		6,000
8 Mrs. Barnes,	45	20		Mrs. Octavia Otis,		4							4			300	†150	1,000		
9 S. W. Dawson,	95	25	12	S. W. Dawson,	24	43	10	8	49	11	9	4	158			839	400	3,900		
10 David Harrop,	27			David Harrop,	2	3							5	2		200	200	1,000		
11 J. E. Anding,	25	0	0	John Anding,		14	2		8		3	2	29			245	200	1,000		
12 H. A. Davis,	130		xz52	R. W. Rundlett,	9	23	3	2	55	19	10	6	127			1,965	1,200	*7,000		
13 T. Z. Evans,	20			William M. Edwards,			10		10		6		26			30		2,300		
14																				
15 Mrs. Elvira Coons,	77		xz36	George W. Andrews,	21	49	13	18	61	18	30	8	218		1	1,715	1,000	16,500		200
16 Ole Christopherson,	75			John F. Malone,			6		35		7	3	51	51	5	900	800	*7,000		
17 E. H. Light,	175			Edgar S. Green,	601	360	175	73	532	231	75	77	2,124	54	317	4,476	2,000	*50,000		
18 Albert G. Henry, h	451	78	z60	Evan J. Evans,	72	120	27	21	213	38	34	17	542		26	3,475	1,800	*45,000		500
19 James E. Daggett, h	326	45	z17	A. C. Wirick,	22	3	7		22	6	6	3	69		25	1,441	†1,100	*10,000		
20 W. E. Bush, h	102			Miss M. Biggert,	55	21	15	13	53	23	16	5	202	25	47	2,709	1,100	11,600		
21				C. F. Heberlein,					6				6			300	†300	1,200		
22 E. W. Hubbell,	100	15		E. W. Hubbell,	7	15	3	4	17	3	4	2	55			550	500	3,500		
23 Mrs. Agnes Elder,	73			Miss Etta Logan,	2	23	1	8	14	0	1		49			6,489	600	*8,000		1,950
24 Herman Giese,	110		xz31	Thorfin Thompson,		31	4		22	3	11	2	73		14	1,416	†900	8,500		
25 Fred Dahlberg,	80			William Morrissey,	25	17	5	9	49	14	11	4	134			11000	800	13,000	400	
26 A. H. McIntyre,	95	50		R. J. Morrison,		22	10		29		10		71		22	1,191	1,000	10,000		1,258
27 Mrs. E. Harrington,	56	30		Miss I. Douglas,	4	83	4		38	14	9	5	157		5	900	500	5,000		
28 Mrs. E. H. Burgess,	70	29		F. W. Roberts,	5	3	1	1	17	5	19	2	53		10	684	520	4,000		
29 Wm. R. Skinner,	141			Mrs. M. Mitchell,	90	247	38	30	181	40	40	27	693			1,381	1,000	10,000	200	
30 Mrs. Frank Miller,	20			Mrs. Lois Panette,	1								1			30	†25	*		
31 Joseph H. Kraus,	125			Mrs. Elmer Peterson,			2		9		1	1	13			724	†800			
32	50										3		3					*		
33 Mrs. J. Gibbon,					1		1		5		1	1	9					*3,500		
34 Alfred McKercher,	165	62	z40	Alfred McKercher,	108	70	10		118	20	28	14	368	70	125	2,750	1,400	21,500		
35 Mrs. Martin Mattison,	77			W. M. Rounsavell,			2		10		3	1	16		5	600	†800	*800		400
36 A. A. Du Mez,	50			Dr. Peterson,			1	3	6		1	1	12			1,226	800	5,000		400

‡ $25,000 to Y. M. C. A. † Missionary aid to salary. * No parsonage.

CHURCHES		Churches Erected	CLERKS	MINISTERS			MEMBERS				ADMITTED			REMOVED				BAPT.		Fam.
Cities or Towns	Org.		Names	Names	Ord.	C'd.	Ma.	Fe.	To.	Ab.	C.	L.	To.	Di.	L.	R.	To.	Ad.	Inf.	
37 City Point,	1904	1904	Mrs. F. N. Nelson,	Charles J. Jensen,	'93	'14	9	14	23	3	1	3	4	0	0	0	0	0	1	
38 Clear Lake, *Swedish*,	1885	1885	Mrs. John Johnson,	Carl F. Olson,	'93	'08	33	43	76	2	0	0	0	1	0	0	1	0	5	46
39 Cleveland, **Jim Falls, R.D.**,	1893	1893	Mrs. E. A. Foster,	W. A. Griffiths,	'89	'14	14	18	32		0	0	0	0	3	0	3	0	0	10
40 Clinton,	1858	1860	V. C. Tuttle,	William F. Ireland,	'85	'14	63	132	195	38	2	7	9	1	2	0	3	2	3	114
41 Clintonville,	1887	1895	Miss Alice Torrey,	[William Wilson, *M.E.*]	'14	'13	10	31	41	10	8	0	8	2	0	21	23	6	0	15
42 " Bethany,	1893	1903	Hans Peterson,	Oscar Bakke,	'14	'14	9	11	20	1	4	0	4	2	2	0	4	0	3	9
43 Coloma,	1881		Mrs. J. W. Smith,				14	15	29	0	0	0	0	0	1	0	1	0	0	21
44 Columbus,	1850	1876	Miss Nellie A. Loomis,	Henry A. Kernen,	'04	'14	50	105	155	16	2	4	6	2	3	0	5	0	0	121
45 Cumberland,	1888	1909	Mrs. Sarah S. B. Ponkey,	Ernest C. Chevis, *n. m.*	'90	'14	19	43	62	16	0	3	3	1	0	0	1	0	7	75
46 Curtiss,	1893	1895	Mrs. Minnie Green,	W. H. Sargent, *n. m.*	'99	'14	14	19	33	5	0	0	0	0	0	0	0	0	1	8
47 Darlington,	1847	1892	J. C. Oates,	Charles C. Wilson,	'07	'14	40	81	121	15	3	0	3	1	1	0	2	0	0	89
48 Davis Corners, **Oxford**,	1880	1881	Mrs. Arthur Foreman,				14	13	27	9	0	5	5							10
49 Delavan,	1841	1856	Dr. B. L. Snashall,	Lewis Grant Reser, *n. m.*	'99	'14	61	177	238	42	11	13	24	3	5	1	9	11	7	153
50 De Pere, **West**,	1866	1908	W. E. Hopkins,		'10	'14	54	106	160	13	0	2	2	2	3	0	5	0	4	125
51 De Soto,	1856	1903	Mrs. E. H. Dyer,	Harry Milford, *res.*			8	16	24	4	2	11	13	2	1		3	2	0	8
52 Dodgeville, *Welsh*,	1845	1852	John E. Jones,	Thomas Evans,	'85	'06	11	30	41	1	3	2	5	2	2	0	4	0	2	28
53 " Pleasant Valley,	1902	1894	Mrs. Elwood Griffiths,	Albert H. Schoenfeld,	'09	'11	20	23	43	13	5	3	8	0	2		2	3	13	20
54 " Plymouth,	1897	1907	John P. Lewis,	Albert H. Schoenfeld,	'09	'11	121	228	349	85	49	10	59	4	2	1	7	15	8	162
55 Dousman, Immanuel,	1887	1887	Joseph G. Williams,	Walter C. Graf,	'03	'10	18	41	59	9	3	0	3	1	1	0	2	1	1	30
56 Durand, Pilgrim,	1874	1880	Mrs. Ella M. Dunlap,				14	56	70	3	0	0	0	0	4	21	25	0	1	60
57 Eagle River,	1887	1887	Mrs. F. J. Strong,	W. A. Griffiths, *res.*			19	27	46	0	7	0	7	0	3	20	23		13	
58 Earl,	1908	1910	Archie C. Turner,	James H. Wilcox,	'98		13	19	32	5	4	0	4	0	0	0	0	0	0	12
59 East Troy,	1839	1846	Mrs. Addie B. Schwartz,				6	28	34	11	0	0	0	0	0	3	3	0	0	30
60 Easton,	1850	1856	H. P. Reid,	Wade Pinckney,	'06		3	8	11	1	0	0	0	0	2	2	4	0	0	
61 Eau Claire, 1st,	1857	1887	J. A. Playter,	Arthur E. Leonard,	'95	'09	135	314	449	50	28	16	44	3	15	1	19	12	6	250
62 " 2d,	1885	1889	G. A. Dubois,	W. B. O'Neill, *n. m.*	'06		70	130	200	25	13	11	24	2	6	24	32	2	18	158
63 Edgerton,	1889	1890	Mrs. E. C. Hopkins,	Philip E. Gregory, *res.*	'09	'13	59	128	187	14	7	4	11	1	5	0	6	4	8	125
64 Eland,	1897	1901	Mrs. John Sherlock,				7	26	33	10	5	0	5	0	0	0	0	0	4	
65 Eldorado,	1890	1890	Lucian Close,	Alexander M. Meikle,	'11	'14	16	21	37	8	7	0	7	0	4	3	7	0	1	30
66 Elkhorn,	1843	1882	Miss Lucy Coman,	Harry A. Schuder, *n. m.*	'11	'14	72	142	214	25	0	0	0	3	13	16	32	0	2	150
67 Elk Mound, People's	1900		Mrs. Will Winger,	Geo. A. Hood,		'15	1	15	16	1	0	0	0	0	0	3	3			
68 Ellington, **Shiocton**,	1872	1887	Mrs. Minnie R. Laird,	Thomas N. Hoffman,	'10	'14	15	19	34		0	0	0	0	0	3	3			15
69 Elroy, Plymouth,	1884	1889	Mrs. L. E. Dixon,	William A. Whitcomb,	'96	'12	50	128	178	40	3	2	5	1	7	0	8	2	0	150
70 Embarrass,				[Paul Dexter, *Lic.*] *res.*			13	28	41	7										
71 Emerald Grove,	1846	1887	Mrs. E. R. Boynton,[a]	Charles A. O'Neill,	'08	'11	65	117	182	52	13	1	14	1	4	0	5	6	3	103
72 Endeavor, Trinity,	1890	1890	Mrs. H. T. Churchill,	Albert T. Lacey,	'00	'13	35	84	119	19	0	5	5	0	9	0	9	0	7	120
73 Evansville,	1852	1857	Mrs. E. P. Colton,	D. Q. Grabill,	'04	'07	57	110	167	10	1	0	1	2	8		10	1	0	150
74 Farview, **Lancaster**,	1912	1901	Mrs. Via S. Baker,				5	12	17	0										20
75 Ferryville,								3	3											
76 Fifield,	1889	1889	Mrs. Ida B. Davis,	Benjamin F. Schoenfeld,	'02	'15	3	14	17	3	0	0	0	0	0	4	4	0	0	45

[a] **Janesville, R.F.D. 2.** *n.m.*, Not member of any Wisconsin convention. *res.*, Resigned.

SUNDAY SCHOOLS		Y.P. S.	Mens	CHURCH	OFFERINGS FOR THE BENEVOLENT SOCIETIES												SALARIES, VALUES, ETC.			
Superintendents	Mem	Mem	Org.	TREASURERS	A.B.C. F.M.	Wom's Bds.	C. E. Soc.	C.C.B. Soc.	C.H.M. Soc.	A.M. A.	C.S.S. &P.S.	Min. Relief	Totals	Other Cong'l Offerings	Unde-nom. Gifts	Home Exp.	Salaries	Value Ch. Property	Invest. Funds	Amt. of Debt
37 Mrs. Chas. J. Jensen,	25	30		Mrs. Mary C. Nelson,	$	$	$2	$	$10	$	$2	$2	$16	$16	$410	$	†$600	*$1,200	$	$
38 J. I. Lindeberg,	72	34		Andrew Benson,				2	8				10	7	35	823	†450	4,300		250
39 Walter Garton,	30			Mrs. Thomas King,	2		1		5		2		10			283	†200	1,250		
40 W. H. Latta,	115	75	x32	Hiram Cooper,	80	96	41	20	127	25	24	8	421	15	33	1,471	1,100	8,500		
41 Max Steig,	162		z30	C. E. Gibson,	17	5	4	4	17	3	4		54			530	500	8,000	8,000	
42	15			A. Hanson,					5			3	8	10	25	200	†400	3,000		200
43 Mrs. Eulia Myhill,	45			Fred Jacob,					11		8		19			215		*1,000		
44 Rev. H. A. Kernen,	110	40	xz75	William Pringle,	195	44	45	34	238	54	15	32	657	100		2,500	1,600	15,000		
45 Dr. W. N. Hedback,	100	25		Mrs. Oscar Otterson,	6		4		20	4	5	2	41		19	822	†900	*1,600		475
46 Mrs. Lucy Hawks,	42			Mrs. Leda Forties,			2		8		2	1	13			251	†200	*1,200		
47 W. W. Woolworth,	115		x50	George W. Martin,	31	25	10	2	53	5	18	4	148			1,993	1,500	12,000		
48 Chester Foreman,	20			Chester Foreman,					4		7		11			285	300	*900		
49 T. B. Davies,	127	30		Charles H. Shulz,	5	145	37	20	204	29	56	18	514			2,032	1,200	23,000		1,500
50 William Grohndorff,	175	50									6	1	7		5	1,220	960	*10,000		900
51	60			Miss O. Johnson,	5		1	1	9	1	1		18			200	†	*2,500		
52 Daniel G. Jones,	15			Daniel G. Jones,	12	70	1		1		2	1	87		14	560	400	5,000		450
53 Mrs. Joe Peterson,	25			Evan Reese,			3		12			6	21		30	200	150	*1,600		
54 Wm. N. Short,	171	46	x80	John Morris,	7		7	21	40	10	20	27	132		56	3,100	1,200	*33,000		11,000
55 R. M. Bradford,	90	35		Frank E. Hill,	8	5	3	2	10	12	2	10	52			1,375	550	5,000		420
56 Mrs. Ella M. Dunlap,	103	65		F. W. Goodrich,		40	4	3	10		5		62		43	731	900	7,000		100
57 John Shattuck,	50			Mrs. Sabrina Nash,	10		5		17	1	4	2	39			850	†800	3,000		
58 Mrs. Sadie Holt,	35			James H. Thompson,	1		1		5		3	1	11			218	†175	*2,000		
59 Emory T. Adkins,	50			Mrs. Sarah Marshall,	10		6		31				47					5,000		
60	20			Mrs. A. Henry,												75	75	*		
61 L. A. BuDahn,	300	27	x80	Frank R. Proctor,	85	109	107	3	478	8	82	40	912	30	420	16150	2,500	50,000		2,500
62 C. B. Elliott,	223	60	45	Charles H. Dickson,	10	7	5		24		13	6	65			1,450	†1,000	8,000		350
63 Walter Vickers,	104	25	x45	W. T. Pomeroy,	24	61	20	13	111	11	25	12	277		25	2,300	1,200	15,500	‡300	
64 Mrs. F. A. McLaughlin,	90				1	2		1			2		5				†	*1,600		140
65 Lucian Close,	34			E. Edwards,							7		7	2	3	201	200	*1,500		
66 Mrs. G. Harrington,	135		x35	S. B. Morrison,		112	3	2	138	5	4	1	265		25	2,021	1,100	15,000		
67 Mrs. G. Ludvigson,	51																			
68 Mrs. Minnie R. Laird,				Lewis Sykes,			3		26		2	2	33	7		420	325	*2,500		
69 Mrs. Herbert Dunn, h	135	46	x33	Mrs. Charles Sheldon,	11	35	14	3	47	6	3	2	121	15	5	1,225	1,000	6,500		500
70 R. M. Falk,	40					4	1		6		2	1	14				†	*1,500		
71 Mrs. E. M. Martin,	165	40		E. C. Ranson,	10	20	7	5	28	6	5	2	83		6	1,721	900	5,000		
72 Duncan Reid,	130	94		Joseph Carter,	18	41	30	11	28	13	12	3	156	816	15	1,051	†1,000	*3,000		
73 Mrs. V. A. Axtell,	155	30		Robert D. Hartley,	80	120	40	30	187	38	30	15	540		163	2,100	1,400	12,000		1,800
74 Mrs. Via S. Baker,																	†	*1,000		
75	27																†	*		
76 Helen J. Wells,	65			Mrs. Ella Dirimple,		2	2	3	10	2	2	2	23	2		225	150	1,000		

‡ Legacy, $374. † Missionary aid to salary. * No parsonage.

CHURCHES		Churches Erected	CLERKS	MINISTERS			MEMBERS				ADMITTED			REMOVED				BAPT.		Fam.
Cities or Towns	Org.		Names	Names	Ord.	C'd.	Ma.	Fe.	To.	Ab.	C.	L.	To.	Di.	L.	R.	To.	Ad.	Inf.	
77 Fontana,	1896	1889	Mrs. John Simmonds,	Fred Huegel, *n. m.*	'14	'14	6	9	15	3	0	0	0	0	0	0	0	0	0	80
78 Fond du Lac,	1845	1910	Charles Hotaling,	Robert Hopkin,	'95	'13	167	325	492	80	25	9	34	5	10	0	15	8	8	375
79 Fort Atkinson,	1841	1865	Miss Millie Brandel,	Henry K. Hawley,	'01	'07	65	163	228	14	19	12	31	3	5	37	45	2	7	300
80 Fox Lake,	1853	1885	Mrs. J. C. Williams,	J. D. Whitelaw, *res.*			23	60	83	16	14	6	20	1	11	1	13	7	6	60
81 Friendship,	1867	1879	Miss Ada Holm,	Ernest E. Day,	'89	'13	10	23	33	7	0	0	0	1	1	0	2	0	3	70
82 Fulton, **Edgerton,**	1851	1858	David W. White,				18	46	64	9	0	1	1	1	0	0	1	0	0	55
83 Galesburg, **Leeman,**							11	17	28											
84 Gay's Mills,	1893	1898	Mrs. Emma Stuckey,	W. F. Jameson,	'91		6	30	36	0	0	0	0	0	1	10	11	0	0	50
85 Genesee,	1843	1851	Miss Letitia Mason,[a]	Adolph H. Post, *n. m.*	'13	'14	39	59	98	31	0	2	2	1	4	0	5	0	3	100
86 Genoa Junction,			Dr. B. J. Bill,	[L. A. Stark, *Sup.*] *res.*			15	45	60	0										
87 Glenwood, *Swedish*,	1895	1903	Charles Jacobson,				10	10	20		0	0	0	0		0		0	2	10
88 Grand Marsh,	1913		Mrs. Amy Dunn,	Wade Pinckney,			4	14	18		0	0	0	1	0	0	1	0	2	50
89 Grand Rapids,	1858	1911	Mrs. J. W. Natwick,	Robert J. Locke,	'02	'13	100	176	276	59	19	6	25	4	6	0	10	0	0	250
90 Green Bay, Union,	1836	1882	Miss Lillian Lee,	Edwin A. Ralph,	'03	'10	65	151	216	44	9	4	13	0	5	3	8	0	4	215
91 Green Lake,	1849	1857	Mrs. S. Scholes,	[Prof. August Fehlandt, *Sup.*]	'94	'14	15	38	53	9	0	2	2	1	1	0	2	0	0	54
92 Hammond,	1858	1860	Ray Peck,	[James H. Black, *Presb.*][b]	'97	'08	25	29	54	7	1	6	7	1	1	0	2	1	0	30
93 Hancock,	1873	1874	Mrs. Lizzie M. H. Thomas,	James Rowe, *res.*			5	14	19	2	0	0	0	0	0	5	5		0	18
94 Harris Ridge, **Wauzeka,**	1896	1901	Mrs. Belle Day,	[Mr.— Kolander, *Ev. Sup.*]			4	8	12	7	0	0	0	1	0	2	3	0	0	15
95 Hartford,	1848	1853		[John Scott Davis, *M. E.*][c]			26	61	87	17	0	0	0	4	2	0	6	0	0	125
96 Hartland,	1842		Robert Craft,	Philip H. Mason,	'88	'10	43	81	124	21	4	1	5	1	6	0	7	0	3	68
97 Hayward,	1883	1889	Clarence O. Bayo,	R. J. Barnes,	'05	'11	21	58	79		3	0	3	2	2	0	4		19	70
98 Hillsboro,	1890	1908	Mrs. H. H. Kreutzmann,	Frank J. Scribner,	'12	'12	15	69	84	9	7	2	9	1	2	0	3	4	8	100
99 Huron, **Stanley, R.D.,**	1901	1902	Mrs. A. M. Macelmurry,	William A. Griffiths,	'89	'14	3	13	16	7	1	0	1	0	0	0	0	1	3	13
100 Iron River,	1893	1893	Mrs. Clara Miles,	Philo Hitchcock,	'74	'13	9	21	30		0	0	0	0	5	43	48	0	1	60
101 Ixonia, *Welsh*,	1852	1879	Miss Guynor Humphrey,	Samuel M. MacNeil,	'86	'14	8	16	24	9	0	0	0	0	4	0	4	0	1	9
102 Jackson, **Leef,**	1908		Nancy C. Bertelsen,	[Arthur L. Spooner, *Lic.*][d]			10	10	20	2	5	3	8	0	0	1	1			
103 Jackson, **Endeavor,**			Mrs. James Phillips,	D. G. Luke, *res.*				7	7	2	0	0	0	1	0	0	1	0		5
104 Janesville,	1845	1875	John M. Whitehead,	Charles E. Ewing, *n. m.*			232	466	698	103	34	6	40	7	15	107	129	17	13	450
105 Jonesville, **Oxford,**	1897	1899	Mrs. Geo. Gray,[e]	Wade Pinckney,	'06		2	6	8		2	0	2	1	0	2	3	2	0	22
106 Kaukauna, South,	1885	1892	Olaf Olson,	Elmer H. Myers,			55	74	129	42	20		20	0	0	0	0	4	1	100
107 Kenosha,	1838	1874	William H. Doty,	Theodore R. Faville, *i.*	'13	'13	85	152	237	26	18	13	31	3	16	0	19	11	9	266
108 Kewaunee,	1895	1885	Leo W. Bruemmer,	[Paul L. Dexter, *Lic.*]			24	32	56	30	6	2	8	0	2	17	19	0	3	15
109 Kickapoo Center, **Viola,**	1902	1880	Mrs. I. J. Gibbs,	G. W. Longenecker,	'95	'12	2	7	9	0	0	0	0	1	0	0	1	0	1	
110 Kinnickinnic, **River Falls,**			W. H. Kelly,	S. V. S. Fisher,	'74	'07	18	29	47	7	2	6	8	0	1	0	1			19
111 Koshkonong,																				
112 Kruger, **Webster,**	1904	1910	Paul Babcock,	[Arthur L. Spooner, *Lic.*]		'10	11	11	22	3	0	0	0	0	0	0	0	0	0	10
113 La Crosse,	1852	1870	Dr. A. U. Jarvis,	Carlos C. Rowlison, *i.*	'95	'13	131	213	344	82	21	10	31	10	1	0	11	3	5	210
114 Ladysmith,	1900	1901	Oliver E. Rice,	Charles H. Sanders,	'08	'09	27	56	83	10	9	2	11	1	3	0	4	7	8	185
115 Lafayette, **Elkhorn,**	1850	1855	A. D. Mackenzie,				12	19	31	7	1	0	1	1	0	0	1	1	1	20
116 Lake Geneva,	1839	1897	J. W. Blodgett,	Wilson Denney, *n. m.*	'84	'14	93	183	276	61	3	3	6	3	12	1	16	3	1	200

[a] **Genesee Depot.** [b] Joined with Presbyterians. [c] Joined with Methodists. [d] **Orange.** [e] **Brooks.**

n.m., Not member of any Wisconsin convention. *res.*, Resigned.

SUNDAY SCHOOLS				CHURCH TREASURERS	OFFERINGS FOR THE BENEVOLENT SOCIETIES											Home Exp.	SALARIES, VALUES, ETC.			
Superintendents	Mem	Y.P. S. Mem	Mens Org.		A.B.C. F.M.	Wom's Bds.	C. E. Soc.	C.C.B. Soc.	C.H.M. Soc.	A.M. A.	C.S.S. &P.S.	Min. Relief	Totals	Other Cong'l Offerings	Undenom. Gifts		Salaries	Value Ch. Property	Invest. Funds	Amt. of Debt
77 Mrs. C. S. Douglas,	45	21		Mrs. Jane Simmonds,	$	$	$	$	$2	$	$	$	$2	$	$	$1000	$720	*$1,200	$	$
78 J. J. Bransby,	300		125	Mrs. A. S. Briggs,	103	100	80	8	313	51	54	45	754	40	125	6,000	2,000	65,000		
79 Wakelin McNeil,	190	65	x100	Charles W. Ferris,	180	90	32	24	140	32	30	12	540	30	25	2,526	1,500	18,000		1,300
80 W. J. Service,	80	12			23	15	10	6	38	9	6	3	110	110		1,200	900	3,000	400	
81 Mrs. Mae Smith,	65			J. W. Purves,	9	9	3	2	17	2	4	2	48	10	25	800	†500	2,500		
82 David F. Sayre,	50			Minnie F. Hubbell,		17	6		27	9	9		68	64	48	640	540	4,500		
83									2				2							
84 Mrs. O. Fortney,	80	15		Mrs. Frank Lewis,												610	500	3,000		
85 G. R. Rice,	115	40	z20	Enos G. Garvens,	10		8		20	4	6	7	55			1,469	1,000	3,500		
86 C. C. Gifford,	130										8		8					7,000		
87 Charles Jacobson,	20			Charles Jacobson,	3								3	30	75	120		3,000		
88 Mrs. Ella Durnford,	53	13		Mrs. Earl Gillispie,							1		1			214	200	*		
89 Earl Pease, h	461	50	xz62	H. P. Horton,	38	132	102	10	14	3	20	3	322	15	191	4,224	2,000	43,000		5,000
90 W. T. Ream,	116	20	xz60	Miss Lillian Lee,			32		140		24	8	204			8,664	2,100	*30,000		4,000
91 Miss Rose Weisender,	75	50		Mrs. L. D. Patterson,	11	25	8	8	27	3	8	13	103			665	520	*5,500		
92 C. B. Norris,	50			Mrs. Geo. W. Wright,		10	2	5	7		15	8	47			658	250	2,500		
93 F. E. Haywood,	25			Mrs. Nina Caves,		5	2	5	5	3	21	1	42	7		185	300	*2,000		
94						8							8				†	*1,500		300
95 E. C. Schaure,	130			J. P. Dennison,	130	11	6		5		8		160		25	1,370	1,200	12,300		
96 Jas. Kilbourn,	57			Robert Overbaugh,	18	14	6	3	19	6	6	5	77			915	700	6,000		
97 Katie Clapperton,	100	35	x15	Mrs. Louise Morris,	7	7	2	1	20		6	1	44		90	1,400	800	8,700		
98 Mrs. Helen Pinch,	130	20		R. Hart,	25	2	6	6	34	5	5	3	86		29	2,028	1,000	11,000		1,900
99 Mrs. Alex McLeod,	20			Mrs. W. Macelmurry,		58		2	1		2		63			157	†150	*1,000		
100 Philo Hitchcock,	60			Max Holmes,	9	19	5		21	3	4	2	62	25		620	†500	6,000		100
101 Robert Pritchard,				Richard Pritchard, jr.,					3		1		4			100	300	1,000		
102 Mrs. Lola Bertelsen,	19			Peter C. Bertelsen,			1		2		1		4			25	†25	*		
103				Mrs. Abner Flook,								54	54			100	†100	800		
104 E. J. Haumerson,	328		‡100	Miss Ella DeBaum,	117	492	18	31	200	72	98	1	1,029			4,800	1,560	60,000		
105 George Gray,	35			Wm. J. Osborne,[a]	1		1		5		3		10			145	125	*800		
106 E. H. Myers,	125	35	z38	Hugo Weifenbach,	7	11	8		31		6	2	65			2,000	900	8,500		1,750
107 G. H. Curtis,	260	40	z50	Wm. J. Mainland,	147	73	44	38	249	54	38	23	666	620	70	5,730	1,600	62,000	20,000	4,800
108 J. E. Hutchinson,	125	20		Charles V. Mashek,		3			15		11		29			650	†750	5,500		600
109 Mrs. J. T. Rabbitt,				Mrs. I. J. Gibbs,			1		2		1	1	5			72	†65			
110 Frank Webster,				Ernest Deans,	15	13	8	6	35	7	12	3	99	10		318	260	*2,000		
111					1	10	1	1	2	1	2	1	19							
112 A. M. Babcock,	16			Paul Babcock,	2		1	1	3		1	1	9			54	†	*1,200		
113 Mrs. Lena Heideman,	206	28			415	281	110	134	482	117	83	91	1,713	32	1,952	5,477	2,400	30,000		3,800
114 Charles H. Sanders,	110	30	xz20	J. O. Sinclair,	5		3	2	15		4		29	30	8	1,400	1,200	*8,000		
115 Herman J. Senbusch,				Herman J. Senbusch,					2				2			350	300	*1,200		
116 Henry L. Hill,	130	80		T. G. Ebbesen,	132	190	39	36	212	42	46	18	715			2,899	1,200	30,000	4,500	

[a] Oxford. ‡ Men's and boys' organizations. † Missionary aid to salary. * No parsonage.

CHURCHES		Churches Erected	CLERKS	MINISTERS			MEMBERS				ADMITTED			REMOVED				BAPT.		Fam.
Cities or Towns	Org.		Names	Names	Ord.	C'd.	Ma.	Fe.	To.	Ab.	C.	L.	To.	Di.	L.	R.	To.	Ad.	Inf.	
117 Lake Mills,	1847	1902	Mrs. Grace H. Crump,	LeRoy C. Partch,	'07	'11	62	137	199	43	2	2	4	1	5	0	6		6	120
118 Lancaster,	1843	1873	Miss Dora I. Watkins,	[Herbert A. Studebaker, *Lic.*]			59	178	237	31	24	3	27	3	5	1	9	6	1	200
119 Laurel,	1904		H. T. Wilkinson,	John Willan, *res.*			12	19	31	0	0	0	0	0	6	0	6	0	0	8
120 Leeds,				L. E. Osgood,[a]			8	13	21											
121 Leola, **Hancock,**	1907	1909	Eugene Silsbe,	James Rowe, *res.*			7	9	16	1	0	0	0	1	0	6	7			20
122 Leon,	1860		C. L. Fox,	John T. Fish, *n. m.*		'14	5	9	14	0	0	0	0	0	0	0	0	0	0	25
123 Lima, Union, **Platteville,**			S. C. Craven,				4	12	16	6										23
124 Liberty, **Trevor,**			Mrs. F. Van Wormer,				1	14	15	2										29
125 " **Viola,**	1895	1895	Miss Mary E. Johnson,	George W. Longenecker,	'95	'12	21	23	44	7	0	0	0	0	5	15	20			15
126 Lone Rock,	1868	1873	William Koch,	Homer S. Vreeland,	'08	'13	11	22	33	17				1	1		2			35
127 Longwood,	1911		Mrs. A. Ella Neff,[b]	[J. B. Braddock, *M.E. Sup.*]	'11	'14	17	15	32		3		3						1	20
128 Lynxville,	1884	1889	Miss Rosalia Randall,	Harry Milford, *res.*			0	26	26	8								1		75
129 Madison, 1st,	1840	1874	Gilson G. Glasier,[c]	Eugene G. Updike,	'76	'90	341	658	999	288	22	31	53	14	30	4	48	0	9	500
130 " Pilgrim.	1901	1915	Willard Snell,	Ernest L. Benson,	'97	'10	40	75	115	10	3	6	9	1	0	2	3	2	5	110
131 " Plymouth,	1906	1904	C. L. Kocher,	Henry Harris, *n. m.*	'97	'14	44	84	128	12	0	0	0	1	4	0	5	0	0	100
132 Maine, Union, **Shiocton,**	1895	1893	B. H. Ames,	A. P. Nelson, *res.*			8	19	27	5	5	1	6	0	0	4	4	0	0	35
133 " South, **Leeman,**			A. L. Spaulding,				19	16	35	6										40
134 Mackey Valley,			Frank Ensign,	J. N. Wilcox,			10	12	22	0										16
135 Manning, **Reedstown,**			Mrs. B. F. Adams,	G. W. Longenecker,			13	28	41	5										8
136 Maple Ridge, **Boscobel,**	1898	1898	James McKnight,	William Vater,	'00	'14	12	5	17	9	0	0	0	0	2	0	2			
137 Maple Valley, **Suring,**	1894	1896	Henry Makholm,	Arthur Larson, *n. m.*	'14	'14	18	22	40	17	1	0	1	0	0	0	0	0	4	16
138 Martin, **Holcombe,**	1890	1898	Mrs. Bertha Parsons,	William A. Griffiths,	'89	'14	1	4	5						1	1	2			
139 Mazomanie,	1867	1891	Mrs. Fannie L. Gray,	H. Linwood Hartwell,	'95	'14	39	98	137	35	4	6	10	0	9	0	9		1	50
140 Medford, People's,	1898	1899	Mrs. Charles I. Gale,	James Austin,	'05	'14	11	28	39	13	0	1	1	1	3	4	8	0	1	50
141 Mellen, Union,	1897	1904	John T. Lyon,	Robert F. Merritt,	'04	'11	27	49	76	14	0	9	9	1	2	4	7	2	12	131
142 Menasha,	1851	1868	Lucy Northrup,	[S. T. Kidder, *Acting pas.*]			95	198	293	90	8	0	8	4	5	0	9	4	9	175
143 Menomonie,	1861	1892	Dr. J. O. Smith,	Lathrop C. Grant, *res.*			92	185	277	39	23	22	45	6	25	2	33	3	10	165
144 Merrill, Immanuel, *Scan.*,	1893	1895	Nels Tofelt,	Ernest G. Ander, *n. m.*	'99	'13	8	9	17	1	2	0	2	0	0	0	0	0	0	25
145 Mill Creek, **Arena,**	1878		John McCutchin,	Benjamin F. Schoenfeld, *res.*			9	11	20	4	0	0	0	0	0	0	0	2	4	13
146 Milton,	1838	1892	Mrs. H. R. Osborn,	[Harris M. Barbour, *Bapt. Sup.*]		'14	24	62	86	9	5	7	12	2	6	4	12	5	0	38
147 Milwaukee, Plymouth,	1841	1914	W. S. Liston,[d]	Theodore M. Shipherd, *i.*[e]			132	293	425	112	7	41	48	4	0	0	4	1	1	450
148 " Grand av.,	1847	1887	Charles L. Goss,[aa]	Charles H. Beale, *i.*[bb]	'81	'04	237	421	658	111	18	24	42	8	21	0	29	6	11	430
149 " Hanover st.,	1851	1891	Mrs. W. G. Breckenridge,[cc]	[F. Stanley Powles, *Lic.*]		'11	86	90	176	0	3	0	3	2	5	0	7		6	175
150 " Pilgrim,	1887	1887	Leonard G. Millard,[dd]	Fred M. Hubbell, *n. m.*, [ee]	'96	'14	114	196	310	95	16	5	21	3	21	0	24	6	0	250
151 " North, *German*,	1913	1914	Henry Scherf,	J. H. Eckhardt,[aaa]	'11	'13	25	15	40	8	40	0	40					0	1	25
152 Mineral Point,	1913	1892	R. J. Penhallegon,	W. J. C. Bond,	'79	'13	57	139	196	18	7	1	8	8	6	0	14	1	10	
153 Minong,	1906	1907	Emil Swanson,	John Gibson,[bbb]	'70	'14	6	19	25	4	4	0	4	0	0	0	0	0	8	27
154 Mondovi,	1861	1870	Mrs. R. Southworth,	C. W. Pinkney,	'00	'11	38	97	135	6	40	0	40	2	4	0	6	13	7	125
155 Mount Sterling,	1863	1863	Mrs. Bessy Morse,				2	9	11	1	0	1	1	0	0	0	0	0	0	15
156 Mount Zion, **Platteville,**	1870	1873	Mrs. Sadie Stanton,	[James Jones, *M.E. Sup.*]			17	35	52	19	0	0	0	1	3	8	12	0	3	21

[a] **Windsor.** [b] **Withee.** [c] Box 364. [d] Box 684. [e] 341 Prospect av. [aa] 188 24th st. [bb] 182 22d st. [cc] 317 23d av. [dd] 263 35th st.
[ee] 247 27th st. [aaa] Box 85. [bbb] **Solon Springs.** *res.*, Resigned. *n.m.*, Not member of any Wisconsin convention.

SUNDAY SCHOOLS				CHURCH TREASURERS	OFFERINGS FOR THE BENEVOLENT SOCIETIES													SALARIES, VALUES, ETC.			
Superintendents	Mem	Y.P. S. Mem	Mens Org.		A.B.C. F.M.	Wom's Bds.	C. E. Soc.	C.C.B. Soc.	C.H.M. Soc.	A.M. A.	C.S.S. &P.S.	Min. Relief	Totals	Other Cong'l Offerings	Undenom. Gifts	Home Exp.	Salaries	Value Ch. Property	Invest. Funds	Amt. of Debt
117 W. F. Stiles,	120	26		Miss Emma Hahn,	$	$26	$15	$12	$31	$15	$15	$11	$125	$	$15	$1727	$1000	$14,500	$250	$
118 H. A. Studebaker, hm	199	48	x40	Lewis Weber,	57	80	22	15	112	34	20	10	350	5	12	2,654	1,300	20,000	327	154
119				Jessie Leffler,					1				1							
120																				
121				Albert Baker,					1				1			112	150	*1,000		300
122 J. N. Bedell,	32			J. N. Bedell,	2	5	1		7	1	4		20	19		364	300	*1,200		
123	32								2		1	2	5				†	1,150		
124	40				2						6		8					*1,050		
125 Mrs. Belle Rusk,	37			William J. Best,					4		2		6			198	†75	*1,000		
126 Mrs. J. Telfair,	65	36		A. O. Haney,		3	1		5		9	1	19			700	650	3,500		
127 C. E. Fisher,	58	23		Andrew Hansen,	8		2	2	8	2	6	6	34	30		125	†72	*		
128 Mrs. Rosalie Randall,	60			Mrs. Hattie Noggle,												363	†200	*2,000		
129 L. L. Olds,	¶346	200		Charles F. Abbott,	146	230	500	65	280	75	60	30	1,446	10	1,300	9,712	3,000	100,000	2,100	
130 A. M. Galbraith,	150	15		D. P. Wight,	14	15	14	7	99	5	14	1	169		28	1,248	†1,200	*6,000		
131 John Felmlee,	200	24	x20	Walter Kindschi,	15	20	9		15		9	4	72			1,200	†1,450	*4,700		400
132 P. B. Lind,	49	20			4		3					3	10		12	200	†150	*1,500		
133 Hazel Stark,[a]	7				2				5		2	1	10				†	*1,000		
134 J. H. Ensign,	28						1	1	2		1	2	7				†	*1,600		
135 Dea. Hazeltine,	44				1				2				3				†	*		
136				Mrs. Will Hatten,												100	†100	*1,500		
137 A. Larson,	41			J. Holderup,	5		1			1	8	1	16	18		201	†400	2,000		
138 Mrs. Bertha Parsons,	23															30	†21	*		
139 Miss Genie Laws,	125	33		Samuel J. Murrish,	19	50	10	10	59	14	11	5	178	172	15	812	600	5,000		18
140 Mrs. Charles I. Gale,	75			Mrs. Charles I. Gale,	6	2	1		7		4	1	21			875	†400	5,000		950
141 W. P. Hageman, h	233	26		H. S. Lattimer,	15	28	7	5	30	4	7	2	98		50	1,942	1,000	12,000		1,440
142 Wesley A. Brooks,	220	49	xz50	Joseph C. Underwood,	32	85	4	3	27	8	14	2	175		11	2,668	1,500	10,000	§4,000	
143 Raymond O. Smith,	258	50	z130	R. G. Winter,	175	123	93	56	223	68	75	28	841	12	700	2,900	2,000	40,000		
144 Ernest Ander,	38	24		Axel Bjorkensen,	5			2	8				15	14	9	403	†488	2,000		
145 John McCutchin,	20			S. M. Price,			3		8		2	10	23	23		211	200	*1,500		
146 Miss Lucy Walker,	80	35		Mrs. H. R. Osborn,	7	87	5		71	11	13	6	200			1,019	400	8,000		
147 Carl Zimmerman,	231	210	xz35	Theodore L. Coleman,		432	9	4	125	10	51	9	640	325		10782	4,000	*100,000		20,000
148 Latimer Johns, h	461	75	‡125	Frank H. Kurtz,	280	578	201	17	692	205	92	87	2,161	242	477	20023	3,600	*75,000		2,000
149 F. Stanley Powles,	125	50		A. B. Loafbourow,	1	25	1	1	4	4	1		32	50	125	5,500	1,800	50,000		600
150 Ernest F. Bethke, h	202	23	z11	Frank G. Mills,	50	54	3	3	507	5	15		637		59	2,670	†1,700	*25,000		4,400
151 Henry Ries,	42			George Feil,					20				20	35	10	7,800	†700	7,000		
152 W. J. C. Bond,	256		x100	John A. Toway,	7	25	9	7	35	7	7	3	100		125	5,799	1,200	35,000		1,100
153 B. Anderson,	50			Emil Swanson,	3		2		10		6	1	22			325	†200	*900		
154 Leigh Howard,	150	30	z20	George Schaettle,	39	12		9	44	9	10	4	126			1,900	1,000	10,200		700
155				M. F. Nickerson,												91	†	*800		600
156 Mrs. Henry Vincent,	11			Mrs. Dora Callaway,			3		14		3	1	21			181	†200	3,000		

[a] **Shiocton.** ‡ Men's and boys' organizations. § Legacy, $500. ¶ University Bible School, 110. † Missionary aid to salary. * No parsonage.

Churches			Clerks	Ministers			Members				Admitted			Removed				Bapt.		Fam.
Cities or Towns	Org.	Churches Erected	Names	Names	Ord.	C'd.	Ma.	Fe.	To.	Ab.	C.	L.	To.	Di.	L.	R.	To.	Ad.	Inf.	
157 Mukwonago,	1857	1872	Miss Annie B. Stewart,	William J. C. Ralph, *res.*	'89	'08	27	58	85	3	7	4	11	0	1	0	1	7	1	95
158 Navarino, Bethesda,[a]			M. C. Amundson,	Oscar Bakke,			11	11	22	0										10
159 Neillsville,			F. Whitcomb,				15	76	91	0										135
160 Nekoosa,	1894	1897	Mrs. F. H. Richmond,				5	23	28	7	0	2	2	1	1	0	2	0	1	44
161 New Chester,	1858	1904	Mrs. Emma Beals,	Wade Pinckney,	'06	'13	8	15	23	20	0	0	0	5	0	0	5	0	0	10
162 New London,	1857	1897	Alonzo C. Daugherty,	Thomas T. Hiner, *res.*			52	90	142	8	6	4	10	0	0	0	0		6	106
163 New Lisbon,			Inez Heath,				19	39	58											51
164 New Richmond,	1869	1867	Mrs. Nellie Winter,	Arthur E. Fraser,	'99	'14	45	84	129	48	5	2	7	1	3	0	4	0	6	108
165 Norrie,	1892	1892	Mrs. H. H. Clausen,				2	13	15	6	0	0	0	0	0	0	0	0	1	
166 Oconomowoc,	1845	1854	Dr. F. C. Rogers,	Samuel M. MacNeill,	'86	'14	27	79	106	16	17	8	25			0		3	3	85
167 Odanah,	1903		Mrs. Elmer L. Greene,	August F. Klein, *res.*			6	20	26	0	0	0	0	0	1	20	21	0	0	14
168 Orange,	1905	1910	Mrs. William Connor,	[Arthur L. Spooner, *Lic.*]			16	19	35	4	0	0	0	0	0	4	4			23
169 Oshkosh, 1st,	1849	1911	Miss Alice M. Redford,	Harry F. Burns,[b]	'11	'13	141	348	489	57	8	23	31	6	7	0	13	3	13	371
170 " Plymouth,	1849	1894	Dr. L. H. Nordhoff,	William Lodwick,	'95	'11	67	131	198	35	7	5	12	5	7	6	18	5	1	150
171 " *German*,	1911	1913	Abram Dippel,	Heinric G. Zorn,	'14	'14	50	42	92	0	18	0	18	2	0	28	30	0	19	43
172 Osseo,	1882	1882	Frank D. Rowland,	Harry Milford,	'08	'15	45	75	120	4	0	0	0	0	12	0	12		2	75
173 Owen,	1906	1908	Mrs. F. C. Watson,	W. H. Sargent, *n. m.*	'99	'14	13	29	42	2	0	0	0	0	0	0	0			153
174 Palmyra,	1863	1894	Miss Minnie Fairbrother,	[Edward C. Carton, *Lic.*]			2	7	9		0	0	0	2	0	0	2			
175 Park Falls,	1897	1900	Miss May Ross,	Benjamin F. Schoenfeld,	'02	'15	14	34	48	0	2	0	2	0	0	24	24	0	0	100
176 Peshtigo,			Miss Bessie McCrae,				4	27	31	7										
177 Pewaukee,			J. B. Ely,	John H. Cameron,			12	32	44	0										
178 Phelps,	1909	1912	Mrs. Charles Pickruhn,	W. A. Griffiths, *res.*			0	3	3	0	0	0	0	1	1	0	2	0	7	10
179 Pine River,	1856	1865	Miss Nettie Courtney,	Hans A. Brooks, *res.*			7	32	39	12	0	0	0	0	1	0	1	1		50
180 Pittsville,	1881		Mrs. Louisa Lynn,	Samuel Bullough, *n. m.*		'14	8	20	28	11	2	1	3	0	1	5	6			30
181 Platteville,	1839	1868	George C. Hendy,	Walter B. Denny,	'10	'14	121	260	381	115	4	17	21	3	8	0	11	1	1	200
182 Pleasant Hill, **Vesper**,	1906	1910	Mrs. P. H. Sikes,	Samuel Bullough, *n. m.*		'14	8	9	17	2	0	2	2	0	0	9	9	0	0	25
183 Pleasant Valley, **Pardeville**,			Wallace C. Dalton,	[S. D. Ainger, *Free Bapt.*]			14	12	26	0										
184 Plymouth,	1857	1859	H. J. Bamford,	L. H. Skidmore,	'11	'13	58	140	198	3	27	5	32	2	0	0	2	3	9	200
185 Polar, St. John's, *German*,	1902	1902	Herman Bruening,	Herman Eiserer, *n. m.*			54	42	96	0	0	0	0	2	12	29	43	0	6	40
186 Port Washington,	1898	1911	Edith Zeally,	[T. A. Boerner, *Sup.*]	'15	'15	15	57	72	22	9	10	19	0	0	0	0	0	0	25
187 Potosi, Davis Memorial,	1845	1890	E. A. Berge,	Frank H. Burdick,	'84	'13	74	102	176	18	46	0	46	3	4	0	7	2	5	68
188 Potter Memorial, **Coloma**,	1908	1908	Mrs. Maria Stratton,	James Rowe, *res.*			18	16	34	2	0	0	0	0	0	8	8	0	0	20
189 Poysippi,	1873	1874	Mrs. E. A. Holsworth,	Hans Brooks, *res.*			4	15	19	3	0	10	10	0	1	0	1	0	0	11
190 Prairie du Chien,	1855	1857	Mrs. H. Beach,				2	36	38											
191 Prentice,			Mrs. J. B. Low,				7	20	27	5	7	2	9	0	1	1	2	5	1	27
192 Prescott,	1852	1855	Mrs. Rose E. Jones,	Henry S. Evert,	'93	'13	60	105	165	41	2	2	4	1	2	0	3	0	5	88
193 Princeton,							1	9	10											
194 Pulcifer,	1902	1904	Miss Annie E. Larsen,	Arthur Larsen, *n. m.*	'14	'14	6	8	14	2	0	0	0	0	0	0	0	0	3	6
195 Quincy, **White Creek**,	1858		Mrs. E. E. Dunn,	Wade Pinckney,	'10	'13	6	11	17	0	0	0	0	0	1	0	1			
196 Racine, 1st,	1850	1852	J. E. Wilson,	John T. Chynoweth,	'86	'06	101	157	258	21	15	5	20	5	3	12	20	1	7	160

[a] **Suring.** [b] 381 Algoma st. *res.*, Resigned. *n. m.*, Not member of any Wisconsin convention.

SUNDAY SCHOOLS		Y.P. S.	Mens	CHURCH	OFFERINGS FOR THE BENEVOLENT SOCIETIES												SALARIES, VALUES, ETC.			
Superintendents	Mem	Mem	Org.	TREASURERS	A.B.C. F.M.	Wom's Bds.	C. E. Soc.	C.C.B. Soc.	C.H.M. Soc.	A.M. A.	C.S.S. &P.S.	Min. Relief	Totals	Other Cong'l Offerings	Undenom. Gifts	Home Exp.	Salaries	Value Ch. Property	Invest. Funds	Amt. of Debt
157 Dr. W. G. Skewes,	100	30		Charles Smith,	$17	$30	$7	$7	$42	$15	$9	$3	$130	$75	$62	$889	$500	$8,000	$	$
158	30								7				7				†	*1,200		
159	125																†	*5,000		
160 Mrs. P. A. Vandenburg,	104			Austin Schoutz,												710	800	6,500		
161									5		1		6				125	*2,000		
162 Harold G. Millerd,	46	30		Miss Lena R. Lyon,					13			13	26			2,172	1,000	25,000		950
163 Eva A. Hughes,	75			Emil Ross,														*2,300		
164 Arthur E. Fraser,	93	15	x48	O. F. Davis,	40	80	16	1	70	12	12	6	237	104	150	1,350	1,000	§6,000		
165 Mrs. A. R. Buckman, h	45			Mrs. A. R. Buckman,					3				3			34		*1,000		
166 Burnhard R. Regula,	53	45	x45	Milton K. Green,	12	7	6		17		5		47			1,100	900	10,000		
167 Miss Marion Petersen,	50			Mrs. E. B. Hill,					10		3		13			700	700	*500		
168	20			Chester Spooner,	10	5	1	1	5	2	2	1	27			132	†100	*1,300		
169 Prof. A. B. O'Neil,	333		‡250	John West,	2		3	3	23	13	3	2	49	10	129	8,936	2,500	122,000	900	30,000
170 John C. Genske,	172	67	x25	George H. Jones,	63	103	41	15	128	18	32	18	418		140	2,383	1,200	30,000	100	1,080
171 Heinric Merkel,	98	35		Heinric Klewene,					20				20	21	84	823	580	4,000	1,720	735
172 J. W. Smith,	165	15	x12	J. W. Smith,	14	4			21		3		42	3	4	851	1,000	6,000		
173 A. G. Johnson,	225	51	z30	Mrs. L. M. Williams,	15		3	5	16	3	11	5	58			1,100	†800	*5,000		
174				Mrs. E. Washburn,			1		5		1	1	8					*6,000		
175 E. Kerswell,	189	22		Miss E. Brandenburg,	8	13		6	6	10	18	6	67		7	1,607	900	8,000		1,000
176	46																			
177	50				6				10		4	2	22					4,000		
178 Mrs. E. Walker,	56			Mrs. C. Pickruhn,					3		2		5			100	†60	*2,000		150
179 H. E. Frisbie,	50			Miss Ursie Skinner,	1		1		11		2		15			159	†	3,500		
180 Mrs. M. Hutchins,	55	25		Mrs. Ida Lunday,	2			2	8	2	4		18	4	9	340	†350		400	
181 W. H. Williams, h	150	28	x7	Martin P. Rindlaub,	110	97	44	33	195	38	33	27	577	125	5	3,052	1,300	24,000		1,700
182 H. Pinning,	25			Mrs. W. Strope,				1	6		3		10	1	3	200	†200	*800		
183	35					36			10		12	1	59					*1,200		
184 S. L. Jones,	235	35	z25	R. H. Koehler,	15	7	17	11	40	14	25	14	143	10	10	2,000	1,000	16,000		800
185 Charles Lade,	68			Ernest Gruenburg,	4			3	10		6		23			514	†500	5,500		60
186 Clarence Hill,	60								3				3			300		*7,000		900
187 F. E. Hoffman,	79	34		C. J. Ragatz,	58	5	3		88		16	6	176		25	965	700	5,000	2,000	
188 L. D. Nelson, h	33			W. E. Potter,		12	2		4		2		20			156	150	*1,000		
189 Mrs. Martha Dewey,	16						2		8		4	1	15		7	203	†	1,400		
190 Miss Stella Savage,	53			Mrs. Haskell,														3,000		
191 Mrs. J. W. Hicks,	38	15		Mrs. P. Falconer,		7							7		13	225	†	2,000		
192 Peter Meier,	125	25		William Keichler,		10			3		8		21	110		1,400	900	5,000		
193									2				2							
194	18			Andrew G. Berglund,					5	2	6		13	11		87	†60	*1,100		
195 Walter Holden,	35			Mrs. Adah Holden,			1		3		1	1	6			81	75	*		
196 F. A. Morey,	291	35		Michael Freeman,	19	88	1		38	33	22	10	211			3,800	1,500	20,000		2,000

‡ Men's and boys' organizations. § Legacy, $1,000. † Missionary aid to salary. * No parsonage.

Churches		Churches Erected	Clerks	Ministers			Members				Admitted			Removed				Bapt.		Fam.
Cities or Towns	Org.		Names	Names	Ord.	C'd.	Ma.	Fe.	To.	Ab.	C.	L.	To.	Di.	L.	R.	To.	Ad.	Inf.	
197 Racine, Plymouth,	1905	1910	R. O. Williams,	Albert J. Buxton, *i.*	'05	'08	119	146	265	20	23	22	45	2	3	0	5	2	2	125
198 Randolph,		1877	J. C. Blockwitz,	[Percy W. Gibson, *Lic.*]		'14	30	44	74	4	15	7	22	0	0	0	0	7	5	80
199 Raymond,[a]	1840	1848	Mrs. Nell Mahaffy,	[Nathaniel Hass, *Lic.*]		'13	9	20	29	9	0	0	0	1	0	2	3	0	0	15
200 Red Granite,	1902	1905	Robert Pritchard,				16	28	44	13	0	2	2	0	9	0	9	0	0	100
201 Reesburg, People's, **Thorp,**				W. H. Sargent, *n. m.*			15	18	33											
202 Rhinelander,	1886	1891	Mrs. Mildred Shepard,	Grant V. Clark, *res.*	'05	'08	51	141	192	62	5	2	7	3	1	0	4	2	14	160
203 Rio,	1864	1868	Mrs. Allis Fadness,	Robert C. Bennett,	'97	'09	13	36	49	8	0	0	0	1	0	0	1	0	1	80
204 Ripon,	1850	1868	Otto A. Luck,	John W. Wilson,	'91	'13	73	188	261	60	21	15	36	8	21	5	34	5	7	200
205 River Falls,	1855	1884	M. A. Shepard,	William J. Gray,	'88	'10	116	269	385	81	12	8	20	7	4	0	11	6	4	200
206 Roberts,	1873	1912	William R. Graham,	S. V. S. Fisher,	'74	'07	45	89	134	44	2	3	5	0	1	0	1	1		72
207 Rochester,	1840	1903	Mrs. Thos. Beaumont,	H. L. Sawyer,	'10	'11	35	63	98	12	0	0	0	0	0	0	0	0	4	60
208 Rosendale,	1848	1852	Charles L. Hill,	Alexander M. Meikle,	'11	'14	31	72	103	24	4	2	6	2	4	3	9	4	1	60
209 " *Welsh*, **Pickett,**	1851	1881	Thomas J. Davis,	Thomas Z. Evans,			8	23	31	0	2	1	3	0	0	0	0	0	0	20
210 " West, **Ripon,**	1856		Miss Delene Brown,	William J. Mutch,	'82	'12	7	17	24	8	0	0	0	1	0	0	1	0	0	30
211 Royalton,	1867	1867	Robert J. Ritchie,	[Louis Arhelger, *Lic.*]		'14	23	48	71		3	0	3	2	4	28	34	0	0	80
212 Saxeville,	1896	1897	Foster T. Hanson,	Hans A. Brooks, *res.*			9	15	24		0	0	0	1	1	0	2			
213 Seymour,	1876	1887	Prof. F. W. Axley,	Horace Batchelor,	'14	'12	18	50	68	0	10	0	10	0	0	0	0	0	5	85
214 Seeley, **Leonard,**				Robert J. Barnes,[b]			6	10	16	0										
215 Sheboygan,	1845	1890	L. E. Larson,	David Thomas,	'10	'12	137	267	404	66	100	5	105	0	0	2	2	0	2	
216 " *German*,	1911	1912	Gottfried Borgardt,	B. Wilken,			42	39	81	2	81	0	81	0	0				21	45
217 Sheldon,	1903		Mrs. A. W. Lees,	Charles H. Sanders,[c]	'08	'14	2	4	6		0	0	0	0	0	10	10	0	0	25
218 Shiocton,	1871	1908	F. H. Colburn,	Thomas N. Hoffman,	'10	'14	16	34	50	0	4	7	11	0	12	17	29			75
219 Shopiere, **Tiffany,**	1844	1852	Daniel M. Spicer,	[Clayton D. Crawford, *Sup.*]		'14	21	31	52	3	8	4	12	0	3	0	3	6	0	40
220 Shullsburg,	1848	1895	Miss Ruth Huber,	William M. Weeks, *n. m.*	'81	'10	6	39	45	4	2	4	6	0	1	0	1	0	10	50
221 Siren, *Swedish*, Evangelical	1911	1912	Mrs. John Kilstrom,				5	9	14	0	0	0	0			1	1			5
222 South Milwaukee,	1854	1913	Mrs. Frank L. Grover,	F. A. Stephens,	'80	'11	46	81	127	21	1	2	3	1	8	1	10	0	9	120
223 Solon Springs,	1905	1907	Fred A. Moses,	John Gibson,	'70	'14	8	21	29	9	5	4	9	0	5	1	6	0	1	25
224 Sparta,	1855	1890	Dr. Carlton M. Beebe,	Harding R. Hogan,	'00	'10	173	381	554	101	44	19	63	15	20		35	30	9	392
225 Spring Brook,	1903	1904	Frank Clemons,	James H. Wilcox,	'98		14	21	35	3	0	0	0	0	0	10	10	0	0	14
226 Spring Green,	1859	1859	Mrs. J. H. Carpenter,	Isaac B. Tracy,	'87	'14	22	44	66	5	0	7	7	1	2	0	3	0	1	75
227 Springvale, **Brandon,**	1853	1855	T. C. Wilsie,	Hans A. Brooks,	'95	'14	23	31	54	12	3	2	5	0	0	3	3	3	1	20
228 Spring Valley,	1893	1898	Miss Bertha Blaisdell,	David L. Holbrook,	'77	'12	20	65	85	15	0	0	0	1	3	0	4	0	5	100
229 Star Prairie,	1876	1877	Wallace Silver,[d]	Arthur E. Fraser,	'99	'14	7	17	24	10	2	0	2	0	1	0	1	0	0	14
230 Sterling,		1880	Charles Bishop,	Harry Mulford, *res.*			12	25	37	0	0	0	0	0	0	0	0	0	0	10
231 Stoughton,	1857	1902	Miss Elsa Vea,	J. A. Davidson, *Acting Pas.*	'90	'14	23	64	87	16	2	6	8	0	2	6	8	0	0	50
232 Steuben,	1894	1898	Mrs. Alice Campbell,	William Vater,	'90	'14	18	46	64	14	1	1	2	1	0	0	1	1	1	51
233 Stetsonville,	1912	1913	E. O. Erickson,	James Austin,	'05	'14	20	22	42	0	1	0	1	1	0	0	1	3	2	20
234 Stunce Brook,	1912	1902	George E. Dennis,	John Willan, *res.*			8	14	22	1	0	0	0	0	0	0	0	0	0	10
235 Sturgeon Bay,	1883	1888		Nirum P. Olmsted,	'03	'11	54	134	188	30	24	7	31	2	7	1	10	6	4	140
236 Sun Prairie,	1846	1893	Miss Fannie J. Carlton,	Warren G. Jones,	'96	'15	44	72	116	11	7	2	9	2	12	17	31	6	9	56

[a] **Franksville, R. D. 10.** [b] **Hayward.** [c] **Ladysmith.** [d] **New Richmond.** *n. m.*, Not member of any Wisconsin convention. *res.*, Resigned.

SUNDAY SCHOOLS			Y.P. S. Mem	Mens Org.	CHURCH TREASURERS	OFFERINGS FOR THE BENEVOLENT SOCIETIES									Other Cong'l Offerings	Undenom. Gifts	Home Exp.	SALARIES, VALUES, ETC.			
Superintendents		Mem				A.B.C. F.M.	Wom's Bds.	C. E. Soc.	C.C.B. Soc.	C.H.M. Soc	A.M. A.	C.S.S. &P.S.	Min. Relief	Totals				Salaries	Value Ch. Property	Invest. Funds	Amt.of Debt
197 Lon Powell,	h	180	35	50	H. N. Donaldson,	$57	$58	$22	$45	$95	$42	$29	$11	$359	$15	$90	$3762	$1,800	*$48,000	$1,000	$3,300
198 Alonzo H. Pendell,	h	95	50	20	Addison Lightner,	18	10	5	3	24	8	4	1	73			1,254	800	6,700		200
199 Medora Roskilly,		34			Thomas G. Hyde,					4				4			750	550	2,000		
200 David Horn,		116			Mrs. B. Bannerman,	5	5	3		15		5	1	34			654		*3,000		
201		20						1	5	6		1	1	14				†	*1,200		
202 Charles A. Lyman,		169	60	z30	Charles P. Crosby,	12	38	15	7	48	15	19	7	161				1,200	22,000		500
203 Kennedy Scott,		117	47		C. D. Gates,	20				14		13		57			950	500	7,500		
204 H. M. Comins,		188	87	xz66	W. B. Van Kirk,	29	196	56	43	165	67	54	25	635	14	102	2,962	1,400	25,000		
205 Colton Whitcomb,	h	373	25		W. G. Spence,	45	171	37	13	200	71	53	21	641		24	2,700	1,400	22,000		1,040
206 William Lamb,		115	63		Francis Graham,	75	43	32	18	107	21	18	9	323			1,200	650	7,000		600
207 Charles Healy,	h	157	16	x21	Miss Alice Summers,	38	20	16	4	70	15	13	6	182		64	2,315	900	12,000		
208 Charles L. Hill,	h	110			A. C. Perry,	37	51	13	1	53	13	25	5	198	26	23	4,487	850	7,000	§	
209 Miss Iva Davis,		40			Henry C. Jones,											20	500		3,000		
210 Elmer Martin,		25			Miss Delene Brown,	7	25	1	1	5	2	4		45			225	200	*800		
211 Louis Arhelger,		75	25	22	Miss Ada Favel,				2	8		5		15			1,050	600	*5,000		
212		25			Hans Larson,														1,000		
213 Horace Batchelor,		130	10		Mrs. W. A. Gardner,	8			5	16	3	7	1	40		10	905	†800	4,500		
214		25						1		3		1	1	6							
215 M. C. Palmer,		329			J. W. Hanford,	128	20	36	27	167	22	27	13	440	25	250	4,544	1,800	25,000		
216 Johannes Miller,		110	30		Johannes Gouter,					30				30	447	37	684	†748	*16,000	10,500	5,500
217 Mrs. A. W. Lees,		35			Mrs. May Sergeant,					2				2			65	†60	*150		
218 Ella Sorenson,		40	20		Mrs. Eva Town,					15		5	4	24	6		536	600	5,000		
219 Charles W. Smith,		56			H. E. Gates,		15		3	10	5	9		42			700	353	3,000		
220 Anthony Wilkinson,		65			John M. Lehr,	5	5	4	8	10	4	12	9	57		3	1,274	800	10,200		1,839
221		40			John Johnson,												550		*2,000		
222 Ralph Bethel,		127	30		August Seymer,	20		10	10	32		8	4	84		4	5,114	1,000	15,000		
223 Gladys Moore,		35			A. M. Sayles,												415	†200	3,440		400
224 Dr. S. D. Beebe,	h	393	36	xz57	A. E. Howard,	108	145	60	40	261	56	64	50	784	153	12	3,555	1,600	26,000	500	
225 Fred Davies,		50	25		N. D. Sergeant,	6			4	3		4		17			175	†120	*1,500		
226 Mrs. Nettie M. Hayes,		100	17		James Campbell,	18	7	5	5	32	6	9	3	85			1,310	750	4,000		
227 T. C. Wilsie,		50	25		F. L. Woodhouse,	8	53	1	1	30	6	11	5	115			350	300	*1,000		
228 Mrs. J. A. Clough,	hm	171	30		Richard Palmer,	20	1	8	6	19	3	6	3	66		10	900	†800	5,500		
229 Theodore Irle,	h	20	30		Mrs. John Gordon,	7	2	4	4	17	2	3	1	40		40	165	150	*1,200		
230		25							3	5				8		3	400	†300	2,000		
231 Albert Root,		70	24	12	Martin Flom,	18	41	9	2	46	6	15	2	139			1,000	718	*7,000		
232 Mrs. John Geisler,		41	12	z12	John D. Seeley,			1		9		2	2	14			299	†350	3,200		135
233 Mrs. Hamberger,		41			E. K. Evenson,		2	1		5		5	1	14				†	*3,800		
234 Warren Knight,		40			Mrs. F. B. Patterson,							1		1			37	†75			
235 Richard Weitlich,		157			Miss H. M. Reynolds,	56	27	21	14	107	16	17	10	268	34	19	4,367	1,100	14,550		500
236 Mrs. H. R. Burrington,		100	21	x22	Mrs. C. A. Lewis,	40	39	11	12	65	18	16	11	212	29	3	1,280	900	5,500		1,000

§ Legacy, $150. † Missionary aid to salary. * No parsonage.

Churches	Org.	Churches Erected	Clerks	Ministers	Ord.	C'd.	Members Ma.	Fe.	To.	Ab.	Admitted C.	L.	To.	Removed Di.	L.	R.	To.	Bapt. Ad.	Inf.	Fam.
237 Superior, Pilgrim,	1886	1898	Charles L. Burt,	Charles J. Armstrong, *i.*	'14	'13	82	173	255	20	7	2	9	0	7	0	7	5	8	80
238 " Hope,	1892	1894	Samuel Colter,[a]	Silas P. Luce,	'04	'11	35	68	103	19	6	1	7	0	3	0	3	2	7	200
239 Tillinghast, **Bloomer,**	1903		Mrs. Edward Fay,	F. W. Heberlein,	'98	'13	6	19	25	0	0	0	0	0	0	0	0	0	1	12
240 Token,	1895	1895	Mrs. O. E. Hunt, **Windsor,**	Warren G. Jones, *n. m.*	'96	'15	13	14	27	4	0	0	0	0	0	18	18	0	1	25
241 Tomah,	1859	1869	Miss Ida Miller,	Jonathan G. Smith,	'88	'98	45	111	156	38	6	2	8	0	5	0	5	4	9	170
242 Tomahawk,	1888	1888	Miss Ruth Anderson,	Wesley Bosard, *n. m.*	'99	'14	7	36	43	7	0	2	2	1	2	19	22	0	4	31
243 Trego,	1906	1909	Mrs. A. O. Garley,	James H. Wilcox,			7	18	25	8	0	0	0	0	0	0	0	0	0	20
244 Trempealeau,	1857	1857	Miss Lucy Holmes,	William A. Wilkinson,	'97	'13	32	59	91	23	37	6	43	3	2	4	9	28	4	95
245 Truax or Wheaton,	1895	1895	Mrs. Carrie Champion,	W. B. O'Neill, *n. m.*	'06	'14	23	46	69	27	0	0	0	0	0	0	0	0	0	0
246 Two Rivers,	1851	1909	W. W. Clarke,	Joseph S. Morris, *i.*	'12	'11	52	102	154	0	15	11	26	3	7	5	15	0	14	85
247 Union Grove,	1844	1892	Thomas P. Griffiths,	John H. Rowland,	'82	'09	61	121	182	27	6	2	8	5	3	4	12	0	2	95
248 Vesper,	1899	1912	Mrs. E. C. Bennett,	James Deans,	'09	'13	29	32	61	5	14	9	23	0	0	0	0	2	5	
249 Viola,			Mrs. James Hay,	G. W. Longenecker,	'95	'12	26	57	83	51	3	0	3	0	4	1	5	1	1	45
250 Viola Lake,	1914		Charles E. Merritt,	John Willan, *res.*			10	14	24	0	24	0	24	0	0	0	0		6	10
251 Viroqua,	1855	1897	Tilda Omundson,	Reed Taft Bayne,	'08	'13	36	109	145	47	8	8	16	1	0	0	1	6	7	96
252 Walworth,	1892	1904	C. S. Cooper,	A. L. McClelland,	'94	'14	25	70	95	13	5	6	11	1	16	9	26	0	5	150
253 Washburn,	1885	1902	John W. Gibson,	O. Warren Smith,	'12	'14	28	45	73	11	0	9	9	1	0	0	1	0	2	55
254 Watertown,	1849	1909	Richard J. Rowlands,	N. Carter Daniell,	'97	'11	85	95	180	0	16	3	19	0	0	0	0	1	20	146
255 Waukesha,	1838	1899	Mrs. Sara Griswold,	William S. Wescott, *n. m.*	'04	'14	122	217	339	75	10	10	20	7	7	0	14	2	6	177
256 " Tabernacle, *Welsh,*		1863	D. T. Williams,				15	21	36	0	2	1	3	1	1	0	2	0	2	12
257 Waupun,	1845	1891	Charles G. Pinkerton,	A. G. Wilson, *res.*,			44	143	187	3	4	1	5	3	1	36	40	2	4	200
258 Wauwatosa,	1842	1891	Mary T. Myers,	Howell D. Davies, *i.*	'09	'12	113	207	320	0	15	9	24	1	6	39	46	1	2	192
259 West Salem,	1860	1894	Mrs. F. P. Coburn,	[S. L. McKee, *Presb.*]		'13	25	50	75	24	0	0	0	0	0	7	7	0	0	35
260 White Creek,	1870	1891	Mrs. Mary E. Austin,	Wade Pinckney,	'06	'13	1	4	5	1	0	0	0	0	0	0	0	0	0	20
261 Whitewater,	1840	1881	H. G. Humphrey,[b]	Lawrence R. Howard, *n. m.*	'01	'14	83	245	328	43	6	6	12	3	4	0	7	3	1	290
262 Williams Bay,	1896	1912	Mrs. Laura E. Jewell,	Samuel G. Ruegg,	'01	'13	38	72	110	18	6	5	11	3	1	0	4	5	2	90
263 Withee,	1901	1902	Minnie Funk,				5	7	12		0	0	0	0	4	3	7	0	0	6
264 Windsor,	1858	1862	Mrs. C. E. Warner,	Lucian E. Osgood,	'91	'14	34	48	82	24	0	4	4	3	1	0	4	0	1	
265 Wood Lake, **Grantsburg,**	1882		Peter A. Johnson,	William Bogenholm, *n. m.*[c]	'95	'07	26	21	47	0	0	0	0	1	2	0	3	0	7	18
266 Wyocena,	1853	1855	Mrs. E. E. Fowler,	Robert C. Bennett,[d]	'97	'09	7	33	40	5	1	3	4	0	1	0	1	0	1	60
267 Wyoming, **Spring Green,**	1843	1903	Mrs. Amy Brander,	Isaac B. Tracy,	'87	'14	14	27	41	7	4	1	5	0	0	0	0	0	5	26
268 Wyalusing,	1893	1896	Mrs. Amelia Morrell,				13	20	33	26	0	0	0	2	0	0	2	0	0	5

[a] 1827 Wisconsin av. [b] D. S. Cook, *clerk em.* [c] **Falun.** [d] **Rio.** *n. m.*, Not member of any Wisconsin convention. *res.*, Resigned.

NAME OF STATE ORGANIZATION: WISCONSIN CONGREGATIONAL ASSOCIATION.

NAMES OF CHURCHES ADDED: Viola Lake; North Milwaukee, *German;* Sheboygan, *German.*

NAMES OF CHURCHES CHANGED: Pleasant Hill (**Spooner**) to Laurel.

NAMES OF CHURCHES DROPPED: Stockbridge; Milwaukee, Bethlehem.

CHURCHES: *Supplied by,*— Pastors installed, 11; pastors recognized, 1; pastors, 161; licentiates, 10; supplies, 44; vacant, 41. Total, 268.

MINISTERS: Pastors installed, 11; pastors recognized, 1; pastors, 123; supplying churches, 15. Total, 150. Without charge, 66. Total number of ministers, 216.

MEMBERSHIP: No. of males, 9,572; No. of females, 19,128. Total, 28,700. Absent, 4,861. *Additions,*— on confession, 1,702; by letter, 851. Total, 2,553. *Removals,*— death, 339; dismission, 790; revision, 1,010. Total, 2,139.

BAPTISMS: Adults, 500; infants, 829.

FAMILIES: 21,078.

SUNDAY SCHOOLS: 243; members, 25,898; Branch Schools, 38; members, 1,102. Total, 27,000;

SUNDAY SCHOOLS		Y.P. S. Mem	Mens Org.	CHURCH TREASURERS	OFFERINGS FOR THE BENEVOLENT SOCIETIES									Other Cong'l Offerings	Undenom. Gifts	Home Exp.	SALARIES, VALUES, ETC.			
Superintendents	Mem				A.B.C. F.M.	Wom's Bds.	C. E. Soc.	C.C.B. Soc.	C.H.M. Soc.	A.M. A.	C.S.S. &P.S.	Min. Relief	Totals				Salaries	Value Ch. Property	Invest. Funds	Amt. of Debt
237 A. D. Whealdon,	135	25		W. S. Wingate,	$30	$36	$36	$31	$158	$16	$31	$9	$347	$	$350	$3500	$2,100	$18,000	$	$4,900
238 W. A. Roycroft,	181	58	z9	W. J. Willis,			6		16		4	2	28		5	1,078	†1,000	*5,000		419
239 Mrs. Edward Fay,	30	20		George Schatz,		10							10			1,015	†200	*	801	
240 Edith Hessing,	30			S. O. Lampman,					19				19			194	300	*1,200		
241 Jonathan G. Smith,	132	20		Mrs. Carrie King,		56		2	53	4	14		129		50	1,554	1,200	8,250	490	
242 Ira S. Parker,	94	15	z32	Miss E. McNaughton,		3	2		9		11	1	25			646	†1,000			30
243 Mrs. J. O. Bowman,	35	10		Abe Akin,				1	8		1		10			1,100	†175	3,200		
244 Charles Grout,	66	28					4		14		3		21		14	3,413	†800	4,700		
245 Mrs. Dodmead,[a]	75			Mrs. Biesecker,		13	3		9		2	1	28			400	400	4,000		
246 Thomas Suddard,	273	35	x65	H. S. Dickson,	49	60	16	5	63	11	19	4	227			2,900	1,500	*18,560	500	750
247 Thos. W. Griffiths, h	167			Mrs. O. S. Northrup,	15		14		56	4	9		98		7	1,800	1,000	12,500		
248 D. McVicar,	70			F. W. Ellsworth,	5	2	2	2	8	1	4	2	26	2	9	535	†780	*4,200	3,950	500
249 Mrs. G. Longenecker,	65	35		Miss Ella Hufford,	6	2	3		12		3		26			580	†1,000	5,000		
250 George E. Thayer,	40											2	2			54	†42	*		
251 Miss Kate Goodell,	96	62		J. Omundson,			16		68			6	90	16	33	2,300	1,000	13,000		
252 Mrs. Nellie Coon,	120		z16	F. E. Lawson,	11		2	5	19		3	2	42		5	1,350	900	6,500		
253 A. P. Fraser,	140	72	xz52	August F. Hoffmann,		31					6		37		31	1,700	100	8,000		1,000
254 C. A. Skinner,	110	35		A. D. Platz,	48	10	11	22	58	11	12	5	177			3,466	1,400	20,000		
255 J. B. Wheeler,	201	93	75	Richard P. Breese,	10	160	52	45	128	63	28	23	509			3,061	1,800	17,000		1,400
256 D. T. Williams,	31			H. E. Howell,	20				29				49			200		2,000		
257 F. R. Nash,	82	30		Dr. J. A. Loomans,	35	55		10	115	10	32	10	267		75	1,854	1,200	*10,000	1,000	
258 C. D. Waugh, h	291	20		E. O. Kuenzli,	470	193	128	6	568	142	88	26	1,615	125	37	3,550	1,600	18,000	500	700
259 B. F. Ottman,	79					14	6	1	32	8	11	1	73							
260 Mrs. Cora Willard,	40			H. Walrath,			1	2	2		3		8		2	125	75	*1,000		
261 Miss Eva Cutler, h	220			Mrs. Agnes Salisbury,	58	192	72	54	344	65	51	30	866		45	3,000	1,800	26,000		
262 D. J. Oetzen,	100	27		J. R. Parkhurst,	7	23	5	8	47	4	9	7	110	34	161	1,219	1,000	*6,000		
263 W. E. Rigg,	75	21		William E. Rigg,													†	3,500		
264 Mrs. John Parkinson,	80			Charles Bewick,	45	74	21	18	105	24	18	9	314	50	7	842	800	6,000		
265 Isaac Lundquist,	45			Isaac Lundquist,	10			4	8				18	20	25	425	†400	4,000	3,500	500
266 S. C. Cushman,	70			Miss Lizzie Gilson,	3			3	10	4		6	26			800	300	*1,500		
267 H. M. Levake,	75			Mrs. Iva B. Olson,	8	5	1	1	9				24			150	150	*		
268				Miss F. F. Glenn,			1	3	1		2	1	8					*1,000		

[a] **Eau Clair, R. 2.** † Missionary aid to salary. * No parsonage.

YOUNG PEOPLE'S SOCIETIES: Societies, 119; members, 4,673.

MEN'S ORGANIZATIONS: Societies, 77; members, 3,132.

CONTRIBUTIONS: American Board (churches, 148), $6,243; Woman's Boards (140), $8,241; Congregational Education Society (172), $3,229; Congregational Church Building Society (129), $1,575; Congregational Home Missionary Society (226), $13,084; American Missionary Association (120), $2,631; Congregational Sunday-School and Publishing Society (207), $2,878; Ministerial Relief (157), $1,450. Total (230), $39,331. Other and special Congregational gifts (59), $4,845; undenominational gifts (105), $12,313. Grand total (230), $56,489. Legacies (4), $2,024

HOME EXPENSES: No. of churches reporting, 226; amount, $385,917.

INCREASE: Churches, 1; Members, 414; Sunday School Members, 2,459; Young People's Societies, Members, 814; Home Expense, $45,118; Value of Property, $66,165; Amount of Debt, $15,412.

DECREASE: Benevolence, $2,050.

WYOMING.

CONGREGATIONAL CONFERENCE: Organized, 1892. OFFICERS: Rev. John H. Andress, Sheridan, moderator; Rev. S. Burman Long, Lusk, statistical secretary; Supt. W. B. D. Gray, Cheyenne, treasurer. SESSION OF 1915: Cheyenne with Lander as alternate, October.

CHURCHES			CLERKS	MINISTERS			MEMBERS				ADMITTED			REMOVED				BAPT.		Fam.
Cities or Towns	Org.	Churches Erected	Names	Names	Ord.	C'd.	Ma.	Fe.	To.	Ab.	C.	L.	To.	Di.	L.	R.	To.	Ad.	Inf.	
1 Aladdin,	1911		Mrs. F. H. Mann,	Daniel W. Tracy,	'89	'11	20	22	42	0	2	1	3	2	3	0	5		3	60
2 Big Horn,	1888	1895	Mrs. Minnie Custis,	[Thomas Gordon, *Lic.*]		'14	11	31	42	10	6	1	7	0	4	22	26	3	3	35
3 Big Piney,	1907		Miss Ursula Tanner,	Daniel D. Reese,	'08	'11	3	10	13	0	1	0	1	0	1	0	1	0	8	30
4 Boulder,	1910		Mrs. Anna Evans,	Daniel D. Reese,	'08	'11	6	6	12	0	0	0	0	0	0	0	0	0	0	20
5 Buffalo,	1884	1912	Robert Rose,	Charles Gray Miller,	'94	'09	86	148	234	34	129	8	137	1	4	17	22	101	14	185
6 Cheyenne,	1869	1882	Clyde M. Snow,	John J. Shingler,	'88	'13	159	175	334	32	15	15	30	0	10	54	64	8	5	300
7 Dayton,	1893	1895	Mrs. Ethel Wilson,	Jan J. LeFebre,	'11	'14	11	34	45	13	0	2	2	0	5	2	7	0	0	80
8 Douglas,	1887	1893	Howard S. Datesman,	William K. Weaver,		'14	36	74	110	0	0	0	0	3	0	3	6	0	0	150
9 Eden,	1910		Mrs. Jessie White,	[Supplied]			2	3	5	0	0	0	0	0	0	0	0	0	0	5
10 Federal,	1914			[Supplied]			5	7	12	0	12	0	12	0	0	0	0	2	0	15
11 Glendo,	1903	1903	Mrs. Ella A. Hagge,	[Supplied]			3	4	7	0	0	0	0	0	0	0	0	0	0	25
12 Green River,	1886	1885	Mrs. Otto E. Rouse,	John E. Hughes,	'04	'14	12	28	40	2	14	5	19	0	9	0	9	7	1	50
13 Lander,	1908		J. H. Sharp,	Noel J. Breed,	'13	'13	29	69	98	30	1	4	5	0	0	0	0	1	0	75
14 Lusk,	1886	1887	Mrs. J. L. Hall,	S. Burman Long,	'10	'11	23	79	102	12	2	10	12	0	5	0	5	2	12	150
15 Node,	1913	1914	C. M. Dean,	S. Burman Long,	'10	'13	13	7	20	4	1	0	1	0	1	9	10	0	5	20
16 Ohlman,	1913		Mrs. Fred Owen,	Jan. J. Le Febre,	'11	'14	7	10	17	0	0	0	0	0	0	0	0	0	0	10
17 Pinedale,	1907	1910	S. V. Hoff,	Daniel D. Reese,	'07	'10	8	21	29	8	0	0	0	0	0	0	0	0	8	50
18 Prairie Center,	1913		Myrtle N. Starkey,	C. Edwin Carter,	'08	'13	10	19	29	0	1	0	1	0	0	0	0	0	1	15
19 Rock Springs,	1881	1893	Mrs. Chas. W. Crofts,	Franklin C. Lewis,	'94	'05	27	65	92	20	3	2	5	1	0	1	2	3	25	170
20 Sheridan,	1891	1912	L. T. Cox,	John H. Andress,	'97	'13	73	168	241	33	57	30	87	1	1	1	3	27	2	225
21 Shoshoni,	1906	1907	Alice M. Porter,	Harry H. Pollard,	'10	'13	19	36	55	24	0	1	1	1	0	0	1	1	0	40
22 South Flat,	1909		John F. Folck,	George Dalzell,	'93	'14	3	7	10	3	0	0	0	0	0	0	0	0	0	10
23 Superior,	1910		Mr. Hosick,	[Vacant]			15	21	36	16	15	2	17	1	1	0	2	6	8	50
24 Van Tassel,	1912	1913	Miss Letitia Ellicott,	C. Edwin Carter,	'08	'13	5	16	21	6	0	0	0	0	0	0	0	0	0	30
25 Wheatland,	1895	1913	Mrs. M. J. Allen,	Robert F. Paxton,	'87	'11	58	90	148	29	41	10	51	5	1	0	6	21	9	110
26 " *German*,	1914		D. Grunewald,	J. C. Schwabenland,			10	11	21	0	21	0	21	0	0	0	0	0	1	20
27 Worland,	1908		George Davis,	George Dalzell,	'93	'14	8	16	24	4	1	0	1	1	0	7	8	1	0	15

NAME OF STATE ORGANIZATION: WYOMING CONGREGATIONAL CONFERENCE.

NAMES OF CHURCHES ADDED: Federal and Wheatland, *German*.

CHURCHES: *Supplied by*, — Pastors, 21; licentiates, 2; supplies, 3; vacant, 1. Total, 27.

MINISTERS: Pastors, 16; supplying churches, 4. Total, 20. Without charge, 3. Total number of ministers, 23.

MEMBERSHIP: No. of males, 662; No. of females, 1,177. Total, 1,839. Absent, 280. *Additions*, — on confession, 322; by letter, 91. Total, 413. *Removals*, — death, 16; dismission, 45; revision, 102. Total, 163.

BAPTISMS: Adults, 183; infants, 105.

FAMILIES: 1,945.

SUNDAY SCHOOLS: Members, 2,018; Branch Schools, 52; members, 1,458. Total, 3,476.

YOUNG PEOPLE'S SOCIETIES: Societies, 8; members, 342.

SUNDAY SCHOOLS					OFFERINGS FOR THE BENEVOLENT SOCIETIES												SALARIES, VALUES, ETC.			
Superintendents	Members	Young People's Societies. Mem.	Men's Organizations	CHURCH TREASURERS	A. B. C. F. M.	Woman's Boards	Congl. Ed. Soc.	Congl. Church Bldg. Society	Congl. Home Miss. Soc.	Am. Miss. Association	Congl. S. S. and Pub. Soc.	Ministerial Relief	Totals	Other Congregational Offerings	Undenominational Gifts	Home Expenses	Salaries	Value Church Property	Investment Funds	Amount of Debt.
1 Prof. Spears,	46	0	0	Mrs. F. B. Houtz,	$2	$1	$1	$1	$12	$1	$9	$1	$28	$0	$0	$440	†$800	$	$	$
2 E. C. Bowman,	89	0	0	Mrs. Emily Schneider,					15		5		20	0	65	355	†800	3,500	0	150
3 Mrs. L. D. Tanner, m	50	0	0	C. P. Mac Glashen,	2	2	1	2	5	1	2	1	16	15	5	2,600	†400	*4,000	0	0
4 Mrs. Rush DeNise,	30	0	0	Oscar Evans,	1	1		1	2		1		6	0	0	55	†200		0	0
5 Burt Griggs,	180	50	z51	Murray Patch,	8	3	3	6	20	3	7	3	53	82	0	1,500	†1,200	12,117	0	1,600
6 Frank H. Wescott, m	250	60	z50	Herbert D. Gleason,	53	76	18	35	105	16	35	18	356	5	157	4,195	2,000	36,000	0	562
7 Mrs. Alice Walker,	50	22	0	Mrs. May Veach,	4	5	1	3	8	1	4	1	27	0	10	570	†800	4,900	0	0
8 H. R. Daniels,	50	0	0	John C. Amspoker,		11							11	0	0	1,500	1,250	7,500	0	0
9 Oscar White,	15	0	0											0	0	0	0		0	0
10 George W. Hoar,	30	0	0											0	0	50	†300		0	0
11 Mrs. Daisy Bennet,	50	0	0	Mrs. Ella A. Hagge,		2							2	0	0	0	400	*1,000	0	0
12 Mrs. John E. Hughes,	95	20	0	A. J. Davis,	2	2	1	1	4	1	11	1	23	0	0	825	†1,000	5,000	0	0
13 Noel J. Breed,	65	0	0	F. V. Marsh,		3					4		7	0	0	4,130	†1,200	*8,000	0	0
14 Mrs. L. H. Mayes,	135	45	x25	J. L. Hall,	10	24	3	7	20	1	7	3	75	5	45	1,270	†1,000	6,000	0	0
15 C. C. Quigley,	35	0	0	Peter Hansen,					1		4		5	0	6	1,800	†200	*1,800		0
16 Mrs. Fred Owen,	26	0	0	Mrs. Chas. Hilton,							1		1	0	10	0	†200	0		0
17 Mrs. D. D. Reese,	48	0	0	E. E. Richardson,		2			3		2		7	0	5	315	†400	3,800		500
18 Frank Grooms, m	50	0	0	Mrs. Hazel Fogelsong,	1			1	2		1		5	0	0	16	†200	*1,400		0
19 John H. Roberts,	100	40	0	George W. Ace,	9	3	3	6	23	3	6	3	56	0	0	960	†1,000	7,000	0	0
20 D. C. Wenzell,	175	25	xz65	Carol R. Thorn,	3	40	6	10	37	6	10	6	118	12	50	5,150	2,000	*45,000		11,000
21 George F. Peck,	60	0	0	Mrs. L. E. Blackwell,	5	4	1	2	5	1	2	1	21	0	3	633	†1,000	5,000	0	300
22	30	0	0	Ernest Hood,										0	0	0	0		0	0
23 D. E. McCurtain,	90	0	0	J. E. Hood,	3	2	1	1	6	1	11	1	26	0	0	500	†1,000	0	0	0
24 Letitia Ellicott,	40	0	0	Mrs. Edna McKelvy,				1	2		1		4	0	0	280	†600	*2,500		250
25 J. A. Streed,	150	80	0	Herbert M. Dillon,	2	31	5	9	27	5	9	5	93	0	75	2,040	†1,000	15,000		1,100
26 Christ Hill,	54	0	0	George Dinges,							25		25	0	0	205	200	0	0	0
27 George Dalzell,	25	0	z5	Mrs. Mattie Groshart,										0	0	500	†1,000	2,500		910

† Missionary aid to salary. * No parsonage.

MEN'S ORGANIZATIONS: Societies, 6; members, 196.

CONTRIBUTIONS: American Board (churches, 14), $105; Woman's Boards (17), $212; Congregational Education Society (12), $44; Congregational Church Building Society (15), $86; Congregational Home Missionary Society (18), $297; American Missionary Association (12), $40; Congregational Sunday-School and Publishing Society (21), $157; Ministerial Relief (12), $44. Total (23), $985. Other and special Congregational gifts (5), $119; undenominational gifts (11), $431. Grand total (23), $1,535.

HOME EXPENSES: No. of churches reporting, 23; amount, $29,889.

INCREASE: Churches, 2; Members, 250; Sunday-School Members, 1,687; Young People's Societies, Members, 33; Benevolence, $198; Home Expense, $3,203; Value of Property, $17,667; Amount of Debt, $797.

Branch and Missionary Sunday Schools

The following list indicates the number and membership in Branch and Missionary Sunday Schools, most of which are under the supervision of the workers of The Congregational Sunday-School and Publishing Society. It is expected that a complete list of these schools will be published in the minutes of the States Conferences.

States	Schools	Members	States	Schools	Members
Alabama	7	278	Montana	46	1,368
Alaska	....	.....	Nebraska	25	1,216
Arizona	7	222	Nevada	1	15
Arkansas	....	.....	New Hampshire	7	389
California (Northern)	40	1,223	New Jersey	....	.....
California (Southern)	27	833	New Mexico	3	70
Colorado	84	2,931	New York	....	.....
Connecticut	....	.....	North Carolina	9	555
District Columbia	....	.....	North Dakota	103	2,561
Florida	10	400	Ohio	12	435
Georgia	8	603	Oklahoma	14	795
Hawaii	....	.....	Oregon	45	2,039
Idaho	43	1,135	Pennsylvania	....	.....
Illinois	23	2,675	Porto Rico	....	.....
Indiana	3	245	Rhode Island	4	249
Iowa	19	1,036	South Carolina	1	91
Kansas	19	1,130	South Dakota	174	4,662
Kentucky	2	98	Tennessee	....	.....
Louisiana	10	383	Texas	13	721
Maine	21	700	Utah	7	241
Maryland	....	.....	Vermont	4	120
Massachusetts	13	1,095	Virginia	....	.....
Michigan	....	.....	Washington	110	3,515
Minnesota	157	5,216	West Virginia	....	.....
Mississippi	....	.....	Wisconsin	38	1,102
Missouri	13	831	Wyoming	52	1,458

Total Number of Schools.....1,174 Total membership of schools...42,636

SUMMARIES.

THE FIGURES IN THE FOLLOWING TABLES ARE SUMMARIZED FROM THE PRECEDING REPORTS OF THE VARIOUS STATES.

The facts and figures are as follows:

I. Churches and Ministers.

II. Church Membership.

III. Contributions to societies, other special Congregational, undenominational gifts and home expenses.

IV. Changes shown in churches, membership, ministerial records, Sunday Schools, benevolent contributions, home expenditures, and offerings to societies.

V. Statistical summaries of the Congregational churches in the United States for the years 1857–1914, showing churches and ministers and numbers of each, together with the membership in the churches, the additions, removals, baptisms, membership in Sunday Schools, families, benevolent contributions and home expenses year by year.

VI. Table showing annual changes in churches, church membership, Sunday Schools, and benevolence from 1901 to 1914, inclusive.

VII. Gains and losses of churches shown by groups.

VIII. Tables showing salaries, property valuation, invested funds, debts, churches having no parsonage and those receiving missionary aid.

IX. Ministerial Relief.

X. General Summaries.
   1. Comparisons.
   2. Admissions to membership on confession shown by churches.
   3. Size of churches.

SUMMARY I.—Churches and Ministers.

States, etc.	Churches							Ministers							Sunday Schools		Young People's Org.		Men's and Boys' Org.	
	Pastors Installed	Pastors Recognized	Pastors Otherwise	Licentiates	Supplied	Vacant	Total	Pastors Installed	Pastors Recognized	Pastors Otherwise	Supplying Churches	Total	Without Charge	Total	Members	Families	Societies	Members	Societies	Members
Alabama (Association)	0	0	18	0	0	2	20	0	0	16	0	16	0	16	1,127	572	13	601	1	28
Alabama (Convention)	0	0	44	3	2	18	67	0	0	29	0	29	26	55	2,243	1,150	2	60	1	20
Alaska	0	0	2	0	0	2	4	0	0	2	0	2	0	2	800	925	0	0	0	0
Arizona	0	0	6	0	0	2	8	0	0	5	0	5	3	8	635	405	1	20	1	10
Arkansas	1	0	2	0	0	0	3	1	0	2	0	3	0	3	308	131	3	104	1	69
California (Northern)	6	1	86	7	5	30	135	6	1	75	0	82	86	168	14,515	10,923	67	2,770	36	1,749
California (Southern)	4	2	91	1	5	10	113	4	3	90	3	100	110	210	16,973	12,847	78	3,024	31	1,773
Colorado	5	2	66	6	7	15	101	5	2	53	6	66	27	93	13,325	6,891	51	2,124	10	536
Connecticut	78	4	184	7	30	26	329	78	4	184	30	296	79	375	53,354	49,356	238	11,020	116	8,355
District Columbia	1	0	3	0	0	2	6	1	0	3	0	4	0	4	1,781	1,751	6	435	5	400
Florida	0	0	37	2	4	8	51	0	0	33	2	35	36	71	3,416	2,357	17	566	6	200
Georgia (Conference)	0	0	58	1	1	9	69	0	0	25	2	27	13	40	4,187	2,384	6	188	3	75
Georgia (Convention)	1	0	16	0	1	7	25	5	9	0	0	14	9	23	1,178	685	8	521	3	200
Hawaii	0	0	62	19	19	6	106	0	0	59	7	66	14	80	9,849	3,142	73	3,105	3	356
Idaho	0	0	34	1	4	5	44	0	0	26	0	26	11	37	4,603	2,861	20	610	9	240
Illinois	16	12	216	17	32	59	352	16	12	211	49	288	149	437	56,568	40,172	213	9,126	103	5,000
Indiana	0	0	25	3	3	8	39	0	0	25	3	28	10	38	4,785	3,529	18	666	13	643
Iowa	2	0	212	18	2	53	287	2	0	180	1	183	0	183	30,124	22,933	143	5,185	52	2,590
Kansas	0	0	105	0	3	50	158	0	0	84	1	85	73	158	17,718	9,531	75	2,638	30	1,092
Kentucky	0	4	4	2	0	1	11	0	4	1	0	5	0	5	786	338	3	97	2	50
Louisiana (Convention)	0	0	12	0	0	4	16	0	0	6	0	6	4	10	1,409	955	3	96	2	65
Louisiana (Conference)	0	14	0	1	1	0	16	0	11	0	2	13	2	15	746	423	5	194	4	76
Maine	26	4	126	9	30	72	267	26	4	100	0	130	46	176	21,162	21,863	117	4,689	60	2,484
Maryland	0	2	3	0	0	0	5	0	2	3	0	5	0	5	651	169	2	110	3	79
Massachusetts	194	34	272	4	44	54	602	195	34	267	3	499	340	839	128,892	108,130	455	25,473	287	22,095
Michigan	7	0	192	34	23	56	312	7	0	137	11	155	89	244	38,157	27,161	134	5,894	74	4,201
Minnesota	7	13	149	6	6	54	235	7	13	149	6	175	82	257	28,216	13,546	99	4,370	52	2,231
Mississippi	0	0	3	0	0	0	3	0	0	3	0	3	0	3	355	45	3	121	1	13

Missouri	5	2	40	2	4	15	68	5	2	39	2	48	24	72	10,500	6,830	38	1,327	23	1,395
Montana	0	0	51	6	0	25	82	0	0	35	0	35	9	44	5,065	3,610	23	581	7	1,396
Nebraska	6	4	113	18	22	32	195	6	4	96	5	111	52	163	20,442	11,446	106	3,781	25	1,055
Nevada	0	0	1	0	0	0	1	0	0	1	0	1	0	1	267	512	1	72	1	48
New Hampshire	34	10	90	2	33	18	187	34	9	83	0	126	34	160	18,237	19,600	105	3,970	51	2,228
New Jersey	21	1	19	2	0	5	48	22	3	19	2	46	0	46	8,039	4,728	34	1,741	31	1,414
New Mexico	0	0	4	1	1	1	7	0	0	4	0	4	5	9	440	394	1	70	0	0
New York	44	10	192	3	4	47	300	54	9	238	0	301	50	351	47,314	38,943	185	8,390	112	6,276
North Carolina (Conference)	2	0	47	0	3	2	54	2	0	20	1	23	10	33	2,148	555	14	390	3	56
North Carolina (Association)	0	0	11	2	0	0	13	0	0	11	2	13	0	13	535	466	2	117	0	0
North Dakota	2	2	150	20	16	43	233	2	2	83	19	106	28	134	13,807	5,381	36	957	19	619
Ohio	19	0	132	15	18	62	246	17	0	149	0	166	115	281	40,653	30,550	145	5,823	78	4,776
Oklahoma	0	0	27	1	5	23	56	0	0	24	3	27	10	37	6,064	1,806	19	589	8	303
Oregon	0	0	43	0	0	12	55	0	0	34	0	34	24	58	6,157	4,638	34	1,501	13	664
Pennsylvania	18	10	47	1	5	23	104	18	7	44	5	74	13	87	16,563	8,782	61	3,033	40	2,364
Porto Rico	0	1	10	0	0	0	11	0	1	4	0	5	1	6	1,197	605	3	134	3	104
Rhode Island	9	0	28	1	0	3	41	9	0	28	1	38	18	56	8,477	7,743	30	1,233	19	1,301
South Carolina	0	0	4	0	0	8	12	0	0	4	0	4	0	4	608	135	1	20	1	24
South Dakota	5	0	131	28	22	36	222	5	0	89	0	94	50	144	16,397	8,267	53	1,598	18	455
Tennessee	0	0	24	0	0	1	25	0	0	14	0	14	5	19	1,816	613	4	137	3	90
Texas	1	4	20	1	2	3	31	1	4	19	2	26	6	32	3,706	1,617	21	594	4	67
Utah	0	9	0	0	0	2	11	0	6	0	0	6	5	11	1,405	878	4	165	3	72
Vermont	18	3	121	5	25	42	214	18	3	104	2	127	48	175	19,065	18,239	125	5,014	23	1,108
Virginia	1	0	3	0	0	0	4	1	0	3	0	4	0	4	356	45	0	0	1	37
Washington	2	1	149	7	4	29	192	2	1	141	0	144	43	187	20,031	12,474	93	3,340	47	1,916
West Virginia	0	0	2	0	0	0	2	0	2	0	0	2	0	2	245	160	2	75	2	85
Wisconsin	11	1	161	10	44	41	268	11	1	123	15	150	66	216	27,000	21,078	119	4,673	77	3,132
Wyoming	0	0	21	2	3	1	27	0	0	16	4	20	3	23	3,476	1,945	8	342	6	196
Grand Total	546	150	3,669	268	433	1,027	6,093	560	153	3,193	189	4,095	1,828	5,923	757,873	557,215	3,120	133,474	1,527	85,811

SUMMARY II.—Church Membership in 1914, with connected Statistics.

States	Members				Additions			Removals				Baptisms	
	Men	Women	Total	Absent	Conf.	Letter	Total	Death	Letter	R.	Total	Adults	Infants
Alabama (Association)	639	954	1,593	205	82	29	111	32	17	56	105	35	15
Alabama (Convention)	1,359	1,812	3,171	537	104	97	201	21	117	151	289	74	15
Alaska	187	161	348	72	3	8	11	0	0	1	1	0	13
Arizona	160	314	474	131	42	28	70	4	11	5	20	15	17
Arkansas	294	421	715	72	38	51	89	10	27	2	39	23	0
California (Northern)	5,469	9,654	15,123	1,832	673	864	1,537	171	544	653	1,368	259	382
California (Southern)	6,046	10,421	16,467	1,914	750	1,589	2,339	152	800	618	1,570	289	262
Colorado	4,284	7,006	11,290	1,205	1,124	545	1,669	90	400	402	892	347	511
Connecticut	24,464	45,004	69,468	12,665	2,103	2,189	4,292	1,074	1,332	1,610	4,016	645	1,389
District Columbia	1,256	2,236	3,492	369	71	122	193	50	89	74	213	15	45
Florida	1,035	1,604	2,639	364	196	174	370	23	59	337	419	57	64
Georgia (Conference)	1,634	2,211	3,845	461	214	100	314	29	67	293	389	151	16
Georgia (Convention)	810	1,340	2,150	311	89	17	106	24	9	66	99	34	20
Hawaii	4,640	4,352	8,992	0	606	220	826	149	99	414	662	274	514
Idaho	885	1,570	2,455	299	271	260	531	14	121	275	410	91	107
Illinois	20,095	36,292	56,387	7,168	3,186	1,876	5,062	556	1,639	2,936	5,131	1,096	1,298
Indiana	1,843	3,255	5,098	538	359	222	581	50	109	324	483	125	65
Iowa	13,076	23,825	36,901	4,693	2,063	1,225	3,288	407	1,124	886	2,417	967	652
Kansas	5,984	10,471	16,455	2,647	1,140	690	1,830	152	608	450	1,210	651	222
Kentucky	318	474	792	132	19	49	68	3	5	35	43	10	7
Louisiana (Convention)	437	642	1,079	240	70	30	100	18	8	11	37	32	15
Louisiana (Conference)	218	512	730	53	100	31	131	18	8	50	76	86	70
Maine	5,958	15,003	20,961	4,385	698	325	1,023	389	343	369	1,101	440	357
Maryland	282	572	854	86	24	34	58	11	10	54	75	2	3
Massachusetts	40,853	86,898	127,751	21,801	4,990	3,297	8,287	1,959	2,638	1,599	6,196	2,107	2,831
Michigan	10,999	22,355	33,354	4,743	2,126	1,270	3,396	416	930	1,100	2,446	903	798
Minnesota	8,030	14,621	22,651	2,890	1,294	914	2,208	230	721	1,249	2,200	415	529
Mississippi	113	132	245	29	10	2	12	5	1	31	37	6	3
Missouri	3,671	6,365	10,036	1,082	639	376	1,015	93	310	706	1,109	202	192
Montana	1,284	1,987	3,271	405	263	237	500	15	92	168	275	80	115
Nebraska	6,595	10,940	17,535	2,600	1,107	655	1,762	160	661	843	1,664	457	562
Nevada	73	177	250	13	14	9	23	1	5	0	6	8	9
New Hampshire	5,874	13,589	19,463	4,664	776	368	1,144	386	321	29	736	434	308

New Jersey	3,647	6,213	9,860	1,009	435	517	952	102	230	176	508	95	170
New Mexico	127	220	347	64	19	37	56	4	20	17	41	7	14
New York	21,101	38,712	59,813	6,340	2,874	2,229	5,103	714	1,300	2,094	4,108	901	1,287
North Carolina (Conference)	982	1,458	2,440	192	129	44	173	28	22	206	256	78	30
North Carolina (Association)	177	254	431	52	44	42	86	3	23	134	160	10	2
North Dakota	2,972	4,619	7,591	970	745	309	1,054	46	236	714	996	136	358
Ohio	15,939	28,542	44,481	5,487	2,623	2,365	4,988	534	1,622	1,489	3,645	921	871
Oklahoma	1,350	2,231	3,581	460	453	142	595	22	156	128	306	278	45
Oregon	2,164	3,619	5,783	1,036	491	320	811	49	187	632	868	107	176
Pennsylvania	6,356	9,864	16,220	8,055	2,317	290	2,607	196	288	1,229	1,713	418	900
Porto Rico	302	426	728	66	138	4	142	9	3	25	37	68	64
Rhode Island	3,309	6,631	9,940	1,563	315	198	513	116	187	31	334	109	178
South Carolina	207	319	526	64	31	5	36	6	2	35	43	6	13
South Dakota	4,047	6,527	10,574	1,123	791	575	1,366	88	398	582	1,068	318	465
Tennessee	806	1,251	2,057	310	104	203	307	10	25	61	96	34	16
Texas	965	1,421	2,386	356	239	159	398	24	99	344	467	115	33
Utah	524	1,085	1,609	224	51	36	87	3	30	53	86	13	53
Vermont	7,549	15,110	22,659	5,937	760	456	1,216	402	441	239	1,082	475	392
Virginia	147	185	332	34	3	2	5	3	1	62	66	1	2
Washington	5,448	9,495	14,943	2,220	925	891	1,816	127	531	887	1,545	274	516
West Virginia	129	178	307	26	32	11	43	3	6	8	17	18	3
Wisconsin	9,572	19,128	28,700	4,861	1,702	851	2,553	339	790	1,010	2,139	500	829
Wyoming	662	1,177	1,839	280	322	91	413	16	45	102	163	183	105
Grand Total	267,347	495,835	763,182	119,335	40,787	27,680	68,467	9,556	19,867	26,055	55,478	15,395	17,928

SUMMARY III.—Contributions to Societies, 1914.

States	American Board		Women's Boards		Congregational Education Society		Congregational Church Building Society		Congregational Home Missionary Society		American Missionary Association		Congregational S. S. and Publishing Soc.	
	No. of Churches	Amount	No. of Churches	Amount	No. of Churches	Amount	No. of Churches	Amount	No. of Churches	Amount	No. of Churches	Amount	No. of Churches	Amount
Alabama (Association)	12	47	0	0	5	9	8	18	9	29	11	135	6	13
Alabama (Convention)	7	15	1	7	2	4	6	9	25	73	2	10	20	84
Alaska	2	20	0	0	1	5	1	27	1	20	1	5	1	10
Arizona	2	61	0	0	1	7	2	22	5	98	2	7	4	29
Arkansas	2	17	0	0	0	0	2	15	0	0	2	13	2	10
California (Northern)	65	8,282	59	3,844	57	796	86	2,191	100	10,109	73	3,149	83	1,283
California (Southern)	69	9,295	54	5,761	42	194	65	1,727	85	12,019	71	5,128	76	1,240
Colorado	41	2,909	43	2,791	36	547	52	980	68	3,514	40	953	69	1,083
Connecticut	274	42,496	239	27,611	232	6,254	253	8,198	296	31,810	273	20,373	267	6,634
District Columbia	5	1,621	5	1,273	4	362	4	559	4	1,483	5	846	5	288
Florida	19	437	14	220	17	435	22	307	23	632	11	94	18	125
Georgia (Conference)	4	34	2	49	2	16	8	35	19	106	2	38	14	81
Georgia (Convention)	5	69	0	0	2	7	3	7	1	5	9	51	5	16
Hawaii	47	7,773	0	0	1	1,510	0	0	0	0	48	1,098	0	0
Idaho	14	155	10	47	10	24	23	203	26	692	11	80	22	135
Illinois	217	20,715	220	27,154	188	5,154	229	5,891	246	15,222	219	9,025	244	4,509
Indiana	15	294	22	1,126	14	123	19	193	26	1,178	17	303	15	156
Iowa	175	9,220	199	13,013	150	2,157	178	3,242	221	14,747	180	4,828	190	2,657
Kansas	69	2,058	81	2,985	49	518	71	937	122	8,022	67	1,096	111	1,086
Kentucky	2	29	1	75	1	6	1	8	2	41	2	19	3	15
Louisiana (Convention)	4	147	1	6	4	19	4	28	7	133	4	94	8	64
Louisiana (Conference)	2	7	1	6	1	1	2	6	2	3	6	43	4	11
Maine	133	9,231	122	3,983	99	830	126	1,648	203	10,052	139	4,142	122	1,036
Maryland	2	266	1	213	1	48	1	64	3	142	1	74	2	40
Massachusetts	509	93,007	450	53,973	465	15,950	472	17,892	523	59,001	491	35,606	491	16,204
Michigan	148	6,707	149	8,034	90	842	150	1,805	259	20,819	125	3,146	218	2,649
Minnesota	99	9,026	111	7,801	105	1,490	122	1,735	162	11,156	112	2,327	147	2,687
Mississippi	1	10	0	0	0	0	0	0	0	0	2	8	0	0

Missouri	34	4,091	44	5,904	42	3,945	39	1,402	53	12,205	38	1,598	50	1,594
Montana	28	281	19	148	10	29	25	134	46	694	17	104	51	628
Nebraska	92	2,703	74	3,041	73	1,618	102	1,194	159	7,915	60	872	132	1,989
Nevada	1	30	1	32	1	5	1	20	1	66	1	22	1	9
New Hampshire	148	7,923	123	3,339	130	1,452	138	2,491	155	6,588	143	4,807	140	1,422
New Jersey	32	6,950	26	3,351	28	1,357	28	1,655	32	7,446	29	3,643	34	1,113
New Mexico	1	30	0	0	1	50	1	35	3	199	1	10	3	122
New York	197	24,149	181	11,437	153	3,761	167	5,649	249	20,558	174	11,300	190	3,128
North Carolina (Conference)	8	21	0	0	4	5	6	11	3	8	26	157	12	28
North Carolina (Association)	1	3	0	0	0	0	0	0	1	45	0	0	2	5
North Dakota	110	1,605	60	1,053	48	222	114	778	150	2,041	81	468	109	850
Ohio	154	10,744	160	10,408	162	2,929	169	3,008	203	16,048	166	5,824	181	3,117
Oklahoma	24	268	26	445	17	64	32	193	29	425	23	88	44	327
Oregon	28	2,445	28	1,345	20	213	32	730	32	1,783	25	654	32	343
Pennsylvania	44	2,521	28	452	37	462	49	619	59	1,471	49	920	44	470
Porto Rico	0	0	0	0	0	0	0	0	0	0	2	14	1	10
Rhode Island	27	3,876	29	6,074	24	790	23	1,458	38	4,281	29	1,671	26	807
South Carolina	0	0	0	0	0	0	1	3	0	0	2	7	1	3
South Dakota	90	1,306	64	2,058	67	366	90	967	122	3,436	77	657	83	702
Tennessee	3	69	3	32	1	2	2	40	2	48	6	84	3	13
Texas	12	289	6	169	9	62	10	110	15	625	9	146	14	130
Utah	3	132	2	65	3	34	3	25	5	113	1	5	2	10
Vermont	160	9,664	124	4,663	127	1,671	127	2,226	175	7,652	154	4,747	149	1,916
Virginia	2	14	2	64	2	9	3	27	3	32	1	15	3	22
Washington	73	4,076	56	1,898	35	261	75	920	161	17,217	50	596	110	1,403
West Virginia	1	41	1	67	2	20	2	30	2	94	1	42	2	22
Wisconsin	148	6,243	140	8,241	172	3,229	129	1,575	226	13,084	120	2,631	207	2,878
Wyoming	14	105	17	212	12	44	15	86	18	297	12	40	21	157
Grand Total	3,379	313,527	2,999	224,474	2,759	59,908	3,293	73,133	4,380	325,477	3,223	133,813	3,794	65,003

Contributions — Continued.

States	Cong'l Board of Ministerial Relief		Total		Other Special and Undenominational Gifts		Grand Total		Legacies	Home Expenditures	
	No. of Churches	Amount	No. of Churches	Amount	Amount of Special and Other Congregational Gifts	Amount of Undenominational Gifts	No. of Churches	Amount		No. of Churches	Amount
Alabama (Association)	4	$8	16	$259	$329	$296	18	$884	$0	18	$7,168
Alabama (Convention)	5	12	31	214	91	44	34	349	0	28	4,870
Alaska	1	5	2	92	18	0	2	110	0	2	3,564
Arizona	2	16	8	240	230	184	8	654	0	7	6,853
Arkansas	1	5	2	60	42	65	3	167	0	3	8,166
California (Northern)	71	918	113	30,572	3,679	7,463	113	41,714	0	103	308,286
California (Southern)	49	498	101	35,862	9,009	5,797	104	50,668	0	101	396,895
Colorado	41	509	83	13,286	4,869	4,308	85	22,463	0	69	117,559
Connecticut	243	6,763	321	150,139	46,925	84,916	322	281,980	86,564	325	1,026,653
District Columbia	5	185	5	6,617	931	1,238	5	8,786	0	4	40,156
Florida	14	135	34	2,385	1,190	1,379	34	4,954	0	34	34,997
Georgia (Conference)	8	37	31	396	690	226	40	1,312	0	52	13,134
Georgia (Convention)	3	11	14	166	0	322	16	488	0	17	12,598
Hawaii	2	63	62	10,161	33,465	22,137	87	65,763	0	77	70,307
Idaho	18	44	32	1,380	473	514	37	2,367	0	37	31,053
Illinois	205	3,296	262	90,966	40,677	49,961	277	181,604	12,891	302	841,188
Indiana	19	147	31	3,520	1,902	952	31	6,374	0	32	57,597
Iowa	173	1,200	252	51,064	5,948	15,762	254	72,774	0	253	478,345
Kansas	64	545	134	17,247	7,412	4,001	134	28,660	0	120	169,586
Kentucky	1	4	4	197	25	32	5	254	0	4	2,408
Louisiana (Convention)	5	37	8	528	35	246	9	809	0	15	8,038
Louisiana (Conference)	2	2	6	79	99	46	10	224	0	9	4,033
Maine	110	949	192	31,871	10,564	10,734	198	53,169	22,402	215	283,097
Maryland	2	35	4	882	622	649	5	2,153	0	3	12,475
Massachusetts	448	9,018	568	300,651	86,853	127,884	582	515,388	200,813	577	1,926.403
Michigan	154	1,472	259	45,474	10,306	8,513	277	64,293	4,657	265	433,945
Minnesota	96	843	187	37,065	26,592	17,402	188	81,059	0	161	331,557
Mississippi	0	0	3	18	20	0	3	38	0	0	0

Missouri	36	618	60	31,357	5,445	4,163	61	40,965	0	57	128,775
Montana	15	44	63	1,702	279	324	64	2,305	0	56	53,250
Nebraska	80	690	173	20,022	7,829	5,107	175	32,958	0	183	211,913
Nevada	1	6	1	190	0	122	1	312	0	1	3,300
New Hampshire	134	1,212	169	29,234	6,326	28,141	169	63,701	76,707	185	267,081
New Jersey	26	1,043	42	26,558	4,781	7,290	44	38,629	0	42	172,408
New Mexico	1	10	436	456	12	15	11	483	0	2	3,138
New York	167	4,708	268	84,740	57,320	70,180	276	212,240	20,412	292	998,725
North Carolina (Conference)	1	7	32	237	113	43	40	393	0	32	4,476
North Carolina (Association)	1	7	3	60	226	133	4	419	0	8	9,301
North Dakota	87	317	181	7,334	31,592	2,302	186	41,228	0	144	127,442
Ohio	159	2,532	221	54,610	15,466	24,510	221	94,586	10,935	224	596,037
Oklahoma	14	25	48	1,835	781	200	49	2,816	0	42	35,562
Oregon	20	260	47	7,773	2,925	1,428	48	12,126	0	48	79,918
Pennsylvania	40	270	74	7,185	2,228	2,875	85	12,288	1,743	83	157,048
Porto Rico	0	0	2	24	52	74	5	150	0	10	531
Rhode Island	28	673	39	19,630	5,561	11,274	40	36,465	0	40	126,279
South Carolina	0	0	3	13	20	12	4	45	0	4	4,050
South Dakota	66	315	157	9,507	9,099	2,954	166	21,560	0	168	164,234
Tennessee	2	4	7	292	116	139	10	547	0	9	8,184
Texas	13	186	24	1,717	350	5,628	28	7,695	0	25	32,373
Utah	1	20	6	404	1,356	2,039	7	3,799	0	8	17,818
Vermont	112	894	191	33,433	6,105	10,220	193	49,758	22,660	206	248,923
Virginia	3	13	3	196	0	0	3	196	0	1	1,437
Washington	55	439	170	26,810	6,579	14,806	173	48,195	0	138	214,046
West Virginia	1	5	2	321	0	378	2	699	0	2	3,325
Wisconsin	157	1,450	230	39,331	4,845	12,313	230	56,489	2,024	226	385,917
Wyoming	12	44	23	985	119	431	23	1,535	0	23	29,889
Grand Total	2,978	$42,549	5,440	$1,237,347	$462,521	$572,172	5,199	$2,272,040	$461,808	5,092	$10,716,311

SUMMARY IV.—Changes during the Year 1914.

States	Churches				Ministers			Sunday School		Benevolent Contributions		Home Expenditures		Offerings to Societies	
			Members		Pastors										
	New	Dropped	Gain	Loss	Ordained	Installed	Died	Gain	Loss	Increase	Decrease	Increase	Decrease	Increase	Decrease
Alabama (Association)	0	0	6	0	4	0	1		17	$0	$577	$0	$766	$0	$62
Alabama (Convention)	2	1	0	88				458		0	363	0	2,316		170
Alaska	0	0	10	0				74		98	0	0	80	92	
Arizona		1	50					88			125		1,302		186
Arkansas			50				1		10	59	0	566	0	37	
California (Northern)	2		169		1	1		1,989		0	3,209	76,150	0		697
California (Southern)	7		769		1	1		2,267		0	21,206	101,086	0		9,766
Colorado	2	4	777		4		3	1,668		3,186	0	0	4,143	3,042	
Connecticut		3	276		7	2	10	475		0	52,353	81,768	0	4,253	
District Columbia	0	0		20		1			202	2,373		0	1,407	1,599	
Florida	2	3		49	1		3	196		0	1,908	0	12,309		1,499
Georgia (Conference)	1	3		75	4		1	852		0	3,588	2,038	0		284
Georgia (Convention)	1	2	7						217	74	0	7,093	0		44
Hawaii	1		164		3		3		75	14,671	0	7,585	0	157	
Idaho	6	2	121					994		0	158	0	3,288		195
Illinois	2	7		69	10		3	3,163			39,544	109,963			20,977
Indiana		2	98		1	1	2		92		635		1,649		253
Iowa	1	4	871		6		2	498			4,452	9,744		306	
Kansas	4	3	620				3	1,985		973			9,007		1,166
Kentucky	0	0	25						36		5		684		29
Louisiana (Convention)	0	0	63		1			499			358	1,689			110
Louisiana (Conference)	1		55				0		11		4	432			73
Maine	0	0		78	10	5	5	619		1,762			13,418		2,109
Maryland	0	0		17			1		232		325		221	536	
Massachusetts	5	1	2,091		13	29	16	4,564		7,771		74,160			2,300
Michigan	2	3	950		6	1	7	857			1,964		662	3,919	
Minnesota	4	1	8		1		1	5,843		2,552		28,244		4,813	
Mississippi		2		25	1		0		15		168		345		44

Missouri	....	1	.....	94	2	....	0	496	.....	.....	16,716	.....	62,615	5,506	.....
Montana	7	1	225	.....	1	....	0	980	.....	.....	436	.....	1,576	.....	316
Nebraska	3	....	98	.....	5	1	1	2,372	.....	.....	18,116	.....	21,708	301	.....
Nevada	0	0	17	.....	....	....	0	61	.....	13	.....	100	.....	.....	9
New Hampshire	3	....	408	.....	5	2	5	1,884	.....	13,476	.....	22,677	.....	142	.....
New Jersey	1	....	444	.....	3	2	1	573	.....	.....	11,780	11,991	.....	619	.....
New Mexico	0	0	15	.....	....	0	0	.....	4	90	.....	117	.....	98	.....
New York	....	2	995	.....	8	5	4	2,807	.....	.....	14,680	.....	58,960	5,682	.....
North Carolina (Conference)	2	4	.....	83	....	....	0	.....	147	.....	583	.....	2,348	.....	252
North Carolina (Association)	3	....	.....	74	....	....	0	29	.....	.....	401	.....	4,575	.....	252
North Dakota	8	11	58	.....	9	....	0	3,456	.....	29,145	.....	6,686	.....	787	.....
Ohio	....	1	1,343	.....	9	3	5	2,215	.....	1,784	.....	117,841	.....	4,270	.....
Oklahoma	....	2	289	.....	....	....	0	1,705	.....	622	.....	7,286	.....	.....	120
Oregon	1	5	.....	57	....	....	3	.....	15	2,342	.....	762	.....	1,086	.....
Pennsylvania	....	2	894	.....	1	3	3	.....	744	3,009	.....	53,834	.....	1,789	.....
Porto Rico	0	0	105	.....	1	0	0	198	.....	23	.....	0	0	.....	6
Rhode Island	0	0	179	.....	....	2	0	182	.....	1,807	.....	.....	13,228	.....	2,751
South Carolina	0	0	.....	7	....	....	0	106	.....	.....	175	220	.....	.....	57
South Dakota	7	12	298	.....	6	....	0	4,753	.....	5,361	.....	12,878	.....	1,694	.....
Tennessee	3	1	211	.....	....	....	1	381	.....	.....	285	1,137	.....	.....	44
Texas	1	3	.....	69	4	1	0	617	.....	.....	1,241	4,063	.....	.....	869
Utah	0	0	1	.....	....	....	0	.....	62	11	.....	.....	1,435	.....	225
Vermont	0	0	134	.....	5	3	2	257	.....	1,461	.....	.....	4,431	.....	1,016
Virginia	....	1	.....	61	....	....	0	.....	15	1	.....	.....	2,413	106	.....
Washington	3	3	271	.....	3	....	1	4,044	.....	.....	2,728	.....	21,409	.....	3,834
West Virginia	0	0	26	.....	....	....	0	.....	44	269	.....	.....	160	28	.....
Wisconsin	3	2	414	.....	3	2	2	2,459	.....	.....	2,050	45,118	.....	223	.....
Wyoming	2	....	250	.....	....	....	0	1,687	.....	198	.....	3,203	.....	.....	21
Grand Total	90	93	13,855	866	139	65	90	58,351	1,938	$93,131	$200,133	$788,431	$246,455	$41,085	$49,736

SUMMARY V. — Statistical Summaries of the Congregational Churches in the United States for the Years 1857–1914.

Year	Churches									Ministers							
	With Ministers				Vacant			Condition Not Reported	Total Churches	In Pastoral Work				Not in Pastoral Work	Position Not Reported	Total Ministers	In Foreign Lands
	Pastors by Council	Pastors Otherwise Inducted	Supplies	Total	Supplied by Licentiates	Not Supplied	Total			Pastors by Council	Pastors Otherwise	Supplies	Total				
1857	947	592	229	1,768	.....	.....	503	44	2,315	953	562	216	1,731	592	27	2,350	.....
1858	894	690	253	1,837	.....	.....	472	60	2,369	907	617	222	1,746	625	38	2,409	.....
1859	861	594	548	2,003	.....	.....	390	178	2,571	878	523	457	1,858	596	90	2,544	.....
1860	898	694	454	2,046	.....	.....	537	.....	2,583	899	618	375	1,892	649	93	2,634	.....
1870	903	1,438	.....	2,341	129	651	780	.....	3,121	901	1,269	.....	2,170	828	.....	3,098	99
1880	881	1,919	.....	2,800	189	756	945	.....	3,745	872	1,540	.....	2,412	1,165	.....	3,577	136
1890	884	2,364	220	3,468	363	986	1,349	.....	4,817	881	2,021	160	3,062	1,557	.....	4,699	183
1900	875	3,353	92	4,320	328	1,002	1,330	.....	5,650	865	2,879	65	3,809	1,759	.....	5,568	154

Year	Churches							Ministers							
	Pastors Installed	Pastors Received or Recognized	Pastors Otherwise	Licentiates	Supplies	Vacant	Total	Pastors Installed	Pastors Recognized	Pastors Otherwise	Supplying Churches	Total	Without Charge	Total	In Foreign Lands
1910	634	162	3,363	330	399	1,145	6,033	636	128	3,073	180	4,017	2,016	6,033	593
1911	653	355	3,242	352	396	1,050	6,048	664	354	2,845	250	4,113	2,003	6,116	607
1912	572	250	3,495	318	367	1,062	6,064	570	233	2,994	215	4,012	1,932	5,944	.....
1913	579	157	3,588	308	397	1,067	6,096	547	162	3,110	204	4,023	2,043	6,066	600
1914	546	150	3,669	268	433	1,027	6,093	560	153	3,193	189	4,095	1,828	5,923	610

Note. — It will be seen that the figures given above are shown at each decade. For intervening years, previous issues of the Year-Book may be consulted.

Summary V.—Continued.

Year	Church Members				Additions the Year Preceding			Removals the Year Preceding			
	Men	Women	Total	Absent	Confession	Letter	Total	Deaths	Dismissed by Letter	Revision	Total
1857	.....	.....	224,732	.....	6,913	6,592	13,505	3,119	6,076	465	9,651
1858	.....	.....	235,369	.....	12,812	7,950	21,582	3,303	6,859	440	10,602
1859	73,736	142,625	250,452	27,691	25,202	9,569	34,954	3,535	8,067	654	12,343
1860	79,893	156,871	253,765	29,048	7,486	7,335	14,821	3,611	6,965	649	11,225
1870	101,901	200,927	306,518	36,590	13,501	11,636	25,137	4,440	10,090	626	15,180
1880	128,431	249,908	384,332	52,942	12,230	10,519	22,749	5,563	9,831	2,115	17,509
1890	170,536	336,296	506,832	69,601	27,592	20,190	47,782	7,477	18,043	6,126	31,649
1900	212,020	421,329	633,349	89,002	27,101	21,501	48,602	8,916	18,843	12,762	40,521
1910	251,697	483,866	735,563	113,713	30,582	27,107	57,689	9,404	20,653	23,548	53,205
1911	254,491	484,250	738,741	111,376	30,319	27,348	57,667	9,449	19,249	25,791	54,489
1912	257,093	485,923	743,016	111,364	30,776	26,886	57,662	9,226	18,576	25,575	53,377
1913	260,836	489,357	750,193	113,840	34,294	27,136	61,430	9,433	19,743	25,052	54,228
1914	267,347	495,835	763,182	119,335	40,787	27,680	68,467	9,556	19,867	26,055	55,478

Year	Baptisms		In Sunday Schools	Families		Benevolent Contributions		For Home Expenditures	
	Adult	Infant		Churches	Number	Churches Reporting	Amount Reported	Churches Reporting	Amount Reported
1860	3,050	4,812	242,823	.....	.....	.....	.....	.....	.....
1870	6,335	5,134	361,465	.....	.....	2,341	$954,555	.....	.....
1880	5,893	4,989	444,628	2,464	187,617	2,896	1,032,272	2,613	$3,466,489
1890	12,555	9,882	613,719	4,247	341,043	4,042	2,270,161	4,094	6,091,221
1900	11,518	11,837	671,743	5,088	440,538	4,954	2,201,161	4,988	7,497,930
1910	12,369	15,499	664,973	5,450	534,717	5,248	2,860,582	4,805	8,965,894
1911	12,124	15,417	664,629	5,514	536,222	5,222	2,454,340	4,750	9,356,122
1912	11,643	15,724	675,677	5,612	538,363	5,239	2,363,584	4,717	9,307,618
1913	12,402	17,210	701,460	5,840	562,334	5,146	2,378,702	4,995	10,174,335
1914	15,395	17,928	757,873	6,093	557,215	5,199	$2,272,040	5,092	$10,716,311

Note. — For years 1859 and intervening, see previous issues of Year-Book.

SUMMARY VI. — Annual Changes, 1901–1914.

Year	Churches				Net Gain (or Loss) of Church Members	Pastors			In Sabbath Schools		Benevolent Contributions	
	New	Dropped	Net Gain	Net Loss		Ordained	Installed or Recognized	Died	Net Gain	Net Loss	Net Increase	Net Decrease
1901	146	103	43	.....	10,356	1	105	39	.....	13,934	$55,616	.....
1902	149	87	62	.....	6,825	26	72	25	1,507	.....	.....	$98,205
1903	163	81	82	.....	7,612	40	76	25	9,671	.....	.....	38,551
1904	124	105	19	.....	13,321	35	98	24	.....	3,040	79,937	.....
1905	122	110	12	.....	10,601	39	83	32	.....	2,814	187,120	.....
1906	123	131	.....	8	12,401	87	95	26	3,695	.....	93,232	.....
1907	159	102	59	.....	11,830	115	103	34	13,579	.....	145,404	.....
1908	167	138	29	.....	10,642	104	82	18	14,189	.....	.....	232,432
1909	121	136	.....	15	11,523	96	67	28	3,558	.....	453,919	.....
1910	149	107	42	.....	4,484	19	105	31	.....	31,434	47,320	.....
1911	115	100	15	.....	3,178	88	80	26	.....	344	.....	406,232
1912	140	124	16	.....	4,285	12	73	116	11,048	.....	.....	90,756
1913	130	98	32	.....	7,177	13	83	87	21,867	.....	331,705	.....
1914	90	93	.....	3	12,989	139	65	101	14,016	.....	.....	$107,002

Note. — For years preceding 1901, see previous issues of Year-Book.

SUMMARY VII. — Gains and Losses by Groups.

States in Groups	Churches		Members		Sunday Schools		Young People's Societies		Offerings to Societies		In Total Contributions		In Home Expenditures	
	Gain	Loss	Gain	Loss	Gain	Loss	Gain	Loss	In-crease	De-crease	In-crease	De-crease	In-crease	De-crease
New England. [6.]														
Connecticut		3	276		475		413		$4,253			$52,353	$81,768	
Maine	0	0		78	619		342			$2,109	$1,762			$13,418
Massachusetts	4		2,091		4,564		1,513			2,300	7,771		74,160	
New Hampshire	3		408		1,884		232		142		13,476		22,677	
Rhode Island	0	0	179		182		190			2,751	1,807			13,228
Vermont	0	0	134		257		455			1,016	1,461			4,431
Totals	7	3	3,088	78	7,981		3,145		$4,395	$8,176	$26,277	$52,353	$178,605	$31,077
Net	4		3,010		7,981		3,145			$3,781		$26,076	$147,528	
North East. [10.]														
District of Columbia	0	0		20		202		15	$1,599		$2,373			$1,407
Illinois		5		69	3,163		1,317			$20,977		$39,544	$109,963	
Indiana		2	98			92		107		253		635		1,649
Maryland	0	0		17		232		60	536			325		221
Michigan		1	950		857		1,113		3,919			1,964		662
New Jersey	1		444		573		232		619			11,780	11,991	
New York		2	995		2,807		368		5,682			14,680		58,960
Ohio		1	1,343		2,215		314		4,270		1,784		117,841	
Pennsylvania		2	894			744		176	1,789		3,009		53,834	
Wisconsin	1		414		2,459		814		223			2,050	45,118	
Totals	2	13	5,138	106	12,074	1,270	4,158	358	$18,637	$21,230	$7,166	$70,978	$338,747	$62,899
Net		11	5,032		10,804		3,800			$2,593		$63,812	$275,848	

Summary VII.—Concluded.

States in Groups	Churches		Members		Sunday Schools		Young People's Societies		Offering to Societies		In Total Contributions		In Home Expenditures	
	Gain	Loss	Gain	Loss	Gain	Loss	Gain	Loss	In-crease	De-crease	In-crease	De-crease	In-crease	De-crease
North West. [8.]														
Colorado		2	777		1,668		19		$3,042		$3,186			$4,143
Iowa		3	871		498		1,094		306			$4,452	$9,744	
Kansas	1		620		1,985			27		$1,166	973			9,007
Minnesota	3		8		5,843		526		4,813		2,552		28,244	
Missouri		1		94	496		50		5,506			16,716		62,615
Nebraska	3		98		2,372		40		301			18,116		21,708
North Dakota		3	58		3,456			278	787		29,145		6,686	
South Dakota		5	298		4,753		126		1,694		5,361		12,878	
Totals	7	14	2,730	94	21,071		1,855	305	$16,449	$1,166	$41,217	$39,284	$57,552	$97,473
Net		7	2,636		21,071		1,550		$15,283		$1,933			$39,921
Pacific. [13.]														
Arizona		1	50		88		2			$186		$125		$1,302
Arkansas	0	0	50			10		11	$37		$59		$566	
California (Northern)	2		169		1,989		129			697		3,209	76,150	
California (Southern)	7		769		2,267		337			9,766		21,206	101,086	
Idaho	4		121		994			87		195		158		3,288
Montana	6		225		980		236			316		436		1,576
Nevada	0	0	17		61		12	0		9	13		100	
New Mexico	0	0	15			4	25		98		90		117	
Oklahoma		2	289		1,705		32			120	622		7,286	
Oregon		4		57		15	223		1,086		2,342		762	
Utah	0	0	1			62		43		225	11			1,435
Washington	0	0	271		4,044		505			3,834		2,728		21,409
Wyoming	2		250		1,687		33			21	198		3,203	
Totals	21	7	2,227	57	13,815	91	1,534	141	$1,221	$15,369	$3,335	$27,862	$189,270	$29,010
Net	14		2,170		13,724		1,393			$14,148		$24,527	$160,260	

SOUTHERN (15.)														
Alabama	1			82	441		76			$232		$940		$3,082
Alaska	0	0	10		74		0	0	$92		$98			80
Florida		1		49	196		235			1,499		1,908		12,309
Georgia		3		68	635		9			328		3,514	9,131	
Hawaii	1		164			75		259	157		14,671		7,585	
Kentucky	0	0	25			36		53		29		5		684
Louisiana	1		118		488		87			183		362	2,121	
Mississippi		2		25		15		104		44		168		345
North Carolina	1			157		118		519		504		984		6,923
South Carolina	0	0		7	106		20		0	57		175	220	
Porto Rico	0	0	105		198		33			6	23		0	0
Tennessee	2		211		381		22			44		285	1,137	
Texas		2		69	617		143			869		1,241	4,063	
Virginia		1		61		15	0	30	106		1			2,413
West Virginia	0	0	26			44	14		28		269			160
Totals	6	9	659	518	3,136	303	639	965	$383	$3,795	$15,062	$9,582	$24,257	$25,996
Net		3	141		2,833			326		$3,412	$5,480			$1,739
Grand Totals	43	46	13842	853	58,077	1,664	11,331	1,769	$41,085	$49,736	$93,057	$200,059	$788,431	$246,455
Net		3	12989		56,413		9,562			$8,651		$107,002	$541,976	

GENERAL SUMMARY

	CHURCHES	MEMBERS	SUNDAY SCHOOLS	YOUNG PEOPLE'S SOC.	OFFERINGS	TOT. CONTRIBUTIONS	HOME EXPENSES
Number of states gaining,	17	38	38	37	24	25	26
Number of states losing,	20	14	14	14	28	27	25

SUMMARY VIII. — Salaries, Property, Funds, Debts.

States, etc.	Salaries			Value of Property		Invested Funds		Debts		Churches having No Parsonage	Churches receiving Missionary Aid
	No. of Churches	Amount	Average	No. of Churches	Amount	No. of Churches	Amount	No. of Churches	Amount		
Alabama (Association)	18	$5,232	$290	18	$68,300	2	$1,035	4	$1,160	7	14
Alabama (Convention)	30	4,552	152	57	58,300	0	0	2	7,710	67	32
Alaska	1	1,200	1,200	3	23,000	0	0	2	1,600	2	4
Arizona	6	6,800	1,134	7	38,500	0	0	0	0	4	4
Arkansas	3	4,460	1,487	3	46,800	0	0	1	8,500	2	2
California (Northern)	107	114,484	1,070	106	1,937,327	3	5,950	37	128,977	55	45
California (Southern)	97	117,580	1,212	98	1,629,150	3	9,950	47	248,188	60	38
Colorado	66	69,511	1,053	71	860,845	5	8,435	30	40,707	53	37
Connecticut	283	250,812	1,239	322	8,978,483	265	3,068,885	73	191,732	0	62
District Columbia	5	14,400	2,880	5	510,000	2	3,000	4	47,700	6	0
Florida	34	20,592	606	45	399,975	2	1,250	9	22,940	28	14
Georgia (Conference)	54	9,969	184	54	241,650	2	350	3	1,610	64	16
Georgia (Convention)	17	5,117	301	16	189,250	2	625	2	2,450	0	0
Hawaii	77	47,498	616	95	757,919	12	35,375	13	6,792	0	0
Idaho	38	31,010	816	32	157,637	2	533	14	10,415	19	28
Illinois	292	348,447	1,193	326	5,544,533	57	310,199	84	258,583	145	50
Indiana	30	35,885	1,196	38	541,450	3	4,860	10	17,350	29	14
Iowa	249	238,622	959	279	3,177,490	31	46,736	65	157,746	78	30
Kansas	109	100,939	1,006	142	1,120,000	8	10,550	35	56,338	66	0
Kentucky	6	2,456	409	7	26,650	0	0	2	1,500	2	4
Louisiana (Convention)	7	5,435	776	12	38,350	0	0	2	1,032	0	8
Louisiana (Conference)	13	5,131	395	13	53,860	0	0	9	1,875	7	11
Maine	203	167,583	825	242	2,407.050	140	537,113	38	63,510	91	33
Maryland	3	5,300	1,766	3	144,000	1	34,000	1	500	3	1
Massachusetts	558	741,466	1,292	581	18,931,000	414	3,018,882	128	659,431	216	100
Michigan	194	202,509	1,044	301	3,022,896	27	92,352	81	141,101	143	62
Minnesota	158	170,559	1,073	191	2,213,530	18	130,604	59	80,262	72	24
Mississippi	2	1,217	609	3	17,000	0	0	0	0	1	3

Missouri	50	67,821	1,350	63	1,402,776	6	89,250	27	100,164	40	15
Montana	55	39,692	722	47	305,995	1	1,000	18	27,372	20	24
Nebraska	177	133,219	753	177	1,200,124	5	13,827	41	32,119	58	36
Nevada	1	1,800	1,800	1	27,000	0	0	1	175	0	0
New Hampshire	181	157,163	868	184	2,237,968	160	1,025.769	16	9,963	28	48
New Jersey	43	72,834	1,693	45	1,578,110	13	161,650	28	170,472	18	10
New Mexico	5	3,970	794	6	31,200	0	0	2	1,840	4	3
New York	290	307,079	1,058	289	8,328,647	289	495,785	290	524,613	98	52
North Carolina (Conference)	37	4,991	135	35	33,155	1	215	5	537	0	6
North Carolina (Association)	9	6,125	680	9	42,100	1	1,122	2	6,300	11	5
North Dakota	4	63,000	984	129	570,115	1	950	45	47,863	0	0
Ohio	215	219,960	1,023	243	4,104,829	56	282,811	63	256,480	131	40
Oklahoma	33	23,158	702	47	186,090	0	0	15	18,687	17	18
Oregon	46	41,952	912	47	562,950	4	8,150	24	55,659	30	18
Pennsylvania	78	7,116	899	98	1,681,950	9	24,210	46	157,194	61	30
Porto Rico	0	0	0	11	43,200	0	0	0	0	8	11
Rhode Island	38	50,485	1,328	41	1,234,776	41	209,832	41	47,850	21	9
South Carolina	6	2,746	458	4	41,700	2	8,050	0	0	2	0
South Dakota	148	97,711	660	166	879,905	5	3,720	40	37,112	105	100
Tennessee	19	11,863	625	11	161,150	0	0	0	0	19	19
Texas	27	25,704	952	28	252,850	0	0	10	9,078	17	13
Utah	7	9,600	1,371	7	129,400	0	0	4	2,075	2	4
Vermont	175	136,453	776	211	2,213,375	147	569,460	28	20,067	52	29
Virginia	1	700	700	1	7,000	1	2,000	1	165	0	0
Washington	147	133,740	909	146	1,411,450	7	10,140	58	87,088	74	44
West Virginia	2	2,300	1,150	2	58,500	1	4,100	0	0	0	0
Wisconsin	214	174,874	817	238	2,532,100	27	71,338	77	154,243	104	78
Wyoming	25	20,150	806	19	172,017	0	0	9	16,372	7	20
Grand Total	4,693	$4,544,972	$968	5,375	$84,565,377	1,776	$10,204,063	1,646	$3,943,197	2,156	1,268

SUMMARY IX. — Ministerial Relief.

In States							National Council		
States	Date of Org.	Secretary, Name and Address	Invested Funds	Contributions from Churches	No. of Ben.	Amount to Beneficiaries	Contributions from *Churches	No. of Ben.	Amount to † Ben.
Alabama							$37.21	7	$567.50
Alaska							5.00		
Arizona							22.00	1	431.00
Arkansas							8.10	1	120.00
California (Northern)	1885	Rev. Walter Frear, 1925 10th av., Oakland	$32,000.00	$813.00	12	$1,337.50	82.50	5	805.00
California (Southern)	1891	Rev. J. H. Mallows, 658 W. 21st st., Los Angeles	2,400.00	304.62	5	660.00	409.50	22	3,570.00
Colorado							488.90	3	625.00
Connecticut	1864	Rev. Sherrod Soule, 37 Garden st., Hartford	68,124.18	5,551.60	40	9,846.75	4,819.00	3	225.00
Delaware							11.00		
District of Columbia							203.35	1	25.00
Florida							164.30	4	505.00
Georgia							49.07	3	302.50
Hawaii							147.67	8	741.98
Idaho							59.86	2	395.00
Illinois	1857	Mr. William Spooner, 10 S. La Salle st., Chicago	10,375.00	2,570.98	15	2,166.21	1,269.64	10	1,525.00
Indiana							156.45	7	1,770.00
Iowa	1882	Rev. P. A. Johnson, Grinnell	11,167.66	1,041.48	11	2,050.12	464.14	6	790.00
Kansas							875.63	17	3,355.00
Kentucky							19.40	1	220.00
Louisiana							48.79	3	355.50
Maine	1829	Rev. Omar W. Folsom, Bath	37,500.00	623.04	15	2,097.50	2,763.41	2	270.00
Maryland							43.48	1	220.00
Massachusetts	1869	Rev. F. E. Emrich, 14 Beacon st., Boston	78,400.00	3,230.41	54	7,926.25	11,945.25	4	767.50
Michigan	1880	Rev. John W. Sutherland, Lansing	9,600.00	994.00	14	1,325.00	464.09	3	411.25
Minnesota	1885	Rev. M. B. Morris, 567 Bidwell st., St. Paul	8,050.00	584.18	8	750.00	700.09	4	1,030.00
Mississippi							14.00		
Missouri							1,033.37	2	445.00
Montana							63.31		
Nebraska							815.15	8	1,727.50
Nevada									
New Hampshire	1815	Rev. E J. Aiken, Concord	64,595.43	729.11	16	2,499.50	621.17		

New Jersey							1,472.84	2	235.00
New Mexico							32.00		
New York	1878		10,000.00				6,092.29	21	2,606.50
North Carolina							20.66	5	865.00
North Dakota							346.82	2	65.00
Ohio							2,371.01	21	3,744.82
Oklahoma							25.43	1	230.00
Oregon							365.90	2	440.00
Pennsylvania							444.18	5	637.50
Porto Rico									
Rhode Island	1869	Mr. William P. Goodwin, Providence	23,703.43	132.15	7	1,086.25	947.49		
South Carolina							20.23	1	90.00
South Dakota	1884	Rev. Henry W. Jamison, Beresford	3,184.32	228.44	2	250.00	157.53	1	145.00
Tennessee							64.00	2	285.00
Texas							246.69	3	500.00
Utah							6.00	1	15.00
Vermont	1857	Mr. Charles S. Adams, St. Johnsbury	25,250.00	83.58	11	1,316.00	1,892.70	2	386.00
Virginia							16.80	1	180.00
Washington							428.99	8	919.00
West Virginia							6.36		
Wisconsin	1882	Rev. H. A. Miner, 54 State st., Madison	5,570.00	1,259.16	8	1,057.50	487.65	2	377.50
Wyoming							52.17	1	225.00
Canada							5.00	2	185.00
							$43,307.57	211	$33,331.05

*Including Legacies, Donations from Conferences and Associations, Conditional and Individual Gifts, but do not include gifts to the Annuity Fund for Congregational Ministers.

†In addition to the amounts paid to Beneficiaries in the States, the National Society paid to State Societies $507.16 for State Beneficiaries.

The Endowment Funds of the Congregational Board of Ministerial Relief are $303,595.74 at book value, which with the $389,920.02 of Endowment Funds held by the State Societies, make the total of Endowments in the Denomination for Ministerial Relief, on December 31, 1914, $693,515.76. (Total not verified.)

X. GENERAL SUMMARIES.

1. Comparisons.

Comparisons between the figures reported and printed for the year 1913, and figures for the year 1914 in the Congregational Year-Books of these years:

Churches:		
Number of churches, January 1, 1914		6,096
Churches added during 1914	90	
Churches dropped during 1914	93	
Net loss		3
Number of churches, January 1, 1915		6,093
Number of churches, A. B. C. F. M.		678
Grand total		6,771
Membership:		
Number of members, January 1, 1914	750,193	
Admitted during 1914	68,467	
Dismissed during 1914	55,478	
Net gain		12,989
Number of members, January 1, 1915		763,182
Men and women in church membership:		
Men members, January 1, 1914		260,836
Men members, January 1, 1915		267,347
Gain		6,511
Women members, January 1, 1914		489,357
Women members, January 1, 1915		495,835
Gain		6,478
Admitted on confession of faith:		
Admitted during 1913		34,294
Admitted during 1914		40,787
Gain		6,493
Sunday Schools:		
Number of members, January 1, 1914		701,460
Number of members, January 1, 1915		757,873
Gain		56,413
Branch and Independent Schools, membership not reported last year		42,397
Net gain		14,016
Men's Organizations:		
Number of organizations, January 1, 1914		1,434
Number of organizations, January 1, 1915		1,527
Gain		93
Number of members, January 1, 1914		80,482
Number of members, January 1, 1915		85,811
Gain		5,329
Young People's Societies:		
Number of organizations, January 1, 1914		3,012
Number of organizations, January 1, 1915		3,120
Gain		108
Number of members, January 1, 1914		123,912
Number of members, January 1, 1915		133,474
Gain		9,562

Benevolent Offerings:

Total amount for 1913	$2,379,042
Total amount for 1914	2,272,040
Loss	$107,002

Congregational Benevolence:

Amount contributed under Apportionment Plan during 1913	$1,245,998
Amount contributed under Apportionment Plan during 1914	1,237,347
Loss	$8,651

Home Expenditures:

Amount of home expenses for 1913	$10,174,335
Amount of home expenses for 1914	10,716,311
Gain	$541,976

2. Admission to Membership on Confession of Faith.

Number of churches which received 10 or less	2,386
More than 10 and less than 25	871
More than 25 and less than 50	272
More than 50 and less than 100	61
More than 100	17
None	1,715
Churches making no report	771
	6,093

3. Size of Churches.

Number of churches having a membership of less than 10	235
More than 10 and less than 50	2,088
More than 50 and less than 100	1,465
More than 100 and less than 250	1,443
More than 250 and less than 500	556
More than 500 and less than 1000	199
More than 1000	36
Churches making no report	71
	6,093

TABULAR VIEW OF THE MISSIONS OF THE A. B. C. F. M. FOR THE YEAR 1913-14.

Missions	When established	Stations	Outstations	Missionaries					Native Laborers					Church Statistics			
				Ordained	Physicians and men not ord'nd	Single women	Wives	Total missionaries	Ordained preachers	Unordained preachers	Teachers	Other native laborers	Total native laborers	Places of regular meeting	Organized churches	Communicants	Added by confession, 1913-14.
South Africa:																	
Zulu Branch....	1835	10	96	9	3	7	11	30	12	19	123	477	631	263	26	6,463	713
Rhodesian Br...	1893	2	6	3	5	3	7	18	...	10	15	29	54	14	2	205	31
W. Cent. Africa ...	1880	5	46	8	4	9	11	32	...	45	142	52	239	60	5	1,052	69
Balkans [1].....	1859	7	52	14	...	8	13	35	20	11	44	20	95	61	26	1,457	25
Western Turkey ..	1819	6	100	20	9	30	27	86	38	36	324	53	451	124	49	4,147	123
Central Turkey...	1847	6	61	8	2	17	9	36	17	27	291	68	403	67	37	6,664	140
Eastern Turkey...	1836	5	95	13	3	20	16	52	27	34	238	51	350	81	51	3,080	172
Marathi.....	1813	10	144	11	3	20	13	47	41	41	270	84	436	165	60	7,699	382
Madura.....	1834	10	353	16	2	7	16	41	28	8	530	244	810	406	35	7,954	645
Ceylon.....	1816	6	23	3	3	4	5	15	11	17	369	94	491	46	21	2,187	117
Foochow.....	1847	5	98	11	7	15	16	49	10	58	143	81	292	116	76	2,542	232
South China.....	1883	1	41	3	...	4	3	10	2	35	40	31	108	48	3	3,300	258
North China.....	1854	8	101	23	8	28	27	86	5	76	172	97	350	138	29	4,834	546
Japan [3].....	1869	12	55	19	1	27	19	66	67	53	.....	25	145	167	167	22,194	490
Philippines.....	1903	1	12	2	1	....	3	6	1	4	5	.....	10	11	5	453	315
Micronesia.....	1852	5	37	3	...	3	3	9	21	51	27	34	133	158	37	4,634	181
Mexico [2].....	1872	4	52	2	1	5	3	11	2	3	16	3	24	24	14	1,156	36
Spain [2].....	1872	2	15	2	...	2	1	5	3	5	18	2	28	28	8	247	44
Austria.....	1872	1	70	2	...	....	2	4	18	7	.....	5	30	58	27	2,108	171
Totals.....		106	1,457	172 [4]	52 [7]	209 [5]	205 [6]	638	323	540	2,767	1,450	5,080	2,035	678	82,376	4,690

[1] In part from last year.

[2] Last year's report.

[3] Mission and Kumi-ai combined.

[4] Seven of whom are physicians.

TABULAR VIEW OF THE MISSIONS OF THE A. B. C. F. M. FOR THE YEAR 1913–14.

Missions	Church Statistics			Educational Statistics									Native contributions
	Adherents	Sabbath schools	Sabbath school membership	Theological and training schools	Students for the ministry	Colleges	Students	Boarding and high schools	Pupils	Other schools	Pupils	Total number under instruction	
South Africa:													
Zulu Branch	19,090	64	2,390	1	16	1	190	2	187	59	5,620	6,013	$17,149
Rhodesian Br.	750	5	275	1	6	..	.....	3	134	4	544	684	112
W.Cent.Africa	9,000	12	4,220	....	...	..	.....	1	33	54	5,002	5,035	1,139
Balkans [1]	4,340	61	2,839	1	4	1	89	4	256	18	439	788	5,000
Western Turkey	14,448	121	9,694	1	5	3	827	12	2,106	129	6,273	9,477	125,670
Central Turkey	22,701	77	13,851	1	9	3	486	18	1,434	128	6,344	8,273	50,336
Eastern Turkey	23,751	72	6,141	1	10	2	435	16	550	112	6,744	7,384	16,121
Marathi	13,972	190	7,881	1	34	..	.....	19	2,200	152	4,705	6,905	2,996
Madura	23,937	303	10,574	1	75	1	201	7	1,631	253	10,912	12,819	22,677
Ceylon	1,287	68	3,661	....	...	1	202	3	435	125	10,462	11,099	16,478
Foochow	3,501	60	2,842	1	20	2	84	6	648	89	2,054	2,806	14,650
South China [2]	5,000	4	300	1	...	..	.....	2	142	28	770	912	4,560
North China	3,365	41	2,160	2	17	2	95	24	1,059	89	1,946	3,117	5,742
Japan [3]	25,000	68	4,821	1	70	2	365	6	1,575	15	567	2,577	62,129
Philippines	900	10	200	....	...	..	.....	...	.....	4	195	195	140
Micronesia	6,600	128	2,454	1	32	..	.....	5	185	87	2,110	2,327	3,684
Mexico [2]	3,417	20	901	1	5	1	50	2	320	3	325	650	5,000
Spain [2]	3,120	10	590	....	...	..	.....	1	78	14	813	891	1,916
Austria	6,500	61	816	....	...	..	.....	...	.....	.....	.....	.....	7,625
Totals	180,679	1,375	76,610	15	303	19	3,124	131	12,973	1,363	65,552	81,952	$363,124

[5] Ten of whom are physicians.

[6] Five of whom are physician

[7] Twenty-eight of whom are physicians.

"In Other Tongues."

CHURCHES AND MISSION STATIONS AMONG FOREIGN BORN BY STATES.

States	Armenian	Bohemian and Slovak	Chinese	Cuban	Dan.-Norwegian	Finnish	French	German	Indian	Italian	Japanese	Spanish	Portuguese	Swedish	Welsh	Persian	Albanian	Greek	Magyar	Polish	Bulgarian	Russian	Dutch	Turkish	Total
California	4	..	2	..	1	..	1	7	3	1	6	2	..	..	..	..	..	..	..	..	..	..	..	..	27
Colorado	..	..	..	..	..	..	..	29	..	..	..	..	..	..	..	..	..	..	..	..	..	..	..	..	29
Connecticut	3	1	..	..	2	..	1	1	..	7	..	..	..	23	..	1	..	..	..	..	..	..	..	..	39
Florida	..	..	..	1	..	..	..	..	..	..	..	..	..	..	..	..	..	..	..	..	..	..	..	..	1
Hawaii	..	..	5	..	..	..	..	..	..	..	17	..	2	..	..	..	..	..	..	..	..	..	..	..	24
Idaho	..	..	..	..	..	..	..	9	..	..	..	..	..	1	..	..	..	..	..	..	..	..	..	..	10
Illinois	..	1	1	..	4	..	..	11	..	3	..	..	..	8	1	..	..	..	..	..	..	..	..	..	29
Indiana	..	..	..	..	..	..	..	1	..	..	..	..	..	1	..	..	..	..	..	..	..	..	..	..	2
Iowa	..	3	..	..	3	..	..	9	..	..	..	..	..	4	2	..	..	..	..	..	..	..	1	..	22
Kansas	..	..	..	..	..	..	..	7	..	..	..	..	..	..	1	..	..	..	..	..	..	..	..	..	8
Maine	..	..	..	..	1	6	..	..	..	10	..	..	..	3	..	..	..	..	..	..	..	1	..	..	21
Massachusetts	23	..	..	..	4	19	6	3	..	3	..	..	3	31	..	..	1	12	..	..	..	..	..	1	106
Michigan	..	1	..	..	1	..	..	1	..	..	..	..	..	..	..	..	..	..	..	1	..	..	..	..	4
Minnesota	..	3	..	..	6	..	..	1	..	..	..	..	..	28	..	..	..	..	..	..	..	..	..	..	38
Missouri	..	1	..	..	..	..	..	2	..	..	..	..	..	4	3	..	..	..	..	..	..	..	..	..	10
Montana	..	..	..	..	..	4	..	8	..	..	..	..	..	1	..	..	..	..	..	..	..	..	..	..	13
Nebraska	..	..	..	..	..	..	..	24	1	..	..	..	..	2	1	..	..	..	..	..	..	..	..	..	28
New Hampshire	3	..	..	..	..	7	..	..	..	..	..	..	..	..	..	..	..	..	..	..	..	..	..	..	10
New Jersey	..	1	..	..	4	3	..	2	..	2	..	..	..	8	..	..	..	..	..	..	..	..	..	..	20
New Mexico	..	..	..	..	..	..	..	..	..	..	..	7	..	..	..	..	..	..	..	..	..	..	..	..	7
New York	3	..	..	..	4	2	..	1	..	1	..	..	..	8	4	..	..	..	..	..	1	..	..	..	24
North Dakota	..	..	..	..	8	..	..	57	..	..	..	..	..	4	..	..	..	..	..	..	..	..	..	..	69
Ohio	..	4	..	..	1	1	..	..	..	..	..	..	..	3	27	..	..	..	1	..	..	..	..	..	37
Oklahoma	..	..	..	..	..	3	..	2	..	..	..	..	..	..	..	..	..	..	..	..	..	..	..	..	5
Oregon	..	..	..	..	2	..	..	8	..	..	..	..	..	..	..	..	..	..	..	..	..	..	..	..	10
Pennsylvania	..	7	..	..	..	1	..	..	..	..	..	..	..	13	6	..	..	..	..	1	..	..	..	..	28
Rhode Island	1	..	..	..	..	1	..	..	..	..	..	..	1	8	..	..	..	..	..	..	..	..	..	..	11
South Dakota	..	1	..	..	..	..	..	44	13	..	..	..	..	..	..	..	..	..	..	..	..	..	..	..	58
Texas	..	..	..	..	..	..	..	..	..	..	..	1	..	4	..	..	..	..	..	..	..	..	..	..	5
Vermont	..	..	..	..	..	..	..	..	..	..	..	..	..	..	1	..	..	..	..	..	..	1	..	..	2
Virginia	..	3	..	..	..	..	..	..	..	..	..	..	..	..	..	..	..	..	..	..	..	..	..	..	3
Washington	..	..	..	..	3	5	..	23	..	..	1	..	..	6	..	..	..	..	..	..	..	..	..	..	38
Wisconsin	..	..	..	..	13	..	..	4	..	..	..	..	..	9	5	..	..	..	..	..	..	..	..	..	31
Totals	37	26	8	1	57	52	8	254	17	27	24	10	6	169	51	1	1	12	1	2	1	2	1	1	769

CONGREGATIONALISM.

(See Congregational Year-Books of England and Canada.)

COUNTRIES	Churches, Chapels, and Stations	Members of Churches	Members of Sunday Schools
England and Wales	4,731	453,437	644,479
Scotland	215	35,666	28,163
Ireland	77	2,160	4,667
Channel Islands	12	458	517
Canada:			
Nova Scotia	22	793	705
New Brunswick	9	251	119
Ontario and North West	99	8,556	5,969
Quebec	30	3,037	2,252
American Zulu Mission	26	2,406	2,225
British Guiana	55	4,448	4,171
China	4	606	342
India	41	5,215	380
Jamaica	48	3,354	1,835
Japan	103	16,105	7,524
Natal	51	1,419	1,320
Newfoundland	16	331	362
New South Wales	90	4,731	6,940
New Zealand	44	3,799	4,755
Queensland	48	2,290	4,012
Sierra Leone	17	695	574
South Australia	84	5,133	5,044
Syria	1	83	.....
Tasmania	47	968	1,654
Victoria	93	4,363	7,456
West Australia	44	1,429	2,427
West and South Africa	384	22,427	8,570
United States	6,093	763,182	757,873
Independent and Mission Sunday Schools	.....	.....	42,754
A. B. C. F. M.	2,236	82,509	81,952
	14,720	1,429,851	1,629,041

ANNUAL MEETINGS OF THE NATIONAL SOCIETIES.

American Board of Commissioners for Foreign Missions. — New Haven, Conn., October 20–27, 1915.

American Missionary Association. — New Haven, Conn., October 20–27, 1915.

Congregational Home Missionary Society. — With National Council, New Haven, Conn., October 20–27, 1915.

Congregational Education Society. — Congregational House, Boston, Mass., Saturday, June 19, 1915.

American Congregational Association. — Congregational House, Boston, Mass., Monday, May 24, 1915.

Congregational Church Building Society. — Fourth Avenue and Twenty-second Street, New York City, January 22, 1915.

Congregational Sunday-School and Publishing Society. — New Haven, Conn., October 20–27, 1915.

Woman's Board of Missions. — Burlington, Vt., November 10–12, 1915.

Woman's Board of Missions of the Interior. — October 28–30, 1915.

Woman's Board of Missions of the Pacific. — September 1, 1915.

Woman's Home Missionary Federation. — New Haven, Conn., October 20–27, 1915

THE STATES.

ORGANIZATIONS, OFFICERS, AND MEETINGS.

ALABAMA, GENERAL CONGREGATIONAL CONFERENCE OF (Anglo-Saxon).
Officers: Charles T. Lunsford, Hackleburg, moderator; Rev. J. M. Graham, Ashland, statistical secretary and treasurer.
Session of 1915: Birmingham, Nov. 10.

ALABAMA, CONGREGATIONAL ASSOCIATION OF.
Officers: Thomas M. Carter, Talladega, moderator; Prof. E. C. Silsby, Talladega, statistical secretary; Rev. J. R. Sims, Gadsden, treasurer.
Session of 1915: Selma, Ala., March 27.

ARIZONA, CONGREGATIONAL CONFERENCE OF.
Officers: Rev. C. T. Patchell, Tucson, moderator; Rev. Herbert A. Deck, Tempe, statistical secretary; J. A. Rockfellow, Pearce, treasurer.
Session of 1915: October.

CALIFORNIA, NORTHERN, CONGREGATIONAL CONFERENCE OF.
Officers: Rev. Charles L. Mears, Alameda, moderator; Rev. L. D. Rathbone, San Francisco, statistical secretary; I. H. Morse, treasurer.
Session of 1915: San Francisco, Aug. 31.

SOUTHERN CALIFORNIA CONGREGATIONAL CONFERENCE (Incorporated).
Officers: Rev. James H. Lash, Pasadena, moderator; H. A. Palmer, 1741 Harvard Blvd., Los Angeles, statistical secretary; Rev. Ralph B. Larkin, 831 So. Hope St., Los Angeles, missionary superintendent; Frederick M. Wilcox, Los Angeles, treasurer.
Session of 1915: Riverside, May 11–13.

COLORADO, THE, CONGREGATIONAL ASSOCIATION.
Officers: Rev. John Vander Meulen, Pueblo, moderator; Rev. Joel Harper, 1328 Cook Ave., Denver, statistical secretary; A. D. Moss, Denver, treasurer.
Session of 1915: Colorado Springs, Sept. 28–30.

CONNECTICUT, GENERAL CONFERENCE OF.
Officers: George M. Carrington, Winsted, moderator; Rev. Joel S. Ives, Hartford, statistical secretary; Rev. Irving A. Burnap, Hartford, treasurer.
Session of 1915: Hartford, June 8–9,

FLORIDA, GENERAL CONGREGATIONAL CONFERENCE OF FLORIDA AND THE SOUTHEAST.
Officers: Rev. Henry T. Sell, Jacksonville, moderator; Rev. George B. Waldron, West Tampa, registrar and treasurer.
Session of 1915: Jacksonville, April.

GEORGIA, CONGREGATIONAL CONFERENCE OF GEORGIA, BRANCH OF THE GENERAL CONGREGATIONAL ASSOCIATION OF FLORIDA AND THE SOUTHEAST.
Officers: A. W. Farlinger, Atlanta, moderator; Rev. J. F. Blackburn, Demorest, statistical secretary and treasurer.
Session of 1915: Powersville, Nov. 4–7,

GEORGIA, GENERAL CONGREGATIONAL CONVENTION OF.
Officers: Rev. Henry S. Barnwell, Thomasville, moderator; Rev. C. Stephen Haynes, Athens, registrar; Rev. William L. Cash, Savannah, treasurer.
Session of 1915: Thebes, Nov. 18–22.

HAWAII, CONFERENCE OF THE HAWAIIAN EVANGELICAL ASSOCIATION.
Officers: Rev. Henry K. Polpoe, Honolulu, moderator; Rev. William Brewster Oleson, Honolulu, statistical secretary; Theodore Richards, Honolulu, treasurer.
Session of 1915: Honolulu, June.

IDAHO, CONFERENCE OF CONGREGATIONAL CHURCHES AND MINISTERS.
Officers: Rev. Charles W. Luck, Lardo, moderator; Rev. Walter Herod Ashley, Weiser, statistical secretary and treasurer.
Session of 1915: Mountain Home, September.

ILLINOIS, CONGREGATIONAL CONFERENCE OF.
Officers: William R. Goodwin, Naperville, moderator; Rev. G. T. McCollum, 19 So. LaSalle St., Chicago, statistical secretary; Mr. John W. Iliff, Chicago, treasurer.
Session of 1915: Rockford, May 17–20.

INDIANA, GENERAL CONFERENCE OF CONGREGATIONAL CHURCHES AND MINISTERS OF.
Officers: Rev. Arthur J. Folsom, Fort Wayne, moderator; Herbert L. Whitehead Indianapolis, statistical secretary and treasurer.
Session of 1915: Marion, May 18.

IOWA, THE CONGREGATIONAL CONFERENCE OF.
Officers: Roger Leavitt, Cedar Falls, moderator; Rev. P. Adelstein Johnson, statistical secretary; S. A. Merrill, treasurer.
Session of 1915: Plymouth Church, Des Moines, May 18–20.

KANSAS, CONGREGATIONAL CONFERENCE.
Officers: Rev. W. W. Bolt, Wichita, moderator; Rev. W. C. Wheeler, Topeka, secretary; George A. Guild, treasurer.
Session of 1915: Manhattan, Tuesday, May 11–13.

KENTUCKY, CONFERENCE.
Officers: Rev. E. G. Rowland, Evarts, moderator; W. F. Hinkle, Corbin, statistical secretary and treasurer.
Session of 1915: Place to be provided, April.

LOUISIANA CONGREGATIONAL CONFERENCE.
Officers: Rev. James E. Smith, New Orleans, moderator; Rev. Alfred Lawless, Jr., 2005 No. Johnson St., New Orleans, statistical secretary; E. H. Phillips, 2036 St. Anthony St., New Orleans, treasurer.
Session of 1915: Lake Charles, April 21–25.

MAINE, THE CONGREGATIONAL CONFERENCE AND MISSIONARY SOCIETY OF.
Officers: Prof. Calvin M. Clark, Bangor, moderator; Rev. Edgar M. Cousins, Brewer, registrar; George F. Cary, Portland, treasurer.
Session of 1915: Augusta, May 4, 5, 6.

MASSACHUSETTS, CONGREGATIONAL CONFERENCE.
Officers: Rev. Edward A. Reed, Holyoke, moderator; Rev. Henry Lincoln Bailey, Longmeadow, statistical secretary; Ernest L. Miller, Newtonville, treasurer.
Session of 1915: Pittsfield, May 18, 19, 20.

MICHIGAN, CONGREGATIONAL CONFERENCE.
Officers: Rev. Edwin W. Bishop, Grand Rapids, moderator; Rev. J. W. Sutherland, Lansing, statistical secretary and superintendent; L. P. Haight, Muskegon, treasurer.
Session of 1915: Traverse City, May 18–20.

MINNESOTA, GENERAL CONGREGATIONAL ASSOCIATION OF.
Officers: Rev. E. B. Dean, Northfield, moderator; Rev. Maurice B. Morris, 567 Bidwell St., St. Paul, statistical secretary and treasurer.
Session of 1915: Waseca, Oct. 5.

MISSISSIPPI, CONGREGATIONAL CONFERENCE.
Officers: Pres. William T. Holmes, Tougaloo, moderator; Rev. J. C. Olden, Meridian, statistical secretary and treasurer.
Session of 1915: Meridian, Dec. 3–5.

MISSOURI, CONGREGATIONAL CONFERENCE.
Officers: H. M. Pflager, St. Louis, moderator; Rev. Dwight S. Bayley, 2851 Laclede road, Maplewood, statistical secretary; P. A. Griswold, St. Louis, treasurer.
Session of 1915: Kansas City, Sept. 28–29.

MONTANA, CONFERENCE OF CONGREGATIONAL CHURCHES.
Officers: Rev. E. D. Gallagher, Missoula, moderator; Rev. W. H. L. Marshall, Columbus, statistical secretary and treasurer.
Session of 1915: Columbus, Sept. 28,

NEBRASKA, THE CONGREGATIONAL CONFERENCE OF.
Officers: Rev. Wm. Richards, Hyannis, moderator; Rev. Samuel I. Hanford, 3025 R St., Lincoln, statistical secretary and treasurer.
Session of 1915: Albion, Oct. 18–21.

NEW HAMPSHIRE, GENERAL CONFERENCE OF CONGREGATIONAL CHURCHES OF.
Officers: Rev. Henry H. Wentworth, Orford, moderator; Rev. Edwin R. Smith, Concord, statistical secretary and treasurer.
Session of 1915: May.

NEW JERSEY, THE CONGREGATIONAL CONFERENCE OF.
Officers: Rev. John W. Frizzell, Washington, D. C., moderator; Rev. Charles L. Goodrich, Plainfield, statistical secretary; James H. Noyes, Orange, treasurer.
Session of 1915: Washington, D. C., April 20, 21.

NEW MEXICO, CONGREGATIONAL CONFERENCE.
Officers: Rev. Lucius F. Reed, Albuquerque, moderator; Cubero, registrar; Mrs. L. A. Collings, Herman L. Snyder, Albuquerque, treasurer.
Session of 1915: Albuquerque, March 28–30.

NEW YORK, THE CONGREGATIONAL CONFERENCE OF.
Officers: Rev. Livingstone L. Taylor, Canandaigua, moderator; Rev. Willard P. Harmon, Riverhead, statistical secretary; W. C. Prytherch, Utica, treasurer.
Session of 1915: Flatbush Church, Brooklyn, May 18-20.

NORTH CAROLINA, THE ANNUAL CONFERENCE OF CONGREGATIONAL CHURCHES OF.
Officers: Rev. F. W. Sims, Troy, moderator; Rev. W. D. Newkirk, Mooresville, statistical secretary and treasurer.
Session of 1915: High Point, Sept. 22–26.

North Carolina, Middle North Carolina Association (Anglo-Saxon).
Officers: Rev. Edward F. Greene, Star, moderator; Rev. Samuel Holden, Southern River, statistical secretary; Samuel S. Holden, Southern Pines, treasurer.
Session of 1915: Not arranged.

North Dakota, Congregational Conference of.
Officers: E. R. Brownson, Williston, moderator; Rev. Samuel Hitchcock, Hope, statistical secretary and treasurer.
Session of 1915: New Rockford, Sept. 21-23.

Ohio, Congregational Conference of.
Officers: B. B. Williams, Mt. Vernon, moderator; Rev. J. G. Fraser, 1231 Schofield Building, Cleveland, registrar and treasurer; Rev. Edgar S. Rothrock, state superintendent.
Session of 1915: First Church, Painesville, May 18.

Oklahoma, General Conference.
Officers: Rev. J. H. Parker, Kingfisher, moderator; Rev. Charles C. Burger, Enid, statistical secretary and treasurer.
Session of 1915: Goltry, April 27–29.

Oregon, Congregational Conference of.
Officers: C. E. McGinnis, Eugene, moderator; Rev. Daniel Staver, Forest Grove, statistical secretary and treasurer.
Session of 1915: Oct. 12.

Pennsylvania, Congregational Conference of.
Officers: Rev. T. C. Edwards, Kingston, moderator; Dr. James Farrar Stone, Philadelphia, assistant moderator; Rev. A. Norris Greenfield, 334 Elmira St., Williamsport, registrar; Mr. B. Frank Jervis, Ebensburg, treasurer.
Session of 1915: Ebensburg, May 18–20.

Rhode Island, Congregational Conference.
Officers: Rev. James E. Dingwell, Central Falls, moderator; Rev. C. Fremont Roper, Riverpoint, statistical secretary; Arthur W. Claflin, 64 So. Main St., Providence, treasurer.
Session of 1915: ———, May 11.

South Dakota, Congregational Conference of.
Officers: Rev. Frank Fox, Sioux Falls, moderator; Rev. George E. Green, Alcester, statistical secretary; Rev. William H. Thrall, Huron, treasurer.
Session of 1915: Redfield, May 18–20.

Tennessee, Association of Congregational Churches.
Officers: Rev. Everett G. Harris, Louisville, Ky., moderator; Rev. Joseph E. Smith, Chattanooga, statistical secretary and treasurer.
Session of 1915: Louisville, Ky., April 28—May 2.

Texas, Lone Star Association of Congregational Churches.
Officers: W. H. Hurlbut, Friona, moderator; E. M. Powell, 1707 Main St., Dallas, statistical secretary and treasurer.
Session of 1915: ———, October.

Utah, Congregational Association of.
Officers: Rev. Philip King, Provo, moderator; Rev. Peter A. Simpkin, Box 1699, Salt Lake City, statistical secretary and treasurer.
Session of 1915: 3rd week in September.

Vermont, Congregational Conference.
Officers: Rev. Henry L. Ballou, Chester, president; Prin. John M. Comstock, Chelsea, corresponding secretary; Frederick W. Baldwin, Barton, treasurer.
Session of 1915: Barre, May 18–20.

Washington, The General Congregational Conference of.
Officers: Rev. Thos. H. Harper, Spokane, moderator; Rev. Harry Bowden Hendley, 3704 So. Yakima Ave., Tacoma, statistical secretary and treasurer.
Session of 1915: Burton, July.

Wisconsin, Congregational Association.
Officers: Rev. J. G. Smith, Tomah, moderator; Rev. E. L. Benson, Madison, statistical secretary; Leavitt L. Olds, Madison, treasurer.
Session of 1915: ———, Oct.

Wyoming, Congregational Conference.
Officers: Rev. John H. Andreas, Sheridan, moderator; Rev. S. Burman Long, Lusk, statistical secretary; Rev. W. B. D. Gray, Cheyenne, treasurer.
Session of 1915: Cheyenne, Oct.

ANNUAL MINISTERIAL RECORD.

In this list is given a record of the ministers who have been ordained and installed during the year as far as the reports could be secured from the various states.

" *o* " denotes ordination. " *i* " denotes installation.

ABRAHAM, RALPH LEE, Oberlin, Ohio, *o.* May 3
AESCHBACHER, J. E. Okarche, Okla., *o.*
AITCHISON, WILLIAM, Freeport, Me., *o.* July 1
AKERMAN, N. B., South Natick, Mass., *o.* Nov. 17
ALBA, JOSE, Koloa, Kanai *o.* Oct. 23
ALEXANDER, G. H. Carsonville, Mich., *i.*
ALVORD, J. C., Littleton, Mass., *o.* Dec. 31
ANDERSON, ARTHUR D., Tampa, Fla., *o.* Jan. 7
ARMSTRONG, R. G., Amherst., Ohio, *o.* Oct. 22
ARNOLD, H. A., Bradford, Mass., *o. i.* Sept 15
BAKKE, OSCAR, Clintonville, Wis., *o.* Dec. 14
BARKER, G. G. A., Perry, Me., *o.* June 9
BARKER, H. A., Eliot, Lowell, Mass., *i.* May 5
BARNARD, A. J., Second, Elyria, Ohio, *o. i.* April 26
BARTON, Vernon R., Lane, Murdo, So. Dak., *o.* Sept. 30
BATCHELOR, HORACE, Seymour, Wis., *o.* June 25
BEARDSLEE, C. G., Southington, Conn., *o.* Oct. 13
BENNETT, P. N., Lorain, Ohio, *o. i.* June 26
BENNETT, R. H., Dane St., Beverly, Mass., *i.* Dec. 17
BIGELOW, E. V., South, Andover, Mass., *i.* Feb. 25
BISSELL, H. M., Jr., Lebanon, Springs, Tolstoy, So. Dak., *o.* May 6
BLACK, ARCHIBALD, South, Concord, N. H., *i.* March 18
BOOTH, H. G., West, Portland, Me., *i.* Nov. 5
BRANDT, M. R., First, New Haven, Conn., *o.* June 11
BRAUN, JOHN, Grand Island, Neb., *o.* June 14
BRIDGEWATER, F. H., Alba, Mich., *o.* May 28
BROTHERSTON, B. W., Gilbertville, Mass., *i.* May 27
BROWN, A. C., Seattle, Wash., *o.*
BROWN, C. Nucla, Col., *o.*
BROWN, FRED, Brookton, N. Y., *o.* Feb. 17
BURTON, C. W., First, Augusta, Ga., *o.* Nov. 22
CALDWELL, R. T., Wheatland, Mich., *o.* Oct. 28
CARNE, W. S., Brooks, Me., *o.* Aug. 4
CARTER, C. F., Immanuel, Hartford, Conn., *i.* Sept. 22
CARTER, R. F., Hollywood, Los Angeles, Cal., *i.*
CARY, E. B., Miller, Ind., *o.* May 28
CLARK, FRED J., Hastings, Neb., *o.* May 14
COBB, P. B., Charlestown, N. H., *o.* July 14
COCHRANE, R. H., Marion, Mass., *i.* Dec. 2
COOKE, V. W., Second, Derby, Conn., *o.* Dec. 18
CROSS, A. E., Milford, Mass., *i.* Dec. 2
CROSS, J. L., Rollstone, Fitchburg, Mass., *i.* Oct. 1
CURTIS, W. H., Portage, Me., *o.* Oct. 20
DAHL, GEORGE, Orange, Conn., *o.* April 29
DAHLIN, EDWIN G., Everett, Mass., *o.* April 19
DAVIES, D. PENNY, Carroll, Neb., *o.* Dec. 20
DAVIES, D. S., Carry, No. Dak., *o.* June 18
DEES, JESSE W., Medford, Mass., *o.* Dec. 14
DE PEU, JOHN, First, Williamstown, Mass., *i.* Oct. 21
DERRICK, T. H., Angola, N. Y., *i.* Sept. 10
DUNHAM, C .W., Phillips, Boston, Mass., *i.* Nov. 4
DUNKEE, M. J., Winter St., Bath, Me., *i.* Feb. 17
EDDLEMAN, HENRY C., Conyers, Ga., *o.*
ELIOPOULOS, C. N., East Stoneham, Me., *o.* Oct 28
ENFIELD, GEORGE H., Monterey, Pa., *o. i.* June 23
FATH, EDWARD A., Redfield, So. Dak., *o.*
FLACK, J. S., Paris, Tex., *o.* Nov. 11
FORD, E. T., East Weymouth, Mass., *i.* Nov. 10
FOX, H. S., South, New Britain, Conn., *o.* Nov. 3
GATES, L. H., Millinocket, Me., *o.* June 17
GILMORE, A. H., Topsfield, Mass., *o. i.* April 24
GOOCK, W. S., Westmoreland, N. H., *o. i.* June 25
GOZZO, S. C., Grantwood, N. J., *o.* Dec. 9
GREEP, ORPHA, East Gardner, No. Dak., *o.* May 20
GREY, ALFRED DANIEL, Tacoma, Wash., *o.*
GUTHRIE, E. G., Union, Boston, Mass., *i.* Oct. 28
HAEMMELMAN, KARL H., Sterling, Colo., *o.* July 25
HALL, M. E., Park Ridge, N. J., *o.* Nov. 19
HALL, THOMAS E., Columbia, So. Dak., *o.* Oct. 8
HALLIDAY, J. F., First, Binghamton, N. Y., *i.* Oct. 22
HANSEL, J. W., Fargo, No. Dak., *o.* Nov. 24
HARRISON, W. D., Amherst, Me., *o.* Sept. 18
HART, I. ALVA, West, Chicago, Ill., *o.* June 12
HARTSHORNE, HUGH, Methuen, Mass., *o.* Dec. 30
HAYAMI, TOSUKE, Seattle, Wash., *o.*
HAYES, C. W., Cresskill, N. J., *o. i.* Dec. 3
HOFFMAN, ROBERT, Iroquois, So. Dak., *o.* April 14

HOLMES, C. B., East Second Ave., Pueblo, Colo., *o.* May 21
HOUSE, A. V., First, Danvers, Mass., *i.* Dec. 10
HUCK, WILLIAM, Gaylord, Mich., *o.*
HULBERT, G. A., St. Mary's Ave., Omaha, Neb., *i.* May 27
HULBURD, ARTHUR S., Chicago, Ill., *o.* May 21
HUMMELL, ARTHUR, Seattle, Wash., *o.*
IRWIN, FRANK M., Alton, N. H., *o.* April 29
JOCKINSON, JOHN P., Spokane, Wash., *o.*
JONES, R. E., Portage, Me., *o.* Oct. 20
JONES, T. H., Alba, Mich., *o.* May 28
JOHNSON, WILLIAM B., South Chicago, Ill., *o.* May 15
JURICK, GEORGE H., Chicago, Ill. *o.* Oct. 10
KOCERHA, JOHN Cyril, Cleveland, Ohio, *o.* April 21
LANNHOLM, C. V., Webster, Ia., *o.* Oct. 14
LAMB, HAROLD D., Chatham, Ohio, *o.* April 23
LARSON, ARTHUR, Maple Valley, Wis., *o.* Dec. 13
LEE SAN HONG, West End, Los Angeles, Cal., *o.* Jan. 16
LEWIS, G. H., St. Mark's, Brooklyn, N. Y., *o.* April 27
LEWIS, J. B., Pepperell, Mass., *i.* Oct. 14
LEYSHON, DAVID, Snyder Av., Philadelphia, Pa., *i.* May 12
LOGAN, J. W., Winnetka, Dallas., Tex., *o. i.* Nov. 13
LO GULT, TU HANAPEPE, Kauai, *o.* Nov. 1
LOUD, O. B., Mittineague, West Springfield, Mass., *i.* March 6
LUCAS, ALTO B., Harrison, Mich., *o.*
LUNSFORD, CHARLES T., Hackleburg, Ala., *o.*
LYON, WALTER E., Crystal, Mich., *o.*
MacDONALD, F. A., Chester, Mass., *o.* June 25
MACKLIN, EGBERT C., East Rockaway, N. Y., *o.* May 13
MacMICHAEL, MARSHALL D., Atlanta Sem., Atlanta, Ga., *o.* April 29
MACOMBER, MARY F., Stoughton, Mass., *o.* May 22
MACY, P. G., First, Ipswich, Mass., *o. i.*
MARLATT, H. C., Grafton, Ohio, *o.* May 5
MARTIN, A. A., Wahoo, Neb., *o.* March 10
MATTHEWS, NEWMAN, West, Andover, Mass., *i.* May 1
McLANE, D. B., Boylston, Jamaica Plain, Mass., *i.* June 4
McCLEAVE, DAVID, Fountain Park, St. Louis, Mo., *o.* Sept. 25
McCLURE, ROBERT W., Bethel, Vt., *o.* Sept. 18
McKENZIE, DUNCAN, Garrison, No. Dak., *o.* July 29
McVEY, CHARLES H., Kennebunk, Me., *o.* Sept. 20
MERCHANT, MYLON D., First, Blandford, Mass., *o.* June 3
MERRILL, G. R., Romsey, Dorchester, Mass., *i.* Oct. 25
MILLER, J. G., South Peabody, Mass., *i.* Nov. 4
MILLER, P. E., South Berwick, Me., *i.* June 18
MILLER, THOMAS, Ashfield, Mass., *o.* Dec. 17
MOCK, CHARLES W., Newfane, Vt., *o. i.* July 16
MORGAN, CARDOC, Gardner, No. Dak., *o.* May 20
MORGAN, J. RICHMOND, Gardner, No. Dak., *o.* May 20
MUHONEN, ALEX., Newport, N. H., *o.* Nov. 4
MUMMEY, C. E., Storrs, Cincinnati, Ohio, *o.* April 3
NELSON, J. H., Amherst, Me., *o.* Sept. 18
NEWTON, J. W., Orange, Conn., *o.* April 29
NIGHTINGALE, ABRAM, Berthold, No. Dak., *o.* April 22
NORTHROP, E. A., Eldred and Barryville, N. Y., *o. i.* May 26
OLDEN, JAMES CLARENCE, Meridian, Miss., *o.* Nov. 8
OLLECH, HERMAN, Eureka, So. Dak., *o.* Feb. 18
PACKER, P. C., Algona, Ia., *o.* Sept. 30
PARKER, G. R., Union, Waterloo, Ia., *o.* Nov. 19
PARKER, W. CARL, Doerum, Ga., *o.*
PATTON, W. W., Leicester, Mass., *i.* Oct. 8
PAULEY, ALBERT E., Bowen, Ill., *o.* Oct. 12
PHILLIPS, JOSEPH, Candor, N. Y., *o.* Dec. 30
PICKENS, J. H., Talladega College, Talladega, Ala., *o.* June 2
PIERCE, J. N., Second, Dorchester, Mass., *i.* June 2
PLACE, JOHN, Froid, Mont., *o.* June
POST, ADOLPH H., Mayfield, Ill., *o* April 22
POWLEY, F. L., Reeder, No. Dak., *o.* March 31
PRENTISS, HENRY M., Woodbridge, N. J., *o.*
PRICE, ORA A., Gloucester, Mass., *o.* Sept. 9
PRICE, WILLIAM R., East Charleston, Vt., *o.* Jan. 13
PROUT, WILLIAM J., Lisle, N. Y., *o.* June 25
RAND, WILBAR, Westmore, Vt., *i.* June 30
RANDLES, WALTER M., Kensington, Philadelphia, Pa., *i.* Dec. 10
REED, CLINTON, Atlantic, Ia., *o.*
RICHARDS, ARTHUR E., Chicago, Ill., *o.* May 12
RICHARDS, FREDERICK B., North St., St. Johnsbury, Vt., *i.* Nov. 3
RICKENS, JAMES H., Abbeville, La., *o.* June 2
ROBINSON, C. F., Waterville, Me., *i.* Feb. 5
ROBINSON, J. H., Payson, Easthampton, Mass., *i.* June 16
ROME, MARVIN M., Houston, Ala., *o.*
ROWLINSON, C. C., La Crosse, Wis., *i.* May 19
ROWSE, R. H., Arlington, Mass., *o.* Dec. 15
RUSSELL, ALEC., Lake View, Ia., *o.*
SAUCIER, J. W., Port Arthur, Tex., *o.* Oct. 21
SAVAGE, E. W., Lucca, No. Dak., *o.* May 28

SAVAIDES, YOUVAN SAVA, Geyser, Mont., *o.* April 26
SCHURTER, MAXIMILIAN A., Humacao, P. R., *o.* May 7
SHATTUCK, A. E., Kokomo, Ind., *i.*
SHIPHERD, T. M., Plymouth, Milwaukee, Wis., *i.* May 25
SILCOX, C. E., United, Newport, R. I., *i.* June 17
SMITH, J. A., Centerdale, Ia., *o.* Sept. 28
SOMERS, L. D., Smithfield Av., Pawtucket, R. I., *i.* Oct. 27
SPERRY, W. L., Central, Boston, Mass., *i.* April 15
STAFFORD, LEROY H., Chicago, Ill., *o.* March 30
STAFFORD, R. H., Central, Brooklyn, N. Y., *o.*
STILLWELL, F. E., Argyle, Minn., *o.* Dec. 16
STOCKDALE, A. A., First, Toledo, Ohio, *i.* Oct. 19
STONE, C. A., Martinez, Cal., *o.* Aug. 27
STRAYER, C. B., Bedford Park, New York City, *i.* March 31
SUMMERFIELD, WILLIAM D., Woodlawn, Ala., *o.*
TALBOT, L. T., Paris, Tex., *o.* Nov. 11
TAMBLYN, G. O., Olivet, Bridgeport, Conn., *i.* Feb. 27
TARR, J. F. C., Immanuel, Beverly, Mass., *i.* Dec. 2
THOMAS, E. MIAL, Champaign, Ill., *o.* April 19
THOMAS, J. D., Girard, Ohio, *o.* June 21
THOMPSON, E. A., First, Big Rapids, Mich., *o.* Aug. 10
TSE KEI MEN, Honolulu, *o.* Sept. 2
TSUI HIN WENG, Hilo, Hawaii, *o.* April 26
VAN HORN, F. J., First, Oakland, Cal., *i.* Oct. 26
VINCENT, C. A., Mt. Pleasant, Washington, D. C., *i.* March 31
VON DER SUMP, FREDERIC, Agawam, Mass., *o.* Oct. 21
WAGNER, W. A., Union, Brooklyn, N. Y., *i.* Oct. 27
WALTON, A. G., Pilgrim, St. Louis, Mo., *o.* Oct. 15
WARNER, F. B., Sunderland, Mass., *i.* Aug. 7
WARREN, TREVERTON, McHenry, No. Dak., *o.* Nov. 17
WATERS, G. H., Washington Park, Chicago, Ill., *o.* April 9
WERFELMAN, W. F., St. Marks, Brooklyn, N. Y., *o.* April 27
WICKS, R. F., Belleville Av., Newark, N. J., *i.* June 18
WICKS, R. R., Second, Holyoke, Mass., *i.* Sept. 28
WILD, E. W., West Stewartstown, N. H., *o.* Oct. 27
WILDER, GEORGE B., Elgin, Neb., *o.* April 1
WILLIAMS, DAVID R., Edgartown, Mass., *o.* Oct. 5
WILSON, D. L., Bath, Me., *i.* May 19
WINCH, MABEL T., East Arlington, Vt., *o.* Sept. 30
WOLLER, WILLIAM P., Denver, Colo., *o.* Aug. 13
WOOD, STEPHEN S., Peru, Vt., *o.* Aug. 27
WRIGHT, J. W., Killingly, Danville, Conn., *o.* Oct. 8

Number ordained	139
Number installed	65
TOTAL	204

NECROLOGY.

RECORD OF CONGREGATIONAL MINISTERS WHO DIED IN THE YEAR 1914, INCLUDING THE NAMES OF A FEW WHO DIED THE YEAR BEFORE.

Names	Place	Date of Death
Allen, Abram Barker	Columbus, Ohio	March 23, 1914
Banham, Henry Ernest	Santa Rosa, Cal.	Nov. 2, 1913
Beardslee, Clark S.	Hartford, Conn.	April 14, 1914
Beckwith, George Augustus	Brookville, Mass.	Feb. 20, 1914
Bird, George Hiram	Winchester, Mass.	Oct. 17, 1914
Bowler, Stephen L.	Bangor, Maine	Nov. 1, 1914
Bryan, George Andrews	Norwich, Conn.	Oct. 15, 1913
Bulfinch, John Johnson	Waldoboro, Maine	Feb. 24, 1914
Burr, Marcus	Norwalk, Conn.	Oct. 15, 1914
Cadwallader, John	Oak Park, Ill.	March 17, 1914
Campbell, John Postlewaite	Trinidad, Colo.	Sept. 7, 1914
Carpenter, Philo H.	Worcester, Vt.	May 23, 1914
Chamberlin, Edward Bingham	Sharon, Vt.	Aug. 26, 1914
Chamberlin, James Alexander	Oakland, Cal.	Oct. 16, 1913
Chandler, Frederick Delmer	The Weirs, N. H.	March 27, 1914
Chase, Levi Gilbert	Concord, N. H.	Oct. 9, 1914
Choate, Charles Wesley	Kokomo, Ind.	Dec. 14, 1913
Cressman, Edmund	Lawrence, Kan.	Jan. 2, 1914
Croissant, Philip	Denver, Colo.	Feb. 6, 1914
Cutler, Charles		Oct. 30, 1914
Daniels, Charles Herbert	Wellesley, Mass.	Aug. 3, 1914
De Forest, Herman Packard	Detroit, Mich.	Jan. 21, 1914
Dickey, Myron Parsons	Kennebunk, Maine	Aug. 30, 1914
Embree, Jehu H.	Portland, Ore.	Oct. 30, 1914
Fairfield, Fred Wyatt	Los Angeles, Cal.	April 2, 1914
Fiske, Wilbur	Geneva, Kan.	March 12, 1914
Foster, Lucien M.		Feb. 11, 1913
France, Parvin M.	Ann Arbor, Mich.	Dec. 15, 1913
Fullerton, Bradford Morton	Brockton, Mass.	Oct. 23, 1914
Gates, Albro G.	Ionia, Mich.	May 1, 1914
Gates, Charles H.	Auburndale, Mass.	Dec. 12, 1914
Gilman, George P.	Wolfboro, N. H.	May 2, 1914
Gipson, Jacob Marion	Goodwater, Ala.	Dec. 24, 1914
Goodrich, Darius Newton	Olivet, Mich.	Jan. 1, 1915
Hack, Rollin Therman	Gorham, Maine	Sept. 16, 1914
Halliday, Joseph C.		Nov. 3, 1914
Hambleton, Ira Grant	Sebastopol, Cal.	Jan. 3, 1913
Harper, Cecil	Jamaica Plain, Mass.	April 18, 1914
Harvey, Jasper Phillips	Bridgewater, Mass.	Sept. 28, 1913
Haskell, Henry C.	Oberlin, Ohio	March 29, 1914
Haynes, William	Strongsville, Ohio	May 4, 1914
Hissey, Marion W.	Philadelphia, Pa.	Jan. 26, 1914

Holway, John	Oberlin, Ohio	Nov.	21, 1914
Julien, Matthew Cantine	New Bedford, Mass.	Dec.	19, 1914
Kekahuna, J. K.		Oct.	31, 1913
Knight, Plutarch Stewart	Salem, Oregon	Sept.	2, 1914
Leary, William Augustus	Madison, Wis.	Sept.	26, 1914
Lindholm, Lambert Theodolph	Collinsville, Conn.	Nov.	1, 1912
Locke, William Edwin	Wellesley, Mass.	Oct.	11, 1914
Lono, L. S. Alkahi	Kukuihaele, H. I.	Jan.	13, 1913
MacGregor, Duncan	Watertown, N. Y.	Sept.	22, 1913
McKenzie, Alexander	Cambridge, Mass.	Aug.	6, 1914
McLean, John K.	Berkeley, Cal.	Feb.	16, 1914
McLeod, Andrew James		July	22, 1913
Manase, Hezekiah	Wailuku, H. I.	July	29, 1913
Marts, W. J.	Pittsburg, Pa.	Aug.	2, 1914
Merriam, Charles Loveland	Hackensack, N. J.	Dec.	10, 1914
Moor, David Yeretsian	St. Petersburg, Fla.	Feb.	25, 1914
Moore, William Enos Boise	Scotland, Conn.	Feb.	28, 1914
Morgan, Lewis Walter	Soddy, Tenn.	Feb.	7, 1914
Munro, George A.		Sept.	27, 1914
Northrup, George E.	Norwalk, Conn.	Aug.	6, 1914
Oakey, James	Corona, Cal.	March	9, 1914
Olmstead, Edgar Hammond	Fairfield, Conn.	Jan.	25, 1914
Parsons, Henry W.	St. Paul, Minn.	Sept.	15, 1914
Palmer, Charles Ray	New Haven, Conn.	April	22, 1914
Peet, Stephen Denison	Northampton, Mass.	May	24, 1914
Pelton, George Austin	New Haven, Conn.	Oct.	4, 1914
Perkins, Sydney Keith Bond		Oct.	10, 1914
Platt, Dwight Henry	Topeka, Kan.	Oct.	2, 1914
Pollard, George Adams		Jan.	27, 1914
Pratt, Theodore C.	Candia, N. H.	Jan.	27, 1914
Pratt, George Harlow	Paxton, Mass.	Sept.	13, 1914
Ranslow, Eguene John	Seabreeze, Fla.	May	28, 1914
Richardson, Henry Martyn	Boulder, Colo.	May	23, 1914
Roberts, John Walter	New York	June	17, 1914
Runnalls, John H.	Mounds, Ill.	June	29, 1914
Safford, Albert Allen	Demorest, Ga.	July	25, 1914
Sanders, Daniel W.	Churubusco, Ind.	May	3, 1914
Schleuere, Gottleit Fredrick	Fitchburg, Mass.	Oct.	19, 1913
Sims, Yancy B.	Little Rock, Ark.	March	16, 1914
Skentlebury, William Henry	Dundee, Mich.	Aug.	25, 1914
Slyfield, Frederick A.	Platteville, Wis.	April	25, 1914
Smith, Arthur Henry	Pennsylvania,	Nov.	24, 1914
Smith, J. Franklin	De Witt, Iowa	Oct.	17, 1914
Smith, Nelson Fay	E. Northfield, Mass.	Feb.	11, 1914
Smith, William Anderson	Groton, N. Y.	May	17, 1914
Sutherland, John McLeod	Zephyrhills, Fla.	Sept.	23, 1914
Spalding, George Burley	Syracuse, N. Y.	March	13, 1914
Strong, Elnathan Ellsworth	Auburndale, Mass.	April	2, 1914
Swartz, Joel	Baltimore, Md.	March	16, 1914
Tenney, William Albert	Oakland, Cal.	April	20, 1914

Thing, Milo Jewett Plainville	Hopkinton, Iowa	March 27, 1914
Thompson, Alexander	Saugatuck, Mich.	March 10, 1914
Vogler, Heinrich	Penewawa, Wash.	Oct. 15, 1914
Walker, Dean Augustus	Auburndale, Mass.	Aug. 30, 1914
Willey, Samuel Hopkins	Berkeley, Cal.	Jan. 21, 1914
Willson, Theodore Booth	Hamden, Conn.	Jan. 30, 1913
Woodcock, Thomas Jefferson	Salem, Ore	July 22, 1914

Short Biographical Sketches.

Allen, Abram Barker, was born in Sharon, Mich., June 3, 1834. Studied at Oberlin 1858–1860. Served through the Civil War as member of the Christian Commission. Graduated from Olivet College in 1868. Ordained to the ministry of the Congregational churches in October, 1869, and occupied important pastorates at Alpena, Flint, and Detroit until 1887. Moving to Missouri, he became pastor of the church at Hannibal. In 1895, he went to Oberlin, and for fourteen years had charge of the Oberlin Missionary Home. Died March 23, 1914, at Columbus, Ohio. Age: 79 years, 9 months, 20 days.

Banham, Henry Ernest, was born in Norfolk County, Eng., June 5, 1856. Educated in the common schools of his native land. Came to America in 1886. For four years he engaged in Y. M. C. A. work in Kansas and in 1890 went to California as secretary of the Y. M. C. A. in Stockton. Ordained to the ministry of the Congregational churches at Stockton in 1893. He was pastor of the churches at: Sierraville, Fresno, Cloverdale, Weimea (Hawaiian Islands), Highland, Martinezand Eureka, Cal. Mrs. Banham, his wife, died in Stockton in 1891. In 1893 he married Miss Bugbee, a native of Stockton. Three children, all living. Died Nov. 2, 1913, at Santa Rosa, Cal., of tuberculosis. Age: 57 years, 4 months, 28 days.

Beardslee, Clark S., son of Samuel Augustus and Lois Diana (Smith) Beardslee, was born in Coventry, Conn., Feb. 1, 1850. Graduated from Amherst, 1876, and from Hartford Theological Seminary in 1879. Ordained to the ministry of the Congregational Church in 1884. Pastorates: Prescott, Ariz., 1885–86; W. Springfield, Mass., 1886–88. Associate professor of systematic theology, Hartford Seminary, 1888–90; professor of Biblical dogmatics and ethics, 1890–07; professor of Biblical homiletics, 1907 to date of his death. Publications: "Christ's Estimate of Himself," 1899; "Teacher Training with the Master Teacher," 1903; "Jesus the King of Truth," 1904. Received degree D.D. from Amherst, 1910. Married Miss Emma Gilette Alvord of Torrington, Conn., Dec. 13, 1882. Died April 14, 1914, at Hartford, Conn., of pneumonia. Age: 64 years, 2 months, 13 days.

Beckwith, George Augustus, son of Deacon Jonathan and Nancy (Lord) Beckwith, was born in East Haddam, Conn., July 16, 1829. Graduated from Amherst, 1857; and from Andover Theological Seminary, 1860. Ordained to the ministry of the Congregational churches at Manhattan, Kan., May 20, 1862. Pastorates: Manhattan, Kan., 1861–68; Olathe, Kan., 1868–71; Neodesha, 1871–73; Franconia, N. H., 1876–78; Warren, N. H., 1878–79; Harrisville, N. H., 1879–81; East Alstead, 1881–87; Windham, Vt., 1887–92; Granville Centre, Mass., 1894–96; Marlboro, Mass., 1900–13. Home in Brookville from 1913 to date of death. Married, Oct. 10, 1861, at

Saugus Centre to Miss Eliza Katharine Brigham, daughter of Rev. Levi and Mary Fay Brigham. Died at Brookville, Mass., Feb. 20, 1914, of old age. Age: 84 years, 7 months, 4 days.

Bird, George Hiram, son of Henry Martin and Sarah Amanda (Clark) Bird, was born in Milford, N. H., July 7, 1854. Graduated from Phillips Academy, Andover, 1870; Harvard, 1875; Andover Theological Seminary, 1879. Ordained to the ministry of the Congregational churches at South Chicago, July 7, 1881. Pastorates: South Chicago, Ill., 1881–1910, at which time he was made pastor emeritus. Married, June 26, 1884, at Plymouth, N. H., to Miss Carrie Elizabeth Hall, daughter of Philander and Louisa Hall. Died Oct. 17, 1914, at Winchester, Mass., of pernicious anemia. Age: 60 years, 3 months, 10 days.

Bowler, Stephen L., born July 25, 1820. Graduated Colby College, 1847. Studied medicine at Castleton, Vt., and at Harvard. Graduated from Bangor Theological Seminary, 1852. Ordained to the ministry of the Congregational churches at Machias, Maine, 1852. Served the churches of the state a long period of years. During the Civil War, served the United States Christian Commission, and later had charge of the Commission's work in Washington for nearly two years. Publications: "Annals of the United States Christian Commission." Survived by one son. Died at Bangor, Nov. 1, 1914. Age: 94 years, 3 months, 7 days.

Bryan, George Andrews, son of Andrew and Roxana (Peck) Bryan, was born in Waterbury, Conn., Dec. 15, 1819. Graduated from Yale College, 1842; studied at Yale Divinity School, 1845–47. Ordained to the ministry of the Congregational churches at Upper Middletown, Conn., June 13, 1849. Pastorates: Upper Middletown, 1849–57; West Haven, Conn., 1858–69; Westbrook, Conn., 1869–76; Preston, Conn., 1876–84; Wapping, Conn., 1884–86; Scotland, Conn., 1886–90. The later years of his life were spent in residence in Norwich, Conn. Died in Norwich, Conn., Oct. 15, 1913, of old age. Age: 93 years, 10 months.

Bulfinch, John Johnson, was born at Waldoboro, Maine, May 1, 1830. Graduated from Bowdoin College, 1850; Bangor Theological Seminary, 1856. Ordained to the ministry of the Congregational churches at Boothbay, Maine, May 25, 1860. Pastorates: Perry, Maine, 1858–60; Boothbay, Maine, 1860–62; Newcastle, Maine, 1862–70; Freeport, Maine, 1870–76; Washington, Maine, 1876–78; Bremen, Maine, 1878–86. Married to Miss Emeline Thurlough at Newcastle, Maine, in 1859. No children. Died Feb. 24, 1914, at Waldoboro, Maine, of old age. Age: 83 years, 9 months, 23 days.

Cadwallader, John, son of John and Anne (Jones) Cadwallader, was born in Restiniog, Meirionyddshire, Wales, Dec. 27, 1840. Graduated from Mold College, 1856; Bala Wales Theological Seminary, 1859. Ordained to the ministry of the Congregational churches at Birmingham, Eng., March 30, 1862. Pastorates: Birmingham, Eng., 1862–66; Holland Patent and Trenton, N. Y., 1866–68; Milwaukee, Wis., 1868–72; Newark, Ohio, 1873–78; Oak Hill, Ohio, 1878–82; Columbus, Ohio, 1882–85; Delta, Pa., 1885–1900; Big Rock, Ill., 1900–1912. Member of the American Academy of Political and Social Sciences. Received degree D.D. from Gale College, Wis., 1899. Publications: "The Influence of Home Education," 1897, and numerous magazine articles. Married, August 7, 1873, at Delaware, Ohio, to Miss Sarah Hughes, daughter of John T. and Gwendolyn Hughes. Six children,

three living. Died March 17, 1914, at Oak Park, Ill., of cancer. Age: 73 years, 2 months, 18 days.

Campbell, John Postlewaite, son of John and Mary (Wray) Campbell, was born in Huntington County, Pa., Aug. 6, 1853. Educated in the common schools. Ordained to the ministry of the Congregational churches at Loda, Ill., Feb. 24, 1890. Pastorates: Loda, Ill., 1890–91; Odell, Ill., 1891–93; New Ulm, Minn., 1893–96; Hennepin, Ill., 1896–98; Palestine, Texas, 1899–1903; Fairview, Kan., 1903–08; Downs, Kan., 1908–10; Sulphur Springs, Colo., 1910–11; Trinidad, Colo., 1911–13. Married, Oct. 11, 1877, at Monmouth, Ill., to Miss Ida Jane McBride, who died. Married again Sept. 6, 1892, at Odell, Ill., to Miss Susie Hartley, daughter of William and Maria Hartley. Five children. Died Sept. 7, 1914, at Trinidad, Colo., of tuberculosis. Age: 61 years, 1 month, 1 day.

Carpenter, Philo H., was born in Kirby, Vt., Aug. 24, 1836. Educated at Chelsea Academy. Ordained to the ministry of the Congregational churches, Worcester, Vt., Jan. 21, 1879. Pastorates: W. Bradford, Bethel and Ludlow in the Methodist Church; and at Worcester, Mass., where he served as a Congregational minister from 1878 to 1895. Married, May 26, 1859, to Miss Ellen C. Ladd, who died. In May, 1897, married Mrs. Mary Maxham at Worcester, Vt. Two children living. Died May 23, 1914, at Worcester, Vt., of heart trouble. Age: 77 years, 8 months, 29 days.

Chamberlin, Edward Bingham, son of Henry and Mary (Bailey) Chamberlin, was born in Stratford, Vt., Jan. 18, 1826. Graduated from the University of Vermont, 1848; Andover Theological Seminary, 1854. Ordained by the Presbytery of Champlain at Plattsbury, N. Y., March 12, 1856. Pastorates: Plattsbury, N. Y., 1856–58; Green Bay, Wis., 1858–59; Shoreham, Vt., 1859–64; Essex, Vt., 1864–65; Westford, Vt., 1865–68; Hampden, Mass., 1868–74; Sharon, Vt., 1874–90. Married, Dec. 21, 1856, at Lancaster, N. H., to Miss Mary Jane Moore, daughter of William and Mary Moore. Seven children, five living. Died Aug. 26, 1914, at Sharon, Vt., of apoplexy. Age: 88 years, 8 months, 8 days.

Chamberlin, James Alexander, son of John and Cecilia (Gill) Chamberlin, was born at Beloit, Wis., May 8, 1853. Graduated from Beloit College in 1874, and from Chicago Theological Seminary, 1878. Ordained to the Ministry of the Congregational Churches in June, 1878. Pastorates: Berlin, Wis., 1884–88; Grand Forks, No. Dak., 1888–89; Owatonna, Minn., 1889–97; Newark, N. J., 1897–1900; Torrington, Conn., 1900–1903. Professor of sociology, Pacific Theological Seminary, Berkeley, Cal. Received degree ph.d. and d.d. Married, Dec. 26, 1877, at Beloit, Wis., to Miss Martha Glazier, daughter of John and Suzanne Glazier. Four children, all living. Died at Oakland, Cal., Oct. 16, 1913, of paralysis. Age: 60 years, 5 months, 8 days.

Chandler, Frederick Delmer, was born in Pawlet, Vt., June 21, 1842. Educated in the public schools. Ordained to the ministry of the Congregational churches April 11, 1869. Pastorates: Hampton, N. H., 1873–75; Kensington, N. H., 1876–80; Alton, N. H., 1880–82; Charlestown, 1892–95; Chichester, 1896–99. Died March 27, 1914, at The Weirs, N. H. Age: 71 years, 9 months, 6 days.

Chase, Levi Gilbert, son of Jonathan and Phebe (Page) Chase, was born in London, N. H., April 30, 1840. Graduated from Dartmouth College,

1862; Andover Theological Seminary, 1864. Ordained to the ministry of the Congregational churches at Dummerston, Vt., Aug. 24, 1870. Pastorates: Jamaica, Vt., 1869–70; Dummerston, Vt., 1870–77; Guildhall, Vt., 1878–79; Gilmanton, N. H., 1881–82. Was never married. Died Oct. 9, 1914, at Concord, N. H., of senile dementia. Age: 74 years, 5 months, 9 days.

Choate, Charles Wesley, son of Samuel and Elizabeth Ann (Pickett) Choate, was born in Winfield, Carroll County, Md., July 11, 1854. Graduated at Antioch College, 1888; was ordained in the Christian denomination, then in the Congregational at Cincinnati, Ohio, 1893. Pastorates: Franklin, Ohio, 1888–1891; Springfield, Ohio, 1891–93; Dayton, Ohio, 1894–97; Kokomo, Ind., 1898, service continued until date of death. Was president for term of years of the Indiana State Home Missionary Society. Received degree D.D. from Defiance College, 1913. Married, June 28, 1888, at New Carlisle, Ohio, to Miss Josephine Saylor, daughter of William and Mary Saylor. Two daughters, both living. Died at Kokomo, Ind., Dec. 14, 1913, of paralysis of the heart. Age: 59 years, 5 months, 3 days.

Cressman, Edmund, son of Abram J. and Lydia (Frutchie) Cressman, was born in Petersville, Pa., March 17, 1845. Graduated from Oberlin, 1878, and ordained to the ministry of the Congregational churches at Richmond, Mich., Jan. 14, 1879. Pastorates: Richmond, Mich., 1878–79; Waverly, Neb., 1879–81; Steele City, Neb., 1881–87; Aurora, Neb., 1887–88; Plymouth, Neb., 1888–89; Doniphan, Neb., 1891–96; Dodge, Neb., 1896–97; Springfield, Neb., 1897–99; Steele City, Neb., 1902–04. Married, Oct. 10, 1878, at Schuyler, Neb., to Miss Adeline M. Dresser, daughter of Amos and Ann Jane Dresser. Five children, three living. Died Jan. 2, 1914, at Lawrence, Kan., of angina pectoris. Age: 68 years, 9 months, 16 days.

Croissant, Philip, son of Philip Croissant, was born at Edenkoben, Rheinpfalz, Germany, 1880. Studied at the schools in Germany and the University at Basel, Switzerland. Ordained to the ministry of the Congregational churches at Sterling, Colo., Sept. 17, 1913. City Missionary at Pirmasens, Rheinpfalz, Germany. Pastorates: Scotts Bluff and Alliance, Neb., 1911–12; Sterling and Crook, Colo., 1912–14. Married, Oct. 21, 1913, at St. Louis, Mo., to Miss Marie Deusohle. Died Feb. 6, 1914, at Denver, Colo., of tuberculosis. Age: 34 years.

Cutler, Charles, son of Rev. Calvin and Rhoda (Little) Cutler, was born in Lebanon, N. H., April 19, 1827. Graduated from Dartmouth, 1852, and from Andover, 1856. Ordained to the ministry of the Congregational churches in Francestown, N. H., Nov. 18, 1857. Pastorates: Francestown, N. H., 1857–1866; Wayne, Mich., 1867–69; Tallmadge, Ohio, 1871–75; Burton, Ohio, 1875–83; Lexington, Ohio, 1883–86; Hubbardston, Mass., 1889–91. Married, Dec. 25, 1857, at Laconia, N. H., to Miss Laura R. Stevens, daughter of John S. and Lucy Stevens, who died in 1889. Married, Aug. 11, 1891, at Tallmadge, Ohio, to Miss Fannie Walcott, daughter of Cyrus and Jane Walcott. Died Oct. 30, 1914, of pneumonia. Age: 87 years, 6 months, 11 days.

Daniels, Charles Herbert, son of William Pomeroy and Hepsy Ann (Stark) Daniels, was born at Lyme, N. H., July 6, 1847. Graduated from Amherst College, 1870; Union Theological Seminary, 1873. Ordained to the ministry of the Congregational churches April 2, 1873. Pastorates: Montague, Mass., 1873–77; Cincinnati, Ohio, 1877–83; Portland, Me.,

1883–88; South Framingham, Mass., 1903–10. District Secretary of American Board of Commissions for Foreign Missions, 1888–93, with offices in New York. Corresponding Secretary for the same Board, 1893–1903, with his office in Boston. Received the degree D.D. from Amherst in 1892. Corporate member of the American Board. President of Board of Trustees of Jaffna College, Ceylon. Married, Dec. 23, 1873, at Worcester, Mass., to Miss Charlena Caroline Harrington, daughter of Loammi and Caroline Harrington, who died Jan. 1, 1880. Married, May 28, 1884, at Tolland, Conn., to Miss Mary Louise Underwood, daughter of Charles and Mary Underwood. Five children, three living. Died Aug. 3, 1914, at Wellesley, Mass., of apoplexy. Age: 67 years, 28 days.

De Forest, Herman Packard, son of Isaac and Jane Baker (Packard), was born in North Bridgewater, Mass., Aug. 20, 1839. Graduated from North Bridgewater Academy, 1858; Yale, 1862. Studied at Yale Divinity School, 1863–66. Ordained in the ministry of the Congregational churches at West Attleboro, Mass., Dec. 18, 1867. Pastorates: West Attleboro, Mass., 1867–69; Lincoln Park Church, Chicago, Ill., 1869–71; Evangelical Church, 1871–80; Trinitarian Church, Taunton, Mass., 1880–89; Woodward Avenue Church, Detroit, Mich., 1889 to date of death. Received degree of S.T.D. from Olivet College, 1893. Publications: "History of Westborough, Mass."; "Memorial of Annie Winthrop Sheldon"; and others. Married, June 6, 1865, at Concord, Mass., to Miss Harriet Frost Stacy, daughter of John and Eliza Stacy. No children. Died at Detroit, Mich., Jan. 21, 1914, of heart failure. Age: 74 years, 5 months, 1 day.

Dickey, Myron Parsons, son of David Woodman, and Sarah (Campbell) Dickey, was born in Derry, N. H., Feb. 19, 1852. Graduated from Dartmouth College, 1874; Yale Divinity School, 1883. Ordained to the ministry of the Congregational churches at Ludlow Centre, Mass., 1883. Pastorates: Ludlow Centre, Mass., 1883–1893; Milton, N. H., 1893–1908; Kennebunk, Me., to date of his death. Married to Miss Louise Shumway of Three Rivers, Mass., who died. Later married to Miss Nellie Wentworth, of Milton, N. H. Three children, all living. Died Aug. 30, 1914, at Kennebunk, Me., following an operation for appendicitis. Age: 62 years, 6 months, 11 days.

Embree, Jehu H., was born in Danville, Ill., Jan. 30, 1844. Ordained to the ministry of the Congregational churches in 1870. Served the Congregational churches in Doniphan, Loomis, and Hemingford, Neb.; and Downs, Linwood, Ocheltree, and Brookville, Kan. He retired from the active ministry at the age of sixty-six. Is survived by a wife and two sons. Died in Portland, Ore., Oct. 30, 1914. Age: 70 years, 10 months.

Fairfield, Fred Wyatt, was born in Oberlin, Ohio, Dec. 29, 1846. Graduated from Oberlin, 1868; Oberlin Seminary in 1871. Ordained to the ministry of the Congregational churches, Oct. 10, 1871. Pastorates: Rio and Wyocena, Wis., 1871–72; Baraboo, Wis., 1872–74; Dartford, 1874. From that date he was engaged in teaching. Professor of Greek in Howard University, 1874–82; Tabor College, Ia., 1882–91; Howard University, 1891–1907; Dean of the University from 1902, acting President, 1905–06. In 1907 he retired on the Carnegie Foundation, and made his residence in Los Angeles, Cal. Received degree of D.D. from Tabor College, 1891. Mar-

ried Miss Harriet L. Allen, Aug. 7, 1871. Died in Los Angeles, April 2, 1914. Age: 67 years, 3 months, 4 days.

Fiske, Wilbur, son of Joseph M. and Phebe Miller (Dansmore) Fiske, was born in Sharon, Vt., June 7, 1839. Was Private and Corporal in Second Volunteers of Vermont, and served in Army of Potomac, 1861–65. Ordained to the ministry of the Congregational churches at Freeborn, Minn., June 13, 1876. Pastorates: Freeborn, Minn., 1875–1909. Jointly with this central field, he preached at outlying points at varying periods; at many of these places permanent churches have been developed — New Richland, Hartland, Berlin, Lemond, Manchester, Alden, Minnesota Lake, Vivian, Janesville, St. Clair, Freedom, and Matawan. Married, Feb. 27, 1863, to Miss Angelina Sarah Drew, at Tunbridge, Vt., who died. Married, Oct. 27, 1909, to Miss Amanda B. Dickey. Six children, three living. Died at Geneva, Kan., March 12, 1914, of chronic diarrhea. Age: 75 years, 2 months, 5 days.

Foster, Lucien M., son of Samuel and Lois (Miller) Foster, was born in Washington, Conn., Jan. 6, 1812. He began preaching in 1833. Was ordained to the ministry of the Congregational churches in 1860. Was probably never the settled pastor of any church, and it is doubtful whether he ever had a stipulated salary. For the most part, he was an Evangelist, serving the churches " up and down the Cedar River " faithfully and well. Was especially interested in Sunday-school work, and was a scholar in the Sunday-school until he was past 100 years of age. When he was more than 100 years of age, he attended the graduation exercises of the Charles City College at the Opera House, and pronounced the benediction. Died Feb. 11, 1913, of old age. Age: 101 years, 1 month, 5 days.

France, Parvin M., was born in Rawsbury, Ohio, Jan. 25, 1852. Graduate of United Brethren Theological Seminary, Dayton, Ohio, 1877. Married in 1877 to Miss Clara E. Miller, of Smithfield, Ohio, who died. In 1895, he married Miss Mary A. Fitch, Linden, Ill. Pastorates: From 1877–99 he served as pastor of the United Brethren churches; 1899–1907, as a Congregational minister. His last regular church was at Ionia, Ia., from which place he moved back to Coloma, Mich., where he led the life of a farmer. During six months of this time, he was acting pastor of Coloma and Watervliet churches. In 1913 he moved to Ann Arbor. Died Dec. 15, 1913, at Ann Arbor, Mich. Age: 61 years, 10 months, 20 days.

Fullerton, Bradford Morton, was born in East Bridgewater, Mass., April 15, 1837. Graduated from Phillips Academy, Andover, in 1857; Amherst, 1861; Andover Theological Seminary, 1867. Ordained to the ministry of the Congregational churches, 1868. Pastorates: Palmer, Mass., thirteen years; Waltham, Mass., thirteen years. Publications: "Address before the First International Council of the Congregational Churches in London in 1891"; "Congregationalism in New England, and the United States." Because of physical weakness, he gave up active ministry, and resided in Brockton the latter years of his life. His widow is a daughter of Rev. Mason Ball, of Amherst. Two sons. Died Oct. 23, 1914, at Brockton. Age: 77 years, 6 months, 8 days.

Gates, Albro G., son of Zephaniah and Laura A. Gates, was born in Berlin, Mich. Attended college at Stanton and Ionia, Mich., and at Valparaiso, Ind. Ordained to the ministry of the Congregational churches in

1907. Pastorates: Canterbury, N. H.; Pinckney, Mich.; and Rochester, Mich. Married, Dec. 24, 1874, to Miss Maude A. Banks, of Ionia, Mich. Died at Rochester, Mich., May 1, 1914, of heart disease.

Gates, Charles H., son of Asa and Mary (Houghton) Gates, was born in Monson, Mass., Aug. 26, 1823. Graduated from Amherst, 1846; Andover Theological Seminary, 1850. Ordained to the ministry of the Congregational churches at Wilbraham, Mass., 1851. For a few months after being ordained, Mr. Gates preached in Massachusetts, then went to Iowa, making part of the trip over prairie roads in wagons or on horseback. From this date until 1862 he was one of the pioneer missionaries in this part of the West, when he had charge of a parish in Ockaloosa, Ia. From there, after seven years of service, he removed to Maine, where he held pastorates in Buxton, Limington, West Newfield, Deer Isle, and Kennebunkport. Publications: Small book of poems. Married, Dec. 19, 1850, at Wells, Me., to Miss Mary Hobbs, Nine children, three living. Died at Auburndale, Mass., Dec. 12, 1914, of pneumonia. Age: 91 years, 3 months, 16 days.

Gilman, George P., was born in Boston in 1844. Educated at Bangor Theological Seminary, and Yale Divinity School. Ordained to the ministry of the Congregational churches in 1872. First pastorate in Watertown, Conn. Four years later he went to Germany for a course of study. Served the churches at East Newton, Mass., and then called to Waverly, where he served twenty-one years. Died of heart failure, May 2, 1914, at Wolfboro, N. H. Survived by his widow and one son. Age: 70 years.

Gipson, Jacob Marion, son of Sewell and Emily (Moore) Gipson, was born in Talapoosa County, Alabama, March 4, 1847. Educated in the common schools. Ordained to the ministry of the Congregational churches at Talassee, Ala., Aug. 15, 1883. Pastorates: In Alabama, Phoenix City, Talassee, Mohand, Bluff Springs, Shady Grove, Hollins Camps, and Sycamore. Married, Aug. 25, 1865, at Alexander City, Ala., to Miss Margaret Adeline Heard, daughter of William and Sarah Heard, who died. Married again to Miss Mary Elizabeth Stewart, daughter of William and Louraine Stewart. Six children, three living. Died Dec. 24, 1914, at Goodwater, Ala., of cancer of the stomach. Age: 67 years, 9 months, 20 days.

Goodrich, Darius Newton, son of Dr. Darius N. Goodrich, of New York City, was born in Saddle River, N. J., Feb. 3, 1834. Graduated from Oberlin College, 1861, and from Oberlin Theological Seminary, 1864. Ordained to the ministry of the Congregational churches in 1865. In 1864–65, engaged in gospel work among the soldiers at Benton Barracks, St. Louis, Mo., under the American Missionary Association; 1866–70, was professor of languages in Grand Traverse College, now Benzonia Academy, Mich.; 1870–80, held pastorates in East Jaffrey, N. H., Windham, Vt.; Salem, Mich. From 1881–87, engaged in missionary field work in North Michigan. Without pastorate charge since 1887. Married, Oct. 1, 1864, Miss Harriet E. Townsend, who died Dec. 5, 1865. Oct. 23, 1868, married Miss Aletha Howell. Died at Olivet, Mich., Jan. 1, 1915, of old age. Age: 80 years, 10 months, 28 days.

Hack, Rollin Therman, son of Chester B. and Julia (Root) Hack, was born at Orwell, Vt., Jan. 19, 1856. Graduated from the University of Vermont and Bangor Theological Seminary. Ordained to the ministry of the Congregational churches at Belfast, Me., 1887. Pastorates: Belfast, Me.,

1887–94; Portland, Me., 1894–1904; Gorham, Me., 1905–11; Housatonic, Mass., 1912–14. Married, March 13, 1878, at Orwell, Vt., to Miss Miriam Matilda Forbes, daughter of Darwin A. and Mary Forbes. Three children, one living. Died Sept. 16, 1914, at Gorham, Me., of cancer. Age: 58 years, 7 months, 28 days.

Halliday, Joseph C., son of Thomas and Jennie (Collie), was born in Canada, June 7, 1835. Studied at Meridan Academy and East Greenwich Institution. Ordained to the ministry of the Congregational churches at Wilmington, Vt., 1865. Pastorates: Served the churches at Wilmington, Vt.; Oakham, Mass.; Weymouth, Mass.; Somerset, Mass.; Anthony, Kan.; Kiowa, Kan.; Orange City, Fla., since 1890. Married, March, 1865, at West Medway, Mass., to Miss Sarah Curtis Clark. Died Dec. 10, 1913. Age: 78 years, 6 months, 3 days.

Hambleton, Ira Grant, was born in Ohio in 1868. Educated at Cornell College, and Chicago Theological Seminary, graduating from the latter institution in 1897. Pastorates: New Decatur, Ala.; Van Cleve, Iowa; Los Angeles and Sebastopol, Cal. Was married, in 1900, at New Decatur, Ala., to Miss Frances Frazier. Died at Sebastopol, Cal., Jan. 3, 1913, of tuberculosis. Age: 45 years.

Harper, Cecil, son of Ephriam and Susanna (Street) Harper, was born in Kingston, Ontario, Canada, Aug. 31, 1850. Graduated from Victoria College, Canada, 1872; attended Victoria Theological Seminary; graduated from Boston University in 1889. Ordained to the ministry of the Methodist Church, London, Ontario, Canada, June 8, 1879. Pastorates: St. Catherines, Kirkton, Keene, New Hamburg, Allendale, Barrie, Ontario, Canada; Philadelphia, Pa., 1880–88. Congregational churches at Wolfboro, N. H., 1890–91; North Cohasset, Mass., 1891–1900; Pope Memorial, North Cohasset, 1900 to date of his death. Teacher and editor in Emerson School of Oratory, 1890–92. Founded Harper School of Oratory, 1907, and conductor to 1914. Received degrees A.B. and A.M. from Victoria College, 1885. Married, Oct. 29, 1879, at Ontario, Canada, to Miss Maggie Sutherland, daughter of Alexander Sutherland. Two children, one living. Died April 18, 1914, at Jamaica Plain, Mass., of pneumonia. Age: 63 years, 7 months, 17 days.

Harvey, Jasper Phillips, son of Sears and Elizabeth (Briggs), was born at West Bloomfield, N. Y., Oct. 13, 1849. Educated at East Bloomfield Academy, and at Hartford Theological Seminary. Ordained to the ministry of the Congregational churches at Marlborough, Conn., May 20, 1880. Pastorates: Marlborough, Conn., 1880–82; South Gastonbury, Conn., 1882–86; Feeding Hills, 1888–89; mission work at Williamsburg, Ky., New Decatur, Ala., and Ware, Miss., 1890–96; Columbus, Conn., 1896–1906. Registrar of Brookfield Association, 1890–96, and registrar of Tolland Conference, 1898–06. Married, Sept. 9, 1881, at Charlton, to Miss Emily J. Winslow, daughter of George E. and Eloisa Winslow. Married, 1890, to Mary E. Haywood, of West Bridgewater, Mass. Seven children. Died Sept. 28, 1913, of kidney trouble. Age: 63 years, 11 months, 15 days.

Haskell, Henry C., son of William and Abigail (Sawyer) Haskell, was born in Anson, Me., Dec. 25, 1835. Graduated from Williams College, 1859, and from Andover Theological Seminary, 1862. Ordained to the ministry of the Congregational churches at South Deerfield, Mass., Aug. 13, 1862.

After five years in pastorates in America, he went as one of the pioneer missionaries to Bulgaria, where he spent ten years of efficient service. Returning to America, fifteen years were spent in the ministry in our own land, during which time he served the churches: Huntington, Columbus, North Amherst, and Marietta, Ohio. In 1887, he returned to Bulgaria, where he served several years as director of the Collegiate and Theological Institute at Samakov. Returning to America in 1911, he settled at Oberlin. He received the degree D.D. from Marietta College. Married, Aug. 13, 1862, at South Deerfield, Me., to Miss Margaret H. Bell, daughter of Rev. Samuel and H. Minerva Bell. Three children, all living. Died March 29, 1914, at Oberlin, Ohio, from old age. Age 78 years, 3 months, 4 days.

Haynes, William, was born at Fullerton, Ont., April 6, 1847. Educated in the schools of the Province. Came to the United States at the age of twenty-five. Took his theological course at Bangor Theological Seminary. Ordained to the ministry of the Congregational churches, 1882. Pastorates: Twinsburg, Ohio, 1884–90; Lyme, Ohio, 1892–1902; Lodi, 1909–13; Strongsville, 1913 to date of his death. Survived by his wife and three daughters. Died May 4, 1914, at Strongsville, Ohio, of apoplexy. Age: 67 years, 28 days.

Hissey, Marion W., was born Dec. 27, 1859, at McConnellsville, Ohio, and received his education at Ann Arbor, Mich., Scio College, Ohio, and Boston Theological Seminary. Ordained in 1885. Served several churches throughout the Middle West, and at one time was confidential secretary to Senator Hanna in Washington. He was an extensive writer and became well known in the political life of Philadelphia, where he took an active part in the civil betterment. Was called to the pastorate of the Kensington Congregational Church in 1910. Died in Philadelphia, Jan. 25, 1914, of heart disease. Age: 54 years, 1 month, 30 days.

Holway, John, was born in Wellington, Somerset, England, Dec. 26, 1826. Graduated from Otterbein University, 1859, and from Oberlin Theological Seminary, 1862. Ordained to the ministry of the Congregational churches in Weymouth, Ohio, in 1863. Pastorates: London, Eng., 1877–86; Chicago, Ill., 1888–97; Maplewood, Mo., 1898–1900; Oberlin, Ohio, 1900 to date of his death. Married, Dec. 24, 1866, to Miss Rose Ann Matthews, who died. Married, Oct. 19, 1871, to Miss Ethelind Thompson. Three children, two living. Died Nov. 21, 1914, at Oberlin, Ohio, of asphyxiation. Age: 87 years, 10 months, 25 days.

Julien, Matthew Cantine, son of Joseph and Magdeline (Cantine) Julien, was born in New York City, Feb. 21, 1849. Ordained to the ministry of the Congregational churches at New Bedford, Dec. 11, 1872. Pastorates: The Trinitarian Church in New Bedford, 1872 to date of his death. Offices held: Member of the Board of Trustees of New Bedford Free Public Library; member of Huguenot Society of America; trustee of Tabor Academy, and other offices of honor and service. Publications: "Julienno Provencalo," 1910; sermons published at various times, as well as some treatises of genealogical character. Married, Nov. 6, 1872, in New York City, to Miss Elizabeth Allen, daughter of Ethan and Eliza Allen. Died Dec. 19, 1914, at New Bedford, Mass., of kidney trouble. Age: 65 years, 9 months, 28 days.

Kekahuna, J. K. After securing the rudiments of education offered by the common schools, he entered the Lehainaluna High School, and later the theological school of Rev. W. P. Alexander of Wailuku. For fifteen

years he served the churches and his people in the Gospel of Jesus Christ and died Oct. 31, 1913, being at that time about eighty years of age.

Knight, Plutarch Stewart, son of Joel and Amelia (Stewart) Knight, was born in Boston, Mass., Oct. 21, 1836. Graduated from Willamette University. Ordained to the ministry of the Congregational churches, Oregon City, Ore., March 14, 1866. Pastorates: Oregon City, 1865–67; Salem, Ore., 1867–83. After leaving Salem, he spent the rest of his life in missionary work, putting in four years at Cornwallis, Ore., two years at Eugene, and four years at Salem, developing the Central Church. Publications: "The Comforter," book for use at funerals. Married, April 21, 1861, to Miss Eleanor Smith, daughter of Cornelius and Elizabeth Smith. Two children, one living. Died Sept. 2, 1914, at Salem, Ore., of old age and heart trouble. Age: 77 years, 10 months, 12 days.

Leary, William Augustus, son of William and Mary Leary, was born at Wauregan, Conn., Feb. 21, 1869. Graduated from Oberlin Theological Seminary, 1897. Ordained to the ministry of the Congregational churches at Grafton, Ohio, June 2, 1897. Pastorates: Grafton, Ohio, 1897–1901; Toledo, Ohio, 1901–07; Plattville, Wis., 1907–1913. Married, Sept. 6, 1898, at Worcester, Mass., to Miss Mary Whitworth, daughter of William and Ann Whitworth. Two children, both living. Died Sept. 26, 1914, at Madison, Wis., of brain affection. Age: 45 years, 7 months, 5 days.

Lindholm, Lambert Theodolph, son of Carl and Charlotte (Westerberg) Lindholm, was born at Grebbestad, near Gothenburg, Sweden, Feb. 23, 1872. Ordained to the ministry of the Congregational churches at Chicago, May 3, 1898. Pastorates: North Easton, Mass., 1898–1903; Plainfield, N. J., 1903–1905; Woodstock, Conn., 1905–1908; New York City, 1908–10; Collinsville, Conn., 1911–12. Married, June 26, 1900, at Waltham, Mass., to Miss Helene S. Isaacson, daughter of Godfrey and Louise Isaacson. Three children. Died Nov. 1, 1912, at Collinsville, Conn., of heart trouble. Age: 40 years, 8 months, 9 days.

Locke, William Edwin, son of William Dana and Marinda (Adams) Locke, was born at New Ipswich, N. H., Aug. 14, 1837. Graduated from Amherst College, 1864, and Union Theological Seminary, 1867. Ordained to the ministry of the Congregational churches, New York, in Broadway Tabernacle Church, March 15, 1868. Pastorates: Missionary from American Board for twenty-seven years in Bulgaria; commissioned May 14, 1867, released Aug. 29, 1893. Returning to America in 1892, he became pastor of the Congregational Church in East Alstead, N. H., and in 1900 he moved to Wellesley, Mass., making his home with his eldest daughter. During the latter years of his life, he served in his local church. Married, March 19, 1868, in New York, to Miss Zoe Ann Marinda Noyes, daughter of Augustus and Persis Noyes. Three daughters, all living. Died Oct. 11, 1914, at Wellesley, Mass., of pneumonia. Age: 77 years, 1 month, 27 days.

Lono, L. S. Alkahi, Kukuihaele, T. H., was born in 1843. Ordained in 1908. Served faithfully and well the native churches in Hawaii until he died, Jan. 13, 1913, at Kukuihaele, Hawaii, of general debility. Age: 70 years.

MacGregor, Duncan, son of Dugald and Louisa (McDougall) MacGregor, was born in Helensburg, Scotland, Aug. 27, 1843. Graduated from McGill University, 1871, and Congregational College of British North America, Montreal, 1872. Ordained to the ministry of the Congregational churches

at Montreal, Canada, Nov. 5, 1872. Pastorates: Shaftesburg Hall, Montreal, 1872–73; Liverpool, Nova Scotia, 1873–79; Guelph, Ontario, Canada, 1879–89; Antwerp, New York, 1889 to date of his death. Member of the Executive Committee of the New York State Home Missionary Society. Received degree M.A. from McGill University, 1871. Married, at Tatamagonche, Nova Scotia, July 14, 1874, to Miss Elizabeth Bryden McKeen, daughter of James and Mary McKeen. Four children. Died at Watertown, N. Y., Sept. 22, 1913, of ulcer of the stomach. Age: 70 years, 26 days.

McKenzie, Alexander, son of David and Phebe M. (Smith) McKenzie, was born in New Bedford, Mass., Dec. 14, 1830. Graduated from Phillips Academy, Andover, 1855; Harvard College, 1859; Andover Theological Seminary, 1861. Ordained to the ministry of the Congregational churches at Augusta, Me., Aug. 28, 1861. Pastorates: South Church, Augusta, Me., 1861–67; First Congregational Church, Cambridge, Mass., 1867 to date of his death. Received degree of D.D. from Amherst College, 1879, and from Harvard College, 1901. Trustee of Bowdoin; overseer of Harvard; secretary of overseers; trustee of Cambridge Hospital; trustee of Phillips Academy, Andover; lecturer in Andover Seminary; lecturer in Harvard Divinity School; trustee of Hampton Institute; president of the trustees of Wellesley College; trustee of Boston Port Society, and Seaman's Friend Society. Publications: "History of the First Church in Cambridge," 1873; "Cambridge Sermons," 1883; "Some Things Abroad," 1887; and other books, sermons, and addresses. Married, Jan. 25, 1865, at Fitchburg, Mass., to Miss Ellen H. Eveleth, daughter of John and Martha Holman Eveleth. Two children, both living. Died at Cambridge, Aug. 6, 1914, of paralysis. Age: 83 years, 7 months, 24 days.

McLean, John K., son of Thomas K. and Mary M., was born March 31, 1834. Graduated from Union College, 1858; Princeton Theological Seminary, 1861. Ordained to the ministry of the Congregational churches, 1861. Pastorates: Fairhaven, Conn., 1861–62; Framingham, Mass., 1863–67; Springfield, Ill., 1867–72; First Church, Oakland, Cal., 1872–95; president of Pacific Theological Seminary, Berkeley, Cal., 1894–1911. Director American Bible Association; corporate member of American Board; director for California, of Religious Educational Association; director of California State Board of Charities, and other organizations. Died Feb. 16, 1914, at Berkeley, Cal., of old age. Age: 79 years, 10 months, 16 days.

McLeod, Andrew James, son of Nelson Freeman and Louisa (Hammond) McLeod, was born in Milton, Queens County, Nova Scotia, March 17, 1844. Graduated McGill University, Montreal, and from Bangor Theological Seminary. Ordained to the ministry of the Congregational churches at Yarmouth, Nova Scotia, Sept. 27, 1870. Pastorates: Waldoboro, Me., 1872–80; Groton, Conn., 1881–92; Stafford Springs, Conn., 1892–98; Central Village, Conn., 1900–07; Andover, Conn., 1908–11; Waldoboro, Me., 1912–13. Was superintendent of schools in Groton, Conn., and Stafford Springs. President of the Library Association at Groton, Conn., for seventeen years. Publications: "Centennial Address on Groton Heights, Conn.," 1881. Married, Oct. 21, 1870, at Perry, Me., to Miss Priscilla C. Davis, daughter of Charles S. and Priscilla Davis. Five children, three living. Died July 22, 1913, of bladder trouble. Age: 69 years, 4 months, 5 days.

Manase, Hezekiah, was born December, 1835. Educated in the public and high schools of Lehainaluna, Hawaii. Ordained to the ministry of the Congregational churches in 1864. Served the churches faithfully and well in the Island, and after completing fifty years of gospel service among his people, he died respected and honored, July 29, 1913, at Wailuku. Age: 77 years.

Marts, W. J., was born May, 1841. Graduated from Union Theological Seminary. A veteran of the Civil War. Ordained to the ministry of the Congregational churches, 1872. Preached up to thirteen years ago, when he resigned his church at Anawan, Ill. Died at Pittsburg, Pa., Aug. 2, 1914. Age: 73 years, 3 months.

Merriam, Charles Loveland, son of Edwin Julius and Harriet (Bradley) Merriam, was born in Meriden, Conn., Oct. 9, 1855. Graduated from Yale, 1879, and from Andover Theological Seminary, 1882. Ordained to the ministry of the Congregational churches at Kingston, Mass., Sept. 13, 1882. Pastorates: Kingston, Mass., 1882–85; Patterson, N. J., 1885–91; Lowell, Mass., 1891–1900; Pelham, N. H., 1900–02; Derry, N. H., 1903–10; Newton, Mass., 1911–13; Patterson, N. J., 1913 to date of his death. Publications: "A Memorial of the Life of the Rev. Joseph Peckham"; "A Discussion of the Present School System"; and others. Married, June 26, 1883, at Kingston, Mass., to Miss Alice Phelps Davis, daughter of John and Mary Davis, who died Feb. 3, 1884. Married, May 12, 1886, at Kingston, Mass., to Miss Lydia Spencer McLauthlin, who died March 13, 1910. Married again, in 1912, at Pelham, N. H., to Miss Grace Isabel Greeley, daughter of David and Mary Greeley. Three children, one living. Died Dec. 10, 1914, at Hackensack, N. J., in an automobile accident. Age: 59 years, 2 months, 1 day.

Moor, David Yeretsian, was born in Armenia, Feb. 25, 1872. Studied at Mt. Herman, Williams College, and at Yale Divinity School. Ordained to the ministry of the Congregational churches at Williston, No. Dak., in 1900. Pastorates: Willington, Conn., 1897–99; Williston, No. Dak., 1899–1900; Ridgeville, Ind., 1902–03; Odell, Ill., 1903–10; Glenwood, Minn., 1910–12; St. Petersburg, Fla., 1912 to the date of his death. Married, July 24, 1901, at Willington, Conn., to Miss Lena E. Whitford, daughter of John and Rosa Whitford. One child living. Died Feb. 25, 1914, at St. Petersburg, Fla., of internal tumor. Age: 42 years.

Moore, William Enos Boise, son of William and Annis Alice (Boise) Moore, was born at Agewam, Mass., April 22, 1831. Graduated from Amherst College, 1858; Andover Theological Seminary, 1862. Ordained to the ministry of the Congregational churches at Huntington, Mass., Oct. 4, 1865. Pastorates: Tolland, Mass., 1862–63; Centreville, Mass., 1863–64; Montgomery, Mass., 1864–65; Huntington, Mass., 1865-67; Bolton, Conn., 1867–78; West Stafford, Conn., 1879–82; Millington, Conn., 1882–85; North Madison, Conn., 1885–95; East Hartland, Conn., 1896–1903. Retiring from active ministry, the last years of his life were spent at Scotland, Conn. Married, Oct. 4, 1864, at West Granville, Mass., to Miss Elizabeth Eells, daughter of William J. and Lydia Eells, who died Aug. 5, 1870. Was married again, Feb. 14, 1872, to Miss Maria Dening Witter, daughter of John and Maria Witter of Canterbury, Conn. Three children, all living. Died at Scotland, Conn., Feb. 28, 1914, of cerebral hemorrhage. Age: 82 years, 10 months, 6 days.

Morgan, Lewis Walter, son of Edward and Mary (Walters) Morgan, was born in Wales, May 15, 1861. Studied at Carmarthen College and St. David Theological Seminary. Ordained to the ministry of the Congregational churches at Soddy, Tenn., 1883. Pastorates: Soddy and Sale Creek, Tenn., 1883 to date of death. Married, in September, 1884, to Miss Elizabeth Lewis, daughter of John and Mary Lewis, of Pennsylvania. Six children, all living. Died Feb. 7, 1914, at Soddy, Tenn., of cancer of the throat. Age: 52 years, 8 months, 23 days.

Munro, George A., son of Thomas B. and Sarah (Shaw) Munro, was born near Charlottetown, Aug. 13, 1862. Studied at the common schools, and one year at the University of Nebraska. Ordained to the ministry of the Congregational churches at Milford, Neb., 1896. Pastorates: Milford, Neb., 1895–1900; Columbus, Neb., 1900–08; Grand Junction, Colo., 1908–12; Columbus, Neb., 1912 to date of his death. Was editor of the *Congregational News*, state paper of Nebraska. Wrote quite extensively for the magazines and religious papers. Married, Aug. 10, 1887, at Kearney, Neb., to Miss Agnes M. Blair, daughter of Thomas and Jane Blair. Five children, all living. Died Sept. 27, 1914, of neuritis. Age: 52 years, 1 month, 14 days.

Oakey, James, son of James and Isabella Freeman (Cochran) Oakey, was born in Terre Haute, Ind., Jan. 8, 1851. Graduated from Yale, 1872, and Chicago Theological Seminary, 1875. Ordained to the ministry of the Congregational churches at Elk Point, So. Dak., Oct. 31, 1875. Pastorates: Elk Point, So. Dak., 1875–77; Ridgefield, Ill. (Presbyterian), 1877–81; West Point and Wisner, Neb., 1881–84; West Point, Neb., 1884–86; David City, Neb., 1886–88; Pierre, So. Dak., 1888–91; Cresco, Ia., 1891–93; Zumbroda, Minn., 1893–98; Robbinsdale, and Hopkins, Minn., 1898–1901; Brownton and Steward, Minn., 1901–03; Grand Meadow, Minn., 1903–05; San Bernardino, Cal., 1905–07; Redmond, Wash., 1908–09; Forks, Wash., 1909–10; Murphys, Cal., 1910–11; Sierraville, Cal., 1911–12. Married, April 18, 1878, at Yankton, So. Dak., to Miss Sarah Lewis Higbee, daughter of Isaac Higbee. Six children, two living. Died at Corona, Cal., March 9, 1914, of a complication of pneumonia and cerebro-meningitis. Age: 63 years, 2 months, 1 day.

Olmstead, Edgar Hammond, son of Leonard Sylvester and Sally A. (Hammond) Olmstead, was born in Camden, Hillsdale County, Mich., April 15, 1870. Graduated from Tri-State Normal School, Angola, Ind., 1893, and from Oberlin Theological Seminary, 1899, and ordained by the Disciples of Christ, Bedford, Ohio, Nov. 1, 1899. Joined the Congregational church and ministry, April, 1902. Pastorates: Lyons, Ohio, 1893–95; Cleveland, Ohio, 1899–1901; Granby, Conn., 1902–04; Kensington, Conn., 1904–08; Greenfield Hill, Conn., 1908 until date of death. Was principal of Granby Academy of Granby, Conn., 1902–04. Received degree of M.A. from Yale, 1909. Married, June 7, 1899, at Oberlin, Ohio, to Miss Minnie L. Pay, daughter of George S. and Narcissa A. Two children, both living. Died at Greenfield Hill, Fairfield, Conn., Jan. 25, 1914, of pneumonia. Age, 43 years, 9 months, 10 days.

Palmer, Charles Ray, son of Ray and Ann Maria (Wand) Palmer, was born in New Haven, Conn., May 2, 1834. Graduated from Phillips Academy, Andover, 1851; Yale, 1855, and Andover Theological Seminary, 1859. Ordained to the ministry of the Congregational churches at Salem,

Mass., Aug. 29, 1860. Pastorates: Salem, Mass., 1860–72; Bridgeport, Conn., 1872–95. Fellow of Yale University thirty years. Director of New Haven Colony Historical Society to his death. Director of the General Hospital Society of Connecticut; corporate member of the A. B. C. F. M. Member of the American Historical Association, American Oriental Society, American Archaeological Society, Connecticut Academy of Arts and Sciences, Connecticut Branch of the Egyptian Exploration Fund, and Congregational Society of England. Received degree of D.D. from Yale, 1889. Married, Feb. 19, 1869, in Brooklyn, N. Y., to Miss Mary Chapin Barnes, daughter of Alfred and Harriet Barnes. Two children, one living. Died April 22. 1914, at New Haven, Conn., of apoplexy. Age: 79 years, 11 months, 20 days,

Parsons, Henry W., son of Giles and Matilda (Churchill) Parsons, was born at Kentisheare, County of Devon, England, March 1, 1840. Educated in the public schools. Studied theology with his boyhood pastor. Ordained to the ministry of the Congregational churches at Somerset, England, 1872. Pastorates: Town Missionary, Taunton, England, 1867–70; Techester, 1870–72; Brighton, England, 1873–78; North Ridgeville, Ohio, 1883–84; Highmore, So. Dak., 1884–86; Madison, Minn., 1886–87; Sun Prairie, Wis., 1887–89; Stewartville, Minn., 1892–93; New Brighton, Minn., 1893–97; St. Paul, Minn., 1897–1901. Then served as general missionary for Minnesota until he retired, 1907. Married, Nov. 6, 1865, at Bristol, England, to Miss Sarah Bennett. Nine children, seven living. Died Sept. 15, 1914, at St. Paul, Minn., of diabetes. Age: 74 years, 6 months, 14 days.

Peet, Stephen Denison, son of Rev. Stephen and Martha (Denison) Peet, was born in Euclid, Ohio, Dec. 2, 1830. Graduated from Beloit College, 1851, and from Andover Theological Seminary, 1854. Ordained to the ministry of the Congregational churches, Feb. 27, 1855. Pastorates: Genesee, Wis., 1855–57; New London, Wis., 1857–59; Fox Lake, Wis., 1860–63; Racine, Wis., 1864–65; Elkhorn, 1865–66; New Oregon, Ia., 1866–68; Chatham, Ohio, 1869–72; Ashtabula, 1873–76; Unionville and No. Madison, Ohio, 1878–79; Clinton, Wis., 1879–85; Mendon, Ill., 1887–91; Avon, Ill., 1891–93; Good Hope, Ill., 1893–95. After that date he lived in Chicago, from there moving to Salem, Mass. Publications: "History of the Ashtabula Disaster," 1877. He established the *American Antiquarian*, 1878, and in 1880 the *Oriental and Biblical Journal*. Two years later these magazines were merged into the present publication, the *American Antiquarian and Oriental Journal*. He was editor and publisher for thirty-two years. His archeological works were his most important contributions. These are in five volumes: "Mound Builders, their Works and Relics," 1893; "Emblematic Mounds and Animal Effigies," 1890; "Cliff Dwellers and Pueblos," 1899; "Ancient Monuments and Ruined Cities," 1904; "Myths and Symbols, or, Aboriginal Religions of America," 1905. He was a member of the Society of Biblical Archaeology, the Victoria Institute, and numerous other learned societies in this country and abroad. Married, in 1854, to Miss Katherine Moseley, who died. Married, July 5, 1866, at Elkhorn, Wis., to Miss Olive Walworth Cutler. Ten children, eight living. Died May 24, 1914, at Northampton, Mass., of pneumonia. Age: 83 years, 5 months, 22 days.

Pelton, George Austin, son of Asa Carter and Orphelia (Austin) Pelton. Born at Stockbridge, Mass., April 15, 1833. Graduated from Williston Seminary, 1857; Yale, 1861, and Andover Theological Seminary, 1864.

Ordained to the ministry of the Congregational churches at Franklin, Mass., Aug. 9, 1865. Pastorates: Franklin, Mass., 1864–67; Bethel, Conn., 1867–69; Candor, N. Y., 1869–73; Groton, N. Y., 1873–77; Morrisville, N. Y., 1877–78; Greene, N. Y., 1878–79; Sandy Creek, N. Y., 1879–80; Shelburne Falls, Mass., 1881–84; Groton, Mass., 1884–86; Watertown, Conn., 1886–90; Stony Creek, Conn., 1890–98; Taylor Church, New Haven, Conn., 1898–1900; Centerbrook, Conn., 1901–07. Secretary of the New York Educational Society, 1870–76. Married April 27, 1864, at New Haven, Conn., to Miss Katherine Sarah Bronson, daughter of Seth and Katherine Bronson. Died Oct. 4, 1914, at New Haven, Conn., of congestion of the liver. Age: 81 years, 5 months, 19 days.

Perkins, Sydney Keith Bond, son of Rev. Jonas and Mrs. Rhoda (Keith) Perkins, was born in Braintree, Mass., April 14, 1830. Graduated from Monson Academy, Amherst College, and Bangor Theological Seminary. Ordained to the ministry of the Congregational churches, Jan. 11, 1860. Pastorates: Hartford, Vt., 1857–58; Glover, Vt., 1858–76; South Royalton, Vt., 1876–82; Middleton, Mass., 1882–87; Raynham, Mass., 1887–1900; Perry, Me., 1900–05. Was principal for two years of the Hollis Institute, South Braintree, Mass. Member of the International Congregational Council, Boston, 1865; member of the Vermont Legislature, 1872; a "preacher of the Gospel for forty-eight years." In 1862 he married Miss Laura L. Brocklebank, of Meriden, N. H., who died in 1891. Four children, two living. Died Oct. 10, 1914, of general paresis. Age: 84 years, 5 months, 26 days.

Platt, Dwight Henry, was born in Topeka, Kan., May 30, 1867. Ordained to the ministry of the Congregational churches in 1894. Held pastorates at Alton, Smith Centre, and Overbrook, Kan.; and at Alma, Neb. Member of the Board of Directors of the Kansas Congregational Conference. Married to Miss Emily Sanford, who, with two daughters, survives him. Died in the city of Topeka, Oct. 2, 1914, from the effect of a surgical operation. Age: 47 years, 4 months, 2 days.

Pollard, George Adams, son of George and Hannah (Adams) Pollard, was born in Hallowell, Me., Aug. 18, 1830. Graduated from Bowdoin College, 1851; Bangor Theological Seminary, 1854. Ordained to the ministry of the Congregational churches in Hallowell, Me., 1855. Pastorates: As foreign missionary in Turkey in Asia; Arabkir, 1856–62; Erzroom, 1862–67. Pastorates in Michigan: Cooper, 1870–71; Glenn Arbor, 1871–74; Alpine and Walker Church, 1874–78. Took up residence in Grand Rapids, Mich., 1878 from which place he served several country parishes. Later engaged in work for Kent County Sunday School Association. Married, Oct. 31, 1855, at Salem, Mass., to Miss Helen Worcester, granddaughter of Dr. Samuel Worcester, the first secretary of the American Board. Six children, five living. Died Jan. 27, 1914, of apoplexy. Age: 83 years, 5 months, 9 days.

Pratt, George Harlow, son of Nathan and Sarah (Harlow) Pratt, was born at Shrewsbury, Mass., March 12, 1839. Studied at Amherst College and Bangor Theological Seminary, graduating from the latter in 1866. Ordained to the ministry of the Congregational churches at Harvard, Mass., Oct. 11, 1866. Pastorates: Harvard, 1866–73; Seabrook and Hampton Falls, 1873–76; Agawam, Mass., 1876–79; Medfield, Mass., 1879–83; Talcottville, Conn., 1883–88; Centerville, Mass., 1888–89; Saundersville, Mass., 1889–93; Sterling, Mass., 1893–99; Charlemont, Mass., 1899–1901;

Paxton, Mass., 1901 to date of his death. Was married, in 1866, to Miss Maxwell, who died. In 1893, he married Mrs. Nellie M. Kendrick. Died Sept. 13, 1914, at Paxton, Mass., of pneumonia. Age: 75 years, 6 months, 1 day.

Pratt, Theodore C., son of Ezra and Everline (Vining) Pratt, was born in Weymouth, Mass., Jan. 3, 1829. Studied in Worcester Academy and Amherst College. Ordained to the ministry of the Congregational churches, June 21, 1859. Pastorates: Hampstead, N. H., 1859–70; Tilton, N. H., 1870–75; Hancock, N. H., 1875–77; Oxfordville, 1877–82; Auburn, 1882–92; Candia, 1892–1901, and pastor emeritus thereafter. Married, in 1885, at Sterling, Mass., to Miss Emeline Augusta Reed, daughter of Elbridge G. and Mary Ann Reed, who died Feb. 8, 1894. Married, Aug. 14, 1895, to Miss Mary Ann Murry, daughter of Alfred and Nancy Murry. Five children, one living. Died at Candia, N. H., Jan. 27, 1914, of paresis. Age: 85 years, 24 days.

Ranslow, Eugene John, son of Rev. George Washington and Ann Meade (Parmelee) Ranslow, was born at Georgia, Vt., Oct. 21, 1842. Graduated from Underhill Academy, 1861; Middlebury College, 1866; and Auburn Seminary, 1869. Ordained to the ministry of the Congregational churches at Swanton, Vt., June 23, 1869. Pastorates: Swanton, Vt., 1869–75; Wells River, Vt., 1875–88; Swanton, Vt., 1888–1909; Seabreeze, Fla., 1912–1914. Married, May 11, 1869, at Norwich, Conn., to Miss Ellen Eliza Kingsbury, daughter of Joseph and Eliza Kingsbury, who died. Married, May 12, 1898, to Miss Cynthia Laura Marvin. Four children. Died May 28, 1914, at Seabreeze, Fla., of paralysis. Age: 71 years, 7 months, 7 days.

Richardson, Henry Martyn, son of Rev. Sanford and Rhoda Ann (Scott) Richardson (missionaries under the American Board, 1854–79), was born in Brousa, Turkey in Asia, Dec. 12, 1866. Graduated from Beloit College, Wisconsin, 1889, and from Chicago Theological Seminary, 1892. Ordained to the Congregational ministry at Spearfish, So. Dak., Oct. 26, 1892. Pastorates: Spearfish, So. Dak., 1892–95; Neponset, Ill., 1895–99; Beardstown, Ill., 1899–1902; Hillsboro, Colo., 1902–03; Timnath, Colo., 1903–07; Valmont, Colo., 1908–14. The last three pastorates were Presbyterian. Received degrees A.B. and A.M. from Beloit College, Wisconsin, and D.B. from Chicago Theological Seminary. Married, July 14, 1892, at Chicago, Ill., to Miss Ella M. Kevan, daughter of James and Elizabeth Kevan. Four children, three living. Died May 23, 1914, at Boulder, Colo., of tuberculosis. Age: 47 years, 5 months, 11 days.

Roberts, John Walter, born June 17, 1851. Graduated from two English seminaries. Ordained to the ministry of the Congregational churches, 1903. Pastorate: Longwood, eleven years. Married, Dec. 23, 1886, at Bath, N. Y., to Charlotte A. Miller, daughter of Gabriel and Maria Miller. Died June 17, 1914, in New York, of kidney trouble. Age: 63 years.

Runnalls, John H., son of Thomas and Mary (Dickman) Runnalls, was born in Davenport, Eng., Feb. 27, 1844. Graduated from Chicago Theological Seminary, 1889. Ordained to the ministry of the Congregational churches at Morris, Ill., March 25, 1889. Pastorates: Lisbon, Ill., 1888–89; Alto Pass, Ill., 1889–92; Illini, Ill., 1892–97; Roberts, Ill., 1897–1900; Lawn Ridge, Ill., 1900–04; Rantoul, Ill., 1905–09; Mounds, Ill., 1909–12. Married, April 24, 1873, at Hilberton, England, to Miss Sarah Ann Jeans, daughter

of George and Ann Jeans. Five children, all living. Died June 29, 1914, at Mounds, Ill., from the effect of a surgical operation. Age: 70 years, 4 months, 2 days.

Safford, Albert Allen, son of Herman and Augusta Safford, was born in Madison, Lake County, Ohio, Oct. 19, 1839. Graduated from Oberlin College, 1861. Studied theology for two years, then entered the United States army as captain of a company made up of Oberlin students, Company "K," 150th Reg., O. N. G. After serving through the war, he graduated from the Chicago Law University. Was principal of Talladega College, Ala., 1869–76. Ordained to the ministry of the Congregational churches at Ripon, Wis., 1877. Pastorates: Haywood, Sun Prairie, Kewawa and Green Lake, Wis. His health failing, he came to Demorest and engaged in business where he was also postmaster for twelve years. Married Aug. 9, 1866, at Madison, Wis., to Miss Louise Mary Jarvis, daughter of William and Mary Jarvis. Three children, none living. His wife, a granddaughter, and two great-grandsons survive him. Died at Demorest, Ga., July 25, 1914. Age: 74 years, 9 months, 6 days.

Sanders, Daniel W., was born in Carroll County, Ohio, May 17, 1842. Educated in the public schools. He was a soldier in the army, enlisting in 1861, and was discharged at the close of the war in 1865. Ordained to the ministry of the Congregational churches in Indiana in 1876. He was pastor at Larwill, Oswego, South Whitley, Columbia City, Greensbury, Montpelier, Ind.; Wellington, Kan.; and was serving his sixth year as pastor in Churubusco, Ind., at the time of his death. Married, October, 1883, to Miss Jane E. Bailey, of Meigs County, Ohio, who died twelve years later. Later he married Miss Sarah Hartsock, of Wayne County, Ohio, who with one son survives him. Died May 3, 1914, at Churubusco, Ind., of heart failure. Age: 71 years, 11 months, 16 days.

Scheuerle, Gottleit Fredrick, son of Fredrick and Louise Scheuerle, was born at Wangen, Germany, Aug. 25, 1842. Graduated from Chrischona Seminary, 1866. Ordained to the ministry of the Evangelical churches, 1866. Pastorates: Traveling missionary, 1866–67; Lansing, Ia., 1867–71; Fontinell, Ia., 1871–79; Olive Branch, Neb., 1880–82; Sutton, Neb., 1882–86; Parkston, So. Dak., 1886–92; Ritzville, Wash., 1892–1902; Quincy, Wash., 1902–04; Fitchburg, Mass., 1908–13. Married, June 4, 1868, at Lansing, Ia., to Miss Mary Sutter, daughter of Martin and Ursela Sutter. Five children, two living. Died Oct. 19, 1913, at Fitchburg, Mass., of heart failure. Age: 71 years, 1 month, 24 days.

Sims, Yancy B., was born in Talladega County, Ala. He connected himself with the new college at its opening. Graduated from its theological department, 1882. Ordained to the ministry of the Congregational churches, 1882. Pastorates: Marietta, Ga., 1882–83; Little Rock, Ark., 1883 until date of his death. Died March 16, 1914, at Little Rock, Ark.

Skentelbury, William Henry, son of Benjamin and Alice (Reath) Skentelbury, was born at East Love, Cornwall, England, March 7, 1843. Graduated from Chicago Theological Seminary, 1873. Ordained to the ministry of the Congregational churches at Wacousta, Mich., 1873. Pastorates: Wacousta, 1873–80; South Haven, 1880–84; Hubbardston and Carson City, Mich., 1884–88; Dundee, Mich., 1888–94; Lake Odessa, 1894–1904; Watervliet and Colona, 1904–07; Grand Junction, Mich., 1907–10;

Dundee, Mich., 1910–13. Married, May 7, 1870, at Chatham, England, to Miss Matilda Reader Smith, daughter of Edward and Matilda Smith. Six children, three living. Died August 25, 1914, at Dundee, Mich., of arteriosclerosis. Age: 71 years, 5 months, 18 days.

Slyfield, Frederick A., was born Oct. 10, 1854. Ordained to the ministry of the Congregational churches in 1881. In his early ministry he was pastor of Camp Memorial Church, New York. Gen. O. O. Howard was a leading member of this church. The latter part of his life he filled Wisconsin pastorates at Gays Mills, Mt. Sterling, Mt. Zion, Platte, Black Earth, and Hillsboro. Died at Platteville, Wis., April 25, 1914, after two years of failing health. Age: 59 years, 6 months, 15 days.

Smith, Arthur Henry, was born in Guelph, Canada, May 21, 1871. Graduated from Mt. Herman Academy, and Moody Bible Institute. Ordained to the ministry of the Congregational church at Tallman, N. Y., 1909. Pastorates: Cleveland, No. Dak., 1905–07; Tallman, N. Y., 1907–09; Pitcher, N. Y., 1909–13; Berkshire, N. Y., 1913–14. Married, Dec. 24, 1902, at Brooklyn, N. Y., to Miss Minnie C. Hyatt, daughter of Lewis and Mary Hyatt. Three children. Died in Pennsylvania, of typhoid fever, Nov. 24, 1914. Age: 43 years, 6 months, 3 days.

Smith, J. Franklin, son of Samuel and Hannah (King) Smith, was born in Washington County, Ohio, Oct. 30, 1862. Educated in the public schools. Ordained to the ministry of the Congregational churches at Wescott, Neb., Nov. 8, 1893. Pastorates: Wescott and Sargent, Neb., 1893–95; Arcadia, Neb., 1895–98; Storkville, Colo., 1898–99; Leigh, Neb., 1899–1905; Olds, Ia., 1905–07; Kellogg, Ia., 1907–09; Central City, Ia., 1909–1911; De Witt, Ia., May 1, 1911 to date of his death. Married, Oct. 30, 1890, at Thornburg, Ia., to Miss Lillian R. Hollingsworth, daughter of William and Frances Hollingsworth. Two daughters, both living. Died Oct. 17, 1914, at De Witt, Ia., from an automobile accident. Age: 51 years, 11 months, 7 days.

Smith, Nelson Fay, son of Henry C. and Helen Mars (Fay) Smith, was born in Royalton, Vt., Feb. 6, 1866. Graduated from Moody Bible Institute, 1892. Ordained to the ministry by the Gospel Union at Crete, Neb., July 23, 1895. Pastorate: East Northfield, Mass., 1903 to the date of his death. Married, Sept. 15, 1896, at Grand Island, Neb., to Miss Amy N. Bohne, daughter of Alfred and Eliza Bohne. Five children, four living. Died Feb. 11, 1914, at East Northfield, Mass., from the effect of a surgical operation. Age: 48 years, 5 days.

Smith, William Anderson, son of William and Jean (Baffin) Smith, was born in New Pitsligo, Aberdeen, Scotland, Nov. 15, 1836. Ordained to the ministry of the Congregational churches in London, England. Was pastor of the Church in Douglas, Isle of Man, twelve years; London, England, four years. Later, he moved to America, and served the church at Groton, N. Y., twenty-two years. Published a number of lectures and sermons in pamphlet form, and wrote extensively for magazines. Married, Sept. 18, 1873, at London, England, to Miss Annie Cayley, the daughter of Herbert and Mary Cayley. Five children, all living. Died May 17, 1914, at Groton, N. Y., of heart failure. Age: 77 years, 6 months, 2 days.

Spalding, George Burley, son of James and Eliza (Reed) Spalding, was born in Montpelier, Vt., Aug. 11, 1835. Graduated from University of Vermont, 1856, and from Andover Theological Seminary, 1861. Ordained

to the ministry of the Congregational churches, Oct. 5, 1861, at Vergennes, Vt. Pastorates: Vergennes, Vt., 1861–64; North Church, Hartford, Conn., 1864–69; Dover, N. H., 1869–83; Manchester, N. H., 1883–85; First Presbyterian Church, Syracuse, N. Y., 1885–1910. Pastor emeritus at time of death. Was editorial writer for the *Watchman;* established the New Hampshire *Journal;* member of the New Hampshire legislature, and chaplain in 1877. He was president of the board of trustees of the New Hampshire Normal School, and trustee of Auburn Theological Seminary and of Hamilton College. Received degree of D.D. from Dartmouth, 1878; University of Vermont, 1904; LL.D., Syracuse University, 1904. He was a member of various historical societies. He published many historical discourses and religious essays. Married, Aug. 6, 1871, at Boston, to Miss Sarah Livingston Olmstead, daughter of Rev. John W. and Mary Olmstead. Five children, four living. Died March 13, 1914, at Syracuse, N. Y., of old age. Age: 78 years, 7 months, 2 days.

STRONG, ELNATHAN ELLSWORTH, son of Elnathan and Jane (Chamberlain) Strong, was born in Hardwick, Vt., May 2, 1832. Graduated from Dartmouth College, 1852; Andover Seminary, 1855. Ordained to the ministry of the Congregational churches at South Natick, Mass., Nov. 16, 1859. Pastorates: South Natick, 1859–65; Waltham, Mass., 1865–78. Editorial Secretary of American Board of Foreign Missions, 1878 to date of death. Received degree D.D. from Dartmouth College, 1883. Publications: "Mission Stories of Many Lands," 1885; "In Lands Afar," 1897. Edited *Missionary Herald* and other publications of the American Board for a period of twenty-eight years. Married, Dec. 16, 1856, at Roxbury, Mass., to Miss Elizabeth Gilman Mitchell, daughter of Rev. David and Mrs. Melinda Mitchell. Three children, all living. Died at Auburndale, Mass., April 2, 1914, of old age. Age: 81 years, 11 months.

SUTHERLAND, JOHN MCLEOD, son of Edward and Katharine (McLeod) Sutherland, was born in Kinloss Township, Bruce County, Ontario, Canada, March 17, 1858. Educated in the public schools at Galt, Ontario. Ordained to the ministry of the Congregational churches, at Bronson, Mich., in 1887. Held pastorates at Bronson, Leonidas, Lamont, Mich.; Hammond, Ind.; Havana, Ill.; Terre Haute, Ind.; Mound City, Ill.; Toulon, Ill.; Brandon, Minn.; Minot and Cando, No. Dak. Received degree D.D. from Fargo College, 1913. Publications: "Then Cometh the Devil," 1907. Married, Sept. 23, 1884, at Galt, Ontario, Canada, to Miss Isabelle Millen Weir. Nine children, six living. Died Sept. 23, 1914, at Zephyrhills, Fla., of a complication of diseases. Age: 56 years, 6 months, 6 days.

SWARTZ, JOEL, son of Philip and Regina (Funkhauser) Swartz, was born near Strasburg, Va., Aug. 18, 1827. Attended Woodstock and Morgantown Academies, Va. Graduated from Capital University, Columbus, Ohio, 1854. Theological Department Capital University. Ordained by the Tennessee Synod of the Lutheran Church at Harrisonburg, Va., 1855. An eventful ministry of sixty years. Covered many pastorates, several of ten or twelve years in length: Woodstock, Va., 1854–57; Circleville, Ohio, 1857–60; Baltimore, Md., 1860–65. Professor of Homiletics at Wittenberg College, Springfield, Ohio, 1855–66; Cincinnati, Ohio, 1866–67; Carlisle, Pa., 1867–71; Williamsport, Pa., 1871–74; Philadelphia, Pa., 1874–75; Harrisburg, Pa., 1875–81; Gettysburg, Pa., 1881–94. In 1894, joined the Congregational

churches and served the following churches: Stubenville, Ohio, 1894–96; Devon, Pa., 1896–1907; Maplewood, Mo., 1907–10; Sanford, Fla., 1910–13. President of the General Synod of the Lutheran Church, and was president of the Church Orphans' Home. Received degree of D.D. from Wittenberg College, 1867. Publications: "Lutheran Hymnal"; "Dreaming of the Waking Heart," 1877; "Lyra Lutheranna," 1884; "Easter and the Resurrection," 1902; "Poems," 1901; "Wedlock in Eden"; "Name of God in Constitution of the United States"; "Woman in Christian Service"; "A Poet's Apology"; "Optimism at Eighty," 1907; "In a Good Old Age" "being published." Was a prolific writer for religious and other journals. Served on the editorial staff of the *Lutheran Observer* for a number of years. Editorial writer for the *Sunday School Times, Christian at Work,* and other publications. Married, July 18, 1854, at Columbus, Ohio, to Miss Adelia Rosecrans, daughter of Josiah and Sarah Rosecrans. Seven children, five living. Died March 16, 1914, at Baltimore, Md., of old age. Age: 86 years, 6 months, 26 days.

Tenney, William Albert, was born at St. Albans, Me., Nov. 18, 1826. Graduated from Bangor Theological Seminary, 1856. Ordained to the ministry of the Congregational churches, July 31, 1856. Went as a home missionary to Oregon. Pastorates: Eugene and Astoria, 1857–59; the Dalles, 1859–61; Forest Grove, 1861–63; Eldorado, Cal., 1863–66; City Missionary to San Francisco, Cal., 1866–68; Soquel, Cal., 1869–70; Astoria, Ore., 1871–75; Hydesville and Centreville, 1876–81; Grass Valley, Cal., 1881–84; Rio Vista, 1884–87. Since 1887 his life has been spent in literary work, and such pastoral work as he could do. In the latter years of his life, he founded the church at Fruitvale, Cal. Married, Aug. 1, 1856. Died April 20, 1914, at Oakland, Cal., of old age. Age: 86 years, 5 months, 2 days.

Thing, Milo Jewett Plainville, son of David and Olive (Badger) Thing, was born in Waterborough, Me., April 30, 1854. Graduated from Carlton College, 1878, and from Chicago Theological Seminary, 1884. Ordained to the ministry of the Congregational churches in Linwood, Neb., July 2, 1884. Pastorates: Linwood, Neb., 1884–87; Bethlehem Chapel, Omaha, 1887–89; Springfield, Neb., 1889–91; Arcadia, Neb., 1891–95; Chesterfield, Ill., 1895–98; Stacyville, Ia., 1898–1901; Lake Benton, Minn., 1901–04; Edgewood, Ia., 1904–07; Golden Prairie, Ia., 1907–1913. Received degree of PH.D., 1898. Married, at Zumbrota, Minn., Dec. 28, 1893, to Miss Nonio Locke, daughter of Jabez and Mary Amanda Locke. Two children, both living. Died at Hopkinton, Ia., of pernicious anemia, March 27, 1914. Age: 59 years, 10 months, 25 days.

Thomson, Alexander, son of David and Ann (Girard) Thomson, was born in Aberdeen, Scotland, Sept. 30, 1844. Ordained to the ministry of the Congregational churches, Oct. 21, 1877. Pastorates: Bartlett, Ill., 1884–88; Washburn, Wis., 1891–92; Tomahawk, Wis, 1892–95; Thawville, Ill., 1895–99; Ashkum and Clifton, Ill., 1899–1903; Two Rivers, Wis., 1903–05. Married, at Wheaton, Ill., in 1868, to Miss Laura J. Holt, daughter of Hezekiah and Harriet Holt, who died. Married, Aug. 18, 1902, at Cuba City, Wis., to Miss Nettie Harris, daughter of Joseph and Rebecca Harris. Four children, all living. Died March 10, 1914, at Saugatuck, Mich., of cancer of the liver. Age: 79 years, 5 months, 8 days.

Vogler, Heinrich, son of George and Helen Vogler, was born in Lutz,

Mecklenburg, Germany, June 13, 1851. Graduated from St. Chrischona Seminary, Switzerland, 1882. Ordained to the ministry of the Congregational churches, 1884. Pastorates: Basil, Switzerland, 1882–84; New York, 1884–85; New Jersey, 1885–87; Kulm, No. Dak., 1887–88; Eureka, So. Dak., 1888–1903; Endicott, Washington, 1903–05; Penewawa, Washington, 1905–14. Married, July 20, 1898, at Mount City, So. Dak., to Miss Katharine Uhl, daughter of Peter and Katharine Uhl. Five children, four living. Died Oct. 15, 1914, at Penewawa, Wash., of pneumonia. Age: 63 years, 4 months, 2 days.

Walker, Dean Augustus, son of Augustus and Eliza Mercy (Harding) Walker, was born in Diarbekr, Turkey, on Feb. 3, 1860. Graduated from Yale, 1884; postgraduate University of Chicago, 1885; Yale Divinity School, 1889. Ordained to the ministry of the Congregational churches, South West Harbor, Me., Sept. 11, 1901. Pastorates: Mt. Desert Congregational Church of Tremont, Me., 1901–04. Professor of languages in Colorado College; instructor Syrian Protestant College in Beirut, 1889–92; extension lecturer in University of Chicago, 1893–95; professor of English Bible and social science at Wells College, 1895–1900. Publications: "The Seirritic Negative with Special Reference to the Negative in Hebrew," 1896. Married, June 16, 1896, in Auburndale, Mass., to Miss Mary Ladd Smith, daughter of Rev. William Spooner and Eleanor Mary Smith. Died Aug. 30, 1914, at Auburndale, Mass., of arterio-sclerosis. Age: 54 years, 6 months, 27 days.

Willey, Samuel Hopkins, son of Darius and Mary (Pulsifer) Willey, was born in Campton, N. H., March 11, 1821. Graduated from Dartmouth, 1845; Union Theological Seminary, 1848. Ordained to the Congregational ministry, Nov. 28, 1848, New York. Sent as a home missionary to Monterey, Cal., 1849. Pastorates: Howard Street Presbyterian Church, San Francisco, 1850–62; Congregational Church, Santa Cruz, 1870–80; Benicia, Cal., 1880–89. For one year, from 1869–70, was vice-president of College of California. After being dismissed by Council from the church in Benicia, the remainder of his life was spent in literary work in San Francisco. Publications: "History of California's Transition Period from a Mexican Province to an American State"; besides various editorial writings. A member of the California Historical Society and received degree of D.D. from Dartmouth College, 1875. Married, on Sept. 19, 1849, at Monterey, Cal., to Miss Martha Westcott, daughter of John and Ruth Westcott. Six children, four living. Died of old age at Berkeley, Cal., Jan. 21, 1914. Age: 92 years, 10 months, 10 days.

Willson, Theodore Booth, son of James Bradley and Charlotte (Booth) Willson, born Cuyahoga Falls, Ohio, May 26, 1851. Graduated from University of Michigan, 1872; Yale Theological Seminary, 1878. Ordained to the ministry of the Congregational Church at Ludington, Mich., 1879. Pastorates, Ludington, Mich., 1879–81; White Water, Wis., 1882–84; Muskegon, Mich.: 1885–90; Moline, Ill., 1891–96; Ravenswood, Ill., 1896. The latter years of his life were spent in supplying various churches and in doing literary and educational work in and around New Haven, Conn. Delegate to First International Congregational Council in London, 1891. Married, Oct. 22, 1879, at New Haven, Conn., to Miss Netty Lambert, daughter of Benjamin L. and Susan Lambert. Two children. Died of apoplexy at Hamden, Conn., Jan. 30, 1913. Age: 61 years, 8 months, 4 days.

Woodcock, Thomas Jefferson, son of Thomas J. and Fidella (Gould) Woodcock, was born in Chicago, Ill., Nov. 27, 1868. Graduated from Northwestern University in 1890; Chicago Theological Seminary, 1898. Ordained to the ministry of the Congregational churches at Nora Springs, Ia., March 2, 1893. Pastorates: Nora Springs, Ia., 1893–94; Lakeview, Ia., 1894–96; Chicago, Ill., 1896–97; Lead, So. Dak., 1898–1900; Elk Point, So. Dak., 1900–08; Vale, So. Dak., 1908–09; Alton, Kan.. 1909–12; Salem, Ore., 1912, to date of his death. Married Miss Emily Margaret Blythe at Nora Springs, Ia., March 14, 1895. Died July 22, 1914, at Salem, Ore., from effect of an operation. Age: 45 years, 7 months, 25 days.

CONGREGATIONAL MINISTERS IN FOREIGN LANDS.

All not designated by a star (*) are working in connection with the American Board of Commissioners for Foreign Missions.

Minister and Location	Ord.	Com.
Abraham, Ralph L., Impolweni, *c*		
Allchin, George, Osaka, Japan	'81	'82
*Anderson, Chas., Rob't c. [Ms.], *a*	'74	'88
Andrus, Alpheus N., Mardin, Turkey	'68	'68
Baird, John W., Samokov, *b*	'72	'72
*Baldwin, T. A., Brousa, Turkey	'67	'67
Ballantine, Wm. O., M.D., Rahuri, *e*	'85	'85
Banninga, J. J., Pasumalai, *d*	'01	'01
Barnum, H. S., Brousa, Turkey	'67	'67
Beach, Frederick P., Foochow, China	'10	'10
Beard, Willard L., Foochow, China	'94	'94
Bennett, Henry J., Tottori, Japan	'01	'01
Birge, J. Kingsley, Smyrna, Turkey		
Black, Robert F., Davao, P. I	'02	'02
*Bliss, Daniel, Beirut, Syria	'55	'55
*Bliss, H. S., President of Syrian Protestant College, Beirut, Syria	'90	'03
Bridgman, F. B., Johannesburg, *c*	'96	'97
Brown, G. G., Vaddukkoddai, Ceylon,	'99	'99
Cary, Otis, Kyoto, Japan	'77	'78
Case, Alden B	'81	
Case, Edward P., M.D., Van, Turkey	'11	'11
Chambers, W. N., Adana, Turkey	'79	'79
Chambers, R., Scutari, *a*	'70	'79
Chandler, John S	'73	'73
Chandler, Robert E., *t*	'10	'11
Channon, Irving M	'88	'90
Christie, T. D., Tarsus, Turkey	'77	'77
Clark, Albert W., Prague, Austria	'68	'72
Clark, Alden H., Ahmednagar, *e*	'04	'04
Clark, C. A., Miyazaki, Japan	'87	'87
Clarke, J. F., Sofia, *b*	'59	'59
Clarke, Wm. P., Monastir, Servia	'91	'91
Cobb, Edward S., Kyoto, Japan	'04	'04
Corbin, P. L., Taikuhsien, China	'03	'04
Curtis, Wm. L., Kyoto, Japan	'89	'90
Crawford, L. S., Trebizond, Turkey	'79	'79
DeHaan, Arie B., Pangchwang, China	'09	'09
Delaporte, Philip A., Nauru, Micronesia	'06	'12
Dickson, J. H., Tellippallai, Ceylon	'00	'00
Dunning, Morton D., Kyoto, Japan	'99	'02
Dysart, John P., Chikore, *g*	'10	'11
Eastman, Vinton P., Lintsingchow, China	'07	'08
Ellis, E. W., Lintsingchow, China	'04	'04
Elwood, Willis P., Palani, *d*	'91	'91
Emrich, Richard S. M., Mardin, Tur.	'05	'05
Ennis, Merlin W., Chiyaka, *h*	'03	'03
Erickson, Charles T., Albania	'96	'08
Ewing, Charles E	'93	'94
Fairbank, Edward, Vadala, *e*	'93	'93
Fairbank, Henry, Ahmednagar, *e*	'86	'86
Fairfield, Wynn C., Taikuhsien, China	'10	'10
Felt, Edward W., Vadala via Vambori *e*	'11	'11
Foss, Walter, Durban, *c*	'08	'08
Frame, Murray S., Tungchow, *p*	'10	'10
Galt, Elmer W., Paotingfu, China	'09	'10
Galt, Howard S., Tungchow, *p*	'99	'99
*Gates, C. Frank, Robert College, Constantinople	'81	'81
Gates, L. Henry, Sholapur, *e*		
Gates, Lorin S., Sholapur, *e*	'75	'75
*Goodenough, H. D., Johannesburg, *c*	'81	'81
Goodrich, C., *p*	'64	'65
Goodsell, F. F., Marash, Turkey	'05	'07
*Gulick, O. H., Honolulu, T. H	'62	'70
Gulick, S. L., Kyoto, Japan	'86	'87
Gulick, W. H., Madrid, Spain	'74	'71
Harlow, S. Ralph, Smyrna, Turkey	'12	'12
Haskell, Edward B., Salonica, Greece	'91	'91
Hazen, William, Bombay, *e*	'97	'00
Herrick, David S., Bangalore, *e*	'94	'94
Hodous, Lewis, Foochow, China	'01	'01
Holmes, Jerome C., Sapporo, Japan	'12	'13
Holton, Edward P., Tirumangalam, *d*	'90	'91
Holway, Theo. T., Samokov, *b*	'96	'01
*Houlding, H. W., Tientsin, China	'86	'97
House, J. H., Salonica, Greece	'71	'72
Howland, J., Chihuahua, Mexico	'82	'82
Hubbard, G. H., Ponasang, China	'84	'84
Hubbard, Hugh W., Paotingfu, China	'13	'13
Hume, Robert A., Ahmednagar, *e*	'74	'74
Hummel, Arthur W., Fenchow, China		
Jeffery, Franklin E., Aruppukottai, Ramnad Dist., *e*	'91	'98
Johnson, Obed S., Canton, China	'09	'09
Jones, John P	'78	'78
Kellogg, Edwin D., Shaowu, China	'09	'09
King, Thomas, Mt. Silinda, *g*	'05	'05
Knapp, Geo. P., Bitlis, Turkey	'90	'90
Learned, D. W., Kyoto, Japan	'75	'75
Leete, William R., Fenchow, China	'12	'13
LeRoy, A. E., Adams, *c*	'01	'01
Leslie, Francis H., Oorfa, Turkey	'08	'11
Lombard, Frank A., Kyoto, Japan	'00	'04
Lyman, James K., Marash, Turkey	'12	'13
Maas, Charles H., Mejuro, Marshall Is	'12	'12
Macallum, F. W., *a*	'90	'90
Markham, Reuben H., Samokov, *b*		'12
Martin, Harry S., *p*	'08	'10
Mathews, Burleigh V., Battalagundu, *d*	'08	'08
Maxwell, Chas. H., Beira, So. Africa	'03	'06
Maynard, Harrison A., Bitlis, Turkey	'08	'08
McBride, Arthur A	'07	'08
Merrill, John E., Aintab, Turkey	'09	'98
Miller, John X., Pasumalai, *d*	'03	'03
Miller, Wm. C., Canton, China		
Moffatt, Robert G., M.D., Chisamba, *h*	'11	'11
Neipp, H. A., Ochileso, *h*	'04	'04
Nelson, Charles A., Canton, China	'92	'92
Newell, H. B	'87	'87
Olds, C. Burnell, Niigata, Japan	'01	'03
Ostrander, L. F., Samokov, *b*	'02	'02
Partridge, E. C., Sivas, Turkey	'98	'00
Pedley, Hilton, Maebashi, Japan	'89	'89
Peet, Lyman P., Foochow, China	'88	'88
Perkins, J. C., Dindigul, *d*	'85	'85
Pettee, J. H., Okayama, Japan	'78	'78
Phelps, Isabelle, Paotingfu, China	'07	'10
Pierce, Ira W., Harpoot, Turkey		
*Porter, Harvey, Syrian Protestant College, Beirut, Syria [Ms.]	'55	'55
Porter, John S., Prague, Austria	'80	'80
Porter, Lucius C., Tungchow, *p*	'91	'91
Powers, Lawrence C., Dindigul, *d*	'08	'08
Pye, Ernest, Marsovan, Turkey	'10	'10
Pye, Watts O., Fenchow, China	'11	'11
Ransom, Charles N	'07	'07
Raynolds, G. C., M.D	'90	'90
Reed, Cass A., Smyrna, Turkey	'71	'79
Riggs, Charles T., *a*	'11	'12
Rose, Richard S., Sholapur, *e*	'00	'00
Rowland, G. M., Sapporo, Japan	'12	'12
Ryan, Arthur C., *a*	'86	'86
Sanders, W. H., Kamundongo, *h*	'11	'11
Saunders, Albert J., Madura, *d*	'80	'80
Smith, A. H., Tungchow, *p*	'13	'13
Smith, Edward H., Inghok, China	'72	'72
Stanford, Arthur W., Kobe, Japan	'01	'01
	'86	'86

Minister and Location	Ord.	Com.	Minister and Location	Ord.	Com.
Stanley, C. A., Tehchow, China	'04	'04	Watren, C. M., Miyazaki, Japan	'03	'03
Stapleton, R. S., Erzroom, Turkey	'96	'97	White, George E., Marsovan, Turkey,	'87	'90
Stick, Henry A., Mapumulo, *c*	'11	'12	White, S. S., Okayama, Japan	'90	'90
Storrs, Chas. L., Shaowu, China	'01	'04	Wickes, Dean R., Tungchow, *p*		'12
Stover, W. M., Bailundu, *h*	'81	'82	*Wilcox, Wm. C., *c*	'80	'91
*Thompson, F., Seamen's Chaplain, Valparaiso, Chili [Ct.]	'68	'85	Wilder, George A., Chikore, *g*	'80	'80
Tracy, Charles C	'67	'67	Wilder, Geo. D., *p*	'94	'94
Tracy, C. K	'04	'04	Williams, Mark, Taikuhsien, China	'65	'66
Tracy, James E., Kodaikonal, *d*	'77	'77	Wingate, Henry K., Cesarea, Turkey	'93	'90
Tucker, John T., Dondi, *h*	'11	'11	Woodley, Edward C., Marash, Turkey	'02	'12
Ussher, C. D., M.D., Van, Turkey	'94	'98	Woodruff, Lyle D., Samokov, *b*	'06	'11
Van Allen, Frank, M D., Madura, *d*	'88	'88	Woodside, T. W., Ochileso, *h*	'84	'88
Walker, J. E., Shaowu, China	'72	'72	Wright, A. C., Chihuahua, Mexico	'86	'88
Wallace, William W., Madura, *d*	'96	'97	Yarrow, E. A., Van, Turkey	'04	'04
Warner, Frank B., Fenchow, China			Zumbro, Wm. M	'94	'94

a Constantinople, Turkey, Bible House.
b Bulgaria.
c Natal, South Africa.
d Madura District, Southern India.
e India.
g Melsetter District, So. Rhodesia, Africa.
h Care of American Mission, Bailundo, Angola, Africa, via Lisbon.
p Peking, China.
t Hsiku, Tientsin, China.

N. B. — As postal directions, the places named are often inadequate, and subject to change. Correspondents of missionaries of the American Board are advised to send their letters, enclosed, to Secretary James L. Barton, Congregational House, Boston.

LIST OF ORDAINED CONGREGATIONAL MINISTERS

The following is a compilation of the alphabetical lists furnished by the State Associations and Conferences, corrected by correspondence to the latest possible date.

Figures following a name indicate the other page or pages on which it is found except that when it is not found elsewhere they indicate the date of ordination. (When the post-office address in the statistical tables is different from that given here it will be understood of course that it has changed since the tables went to press.)

A star (*) before a minister's name indicates that he has not been reported by any State Association or Conference this year but on account of having been previously reported is presumed to be *in transitu*, It has not been possible to verify these addresses and unless reported another year it is not expected that the names will be retained.

Only ordained Congregational ministers are included in this list. Separate lists follow of licentiates, ministers of other denominations, and those serving Congregational churches whose ministerial standing is not reported.

Names of persons variously employed are indicated by *Ch.*, chaplain; *Ed.*, editor; *Ev.*, evangelist. *My.*, missionary; *Pf.*, professor; *Pn.*, principal; *Pr.*, president; *Sec.*, secretary; *St.*, superintendent; *T.*, teacher.

Abbe, Harry A. G., Dublin, N. H. 278
*Abbott, A. Maurice, Portland, Ore. 1890
Abbott, Ephraim E. P., 748 Sampson st., San Diego, Cal. 1868
Abbott, Ernest H., *Ed.*, Cornwall-on-Hudson, N. Y. 1896
Abbott, Fred M., Loon Lake, Wash. 402, 408
*Abbott, Justin E., Summit, N. J. 1881
Abbott, Lyman, *Ed.*, Cornwall-on-Hudson, N. Y. 1860
Abel, George F., Seymour, Conn. 86
Abercrombie, Ralph H., Chatham, Mass. 192, 193
Abraham, Ralph Lee, *A. B. C. F. M.*, 486, 459
Abrams, H. H., Salubria, Ida. 110
Achenbach, Solomon T., Greensboro, Vt. 1905
Ackerman, Arthur W., Natick, Mass. 204
Adadourian, Haig, New Salem, Mass. 204
Adams, Allison D., Wallingford, Conn. 1876
Adams, Charles D., *Pf.*, Hanover, N. H. 1885
Adams, Chauncey A., Danville, Vt. 386
Adams, Chauncey C., Essex Junction, Vt. 38, 390
Adams, Clinton B., 1743 No. 33d st., Philadelphia, Pa. 356
Adams, Daniel E., Wellesley Hills, Mass. 1860
Adams, Edward B., San Diego, Cal. 1906
Adams, Edwin A., 854 Lakeside place, Chicago, Ill. 1868
Adams, Elisha E., New Britain, Conn. 1888
Adams, Geo. I., Lancaster, Mass. 1896
Adams, Harry C., Cliftondale, Mass. 1889
Adams, Hubert G., Corvallis, Ore. 1896
Adams, J. A., *Ed.*, 3316 Calumet Ave., Chicago, Ill. 1880
Adams, Lucien H., Derry, N. H. 1862
Adams, Myron W., *Pf.*, Atlanta, Ga. 37
Adams, Robert, Harlan, Mich. 1876
Adams, Silas N., Concord Junction, Mass. 1888
Adams, William C., Cambridge, Mass. 1897
Adkins, James B., Montour, Ia. 146
Adrian, Isaac N., West Chicago, Ill. 1884
Adriance, S. Winchester, Winchester, Mass. 1877
Aeschbacher, J. E., Okarche, Okla. 346, 459
*Ahlberg, Carl M., Manchester, N. H. 1899
Aiken, Edwin E., *Peking, China*, 1885
Aiken, Edwin J., *Supt.*, Concord, N. H. 1885
Aiken, William A., Auburn, N. Y. 1903
Aikins, James E., So. Windham, R. D. 1, Me. 182
Ainslie, James S., 928 Lawrence av., Chicago, Ill. 118
Ainslie, Thomas, Rapid River, Mich. 232
Ainsworth, Henry, Cloverdale, Cal. 52
Ainsworth, Israel, Beachmont, Mass. 208
Aitchison, William, Freeport, Me. 174, 459
Akana, Akaiko, Honolulu, T. H. 1912
Aked, Charles F., 2135 Sacramento st., San Francisco, Cal. 56
Akerman, Nathan B., So. Natick, Mass. 204, 459
Akeson, Ludwig, Cleveland, O. 1895
Akina, Joseph A., Waimea, T. H. 108
Alba, Jose, Koloa, Kanai, T. H. 459
Albarian, Sarkis M., Chelsea, Mass. 1908
*Albert, John H., Punta Gorda, Fla. 1883
Albert, Paul B., Crookston, Minn. 240, 241
Albright, E. H., Danville, Ia. 1886
Alcock, James, Little Compton, R. I. 362, 1913
Alcorn, Wm. A., Creighton, Neb. 266
Alcott, William P., Boxford, Mass. 200
Alden, David A., 1208 No. Kansas av., Topeka, Kan. 1892
Alden, West, *bus.*, Springfield, R.D. 6, Mo. 1893
Alderson, John, Loomis, So. Dak. 374
Aldrich, Benj. F., 1613 Washington blvd., Chicago, Ill. 118
Aldrich, Leander J., Fredericksburg, O. 336
Alexander, George Herbert, Carsonville, Mich., 222, 232, 459
*Alexander, John H., St. Joseph, Mo. 1899
Alexander, Mark W., Des Moines, Ia. 142
Alexander, Wm. H., Cheshire, Conn. 1891
Alger, Frank G., Lowell, Mass. 200
Allchin, George, *A. B. C. F. M.* 486, 1881
[Allen, Abram B., deceased. 462, 464
Allen, Charles F., Beaver Dams, N. Y. 298
Allen, Charles J., 362 Ocean Parkway, Brooklyn, N. Y. 302
Allen, Edgar F., *London, Eng.* 1912
Allen, Eric R., Palmer, Mass. 206
*Allen, Ernest A., Sunnyside, Wash. 1906
Allen, Ernest Bourner, 1907 Wash. st., Toledo, O. 342
Allen, Frank H., Denver, Colo. 1879
Allen, Fred H., 2191 Broadway, New York, 1874
Allen, George E., Wendell, Mass. 214
Allen, Herbert O., Osage, Ia. 148
Allen, Mrs. Lydia M., Beaver Dams, N. Y. 1902
Allen, Melvin J., Pelham, N. H. 282, 283
Allen, Orson P., *My.*, *Constantinople, Turkey* 1855
Allen, Paul Riley, Norwich, N. Y. 304
Allen, Ralph W., Eldred, N. Y. 298
Allen, Wm. C., Deering, No. Dak. 320
Allen, William C., Leslie, Mich. 1873
Allen, W. O., Crete, Neb. 37, 1902
Aller, Nathan S., Phoenix, N. Y. 304
Alling, Morris E., Rocky Hill, Conn. 86
Allingham, Robert, Denver, Colo. 68
Allington, Albert A., Northport, Mich. 230
Allis, Wm. B., 11 Park av., Mt. Vernon, N. Y. 1893
Allison, Alexander L., Muskegon, Mich. 230
Allworth, John, Brookfield, Ill. 1874
Almquist, Herman E., So. 212 Division st., Spokane, Wash. 1910
Alton, Thomas W., Cole Camp, Mo. 252

Altvater, Ernest W., Newell, So. Dak. 1906
Altvater, Winfred, Ashtabula, O. 1904
Alvord, Henry C., So. Weymouth, Mass 214
Alvord, James C., Littleton, Mass. 200, 459
Ament, Jacob H., Kulm, No. Dak. 324
Ames, William P., Cheney, Wash. 400
Amundson, Albert A., Fort Pierre, So. Dak. 370
Ander, Ernest G., Merrill, Wis. 418
Andersen, Frank O., 5207 Franklin av., Cleveland, O. 334
*Anderson, Ada S., Lawton, Okla. 1912
Anderson, Arthur D., Tampa, Fla. 459
Anderson, Asher, Fitchburg, Mass. 10, 196
*Anderson, August L., Chicago, Ill. 1886
Anderson, Carl J., Wellsville, N. Y. 308
Anderson, Carl L., Norwood, Mass. 206, 207
Anderson, Charles, *A. B. C. F. M.* 486, 1874
Anderson, David R., 415 Dempster av., Evanston, Wis. 1876
Anderson, Edward, Quincy, Mass. 1858
Anderson, Emil A., 521 1st av., So. Minneapolis, Minn. 1895
Anderson, Frank H., Allison, Ia. 346
*Anderson, Frederick R., West Chicago, Ill. 1897
*Anderson, Gustav A., Naugatuck, Conn. 1907
Anderson, Harold E., *My.*, Puyallup, Wash. 400, 404, 405
Anderson, James A., 23 Lafayette st., Portland, Me. 1889
Anderson, James W., Carrington, No. Dak. 318
*Anderson, Jonas, *Sweden*, 1907
Anderson, Joseph, Woodmont, Conn. 88
Anderson, Milledge T., Chesterfield, Mass. 39, 192
Anderson, Olaf A., Plummer, Minn. 246
Anderson, Thomas J., Talladega, Ala. 46
Anderson, Wilbert L., deceased.
Anderson, William, *Regina, Sask., Canada*, 1881
Anderson, Wm. S., Montague, Mass. 1897
Andress, John H., Sheridan, Wyo. 426, 458
Andrew, Ralza E., Bartlett, N. H. 276, 277
Andrews, Charles E., Walpole, Mass. 1881
Andrews, Geo. A., Monson, Mass. 204
Andrews, Geo. W., Oberlin, O. 1867
Andrews, George W., Dalton, Mass. 38, 192
Andrews, Stephen M., New Bedford, Mass. 1867
Andrewson, Andrew J., *My.*, Britt, Ia. 138, 152
Andrewson, Severt M., Milwaukee, Wis. 1897
Andridge, Andrew A., *bus.*, 1315 Grace av., Cincinnati, O. 1885
Andrus, Alpheus N., *A. B. C. F. M.* 486, 1868
*Andrus, E. E., Leeman, R.D., Wis. 1900
Angel, Bernhard, 320 So. Fifth st., Brooklyn, N. Y. 1891
*Anthony, Charles W., Dallas Centre, Ia. 1872
Anthony, S. Whitman, St. Albans, Vt. 392
Appelman, Hiram H., Amboy, Ill. 114
Appleby, Andrew B., Independence, Kan. 156, 160
Appleton, Fayette G., 836 Courtland st., Houston, Tex. 1884
Appleton, Harry, *Bruce's Mines, Ont.* 1891
Apraham, Sarkis A., W. Wilmington, Vt. 388, 396
Archibald, Andrew W., Newton C., Mass. 1876
Archibald, Warren Seymour, Pittsfield, Mass. 206
Armes, A. Herbert, Northwood, N. H. 282
Armstrong, A. C., Jr., *Pf.*, Middletown, Conn. 1887
Armstrong, Arthur H., *St.*, 618 Wainwright Bldg., St. Louis, 14
Armstrong, C. J., Superior, Wis. 424
Armstrong, Edward P., Atlanta, Ga. 100
Armstrong, J. C., *Sec.*, 19 S. La Salle st., Chicago, Ill 1874
Armstrong, Joseph H., Sullivan, O. 342
Armstrong, Lyman P., 426 S. 6th st., San Jose, Cal. 1891
Armstrong, Robert G., Amherst, O. 332, 459
Armstrong, Thomas, Danville, Ill. 120
Armstrong, Thomas J., Herndon, Va. 400
*Arn, Arthur J., Kansas City, Kan. 1895
Arnold, Arthur E., Stillman Valley, Ill. 1867
Arnold, Henry A., Bradford, Mass. 198, 459
Arnold, Henry T., Norwich, Conn. 1871
Arnold, P. Arthur, Utica, Mich. 1911
Arnold, William A., Cathlamet, Wash. 1896
Arnold, Wm. R., *Pf.*, Andover, Mass. 26, 1904
Arnott, John K., Musselshell, Mont. 258, 260
Arnquist, Solomon, Milaca, R.D. 2, Minn. 248
Arthur, Sydney, Cincinnati, Iowa. 140
Artman, Joseph W., 5637 Sangamon st., Chicago, Ill. 1906
Artz, F. S., Orchard, Ia. 148, 150
Asadoorian, Avidis M., Glen Ullin, No. Dak. 238,322
Ashby, John H., Morenci, Mich. 230
Ashby, Thompson E., Malden, Mass. 202, 203
Ashley, Barnabas F., Ravenna, O. 1857
Ashley, Walter H., Weiser, Ida. 112, 456
Atcheson, Wm. H., Crary, No. Dak. 320
Atherton, David F., No. Abington, Mass. 1902
Atherton, Isaac W., 1665 Le Moyne st., Los Angeles, Cal. 1859
Atkins, G. Glenn, Providence, R. I. 362
Atkinson, Frank, Little Falls, Minn. 1908
Atkinson, George, Dawson, No. Dak. 320, 328
Atkinson, George E., Campbell, Cal. 52
Atkinson, Henry A., *Sec.*, 14 Beacon st., Boston, Mass. 5, 1902
Atkinson, Robert K., Sag Harbor, N. Y. 1906
Atwood, A. Ray, Patterson, N. Y. 1901
Atwood, Charles B., Brattleboro, R.D. 3, Vt. 390
Atwood, Eugene F., California, 1875
*Atwood, F. S., Minneapolis, Minn. 1898
Aumann, William, Nampa, Ida. 110, 154
Austin, Eli, Mason City, Ia. 1882
Austin, James, Medford, Wis. 418, 422
Austin, Leon H., Roslindale, Mass. 190
Avery, Oliver P., 6033 Eleanor av., Los Angeles, Cal. 62
Axtell, Archie G., *Pn.*, *Santurce, Porto Rico*, 360
Axton, J. T., *Chap.*, Fort Douglas, Utah. 1902
Ayer, Edward P., Mansfield Center, Conn. 80
Ayer, Edwin I., Traverse City, Mich. 1883
Ayer, Franklin D., Ardmore, Pa. 278
Ayers, Alfred W., Cameron, Mo. 252
Ayers, William B., Wollaston, Mass. 208
Ayres, Milan C., *Ed.*, Newton Highlands, Mass. 1874
Aylmore, F. G., Sully, Ia. 150
Babb, J. Franklin, Haverhill, Mass. 198
Babb, J. W., Edmunds, No. Dak. 320
Babb, Thomas E., Holden, Mass. 1869
Babbitt, Will A., 55 Niagara st., Lockport, N. Y. 1895
Babcock, Frank, Geneva, Neb. 266
Babcock, Joel M., California, 1908
Babcock, Milton Howard, Salem, N. H. 282
Bachelder, Everett E., Cambridge, Mass. 1912
Bacheler, Francis P., Talcottville, Conn. 88
Bacheler, Gilbert H., Richmond, Mich. 222, 232
Backus, Clarence W., 1900 Central av., Kansas City, Kan. 1873
Backus, Jabez, 1619 17th st., Washington, D. C. 1881
Bacon, Aaron S., Hiawatha, Kan. 1895
Bacon, Alvin C., 1623 Park av., Minneapolis, Minn. 244
Bacon, Benjamin W., *Pf.*, New Haven, Conn. 32, 1884
Bacon, Edward E., Arlington, Mass. 1877
Bacon, Joseph F., Hopkins, Mich. 228
*Bacon, Miles E., Gettysburg, So. Dak. 1880
Bacon, William A., Littleton, N. H. 280
Bacon, William F., Loda, Ill. 124
Bade, W. Frederick, *Pf.*, 2223 Atherton st., Berkeley, Cal. 34
Baer, Allen U., Glasgow, Mont. 258
Bagdasarian, Marderos, Revere, Mass. 190
Bagnall, Fred., Lake Linden, Mich. 228
Bailey, Amos J., 4747 36th av., S. W., Seattle, Wash. 1871
Bailey, Arthur W., South Hadley, Mass. 20
Bailey, Gurdon F., Collinsville, Conn. 76
Bailey, Henry L., Longmeadow, Mass. 200, 457
Bailey, John G., Big Wells, Tex. 1864
Bailey, J. Webster, 227 So. Euclid av., Oak Park, Ill. 298

Bain, Colin, Dodge Center, Minn. 240
Baines-Griffiths, D., Spuyten Duyvil, N. Y. 1892
Bainton, J. Herbert, Colfax, Wash. 400
Baird, C. S., Olney, Ill. 126
Baird, John W., *A. B. C. F. M.* 486, 1872
Baird, Lucius O., *Sec.*, 19 S. La Salle st., Chicago, Ill. 15, 1891
Baker, Albert S., *My.*, Kealakua, T. H. 106
Baker, Ernest L., North Weare, N. H. 284
Baker, Frank H., Falmouth, Mass. 194
Baker, George, Milford, Ia. 146
Baker, George H., Watertown, So. Dak. 1897
Baker, Henry R., Cottonwood, So. Dak. 1887
Baker, Marion W., Russell, Kan. 158
Baker, Orrin G., Sullivan, N. H. 284
Baker, Smith, Lowell, Mass. 200
Baker, T. Nelson, Pittsfield, Mass. 206, 207
Baker, Walter E., Morrisville, Vt. 392
Baker, William H., Chagrin Falls, O. 334
Baker, William S., 103 Highland av., Jersey City, N. J. 1895
Balcom, Frederick A., Monroe, Conn. 82, 284
Baldwin, Albert K., Portland, Me. 1905
Baldwin, Arthur J., Opportunity, Wash. 404
Baldwin, Cyrus G., Palo Alto, Cal. 1888
Baldwin, Fritz W., Acworth, N. H. 288
Baldwin, Fritz W., Jr., Brookline, Mass. 192, 193
Baldwin, Manuel L., Dudley, N. C. 312
Baldwin, Theodore A., *A. B. C. F. M.* 486, 1867
Ball, Albert H., Westfield, Mass. 1871
Ball, C. Sturgis, Lansford, Pa. 354
Ball, James E., Robbindale, Minn. 244, 246
Ball, Robert H., Fair Haven, Vt. 388
Ballantine, Henry W., East Orange, N. J. 1861
Ballantine, John W., West Stafford, Conn. 86
Ballantine, Wm. G., Springfield, Mass. 1880
Ballantine, William O., *A B. C. F M.* 486, 1885
Ballmer, J. B., Bremen, Ind. 232
Ballou, Henry L., Chester, Vt. 388, 390, 458
Baltzer, Melbourne O., Lovell, Me. 176
*Bamford, Frederic S., Plainfield, Conn. 1896
[Banham, Henry E., deceased, 462, 464
Banister, Chas. D., Kendall, Mich. 220, 228
Banks, George W., Springfield, Mass. 1866
Banninga, John J., *A. B. C. F. M.* 486, 1901
Bannister Fred, Cornish, Me. 172, 174
Barber, Arthur, Lawrence, Mass. 200
Barber, Clarence H., Danielson, Conn. 76
Barber, Mrs. Dora R., *Pres.*, Forest Grove, Ore. 1893
*Barber, George E., Ryegate, Mont. 1908
Barber, Henry A., Framingham, Mass. 210
Barber, Jerome M., Forest Grove, Ore. 350
Barber, John, Spring Valley, Minn.
Barber, Laurence L., Green's Farms, Conn. 78
Barber, Wilbur C., Des Moines, Ia. 1899
Barbour, Thomas W., Fairmount, Minn. 240
Barker, Franklin W., Amesbury, Mass. 186, 187
Barker, Herbert A., Lowell, Mass. 200, 201, 459
Barker, James I., Eclectic, R. 1, Ala. 42, 44
Barker, Otis W., Hartford, Conn. 1893
Barker, Ralph A., Bluehill, Me. 170
Barker, Thomas, Boscobel, Wis. 1891
Barnard, Alfred J., 853 W. River st., Elyria, O. 336, 459
Barnard, Elihu C., Whitewater, Wis. 1866
Barnard, Henry T., Bradford, Vt. 1880
Barnes, Albert E., Minneapolis, Minn. 1899
Barnes, Henry John, Lebanon, N. Y. 298
Barnes, Howard C., Tallmadge, O. 1899
Barnes, Joseph, Helena, Mont. 1881
Barnes, J. Rodney, Iowa, La. 1865
Barnes, Orville A., Winthrop, Minn. 240, 248
Barnes, Otis Tiffany, Chappaqua, N. Y. 294
Barnes, Robert J., Hayward, Wis. 416
Barnes, Stephen G., Burlington, Vt. 1881
Barnes, William D., Osceola, N. Y. 302, 303
Barnett, John Hayes, Denmark, Ia. 400, 408
Barnett, John H., Wallula, Wash. 1883
Barnett, John W., Barre, Vt. 386
*Barnett, Weldon, Jonesboro, Ga. 1887
Barney, Lewis W., Sound Beach, Conn. 78, 79
Barnhill, Oscar F., Ironaton, Ala. 46
Barnum, Henry S., *A. B. C. F. M.* 486, 1867
Barnum, Samuel H., Jericho Center, Vt. 390
Barnwell, Henry S., Thomasville, Ga. 98, 456
Barrett, John P., Wheaton, Ill. 1877
*Barrett, Mandus, Rochester, Minn. 1891
Barrett, S. Allen, Ware, Mass. 1887
*Barrie, Nels C., *Carlstadt, Atta, Can.* 1898
*Barrow, Edward F., Boston, Mass. 1903
Barrows, Irvin, Newell, So. Dak. 1899
Barrows, John O., Norwich, Conn. 1864
Barsalou, G. F., Green Mountain, Ia. 144
Barstow, John, Wethersfield, Conn. 1887
Bartak, Jos. P., 124 S. Div. Hall, U. C. Chicago, Ill. 116, 1915
Barth, William L., Maywood, Ill. 1890
Bartholomew, Chas. M., Randolph, N. Y. 306
Bartholomew, Noyes O., 523 Meigs st., Rochester, N. Y. 306
Bartlett, Dana W., 1437 Malvern av., Los Angeles, Cal. 1887
Bartlett, Ernest C., Dracut, Mass. 194
Bartlett, Hollis M., Cotuit, Mass. 186
Bartlett, Samuel C., Colerain, Mass. 192
Bartlett, William A., Lowell, Mass., 1886
Bartley, William T., Middlefield, Mass. 202
Barton, Francis M., Wheaton, Ill. 1871
Barton, J. L., *Sec.*, Newton Center, Mass. 11, 1885
Barton, Vernon R., Murdo, So. Dak. 374, 459
Barton, William E., Oak Park, Ill. 6, 9, 126
*Barwick, Arthur W., Ashland, Ala. 1912
Bascom, George S., Fargo, No. Dak. 1870
Basham, Charles N., Quasqueton, Ia. 144, 148
Bashford, Alfred E., Avoca, Neb. 264
Baskerville, Mark, 807 Riverside av., Spokane, Wash. 1882
Bassett, Austin B., *Pf.*, Hartford, Conn. 31, 1887
Bassett, Franklin H., Edmonds, Wash. 1894
Bassler, Henry G., 1900
Bast, C. William, Iowa Falls, Ia. 144
Bastel, Frederick T., *My.*, Oberlin, O. 1890
*Bastel, Hawley B., Hopkins, Minn. 1899
Batchelor, Horace, Seymour, Wis. 422, 459
Bate, Francis H., Brunswick, Me. 1913
Bates, Francis W., Reed City, Mich. 232
Bates, Henry L., *Pn.*, Forest Grove, Ore. 1881
Bates, James A., So. Royalston, Mass. 208, 1860
Bates, Mrs. Juanita, 310 No. Aurora st., Ithaca, N. Y. 1892
Bates, Newton W., Austinburg, O. 332
Batt, William J., Concord Junction, Mass. 212
Batten, James H., Grand Forks, No. Dak. 1895
Battey, George J., 2495 Laurel av., Salem, Ore. 1881
*Battey, Richard H., Detroit, Minn. 1882
*Battey, Zeno C., Salem, Ore. 1881
*Bau, Takeshi, Olaa, T. H. 1912
*Bauer, Arthur, So. Milwaukee, Wis. 1911
Bauer, Philip E., Nome, Alaska, 48
Bauman, Benjamin R., Payson, R.D., Ill. 122
Bauman, Henry, Lowry, So. Dak. 1892
Baumann, Gustav B., 1145 31st pl., Chicago, Ill. 116
Bausman, Joseph H., Rochester, Pa. 356
Baxter, Geo. W., Telford, Tenn. 1897
Baxter, Thomas G., Maybee, Mich. 230
Bayes, Ralph E., Centerville, So. Dak. 370
Bayley, Dwight S., Maplewood, Mo. 252, 457
Bayley, Frank T., 1311 E. 12th st., Denver, Colo. 6, 68
Bayliss, E. Ebenezer, Boston, Mass. 1869
Bayne, John J., Corning, Ia. 140
*Bayne, John S., Viroqua, Wis. 1869
Bayne, Reed T., Viroqua, Wis. 424
Beach, Arthur G., Marietta, O. 1897
Beach, David N., *Pr.*, Bangor, Me. 29, 1876
Beach, Edwin R., Lexington, Ore. 1869
Beach, Elmer J., Northford, Conn. 1877
Beach, Frederick P., *A. B. C. F. M.* 486, 1910
Beach, Harlan Page, *Pf.*, New Haven, Conn. 32, 1883
Beadenkoff, Thomas M., Baltimore, Md. 1880
Beadle, Harry A., Pomfret Center, Conn. 84
Beale, Arthur S., Stoneham, Mass. 212
Beale, Charles H., 182 22d st., Milwaukee, Wis. 9, 418

Beale, William T., 16 Chestnut st., Dedham, Mass. 194
*Beals, Charles E., Brandon, Vt. 1906
Bean, Abram L., Globe Village, Mass. 210
Bean, Daniel Otis, Spokane, Wash. 408
Bean, Ebenezer, Urbana, Ill. 1864
Bean, Joseph P., Newell, Ala. 44
Beard, Aug. F., *Sec.*, 179 East av., Norwalk, Conn. 15, 1860
Beard, C. M., Port Arthur, Tex. 382
Beard, Gerald H., Bridgeport, Conn. 5. 74
Beard, Henry B., Minneapolis, Minn. 1876
Beard, Joseph R., 4065 Grand av., Omaha, Neb. 39, 270
Beard, Reuben A., Fargo, No. Dak. 320
Beard, Willard L., *A. B. C. F. M.* 486, 1894
Beard, William S., Willimantic, Conn. 90
[Beardslee, Clark S., deceased, 462, 464
Beardslee, Claude G., Southington, Conn. 86, 459
Beardslee, Raymond A., Springfield, Vt. 394
Beardsley, Frank G., Keokuk, Ia. 144
Beardsley, Josiah, Ripon, Wis. 1874
*Beaton, David, California, 1887
Beatty, William 1., Elk Point, So. Dak. 370
Beaumont, Albert E., Bangor, Me. 180
Beaver, Charles H., Sabetha, Kan. 158
Bechtel, Philip, Delta, Colo. 1895
Becker, James A., *bus.*, Grand Junction, Colo. 1894
Beckwith, Clarence A., *Pf.*, 20 No. Ashland blvd., Chicago, Ill. 1878
[Beckwith, Geo. A., deceased, 462, 464
Beddoes, Arthur E., Plainfield, Ill. 128
Beebe, Julius R., Lothair, Mont. 258
*Beeley, T. M., Paso Robles, Cal. 1900
Beers, J. S., Thompsonville, R.D., Mich. 1901
Beers, Robert W., Lawrence, Mass. 200
Beitel, Julius H., Franklin, Neb. 1891
Belanger, J. Alphonso, Spring Valley, N. Y. 308
Belknap, John D., *Ev.*, 115 Harold st., Syracuse, N. Y. 1886
Bell, Abraham, New Smyrna, Fla. 94
Bell, Aylesworth B., Saugatuck, Mich. 232
Bell, E. Frazer, Fremont, Mich. 226
Bell, Enoch F., *Sec.*, Sharon, Mass. 11, 1902
Bell, George H., Brantley, R. 1, Ala. 42, 44
Bell, J. B., Douglas, Ga.
Bell, Robert C., Granby, Mass. 197
Bell, Thomas, 551 Decatur st., Brooklyn, N. Y. 302
*Bell, William S., Spokane, Wash. 1881
Belsey, George W., 338 Fairlawn av., Webster Groves, Md. 254
*Ben, Kori A., *T.*, Forest Grove, Ore. 1909
Benedict, Arthur J., Cochise, Ariz. 20, 48
Benedict, George H., East Providence, R. I. 362
Benedict, H. Hawthorn, Fairfield, Conn. 1912
Benford, George, Grand Blanc, Mich. 226
Benjamin, E. W., Paris, Tex. 382
Bennett, George A., Wakefield, N. H. 284
Bennett, Henry J., *A. B. C. F. M.* 486, 1901
Bennett, Perez N., 433 Washington st., Lorain, O. 338, 459
Bennett, Richard H., Beverly, Mass. 188, 459
Bennett, Robert C., Rio, Wis. 422, 424
Bennett, Thomas E., Vernon, Mich. 234
*Bennett, Wm. R., Chicago, Ill. 1898
Bennett, Walter L., Canastota, N. Y.
Benson, Ernest L., Madison, Wis. 412, 418, 458
*Bent, George, Loup City, Neb. 1856
Bentall, Alfred, Old Mission, Mich. 1902
Bente, Christopher H., Elgin, Ill. 122
Benton, Adoniram J., Oskaloosa, Ia. 1898
Benton, Joseph A., Paradise, Cal. 1901
Benton, Ledyard E., Crete, Neb. 1864
Berckmann, Wm. O., Williamsburg, Ky. 164
Berg, Irving H., Hartford, Conn. 78
Berg, William V. D., 18th and Green sts., Philadelphia, Pa. 356
*Berger, C. C., Enid, Okla. 1912
Berghoefer, Friedrich, 1722 No. Park av., Chicago, Ill. 118
Berkeley, William G., Newington, N. H. 282
Berle, Adolph A., *Pf.*, Cambridge, Mass. 1888
Bernstein, Elias, Fruita, Colo. 70
Berry, Edward A., Alton, Cal. 52, 54, 56
Berry, James T., Raymond, Me. 1898
Berry, John E., Oil Center, Ind. 62, 63
Berry, John Faris, *T.*, 12100 Castlewood av., Cleveland, O. 38, 1891
Berry, Louis F., Stamford, Conn. 6, 17, 18, 86
Berry, Robert J. F., Wilton, Conn. 90
Berry, T. Richard, King's Mountain, N. C. 312
*Bessey, Will N., Aurora, Mo. 1889
Best, John, 231 S. Lawndale av., Chicago, Ill. 118
*Betts, Wm. W., Rosemond, Ill. 1908
Betz, Allison R., Cleveland, No. Dak. 318, 326
Bewer, Julius A., *Pf.*, Broadway & 120th st., New York City, 1906
Bickers, William H., Pierce City, Mo. 254
Bickford, Thomas, Brewster, Mass. 1876
Bickford, Warren F., Muskogee, Okla. 1876
Bicknell, John, Mansfield, Mass. 202
Bidwell, Charles A., Brookline, Mass. 188
Bielby, Robert P., La Grange, R.D., Ill. 1898
Bieler, John M., Machias, Me. 176
Bigelow, E. Victor, Andover, Mass. 186, 459
Bigelow, Frank E., 3745 W. 3d st., Cleveland, O. 334
Billings, Charles S., *My.*, 4873 Melrose av., Los Angeles, Cal. 1896
Billings, Osmond J., Upton, Mass. 212
Billington, James, *Pf.*, University Heights, Indianapolis, Ind. 1866
Binkhorst, Arie, Cody, Wyo. 1895
[Bird, George, deceased, 462, 465
Bird, Philip, S. Claremont, Cal. 60, 61
Birge, J. Kingsley, *A. B. C. F. M.* 486
Bishop, Albert W., Parsons, Kan. 1880
Bishop, Edwin W., Grand Rapids, Mich. 6, 220, 226, 457
Bishop, John L., Topeka, Kan. 1895
Bissell, Arthur D., *Pf.*, Claremont, Cal. 1884
Bissell, Frank A., San Lorenzo, Cal. 58
Bissell, Henry M., Pomona, Cal. 1882
Bissell, H. M., jr., Academy, So. Dak. 459
Bissell, Shelton, La Jolla, Cal. 64
Bissell, William F., Vershire, Vt. 1902
Bitter, Thomas B., New Vineyard, Me. 178, 180
Bivin, George D., Worcester, Mass. 1910
Bixler, James W., New London, Conn. 27, 82
Bjorklund, Ernest V., St. Cloud, Minn. 246
*Bjuge, Carl B., 816 No. Fife st., Tacoma, Wash. 1906
Black, Archibald, Concord, N. H. 278, 459
Black, George D., *bus.*, Yellow Springs, O. 1877
Black, Robert F., *A. B. C. F. M.* 486, 1902
Black, William A., Minneapolis, Minn. 1889
Blackburn, John F., *St.*, Demorest, Ga. 20, 456
Blackman, John C., Big Timber, Mont. 258, 259
Blackman, Virgil W., Warren, Conn. 1891
Blackman, William F., *Pr.*, Winter Park, Fla. 37, 1880
Blackmer, Edmund F., Crown Point, N. Y. 296
Blackmer, Walter R., Arcade, N. Y. 294
*Blackwell, William, Spokane, Wash. 1872
Blair, Allen J., Belding, Mich. 220
Blair, David G., Michigan City, Ind. 136
Blair, John J., Stonington, Conn. 84
Blair, Walter W., St. Charles, Minn. 244, 246
Blaisdell, James A., *Pr.*, Claremont, Cal. 5, 37
Blaisdell, William S., Victoria, Fla. 1868
Blake, Elmer T., Meredith, N. H. 282
Blake, Henry A., Colchester, Conn. 75
Blakeley, Daniel W., Fontanelle, Ia. 142, 148
Blakely, Josiah B., Neemah, Wis. 1874
Blakely, Quincy, Farmington, Conn. 78
Blakeslee, Allen D., Hillsdale, Mich. 226
Blakeslee, Walter C., Chicago, Ill. 1901
Blakesley, Linus, El Paso, Tex. 1865
*Blakeway, H. N., Broadview, Mont. 1912
Blanchard, Charles A., *Pr.*, Wheaton, Ill. 37, 1878
Blanchard, Edgar F., Hammond, La., 168
Blanchard, Edward B., Sherborn, Mass. 1892

Blanchard, Ferdinand Q., Euclid & E. 96th st., Cleveland, O. 334
*Blanchard, John L., Cherokee, Ia. 1891
Blanchet, Louis, Limington, Me. 170, 176
Blandford, Anna, Rockwell, Ia. 140
Blandford, Levi D., Rockwell, Ia. 150
Blankinship, Jefferson D., Noma, Fla. 1891
*Blanks, James L., Webster, So. Dak. 1900
Blenkarn, Osborn E. A., Haven, Kan. 156
Bliss, Alfred V., Taunton, Mass. 212
Bliss, Charles B., McIndoe Falls, Vt. 390
Bliss, Daniel, *A. B. C. F. M.* 486, 1855
Bliss, Edwin M., Washington, D. C. 6
Bliss, Francis C., Rockford, Ia. 148
Bliss, Howard S., *Pr., A. B. C. F. M.* 486, 1890
Bliss, J. Henry, East Concord, N. H. 278
Bliss, John, Big Rapids, Mich. 1863
Bliss, Leon D., Lenox, Mass. 200
Block, John, 5208 W. Winona st., Jefferson pk. Chicago, Ill. 1894
Blodgett, Charles E., 6811 Parnell av., Chicago, Ill. 1884
Blodgett, Ernest A., Brighton, R.F.D., Colo. 70, 72
*Blomberg, C. R. A., Missoula, Mont. 1903
Blomfield, Frank, Montpelier, R.F.D. 4, Vt. 386
Blomfield, Stanley F., Montpelier, Vt. 392
*Blomgren, Gustav, 2454 Foster av., Chicago, Ill. 1902
Blood, Charles R., Marseilles, Ill. 124
Bloom, J. Vernon, Hiawatha, Kan. 156
Bloom, W. Knighton, Minot, No. Dak. 20, 1898
Bloomfield, George J., Wilmington, Mass. 216
Blosser, Joseph W., Atlanta, Ga. 100
Blue, James M., Boston, Mass. 190
Blunt, Harry, Indianapolis, Ind. 134
Blyth, Robert B., 511 E. Calhoun St., Springfield, Mo. 254
Boardman, Charles W., Oglesby, Ill. 1912
Boardman, George N., Pittsford, Vt. 1854
Boardman, John R., Y. M. C. A., N. Y. City, 1898
Bockoven, William A., Marshall, Minn. 244
Bodine, John E., Sandoval, Ill. 128
Bodman, Frederick H., Battle Creek, Mich. 1895
Bodwell, Charles S., Harvard, Mass. 1903
Bodwell, Flaviel A., Leona, Kan. 158
Bogenholm, William, Grantsburg, Wis. 424
Boggess, Eliot B., Kalama, Wash. 402
Bohn, W. Frederick, Oberlin, O. 1902
Boicourt, William L., Waterbury, Vt. 394
Boisen, Anton T., Wabaunsee, Kan. 160
Boland, Almon T., Westchester, Conn. 88
Bole, Andrew S., East Hardwick, Vt. 390
Bolger, Thos. F., Tempe, Ariz. 1901
Bolin, Nels J., Cokato, Minn. 1897
Boller, Benjamin F., Los Angeles, Cal. 1876
Bollinger, Edward S., Portland, Ore. 352
*Bolster, Frelon E., 13 So. Oxford st., Brooklyn, N. Y. 1902
Bolt, William W., Wichita, Kan. 162, 457
Bolton, James, Cocoanut Grove, Fla. 1891
Bond, Andrew W., Arlington, Wash. 1901
Bond, James, Talladega, Ala. 35, 46
Bond, John J., Lake Grove, N. Y. 1875
Bond, William J. C., Mineral Point, Wis. 418
*Bonfils, Ellsworth, 29 West 42d st., New York, N. Y. 1889
Bonkemeyer, J., Jennings, Okla. 346
Bonnell, J. W., Parkersburg, Ia. 148
Bonnicksen, Hans M., La Salle, Ill. 1904
Booch, Herman R., 220 W. 6th st., Seymour, Ind. 1894
Bookwalter, Lewis D., 50 So. 17th st., Kansas City, Kan. 156
Booth, Edwin, Columbus, Neb. 1866
Booth, Edwin, jr., Norfolk, Neb. 270
Booth, Harold G., Portland, Me. 178, 459
Booth, Henry K., Long Beach, Cal. 60
Boothby, Clayton D., Augusta, Me. 170
*Borden, Mrs. Mary J., Richmond, Cal. 1892
Bormose, Neils N., Compton, Cal. 60
Bortell, Harvey B., Hopkins, Minn. 248
Bosard, Wesley R., Tomahawk, Wis. 424
Boss, Roger C., Fountain, Colo. 1901
Bosworth, Anthony R., Regent, No. Dak. 328
Bosworth, Edward I., *Pf.*, Oberlin, O. 6, 30
Bosworth, Linneus M., Goshen, Mass. 196, 197
Bosworth, Richard H., Townshend, Vt. 394
Bosworth, Theodore K., Severy, Kan. 160
Bosworth, Uriah C., Severy, Kan. 1878
Bosworth, William A., Wichita, Kan. 1870
Boughton, Clement A., La Fayette, Colo. 70, 71
*Bouknight, Paul F., Atlanta, Ga. 1910
Boult, William T., Bound Brook, N. J. 288
Boulware, Henry S., Greenville, S. C. 366
Bourne, Alex. P., Marion, Mass. 208, 209
Boutte, Armand V., Erath, La. 166
Bouton, Tilton C. H., Hudson, N. H. 1881
Bovey, Wesley E., 2296 Indianola st., Columbus, O. 336
Bowden, Henry M., Springfield, Mass. 1886
Bowden, W. S., Ekalaka, Mont. 258
Bowdish, A. Craig, Sunnyside, Paia, Maui, T. H. 108
[Bowers, Albert, deceased.
*Bowers, Bertha J., Creston, Ia. 1899
Bowers, George, Warrenville, N. J. 290
Bowers, Roy E., Wilmette, Ill. 130
Bowins, William C., Freeland, Mich. 226
Bowlby, Noble O., Meriden, N. H. 282
[Bowler, Stephen L., deceased, 462, 465
*Bowman, Arthur M., Montclair, N. J. 1910
Bowman, Charles V., Roxbury, Mass. 190
Bowman, Henry M., Ft. Bidwell, Cal.
Bowman, John Elliot, New Ipswich, N. H. 282
Bown, Frank A., Spokane, R.F.D. 7, Wash. 402
Boyd, Herbert W., East Bridgwater, Mass. 194
Boyd, Richard T., 22 Melrose st., Toledo, O. 332, 342
Boyd, William Cowan, Peoria, Ill. 126
Boykins, Reubin, Chacahoula, La. 166, 167
Boyl, Elliott A., 539 Abington, Zanesville, O. 344
*Boylan, F. G., Colorado. 1885
Boynton, Edward C., Ann Arbor, Mich. 1913
Boynton, M. Russel, Brooklyn, N. Y. 300, 301
Boynton, Nehemiah, Clinton av. Cong'l ch., Brooklyn, N. Y. 300
Bradeen, Frank C., Wentworth, N. H. 284
Bradeen, F. L., Deary, Ida. 1906
Bradford, Arthur H., Rutland, Vt. 392
Bradford, Emery L., Boxford, Mass. 190
Bradford, Park A., E. Dorset, Vt. 1879
*Bradley, Cornelius B., *Pf.*, Berkeley, Cal. 1871
Bradley, Dan F., Pilgrim ch., Cleveland, O. 5, 336
Bradley, Edward E., Lincoln, Mass. 200
Bradley, H. Stiles, Worcester, Mass. 216
Bradley, Nelson S., Saginaw, Mich. 232, 233
Bradley, Thomas, Granville, So. Dak. 322
Bradstreet, Albert E., Loomis, Cal. 54
Bragdon, V. Eddy, Wells, Me. 182
Brainerd, Frank G., Ogden, Utah. 1893
Braithwaite, Thos. S., Wantagh, N. Y. 308, 309
*Brakemeyer, Emil G. L., R.F.D., Antigo, Wis. 1885
Brakemeyer, Gustav L., Bowdle, So. Dak. 368, 422
Branan, Seaborn R., Midland City, R.F.D. 1, Ala. 1896
Brande, Alfred G., Pierce, Neb. 1870
Brandt, Marvin R., New Haven, Conn. 82, 83, 459
Brauchitsch, F. V., 915 Charleston st., Lincoln, Neb. 268
Braun, John, Grand Island, Neb. 268, 459, 1914
Bray, Henry E., Sherborn, Mass. 210
Bray, William L., Kenosha, Wis. 1861
Breck, Aaron, Onaga, Kan. 158, 160
Breck, Charles A., Methuen, Mass. 1894
Breckenridge, Daniel M., Prairie du Chine, Wis. 1869
Breed, Dwight P., *Sec.*, Grinnell, Ia. 1873
Breed, Merle A., Stuart, Ia. 150
Breed, Noel J., Lander, Wyo. 426
Breed, Reuben L., *Sec.*, 287 4th av., New York, N. Y. 13, 1896
Breen, Frank L., Seatonville, Ill. 114, 116, 128
*Breeze, Aaron, Trempealeau, Wis. 1894

Brehn, Wm. E., *St.*, Sta. B, Topeka, Kan. 13, 1890
Brereton, James E., Emmetsburg, Ia. 142
Brereton, John, Woodland, Cal. 58
Brett, George S., Winslow, Wash. 402
Brewer, Frank S., Talladega, Ala. 35, 1894
Briant, S. Ingersoll, Westboro, Mass. 1868
Brickett, Harry L., Southbridge, Mass. 210
Bridgewater, Frank H., Sheridan, Mich. 226, 234, 459
Bridgman, Frederick B., *A. B. C. F. M.* 486, 1896
Bridgman, Howard A., *Ed.*, Brookline, Mass. 19, 1890
Briggs, Frank L., Indian Orchard, Mass. 210
Briggs, Howard A. M., Huntington, Mass. 192, 198
Briggs, Leslie B., Santa Cruz, Cal. 58
Briggs, Ritchie J., Austin, Tex. 382
Briggs, Walter A., Perry, Ia. 142, 148
*Brimacombe, George, Sabetha, Kan. 1870
Brink, Lee A., Crook, Colo. 1890
*Brintnall, Walter A., Timberlake, So. Dak. 1892
Bristol, Frank L., Northboro, Mass. 206
Brock, Geo. A., 88 Waterman st., Lockport, N. Y. 298
Brodie, Andrew M., Wichita, Kan. 1888
Brokenshire, John J., Pawtucket, R. I. 362
*Brokenshire, William H., Cambridge, Mass. 1904
Bronsdon, Allen A., Millers Falls, Mass. 204
Bronson, Oliver H., New Haven, Conn. 82, 83
Brookes, Geo. S., 9 Reno st., Sharon, Pa. 358
Brooks, Edward L., 520 No. Leamington av., Chicago, Ill. 116
Brooks, G. Wolcott, Dorchester, Mass. 188
Brooks, Hans A., Brandon, Wis. 412, 420, 422
Brooks, Jonas G., Wheaton, Ill. 30, 38, 1893
Brooks, Raymond C., 24 Panoramic Way, Berkeley, Cal. 34, 52
Brooks, Willard H., Plevna, Kan. 158
Brooks, William J., Alpharetta, Ga. 102
Brooks, Wm. M., 810 N. Bonnie Brae st., Los Angeles, Cal. 1866
Brose, Oscar Fred, Blue Grass, No. Dak. 318
Bross, Harmon, Lincoln, Neb. 1863
Brotherston, Bruce W., Gilbertville, Mass. 198, 459
Brower, Chas. DeW., 5333 Le Claire av., Chicago, Ill. 116
Brown, A. C., Seattle, Wash. 406, 459
Brown, Albert R., West Haven, Conn. 88
*Brown, C. E., Telluride, Colo. 1912
Brown, C. Edwin, 1221 Mallon av., Spokane, Wash. 406, 459
Brown, Charles R., *Pf.*, New Haven, Conn. 5, 6, 7, 9, 18, 32, 1889
Brown, Clarence T., Hinsdale, Ill. 122
*Brown, D. F., Mowal, R.D., La. 1908
Brown, Daniel M., Faulkton, So. Dak. 370
Brown, Edwin C., Bangor, Me. 170
Brown, Mrs. Ella W., 1012 Euclid av., Berkeley, Cal. 1905
Brown, Frank J., Payson, Ill. 126
Brown, Fred., Brookton, N. Y. 294, 459
Brown, Fred H., Godfrey, Ill. 122
Brown, Frederic K., Worcester, Mass. 216
Brown, George E., Mankato, Minn. 242
Brown, George E., Port Huron, Mich. 232
Brown, Giles G., *A. B. C. F. M.* 486, 1899
Brown, Henry E., Oberlin, O. 1866
Brown, Henry M., 1808 Concourse st., New York, N. Y. 300
Brown, Henry W., Dry Creek, N. C. 312, 314
Brown, Herbert S., Darien, Conn. 76
Brown, Hugh E., 611 Belmont av., No. Seattle, Wash. 406
Brown, James, Anniston, Ala. 46
Brown, James B., Cleman, Neb. 1892
*Brown, John A., Grinnell, Ia. 1881
Brown, J. Newton, Oberlin, O. 338, 1870
Brown, Oliver, Alstead, N. H. 276, 280
*Brown, Paul W., St. Louis, Mo. 1892
Brown, Richard, Clyde Park, Mont. 1891
Brown, Robt. E., Waterbury, Conn. 88
Brown, Samuel A., 856 Columbus Av., Boston, Mass. 190
Brown, Sterling N., *Pf.*, Washington, D. C. 1885
Brown, Thomas J., 3112 Pasadena av., Los Angeles, Cal. 62, 266
Brown, Thomas J., Grafton, Neb. 1911
Brown, Victor F., Bay City, Mich. 220
Brown, William J., Sauk Center, Minn. 248
Brown, William M., Windham, Conn. 1880
Brownback, George W., Crofton, Neb. 264, 266
Browne, J. K., *Sec.*, 417 Market st., San Francisco, Cal. 11, 1872
Brownlee, Fred L., Union Sem., New York City, N. Y. 1910
Brownsey, Overt L., Dunbarton, N. H. 278
Bruce, Charles R., Humboldt, So. Dak. 372
Bruce, Robert J., Norway, Me. 178
*Brue, James, Choudrant, La. 1887
Brumfield, Thos. M., Nashville, Tenn. 380
Brundidge, Hiram A., Altoona, Kan. 1861
Bruner, Charles A., Bloomington, Ill. 114
Brunk, Wm. R., Dorcas, Fla. 94
Brunker, James, *Sec.*, Maize, Kan. 1874
Bruno, Frank J., Colorado Springs, Colo. 1902
*Brunstrom, David V., *Pf.*, McPherson, Kan. 1896
Bruse, Johannes, Fairfax, So. Dak. 370
Bruton, Walter T., Sanford, N. C. 312, 314
[Bryan, George A., deceased, 462, 465
[Bryant, Albert G., deceased,
Bryant, Charles M., New Lebanon, N. Y. 300
*Bryant, George A., Norwich, Conn. 1849
Bryant, Samuel J., West Haven, Conn. 1876
Bryant, Seelye, South Attleboro, Mass. 186
Bryngelson, A., Hastings, Minn. 238
Buchanan, William J., Woodhaven, N. Y. 304
Bucher, Chester S., 2063 W. 65th st., Cleveland, O. 334
Buck, Benjamin F., Stockton, Kan. 154, 158, 160
Buck, George H., Crown Point, N. Y. 1894
Buck, John W., Ceres, Cal. 52
Buck, Samuel J., *Pf.*, Grinnell, Ia. 1863
Buckham, John W., *Pf.*, 2223 Atherton st., Berkeley, Cal. 6, 34, 56
Buckingham, Merritt S., Wynanskill, N. Y. 1892
Budd, Alfred W., North Brookfield, Mass. 206
Buell, Seth H., *Supt.*, Grand Island, Neb. 20, 47
Bugbee, Rolla G., Peterboro, N. H. 282
Bugbey, Willard S., Roseville, Ill. 1875
Buley, T. M., Paso Robles, Cal. 64
[Bulfinch, John J., deceased, 462, 465
Bull, David W., *bus.*, 364 Seymour st., Syracuse, N. Y. 1877
Bull, Wilbur I., Ashland, Me. 170
Bullock, Motier A., 549 No. 25th st., Lincoln, Neb. 268
Bullock, Motier C., West Winfield, N. Y. 308
Bumstead, Horace, Brookline, Mass. 1872
Bunch, J. Sheridan, Springfield, Ill. 128
Bundy, W. R., Randolph, Minn. 1872
Bunker, Fred R., Medfield, Mass. 1889
Burd, Charles G., Montclair, N. J. 289
Burdeshaw, James J., Dothan, R. 4, Ala. 94
Burdick, Charles H., Deer Park, Wash. 402
Burdick, Frank H., Patose, Wis. 420
Burdon, Henry F., West Medway, Mass. 202
Burger, Charles C., Enid, Okla. 346,458
Burgess, Edmund J., Milford, Kan. 158
Burgess, George H., Warsaw, N.Y. 308
Burgess, Gideon A., Providence, R. I. 365
Burgess, Hubert F., 7801 44th av., S. W., Seattle, Wash. 406
Burgess, James G., *My.*, Crow Agency, Mont. 1893
Burgess, Louis F., Barkhamstead, Conn. 74
Burgess, William, 332 So. Michigan av., Chicago, Ill. 1886
Burgess, W. Sydney, Townsend, Mass. 1912
Burgh, David T., Warren, Me. 182

Burhans, Frank D., 6947 Vernon av., Chicago, Ill. 118
Burhans, Paul C., Austin, Texas. 382
Burkett, Casabianca E., Castleberry, R. 3, 42, 44
Burkhardt, Jesse B., Pierce, Neb. 270
Burkhardt, Paul, Norfolk, Neb. 270
Burkhart, John J., Baltimore, Md. 1893
Burkholder, Clarence M., 5318 Wabash av., Chicago, Ill. 120
Burleigh, Benjamin W., Nashua, Ia. 138, 146
Burling, James P., Des Moines, Ia. 140
*Burnaby, Sidney A., Boston, Mass. 1881
Burnap, Irving A., Ivoryton, Conn. 74, 80, 456
Burnell, Arthur T., *St.*, *Ed.*, 2340 E. 9th st., Des Moines, Ia. 1883
Burnett, William, Challis, Ida. 110
Burnham, Collins G., *My.*, Lahaina, T. H. 1879
Burnham, David E., Essex, Mass. 1908
Burnham, Edmund A., Syracuse, N.Y. 302
Burnham, Herman L., Covina, Cal. 1901
Burns, Harry F., Oshkosh, Wis. 420
Burr, Almond W., *Pf.*, Beloit, Wis. 1875
Burr, Hanford M., *T.*, Springfield, Mass. 1888
Burr, Horace M., Westmoreland, Kan. 160
Burr, Horace Walter, Manhattan, Kan. 1906
Burr, Huber, *My.*, 417 Market st., San Francisco, Cal. 20, 1900
[Burr, Marcus, deceased, 462
Burr, William N., Pomona, Cal. 1888
Burrell, Arthur S., Georgetown, Mass. 196
Burrill, George H., Easthampton, Mass. 38, 194
Burroughs, Charles H., Gaines, N. Y. 296
Burt, Charles W., Rockville, R.F.D. 4, Conn. 1869
Burt, Enoch H., Torrington, Conn. 88
Burt, Henry F., Superior, Wis. 1904
Burtner, D. Emery, Lynn, Mass. 200
*Burtner, Elmer E., E. 224 Indiana av., Spokane, Wash. 1909
Burtner, Otto W., Ansonia, Conn. 74
Burton, Charles E., *Sec.*, 287 Fourth av., New York, N.Y. 6, 13, 1898
Burton, Charles Wesley, Macon, Ga. 98, 459
Burton, Marion L., *Pr.*, Northampton, Mass 17, 19, 37, 1905
Burton, Nathan L., Galesburg, Ill. 1877
Burton, Robert W., Edwood, Ind. 1902
Burtt, Benjamin H., Aurora, Ill. 114
Busfield, Theo. E., No. Adams, Mass. 204
Bush, Allen S., *St.*, 1207 Clayton st., Denver, Colo. 20, 1885
Bush, Frank R., 1359 N. Hamlin av., Chicago, Ill. 118
Bush, Fred Roys, Kirwin, Kan. 156
Bush, Frederick W., Hopkins, Mich. 1871
*Bush, Homer, Barnesville, Ga. 1898
Bushee, George A., King's Mountain, N.C. 1896
Bushell, Richard, 942 20th av., No. Seattle, Wash. 1890
Bushnell, Albert, *St.*, Kansas City, Mo. 1873
Bushnell, Campbell W., No. Yakima, R.F.D. 6, Wash. 404
Bushnell, John F., St. Joseph, Mich. 232
Bushnell, Samuel C., Arlington, Mass. 9, 10, 186
Buss, William H., Fremont, Neb. 266
Bussey, Robert D., Topeka, Sta. B., Kan. 160
*Buswell, Jesse, Greenspring, Mont. 1898
Butcher, Stephen G., Leavenworth, Kan. 156
Butcher, William R., Chapin, Ill. 122
Butcher, William T., Abingdon, Ill. 114
Butler, Elmer W., Thorsby, Ala. 44
Butler, Franklin C., Hubbard, Ore. 350
Butler, Frank E., Providence, R. I. 362
Butler, Gardner S., Demorest, Ga. 1877
Butler, George M., Medford, Mass. 202
Butler, Henry E., 756 W. 57th st., Chicago, Ill. 1864
*Butler, James E., California, 1890
Butler, Jesse C., Eclectic, R. 1, Ala. 44
Butler, John H., Mancelona, Mich. 230
Butler, William, Longmont, Colo. 1890
Butler, Willis H., Boston, Mass. 5, 188
Butterfield, Claude A., Springfield, Mass. 210
Butterfield, Ray E., 3355 W. 65 Pl., Chicago, Ill. 120
Buttram, Elijah A., Esto, R.F.D., Fla. 1884
*Butts, James S., Star, N.C. 1912
Buxton, Albert J., Racine, Wis. 422
Buxton, O. C., Webster City, Ia.
Buxton, Wilson R., So. Ashburnham, Mass. 186
Byers, Ralph C., Silverton, Colo. 72
Byington, Edwin H., W. Roxbury, Mass. 188
Byington, George P., Ballardvale, Mass. 1868
Byles, Chas. H., 20 No. Ashland Blvd., Chicago, Ill. 118
Byrons, E. Henry, Danbury, R.D., Conn. 86
Cadman, S. Parkes, 64 Jefferson av., Brooklyn, N.Y. 6, 17, 300
*Cadmus, William E., 307 N. Elizabeth st., Peoria, Ill. 1894
[Cadwalader, John, deceased, 462, 465
Cadwalader, Morris J., Racine, Wis. 1878
Cady, George L., 22 Trull st., Dorchester, Mass. 190
Cady, Geo. R., Clinton, Ia. 140
Cady, William J., Berlin Heights, O. 332
Cain, Frank E., Fruita, Colo. 70
Calderwood, Chas. M., Manchester, Conn. 80
Caldwell, Raymond T., Pittsford, Mich. 234, 459
Calhoun, Chas. S., Dexter, Mich. 1901
Calhoun, John C., *bus.*, Tyler, Tex. 1900
*Calhoun, John S., Nara Visa, N. Mex. 1898
Calhoun, Newell M., Orange, Conn. 84
Calkins, E. Dale, Castana, Ia. 140
Calkins, Raymond, Cambridge, Mass. 5, 11, 192
Calkins, Wolcott, Newton, Mass. 216
Calland, William C., *Sec.*, Springfield, Mo. 1880
*Callecod, H. Mathew, 333 N. Worth st., Elgin, Ill. 1904
Cameron, Alexander J., Pawtucket, R.I. 362
Cameron, John H., Pewaukee, Wis. 1864
Cameron, Malcolm J., Griggsville, Ill. 122
Camfield, Lewis E., Academy, So. Dak. 368
Camp, Edward C., Watertown, Mass. 214
Campbell, Andrew, Orange, Mass. 206
Campbell, Clement C., 1623 Hamline av., St. Paul, Minn. 244
Campbell, Gabriel, Hanover, N.H. 1868
Campbell, Hollis A., Lebanon, Conn. 80
Campbell, James M., Avalon, Cal. 60
[Campbell, John P., deceased, 462, 466
Campbell, Royal H., 722 35th st., Oakland, Cal. 54
Campbell, Thomas, 2157 No. Maplewood av., Chicago, Ill. 118
Campbell, Walter W., Rockport, Mass. 208
Campbell, William J., Kalamazoo, Mich. 228
Campbell, William R., Roxbury, Mass. 5, 19, 190
Canada, Prentice A., Barrington, R.I. 362
Candee, George, 803 Oakwood st., Toledo, O. 1862
*Capen, Edward W., Hartford, Conn. 31, 1912
Capron, Harold S., Irondequoit, N.Y. 298
Capshaw, Benjamin P., Franklin, Conn. 78
Carey, Joseph P., Flemingville, Owego, R.D., N. Y. 1899
*Carhart, Charles L., *Beirut, Syria*, 1890
*Carlson, Carl E., Forestville, Conn. 74, 84
*Carlson, Peter J., Providence, R.I. 1903
Carlson, Thomas A., Peacham, Vt. 392
*Carlson, Walter G., Washington, 1897
Carlton, V. Albert, Toledo, Ia. 1886
Carne, W. Stanley, Leavenworth, Wash. 402, 459
Carney, Jesse, Cashion, Okla. 1913
Carnley, J. H., Laurel Hill, Fla. 94, 96
Carpenter, Charles C., Andover, Mass. 1860
[Carpenter, Philo H., deceased, 462, 466
Carr, Edwin S., Chillicothe, Ill. 120
Carr, J. Scott, Fairmount, Ind. 134
Carr, William, Poquonock, Conn. 84
Carroll, Charles W., *St.*, East Orange, N. J. 13, 1888
Carruthers, John B., Fryeburg, Me. 174
Carson, J. William, 4612 Eastern av., Seattle, Wash. 406
Carson, Robert P., Denver, Colo. 1902
Carson, Samuel C., Edison, Cal. 1904
Carter, C. Edwin, Van Tassel, Wyo. 426
Carter, Charles F., Hartford, Conn. 5, 78, 459

Carter, Clark, Andover, Mass. 1868
*Carter, Elijah, Minnesota, 1881
Carter, Fernando E., Allegan, Mich. 1885
Carter, George K., Mexico, Me. 176
Carter, Homer W., *Sec.*, Madison, Wis. 13, 1876
Carter, James J., Elmwood, Conn. 1890
Carter, Joseph N., Andalusia, R. 9, Ala. 1907
Carter, Nathan F., Concord, N. H. 1867
Carter, Ray F., 1639 Formosa av., Los Angeles, 62, 63, 459
Carter, Robert E., Washington, Conn. 88
Carter, Samuel T., Plainfield, N. J. 1909
Carter, Stephen B., Plainfield, Conn. 1879
Carter, Thomas W., Childersburg, Ala. 46, 456
Carter, William C., Powersville, Ga. 103
Cary, George E., Holden, Mass. 198
Cary, Henry Monfort, 113 Cheney st., Syracuse, N. Y. 291
Cary, Otis, *A. B. C. F. M.* 486, 1872
Cary, William B., Wethersfield, Conn. 1871
Case, Alden B., Pomona, Cal. 486, 1881
Case, Bert F., Tolland, Conn. 88
Case, Edward Percy, *A. B. C. F. M.* 486, 1911
Case, Harlan P., *St.*, P. O. Box 863, Los Angeles, Cal. 20, 1871
Case, Herbert E. B., *Sec.*, Auburndale, Mass. 1904
Case, Horatio M., Emmetsburg, Ia. 1871
Cash, William L., Savannah, Ga. 98, 456
Cashmore, William, Jericho, Vt. 390, 394,
Caskey, John A., Gowrie, Ia. 144
Cassel, Isaac W., Elkader, Ia. 142
*Cassell, L. P., Porter, Ind. 1913
Cate, Geo. H., West Newton, Mass. 1879
Cathcart, Samuel M., Westerly, R. I. 1896
Caton, C. H., Joliet, Ill.
Catton, George R., Benzonia, Mich. 1912
*Causey, George W., Sylvester, Ga. 1902
Cave, Alfred W., 522 W. Broadway, Sedalia, Mo. 254
Caverno, Charles, Lombard, Ill. 1866
*Cejnar, Wenzel, Scotland, So. Dak. 1891
Cerreta, Canio, Bridgeport, Conn. 74
Chaffee, Frank M., Emporia, Kan. 1864
Chakurian, Enoch E., Kenwood, Cal. 1897
Chalmers, Andrew B., Worcester, Mass. 1890
Chalmers, James, Fitchburg, Mass. 1889
Chalmers, Thos., Manchester, N. H. 280
Chalmers, William I., Riverhead, N. Y. 1872
*Chamberlain, E. B., Oberlin, O. 1910
Chamberlain, Horace W., Honolulu, T. H. 104
[Chamberlin, Edward B., deceased, 462, 466
Chambers, John M., Kennebunkport, Me. 176
Chambers, Robert, *A. B. C. F. M.* 1870
Chambers, William N., *A. B. C. F. M.* 486, 1879
Champlin, Chas. C., San Rafael, Cal. 58
Champlin, Frederick R., Wilder, Vt. 396
Champlin, Oliver P., Fargo, No. Dak. 1870
Chancy, Nathan B., Bonifay, Fla. 1913
Chandler, Edward H., Danvers, Mass. 1892
Chandler, Everett S., No. Judson, Ind. 1887
[Chandler, Frederick D., deceased, 462, 466
Chandler, John S., *A. B. C. F. M.* 486, 1873
Chandler, Joseph H., 5710 Dorchester av., Chicago, Ill. 1883
Chandler, Robert E., *A. B. C. F. M.* 486, 1910
Chandler, Watson H., *Ev.*, Wheaton, Ill. 1873
Channon, Irving M., Oberlin, O. 486, 1888
Chapel, Elmer O., Crockett, Cal. 52
Chapin, Charles H., Marshfield, Vt. 390
Chapin, Franklin M., Hersey, Mich. 227
Chapin, George E., West Newbury, Vt. 1879
Chapin, George F., Saxton's River, Vt. 394
Chapin, Roswell, Oberlin, O. 1874
Chapin, Samuel W., So. Brewer, Me. 1878
Chapman, Edward M., New London, Conn. 1890
*Chapman, Francis H., Avon, Ill. 1904
Chapman, Herbert E., Hayden, Colo. 70
Chapman, Ray Andrew, Sharon, Vt. 394
Chapman, Richard K., De Witt, Ia. 142
Charnock, George A., 1237 11th st., San Francisco, Cal. 56
Chase, Bernard L., Auburn, Mass. 186
Chase, C. Thurston, Lynn, Mass. 200
Chase, Edward, Kennebunkport, Me. 1863
Chase, Edward A., Beverly, Mass. 188
Chase, Ezra B., 132 N. 41st av., Chicago, Ill. 1876
[Chase, Levi G., deceased, 462, 467
Chase, Loring B., Sunderland, Mass. 38, 212
*Chase, Samuel B., Lewiston, Ida. 1898
*Chatfield, G. A., Kansas, 1895
Cheadle, Steven H., West Palm Beach, Fla. 1881
Cheney, Burton H., Davenport, Ia. 140
Chenoweth, Francis, Garrettsville, R.D., O. 340
Cherington, Reed B., Carmel, Cal. 1900
Chevis, Ernest C., Cumberland, Wis. 414
*Chickering, John W., *Pf.*, Washington, D.C. 1860
Chidley, Howard J., East Orange, N. J. 288
Child, Bernard V., Rootstown, O. 342
Child, Francis S., Griswold, Conn. 78
Child, Frank S., Fairfield, Conn. 78
Childress, John F., Postville, Ia. 148
Childs, Irving H., Granby, Mass. 196
Childs, James H., Heath, Mass. 198
Childs, Truman D., Manomet, Mass. 208
Childs, William, Kalkaska, Mich. 1891
[Choate, Charles W., deceased, 462, 467
Choate, Washington, Essex, Mass. 1875
Christiansen, Charles J., Watertown, S. D. 378
*Christiansen, C. M., Granville, No. Dak. 1906
Christie, George W., So. Coventry, Conn. 1873
Christie, Ralph A., Providence, R. I. 362
*Christie, Sarah E. M., Angelica, N. Y. 1895
Christie, Thomas D., *A. B. C. F. M.* 486, 1877
Chunn, Clay D., Waterbury, Conn. 1891
Church, Alfred C., Grantwood, N. J. 288
*Church, Felix L., Pueblo, Colo. 1892
Chute, Edward L., Conway, Mass. 191
*Chutter, Frederick G., Hanover, N. H. 1887
Chynoweth, John T., Racine, Wis. 420
Claflin, Arthur H., 1443 Penna. av., Pittsburgh, Pa. 1882
Claflin, John, Eaton Rapids, Mich. 224
Clancy, Judson V., 941 Main st., Worcester, Mass. 1887
Clancy, William P., 1028 Curtis st., Berkeley, Cal. 1875
Clapp, Cephas F., Washougal, Wash. 408
Clapp, Ellery C., Northampton, Mass. 1906
Clapp, Raymond G., Lowell, Mass. 200
Clapp, Richard H., Farmington, Me. 174
Clark, Albert W., *A. B. C. F. M.* 486, 1868
Clark, Alden H., *A. B. C. F. M.* 486, 1904
[Clark, Allen G., deceased.
Clark, C. A., *A. B. C. F. M.* 486, 1887
Clark, Calvin M., *Pf.*, Bangor, Me. 29
Clark, Charles, North Weymouth, Mass. 214
Clark, Charles W., Barnet, Vt. 1861
Clark, Chester M., Fairview, Kan. 154, 156
*Clark, Cyrus A., *A. B. C. F. M.* 1887
Clark, Daniel J., East Haven, Conn. 76
Clark, DeWitt S., Salem, Mass. 10, 208
Clark, E. F., Odebolt, 144, 150
*Clark, Ernest E., 55 Craighead st., Pittsburg, Pa. 1902
Clark, Francis E., *Pr.*, Auburndale, Mass. 5, 1876
Clark, Fred J., Hastings, Neb. 268, 459
Clark, George L., Wethersfield, Conn. 90
Clark, George V., 2211 East 33d st., Cleveland, O. 334
Clark, George W., Harwich, Mass. 198
Clark, Grant V., Rhinelander, Wis. 422
Clark, Isaac, *Pf.*, Washington, D. C. 1861
Clark, James S., North Bennington, Vt. 386
*Clark, John H., Aiken, Minn. 1910
Clark, John L., 47 Linden st., Brooklyn, N.Y. 300
Clark, Joseph B., *Sec.*, 1114 St. Johns pl., Brooklyn, N. Y. 13, 1861
Clark, Kimball K., 3551 24th av., South, Minneapolis, Minn. 20, 382
Clark, Orville C., 863 Sherburne av., St. Paul, Minn. 246
Clark, Robert, Lyndon, Vt. 390
Clark, Victor F., *Sec.*, Beatrice, Neb. 264
Clark, William A., Mt. Gilead, N. C. 312, 314
Clark, William C., Barnet, Vt. 386
Clark, William J., Hinsdale, Ill. 1869

Clarke, Alfred T., Little Rock, Ark. 50
Clarke, Almon T., West Palm Beach, Fla. 1872
Clarke, Charles F., Whitneyville, Conn. 1889
Clarke, Charles F., 836 Fifth st., Santa Rosa, Cal. 54
Clarke, Clement G., Peoria, Ill. 126
Clarke, Howard E., Bernardsville, N. J. 288
Clarke, James F., *A. B. C. F. M.* 486, 1856
*Clarke, W. E., Capitol Heights, Md. 1905
Clarke, William P., *A. B. C. F. M.* 486, 1891
Clayton, John B., Kirkwood, Mo. 1881
Cleaves, Charles P., Ossipee, N. H. 282
Clements, Edgar T., Madrid, N. Y. 298
Clemmer, Ephraim B., *bus.*, Austinburg, O. 1888
Clemons, John T., Augusta, Ga. 98
Cleveland, Henry C., *bus.*, Jenison, Ore. 1897
Clifton, Theodore, *Sec.*, 1738 Green st., Chicago, Ill. 1873
Clutterbuck, James G., Jamestown, N. Y. 298
Clyde, John P., Ames, Ia. 1899
*Coate, Henry, Hudson, Mich. 1876
*Coats, Martin D., Klamath Falls, Ore. 1910
Cobb, Edward S., *A. B. C. F. M.* 486, 1904
Cobb, Elisha G., Northampton, Mass. 204
Cobb, Percival B., Charlestown, N. H. 276, 459
Cobb, Wm. H., Newton Center, Mass. 10, 1872
Cobleigh, Mrs. Elvira C., 216 Chestnut st., Walla Walla, Wash. 1892
Coburn, Luther G., Cheshire, Conn. 1910
Cochlin, Demas, Traverse City, Mich. 234
Cochran, Florenzo C., 402 So. 25th st., Lincoln, Neb. 1880
Cochrane, Robert H., Marion, Mass. 202, 459
Codella, Pasquale, Waterbury, Conn. 88
Coffin, Geo. H., jr., Medfield, Mass. 202
Colburn, Cary S., 1977 Garfield av., Kansas City, Kan. 1904
Colburn, Eugene E., Yarmouth, Mass. 216
Colburn, Harvey C., Bellevue, O. 332
Colby, Rensel H., Scarboro, Me. 180
Colcord, Daniel H., *Pf.*, Claremont, Cal. 1881
Colcord, Samuel, 39 East 50th st., New York, N. Y. 17, 1875
Coldren, David P., Yampa, Colo. 72
*Cole, G. Henry, Wolverine, Mich. 1909
Cole, James Henry, Millerville, R. 2, Ala. 44
Cole, John A., Elburn, Ill. 122, 124
Cole, Nelson F., Lake Preston, So. Dak. 372
Cole, Royal M., Forest Grove, Ore. 1867
Cole, Samuel V., *Pr.*, Norton, Mass. 1889
*Cole, Thomas W., Cumberland, Wis. 1881
Colledge, William A., Chicago, Ill. 1885
*Collett, Beryl Bishop, 115 Market st., San Francisco, Cal. 1911
*Collett, F. G., 115 Market st., San Francisco, Cal. 1911
Collier, Christopher W., Bangor, Me. 170
Collin, Henry P., Coldwater, Mich. 1869
Collins, Edrie, Imlay City, Mich. 228
Collins, Elbert J., La Moille, Ill. 124
Collins, Howard W., Standish, Me. 180
*Collins, Josephus, *bus.*, Kingfisher, Okla. 1874
Collins, Mary C., Keokuk, Ia. 1899
Collins, William, Chichester, N. H. 276
Colman, George W., *Sec.*, 655 No. Central av., Chicago, Ill. 1862
Coman, George H., Lansing, Mich. 228, 230
Commons, Walter H., Whitinsville, Mass. 206
Compton, Herbert E., 815 Woodbine av., Oak Park, Ill. 1892
Conant, Frederick, Winslow, Me. 170, 182
Conard, William J., Mankato, Minn. 238
Condit, Frank H., 50 Tremont st., Fort Thomas, Ky. 164
Condit, Henry J., Nutley, N. J. 288
Cone, James W., Mt. Hope, Kan. 158
Cone, John H., Council Grove, Kan. 154
Congdon, Merritt J., Utica, N. Y. 1895
Conkle, Noble W., Absarokee, Mont. 258
Conley, Henry W., Ellsworth Falls, Me. 1891
Conley, Isaiah B., Cambridge, Mass. 1896
Conner, James R., 3242 Gilbert av., Cincinnati, O. 1889
*Connet, Alfred, Phoenix, Ariz. 1861
Connolly, Charles P., Rockford, Ill. 1900
Conrad, Arcturus Z., Boston, Mass. 5, 188
Conrad, George A., Dunlap, Ia. 142
Conrad, William C., Santee, Cal. 60
Conrad, William O., Keene, N. H. 280
Constant, Edward, Portland, Ore. 242
Converse, Edward J., 59 W. 4th av., Columbus, O. 38, 338
Convix, Lewis A., 1916 No. Winchester av., Chicago, Ill. 116
Cook, Arthur W., Owens, Wis. 1908
Cook, Silas P., *My.*, Pittsfield, Mass. 1870
Cook, William, Oak Park, Ill. 116, 117
Cooke, Sidney T., 1305 Commonwealth av., Allston, Mass. 1905
Cooke, Thomas, Port Huron, Mich. 232
Cooke, Vernon W., Derby, Conn. 76, 459
[Cooke, William H., deceased.
Cookman, Isaac, 3761 Arnold st., San Diego, Cal. 64
Cool, James W., 4858 Colfax av. So., Minneapolis, Minn. 1902
Cool, Peter, Milwaukee, Wis. 248
Cooledge, Charles E., South Manchester, Conn. 1885
Cooley, Canfield T., Westlake, Ida. 112
*Cooley, H. George, *bus.*, Long Beach, Cal. 1891
Cooley, William Fobes, Vassar College, Poughkeepsie, N. Y. 1884
Coolidge, Henry A., Baldwinville, Mass. 212
*Cooper, Clyde, Phoenix, Ala. 1912
Cooper, Francis L., 484 9th av., San Francisco, Cal. 56
Cooper, Harold, *A. B. C. F. M.*
Cooper, James W., Hartford, Conn. 1868
Cooper, John H., 2325 Vestal av., Los Angeles, Cal. 1887
Cooper, N. M., Greensboro, N. C. 316
Copeland, C. C., Council Bluffs, Ia.
Copping, Bernard, Salmon Falls, N. H. 280, 282
Coquillette, Wm. E., Byron, Ill. 1876
Corbett, Fred W., Lansing, Mich. 1890
*Corbin, Oliver L., Likely, Cal. 1892
Corbin, Paul L., *A. B. C. F. M.* 486, 1899
Core, Harley R., Goulds, R.F.D., Fla. 1905
Corey, Ephraim M., Bellaire, Mich. 220, 224
Cornell, Alfred, West Townshend, Vt. 394
*Cornell, Douglas H., Glencoe, Ill. 1903
Cornwell, Albert G., Elmira, N. Y. 1910
Corson, Thomas M., *Humacao, Porto Rico* 360, 361
Corwin, Carl H., *Fajardo, Porto Rico,* 360
Cory, Isaac L., Hardin, Mont. 258
*Cotton, George R., Benzonia, Mich. 1912
Cotton, Harry A., East St. Louis, Ill. 120
Cotton, Jarvis P., 2540 Seminary av., Chicago, Ill. 1905
Couchman, Thomas B., Forest City, Ia. 142
Coulter, Charles W., Stony Creek, Conn. 86
Coulter, Cyrenius N., Traverse City, Mich. 1867
Countermine, Jacobus Laudon, Zumbrota, Minn. 1889
Countryman, Franklin, E. Haddam, Conn. 76
Courter, John E., Howard City, Mich. 224, 228
Cousins, Edgar M., Brewer, Me. 172, 457
Covell, Arthur J., *Sec.*, Wakefield, Mass. 19, 23, 1890
Cowan, John, Bristol, N. H. 276
Cowan, John F., Kohala, T. H. 1878
*Cowan, John W., Chemung, N. Y. 1874
Cowling, Donald J., *Pr.*, Northfield, Minn. 5, 37
Cox, C. Edwin, Bay Point, Cal. 52
Cox, Ellen Petty, Ellsworth, Minn. 1912
Cox, Homer W., La Grange, Ill. 124
*Cox, J. Paris, Minot, No. Dak. 1905
*Cox, Sidney H., *London, Eng.* 1897
Coxom, Leroy, Schriever, La. 166
*Crabtree, Allan, *Winnepeg, Canada,* 1903
Craggs, William G., Richford, N. Y. 306
Cragin, Charles C., Santa Rosa, Cal. 59
Craig, Eber E., Nashville, Tenn. 1908
Craig, John E., Wallace, Neb. 268, 272
Craig, Timothy C., Warren, Mass. 214

*Cram, Delbert W., *My.*, Beetles, Alaska, 1895
Cram, Elmer E., Maxbass, No. Dak. 1900
*Cramer, Frank L., Des Moines, Ia. 1898
Crane, Benson B., Atlanta, Ga. 1907
Crane, Besten E., Little River, Kan. 158
Crane, Charles D., Saylesville, R. I. 362
Crane, Frank, Chicago, Ill. 1884
Crane, Henry C., Winthrop, Mass. 1873
Crane, William M., Richmond, Mass. 208
Crater, George W., Twin Falls, Ida. 1889
Crathern, C. F. Hill, Worcester, Mass. 216
Crawford, C. D., Beloit, Wis.
*Crawford, John C., Chicago, Ill. 1888
Crawford, Lyndon S., *A. B. C. F. M.* 486, 1879
Crawford, Otis D., Topeka, Kan. 1872
Crawford, Sidney, Wayland, Mass. 1870
Crawford, William, Clinton, Wis. 1861
Credeford, George H., Ward Hill, Mass. 198
Creegan, Charles C., Battle Creek, Mich. 6, 1874
Crellin, Howard C., Buchanan, No. Dak. 318, 328
Cressman, Abraham A., Crete, Neb. 1875
[Cressman, Edmund L., deceased, 462, 467
Crewe, A. Reginald, Bradford, Vt. 386
Cripps, Philip M., Grand Rapids, Mich. 1878
Crist, Wm. L., Fountain, Colo. 70
Cristy, Albert B., *Sec.*, 15 Brownell Building, Providence, R. I. 1879
Crites, I. E., Ransom, Mich. 228, 232
Crocker, Herbert G., *bus.*, Newberg, Ore. 1902
Croft, Charles P., Weatogue, Conn. 1873
[Croissant, Philip, deceased, 462, 467
Croker, George H., Whiting, Ia. 1888
Croker, John, Clay Center, Neb. 266
Cromer, Jeremiah C., Vermilion, So. Dak. 378
Cronmiller, Bruce W., South Hadley Falls, Mass. 210
*Crook, Isaac Clark, Alturas, Cal. 1906
Crooks, Charles M., Worcester, Mass. 216, 217
*Crooks, Ezra B., *T.*, Evanston, Ill. 1903
Crosby, John F., Dover, N. H. 1892
Cross, Allen E., Milford, Mass. 202, 459
Cross, Edward W., Livingstone, Mont. 260
Cross, Judson L., Fitchburg, Mass. 196, 459
Cross, Roselle T., Twinsburg, O. 342
Cross, Rowland S., Livingstone, Mont. 1876
*Crossland, Edgar, South Acton, Mass.
Crossley, Ellis, Erwin, So. Dak. 370
Crowdis, Edwin G., Rowley, Mass. 208, 1904
*Crowell, Nelson W., Glendo, Wyo. 1890
Crowell, Preston R., Medway, Mass. 202
Crowell, Zenas, East Taunton, Mass. 212
Crowson, John R., Calera, R.D. 1, Ala. 1894
Crum, John H., Indianapolis, Ind. 1862
Cull, John A., 2637 26th av., Oakland, Cal. 1892
Cullens, Archibald, Lanesboro, Mass. 200
Culpepper, Lewis P., StandingRock, R. D. 1, Ala. 1857
Culver, Franklin J., *bus.*, Long Beach, Cal. 1890
Culver, William C., Mountain Creek, R.D. 2, Ala. 44
Cummings, Arthur G., Middleboro, Mass. 202
Cummings, George H., W. Boylston, Mass. 214
Cunningham, Robert A., Lowell, Wash. 402
*Curran, Edward, *Ed.*, 980 E. Stark st., Portland, Ore. 1893
Currier, Albert H., Oberlin, O. 30, 1862
*Curtis, Allen L., Castlewood, So. Dak. 1909
Curtis, Anson B., Minooka, Ill. 128
Curtis, Asher W., Southern Pines, N. C. 20, 1868
Curtis, Charles B., Beloit, Ala. 1873
Curtis, Charles H., 3624 Whitman av., Seattle, Wash. 406
Curtis, Edward D., *St.*, 530 Law Bldg., Indianapolis, Ind. 1883
Curtis, Ethan, 207 Comstock pl., Syracuse, N. Y. 1868
Curtis, George, West Haven, Conn. 1865
Curtis, John S., Ludlow Center, Mass. 200
Curtis, Norman R., Denver, Colo. 1902
Curtis, Walter R., Clarendon, Vt. 390, 391
Curtis, Walter W., West Stockbridge, Mass. 214
Curtis, Willard H., East Millinocket, Me. 174, 459
*Curtis, William C., Norwalk, Conn. 1888
Curtis, William C., Bethel, Me. 170
Curtis, William L., *A. B. C. F. M.* 486, 1889
Curtiss, Payson L., 5745 W. Huron st., Chicago, Ill. 116
Cushing, Edwin B., Buda, Ill. 1896
Cushman, Charles E., Monticello, Ia. 146
Cutler, Alexander E., McGregor, Ia. 146
[Cutler, Charles, deceased, 462
Cutler, Charles H., Waban, Mass. 9, 204
Cutler, Fred'k M., Wenham, Mass. 214
Cutler, George B., Ware, Mass. 1882
Cutler, Gilbert B., North Scituate, R. I. 1887
Cutler, Temple, Ipswich, Mass. 1861
Cutler, Walter A., Grass Lake, R.F.D., Mich. 226
Cutter, Marshall M., Assonet, Mass. 196
*Cuwan, Edward, Portland, Ore. 1893
*Dabney, Vaughn, Santa Monica, Cal.
*Dahl, George, *Pf.*, New Haven, Conn., 32, 459
Dahlberg, Fred, Bloomington, Wis. 412
Dahlgren, John A., *Canada.*
Dahlin, Edwin G., Everett, Mass. 194, 459,
Dahlstrom, A. H., 535 No. 16th st., Lincoln, Neb. 1908
Dahlstrom, Julius, Stamford, Conn. 1884
*Daily, John H., Herndon, Va. 1879
Dains, Charles H., Tempe, Ariz. 48
Dale, J. Harold, Billerica, Mass. 188, 189
Dale, William Wilbur, McIntosh, Minn. 238, 240, 242, 244
Daley, Charles M., Tampico, Valley Co., Mont. 20, 1890
Dalton, Martin L., Maine, N. Y. 298
Daly, James H. 1868
Dalzell, Charles, Baiting Hollow, N. Y. 294
Dalzell, George, Worland, Wyo. 426
Dalzell, Robert, Vermontville, Mich. 234
Damon, Cyrus W., Milwaukee, Wis. 1892
Dana, Malcolm, Ottumwa, Ia. 148
Dana, Samuel H., Exeter, N. H. 278, 279
Dando, Wm. Stewart, Warrensburg, Ill. 122
Danford, James W., Tower City, No. Dak. 1885
Danforth, James R., Jaffrey, N. H. 1868
Danforth, J. Romeyn, New London, Conn. 82
Danforth, Ralph E., East Jaffrey, N. H. 280
*Danforth, Wm. E., Elmhurst, Ill. 1896
Daniell, N. Carter, Watertown, Wis. 424
[Daniels, Charles H., deceased, 462, 467
Daniels, Joseph L., Tryon, N. C. 1876
Darley, E. L., Osage, Ia.
*Darling, Marion, 3101 1st av., So., Minneapolis, Minn. 1901
Darlington, Samuel K., So. Hanson, Mass. 198
*Darnell, Elias, Dawsonville, Ga. 1878
*Darrah, John M., Springfield, Ill. 1892
Dascomb, Harry N., 1798 W. 47th st., Cleveland, O. 334
Davenport, Henry A., Bridgeport, Conn. 1873
Davenport, John G., Waterbury, Conn. 88
Davenport, Merriam B., San Jose, Cal. 1895
David, Romeo, Fall River, Mass. 194, 195
Davidson, Harold S., Lisbon, N. H. 280
Davidson, John N., Madison, Wis. 1888
Davidson, Joseph B., *Sec.*, Milwaukee, Wis. 1866
Davidson, Wm. E., Port Byron, Ill. 128
Davie, Chas. N., No. Bridgton, Me. 172, 174
Davies, Arthur, Wilmore, R.D. 1, Pa. 1878
Davies, Arthur E., *Pf.*, 146 E. Framhes st., Columbus, O. 1893
Davies, Arthur T., Arlington, Neb. 264, 354, 1912
Davies, D. E., Sprague, Wash. 1875
Davies, David F., R.D. 1, Tampa, Fla. 1900
Davies, David G., Highland, Ill. 122
Davies, David S., Michigan, No. Dak. 326, 459
Davies, D. Perry, Carroll, Neb. 264, 459
Davies, Howell D., Wauwatosa, Wis. 424
Davies, James, Mulliken, Mich. 1876
Davies, James W. F., Winnetka, Ill. 130
Davies, John B., Morristown, N. Y. 300
Davies, John F., Sioux City, Ia. 1890
Davies, John L., Marysville, O. 340
*Davies, John P., Carroll, Neb. 1890
Davies, John W., 122 S. Oakley blvd., Chicago, Ill. 5, 118, 130, 131

*Davies, Rachel E., Watertown, Wis. 1899
Davies, Richard R., Wauseon, O. 1875
Davies, Theophilus, Miners Mills, Pa. 356
Davies, Thomas D., South Londonderry, Vt. 1892
Davies, Thomas E., West Mystic, Conn. 1865
Davies, Thomas M., West Tisbury, Mass. 214
Davies, Thomas T., Sandy Creek, N. Y. 304, 306
Davies, William, 1270 E. Vernon av., Los Angeles, Cal. 62
Davies, William A., Wayne, Neb. 1886
Davies, William C., Northfield, N. Y. 304, 308
Davis, Albert P., Pomona, Cal. 64
Davis, Austin I., Sanford, Me. 1891
Davis, Charles H., Portland, Me. 178
Davis, C. W., Humeston, Ia. 144
*Davis, David J., Fields Landing, Cal. 1907
Davis, D. Webster, Custer, So. Dak. 370
Davis, Ernest C., Lawrence, Mass. 1894
Davis, Frank, Cassapolis, R.D., Mich. 1907
Davis, F. Lincoln, Taunton, Mass. 1895
*Davis, George W., Seattle, Wash. 1886
Davis, George W., *Pr.*, 2268 Blake st., St. Paul, Minn. 246
Davis, James, Waikaue, T. H. 108
Davis, James, Perkins, Okla. 348
Davis, Lemuel, Stowe, Vt. 394
Davis, Lloyd G., *Pf.*, Mt. Berry, Ga. 1908
Davis, Mark C., *My.*, Wolf Creek, Ore. 20
Davis, Morgan W., Farland, No. Dak. 320, 328
Davis, Oscar F., New Richmond, Wis. 1895
Davis, Ozora S., *Pr.*, 20 N. Ashland blvd., Chicago, Ill. 17, 29, 33, 1896
Davis, Perley B., W. Roxbury, Mass. 190
*Davis, Reuben L., Colorado, 1907
Davis, Robert H., Bethlehem, Conn. 74
Davis, Samuel I., Lima, O. 338
Davis, Smith C., *bus.*, Albuquerque, N. Mex., 1887
Davis, Thomas D., Milford, Neb. 270
*Davis, Travis, Nichols, Ga. 1905
Davis, Valentine T., Grand Saline, R.F.D. 6, Tex. 382
Davis, William B., Armanda, Cal. 62
Davis, William J., 3001 Normal av., Chicago, Ill. 116
*Davis, Wm. V., Leavenworth, Wash. 1888
Davison, Frank E., West Rutland, Vt. 396
*Davison, Joseph B., *Sec.*, Milwaukee, Wis. 1866
Davison, Thomas W., Atlantic, Mass. 208, 209
*Davison, Wm. E., Walworth, Wis. 1887
Dawe, Percy V., Union City, Mich. 234
Dawson, William L., *bus.*, 5528 15th av., N. E., Seattle, Wash. 1889
Dawson, William T., *bus.*, Minneapolis, Minn. 1889
Day, Ernest E., Friendship, Wis. 412, 416
Day, Ernest Ellsworth, 4033 Upton av., So., Minneapolis, Minn. 38, 244
Day, Fred Wilson, Franklin, Vt. 388, 394
Day, Philemon R., W. Hartford, Conn. 1864
Day, Steward, Barstow, Cal. 60
Day, William C., Sebastopol, Cal. 1875
Day, William H., 946 So. Union av., Los Angeles, Cal. 5, 62
*Dazey, Jonathan C., Palmdale, Fla. 1883
Deakin, George B., Galt, Ia. 142, 150
Deakin, Samuel, Cowles, Neb. 1866
*Dean, Benjamin A., Berea, N. Y. 1866
*Dean, Mrs. Benjamin A., Berea, N. Y. 1911
Dean, Edwin B., Northfield, Minn. 238, 246, 457
Dean, Frank W., Sebastopol, Cal. 58
Dean, Martin G., Topeka, R.F.D. 2, Kan. 1852
Deane, James, 444 Prospect st., Herkimer, N. Y. 1866
Deane, John Pitt, Beloit, Wis. 1901
Deans, James, Vesper, Wis. 424
*De Barritt, Alfred, *Cienfuegos, Cuba*, 1895
De Berry, Perfect R., Raleigh, N. C. 1907
De Berry, Wm. N., Springfield, Mass. 212
De Bevoise, Gabriel H., Walpole, N. H. 38, 1865
*De Bois, Charles N., 2623 Hilgard av., Berkeley, Cal. 1906
Deck, Herbert A., *St.*, Tombstone, Ariz. 20, 48, 456
Decker, Frank H., Providence, R. I. 1882
*De Coteau, Louis, Santee, Neb. 1895
Deen, John E., Waycross, Ga. 102
Dees, Jesse W., Medford, Mass. 202, 459
Deetz, Herbert D., Glastonbury, Conn. 78
[De Forest, Heman P., deceased, 462, 468
*De Groff, Charles F., Letcher, So. Dak. 1897
De Haan, Arie B., *A. B. C. F. M.* 486, 1909
*Deighton, Fred, Redridge, Mich. 1905
Deiman, Henry, 417 8th av. S. E., Minneapolis, Minn. 244
Deiss, Harry J., Milroy, Pa. 356
De Kay, George H., 2027 Delaware st., Berkeley, Cal. 1890
Delaporte, Philip Adam, Honolulu, T. H. 486, 1899
Dell, Frank E., Highland, Cal. 60
Dell, George W., Nichols, N. Y. 1885
De Long, David D., 530 N. Taylor av., Chicago, Ill. 126
De Long, Thomas W., Cottage Grove, Ore. 1877
Delzell, Finis E., Brentwood, N. H. 276
De Merritt, John P., Wentworth, N. H. 1870
Deming, Vernon H., E. Douglas, Mass. 194
Demond, Abraham L., Charleston, S. C. 366
Demorest, Wm. L., 365 W. 67th st., Chicago, Ill. 1880
Denio, Francis B., *Pf.*, Bangor, Me. 29, 1891
Denison, George B., Cando, No. Dak. 1901
Denison, John H., Williamstown, Mass. 1870
Denison, Robert C., New Haven, Conn. 82
Dennett, Tyler, 39 Charles st., Los Angeles, Cal. 1909
Denney, Oscar H., Elmira, N. Y. 296
Denney, Wilson, Lake Geneva, Wis. 416
Denny, Walter B., Plattville, Wis. 420
Dent, Thomas J., Aberdeen, So. Dak. 368
De Peu, John, Williamstown, Mass. 216, 459
Depew, Arnot W., Forrest, Ill. 122, 130
Depfer, Harry A., 354 Diven av., Elmira, N.Y. 296
*De Witt, James R., Fremont, N.H. 1911
De Puy, Wellington, Grand Ledge, Mich. 1884
Derbyshire, Arthur J., Haverhill, Mass. 198
De Riemer, William E., Washington, D. C. 1867
Derome, Jules A., Sioux Falls, So. Dak. 1889
Derrick, Thomas H., Angola, N.Y. 294, 459
Desha, Stephen L., Hilo, T. H. 104
Detling, William C., 720 Mentor av., Painesville, O. 1897
Dettmers, Carl A., 1107 E. Howell st., Seattle, Wash. 406
Devitt, Theophilus S., Winona, Minn. 248
De Weese, Frank N., 442 Cook st., Denver, Colo. 68
Dewey, Harry P., 500 Groveland av., Minneapolis, Minn. 17, 244
Dexter, Daniel W., California, 1901
Dexter, Frank N., *My.*, Ashland, Wis. 1885
*Dexter, Granville M., 1414 Walnut st., Berkeley, Cal. 1873
Deyo, John M., Plymouth, Conn. 84
Dibble, William L., Charles City, Ia. 140
*Dick, Guy L., Portland, Ore. 1910
Dick, Jeremiah M., *My.*, Seattle, Wash. 201
Dickensheets, John Q., McLaughlin, So. Dak. 370
Dickerman, George S., New Haven, Conn 1868
Dickerman, Josiah P., Foxboro, Mass. 1891
*Dickerson, Orson C., Mendota, Ill. 1857
Dickey, Fred M., Washington, D.C. 1891
Dickey, John G., Dickenson, No. Dak. 20
[Dickey, Myron P., deceased, 462, 468
Dickinson, Charles H., Calhoun, Ala. 1885
Dickinson, Charles W., Pensacola, Fla. 1888
Dickinson, Cornelius E., 326 4th st., Marietta, O. 1863
Dickinson, Ferdinand W., Homer, N.Y. 1868
Dickinson, G. Lyman, Greenwich, Mass. 1876
Dickinson, Minnie J., Caldwell, Ida. 110
Dickinson, Samuel W., *Sec.*, 457 Ashland av., St. Paul, Minn. 1870
Dickinson, Selden C., Eaton, Colo. 74
Dickinson, Walter B., New York, 1906
Dickson, James H., *A. B. C. F. M.* 486, 1900

Didriksen, Sevrin K., New Haven, Conn. 1890
Dieberger, P. W., Indianapolis, Ind. 134
Diefenbach, Arthur C., Benton Harbor, Mich. 220
Diehl, Grover L., Newark, O. 340
*Diehl, Wilhelm F., Sioux Falls, So. Dak. 1902
Dietrick, Emil, Hurdsfield, No. Dak. 324
Dietrich, Henry J., Hosmer, So. Dak. 372
Dietrick, Will A., Great Falls, Mont. 260
Dill, Arthur C., 1884
Dilley, May T., *Mexico.*
Dimond, Roger E., Douglass, Kan. 1908
Dingwell, James D., Central Falls, R.I. 362, 458
Dinsmore, Charles A., Waterbury, Conn. 88
Disbrow, Edward D., 306 Merriman av., Syracuse, N. Y. 308
Dixon, Sarah A., Tewksbury, Mass. 212
Dixon, William R., Antigo, Wis. 412
Doane, Clarence E., Strongville, O. 342
Dobson, Andrew W., Anadarko. Okla. 346
Dodd, Augustus R., Vaughn, Wash. 400, 408
*Dodd, Leonard, Nashua, N.H. 1878
Dodge, George S., Boylston, Mass. 190
Dodge, Prescott D., Syracuse, N. Y. 308
Dodge, Rowland B., Wailuku, T. H. 108
[Dodge, Seward M., deceased.
Doidge, William, Passaic, N. J. 288
Dole, Charles J., Chelsea, Mich. 222
Dole, James H., Ravenna, O. 1887
Dolliff, Frank S., Brooks, Me. 1892
Donaldson, J. Isaiah. Austin, Tex. 1896
Donaldson, Levi J., Medina, O. 1874
Donat, Anthony S., Hood River, Ore. 350
Donath, Friedrick M., Carlock, So. Dak. 270, 368
Donnell, Albert, Woburn, Mass. 192, 350
Donovan, David, Dundas, Minn. 1887
Donovan, John L., Yuma, Ariz. 1905
Donovan, John Lyle, jr., Meyers Falls, Wash. 400, 404
D'Ooge, Martin L., *Pf.*, Ann Arbor, Mich. 1878
[Doolittle, John B., deceased.
Dooly, John, Great Barrington, Mass. 1872
Dorland, Chester P., South Pasadena, Cal. 1897
Dorn, Wm. H., Race & McMicken sts., Cincinnati, O. 1893
Dornan, William W., Whitman, Mass. 214
*Dornhoefer, John, 9841 Ewing av., Chicago, Ill. 1911
Doty, George W., Burton, Neb. 264
Doty, Micajah, Fedora, So. Dak. 1888
Dougherty, Jas. G., 530 Oakland av., Kansas City, Kan. 1870
Dougherty, M. Angelo, Cambridge, Mass. 1869
Douglas, Alexander, Wilton, No. Dak. 1905
Douglas, Stephen G., Prescott, Ariz. 48
Douglass, H. Paul, *Sec.*, Upper Montclair, N. J. 15, 1894
*Douglass, Mrs. Hetta F., Orlando, Fla. 1909
Douglass, Roscoe D., Ferndale, Cal. 52
Douglass, Solomon J., New Haven, Conn. 1863
Douglass, Truman O., *Sec.*, Grinnell, Ia. 1868
Douglass, Truman O., jr., Des Moines, Ia. 142
Dowd, Quincy L., Roscoe, Ill. 128
Dowding, Henry W., Portsmouth, Va. 400
Downey, George A., Vernal, Utah, 384
Downs, Allison O., Wellington, Conn. 72
Downs, Charles A., Killingly, Conn. 76
Doyle, Amos A., Almira, Wash. 400
Drahms, August, Medical Lake, Wash. 404
Drake, Charles W., New Haven, Conn. 1881
Drake, Edward E., 3113 Fremont av., No., Minneapolis, Minn. 244
Drake, George B., 1411 Ruby av., Kansas City, Kan. 156
Drawbridge, Robert W., Belmont, Mass. 188
Drawdy, Sylvester M., Hahira, Ga. 100
*Drennan, Manuel J., 1002 Lake st., Evanston, Ill. 1866
Drew, Edward P., Worcester, Mass. 216
Drew, Frank L., 647 W. 41st st., Los Angeles, Cal. 1881
Drew, Wm. J., Daytona, Fla. 94
Driesbach, Charles H., Redfields, So. Dak. 1891
Drisko, Raymond C., Pomona, Fla. 1885
Driver, George H., Exeter, N.H. 278
Driver, W. H., Kellogg, Ida. 110
Drowne, Geo. L., Hampton, Conn.
Dry, M. A., Albemarle, N.C. 316
*Drysdale, William T., Lebanon, So. Dak. 1911
Dudley, John H. M., Elizabeth, N.J. 288
Duff, Rolph J., Armada, Mich. 220
Dull, Wilbert E., Garfield, Kan. 156
Dumm, B. Alfred, Plymouth, N.H. 282
*Dumm, William W., Palms, Cal. 1886
Dunaway, Willis J., Alexander City, R. 6, Ala. 1888
Dunbar, Robert W., Millbury, Mass. 202, 203
Duncan, Calvin W., R.F.D. 12, Los Angeles, Cal. 64
Duncan, John, Kalo, Ia. 148
Duncan, John M., Boston, Mass. 1889
Duncklee, Maurice J., Bath, Me. 170
Dungan, George W., Waverly, Neb. 1880
Dungan, Thomas A., Peoples Ch., Grand Island, Nev. 266
Dunham, Clarence W., So. Boston, Mass. 188, 459
Dunham, Samuel E., Buckingham, Conn. 74
Dunlap, George H., Ashby, Mass. 186
Dunlap, Robert B., 1548 Alexandria av., Los Angeles, Cal. 1902
Dunlap, Roger A., Windsor Locks, Conn. 90, 91
Dunlap, Samuel P., 1011 Sunnyside av., Chicago, Ill. 1877
Dunlop, James J., Hartford, Conn. 78
Dunn, Charles W., Canova, S. D. 368
Dunn, Edward S., Regent, No. Dak. 322, 328
Dunn, Henderson H., New Orleans, La. 166
Dunn, W. B., Englewood, Colo. 68
Dunning, Albert E., Pr., Brookline, Mass. 9, 10, 1870
Dunning, Morton, D., *A. B. C. F. M.* 486, 1899
Dunstan, Jack F., 1626 46th av., S. W., Seattle, Wash. 406
Dunton, A. Lincoln, Windham, N. H. 1897
Dupertius, Samuel, Dracut, Mass. 194
Durham, Theron, Oak Park, Ill. 116
Durkee, J. Stanley, Campello, Mass. 190
Dutton, Charles H., Kane, Pa. 354
Dutton, Charles J., Rensselaer, N. Y. 306
Dutton, Horace, Auburndale, Mass. 1868
Dwight, Charles A. S., Sackville, N. B. 1884
Dwight, Henry O., *Sec.*, 151 6th av., Roselle, N. J. 1880
Dwight, Timothy, *Pr.*, New Haven, Conn. 1861
*Dyas, Joseph P., Sandwich, Ill. 1880
Dyckman, Henry M., Westfield, Mass. 214
Dyer, Almon J., Sharon, Mass. 210
[Dyer, Edward O., deceased.
Dyer, Frank, 15 No. E. st., Tacoma, Wash. 408
Dyer, Nathan T., Rowley, Mass. 204
Dyer, Thomas L., Saticoy, Cal. 64
Dyke, Chalmers P., Lowell, Mass. 200
Dyott, Luther R., 620 Main st., Portland, Ore. 350
Dyrness, Christen S., 2814 McLean av., Chicago, Ill. 1890
Dysart, John P., *A. B. C. F. M.* 486, 1910
Each, Joseph E., West Tampa, Fla. 96
Eakin, John A., Claremont, Cal. 1894
Eames, Charles O., Athol, Mass. 186
Earl, James, 3900 Chicago av., Minneapolis, Minn. 1889
Early, Alonzo, Jennings, La. 168
Earnshaw, Albert F., Mystic, Conn. 82
East, Randolph F., Alexander City, R.F.D. 6, Ala. 1903
Easterbrook, William J., Bowling Green, R.F.D., O. 1885
Eastman, Adelbert S. [N. Y.] 1884
Eastman, Andrew J., Melrose, Mass. 202
*Eastman, Edward P., Union, N. H. 1871
Eastman, Finley E., Peninsula, O. 340
Eastman, George P., Orange, N. J. 288
Eastman, Harvey M., Temple, N. H. 284
Eastman, Lucius R., Framingham, Mass. 1862
Eastman, Samuel E., Elmira, N. Y. 1875
Eastman, Vinton P., *A. B. C. F. M.* 486, 1907

Eastman, William R., State Library, Albany, N. Y. 1862
Eaton, Edw. D., *Pr.*, Beloit, Wis. 11, 37, 1876
Eaton, James D., 5955 Hayes av., Los Angeles, Cal. 62
Eaton, James F., Acworth, N. H. 276, 280
*Eaton, Samuel C., Stonington, Me. 1908
Eaton, Walter I., So. Coventry, Conn. 86
Eaton, Walter S., Magnolia, Mass. 196
Eaves, George, 1112 Elm st., Birmingham, Ala. 1884
Ebersol, Charles E., Centralia, Ill. 1904
Ebersole, Amos A., Honolulu, T. H. 104
Ebertz, Louis, Fredonia, No. Dak. 322
Ebinger, Paul, Tillamook, Ore. 352
Eby, Albert B., 1802 Glendale av., Toledo, O. 342
Echterbecker, Charles F., Quechee, Vt. 392
Eckel, Frank E., Boulder, Colo. 1893
Eckerson, Ray, Oneida, Ill. 126
Eckhardt, J. H., North Milwaukee, Wis. 418
Eckhardt, John G., Sanger, R.F.D., Cal. 52, 54, 56
Eckles, William E., Alturas, Cal. 52
Eckman, James K., Osborne, Kan. 1869
Eddleman, Henry C., Conyers, Ga. 100, 102, 459
*Edds, William T. 1887
Eddy, Allen L., Burton, O. 332
Eddy, David Brewer, *Sec.*, 14 Beacon st., Boston, Mass. 11, 1904
Eddy, William D., 4324 E. Frederick av., Spokane, Wash. 1890
Edmonds, Robert H., 108 West 10th st., Olympia, Wash. 404
Edmunds, John S., Oregon, 1884
Edwards, Geo. N., Oregon City, Ore. 350
Edwards, Grace I., Nepaug, New Hartford, R.D., Conn. 82
*Edwards, Jerry M., Clinton, Miss. 1903
Edwards, Jonathan, 5011 Napa st., Spokane, Wash. 408
Edwards, Leland A., Newport, Vt. 392
Edwards, Nicholas T., *bus.*, Whittier, Cal. 1883
Edwards, Otto E., New Rochelle, N. Y. 300
*Edwards, Richard H., Lisle, N. Y. 1906
Edwards, Thomas A., Eros, R.F.D., La. 168
Edwards, Thomas C., Kingston, Pa. 354, 458
Edwards, William R., 1515 Lafayette st., Scranton, Pa. 358
Eells, Edward, Worcester, Mass. 216
*Eells, Samuel E., Des Moines, Ia. 1909
Egbert, George D., 77 Bowne st., Flushing, N. Y. 302
Egerland, Franz, Ritzville, Wash. 404
Egerton, Thomas R., Lacon, Ill. 124
Eggleston, DeWitt C., Jamaica, L. I., N. Y. 1893
Eggleston, Frank O., Vineland, N. J. 1896
Ehlers, J. H., Harrisburg, Pa. 1913
Eielsen, Eiel S., New Haven, Conn. 82
Eiserer, Hermann, Hastings, Neb. 1910
Ekins, Grove F., 3238 E. 49th st., Cleveland, O. 334
Ekins, G. Herbert, 1443 Penna av., Pittsburgh, Pa. 356
Eklund, A. G., Titusville, Pa. 358
Elder, Hugh, *Fowes, Scotland*, 1868
Elderkin, Noble S., Lawrence, Kan. 156
Eldred, John W., Chase, Kan. 154
Eldridge, Arthur F., Hawarden, Ia. 144
Eldridge, Ernest W., Orleans, Vt. 388
Elfring, William H., Grand Forks, No. Dak. 322
Eliopoulos, Constantine N., E. Stoneham, Me. 180, 182, 459
Elkins, Wendell P., Andover, N. H. 1894
Elledge, William M., Weeping Water, Neb. 272
Elliott, Charles, Wyanet, Ill. 130
Elliott, Elmore A., E. 14th st., Des Moines, Ia. 138
Elliott, William A., 220 Betz st., Barberton, O. 332
Ellis, Emery W., *A. B. C. F. M.* 486, 1908
Ellis, Fred W., *Pf.*, 149 E. 67th st., New York, N. Y. 1898
Ellis, Giles A., Silt, Colo. 70, 72
*Ellis, J. Lincoln, Vancouver, Wis. 1902
Ellis, John T., Thedford, Neb. 270, 272
Ellis, Walter M., *Pn.*, Endeavor, Wis. 1884
Ellis, Willis A., Lombard, Ill. 1903
Ellms, Louis, East Andover, N. H. 276
*Ellstrom, Carl G., 157 So. Portland av., Brooklyn, N. Y. 1898
Ellsworth, Fred K., Newbury, Vt. 392
Ellwood, William, Sterling, Kan. 160
Elmen, John E., Lowell, Mass. 200
Elmore, Carl H., Briarcliff Manor, N. Y. 294
Elmquist, Axel E., Woodstock, Conn. 90
Elsesser, Rene, Pittsfield, Mass. 208
Elvin, James E., Salem, Ore. 352
Elwell, T. Robert, 5218 42d av. W., Seattle, Wash. 406
Elwood, Willis P., *A. B. C. F. M.* 486, 1891
Embleton, John S., California, 1875
[Embree, Jehu H., deceased, 462, 464
Emerson, Chester B., Detroit, Mich. 228
*Emerson, Fred C., Owatonna, Minn. 1885
Emerson, James O., Roxbury, Conn. 86, 87
Emerson, Oliver P., East Providence, R. I. 362
Emerson, Stephen G., Prescott, Ariz. 1890
Emerson, Thomas A., Northampton, Mass. 1869
Emery, Clarence P., Platteville, R.F.D. 2, Colo. 70
Emery, John C., Blackstone, Mass. 188
Emery, Samuel F., N. Y. 1891
Emery, Vernon, Wellington, O. 344
Emrich, Frederick E., *Sec.*, Brighton, Mass. 13, 23, 1875
Emrich, Richard S. M., *A. B. C. F. M.* 486, 1905
Endy, George P., Almont, Mich. 220
Enfield, Geo. H., Charmian, Pa. 356, 459
English, William F., East Windsor, Conn. 76
English, William F., jr., Saco, Me. 180
Englund, Theodore, Fitchburg, Mass. 196
Engstrom, Alfred P., Bridgeport, Conn. 74
Enlow, Charles E., Winter Park, Fla. 96, 97
Enman, James E., Thorndike, Mass. 206
Ennis, Merlin, *A. B. C. F. M.* 486, 1903
Ensminger, Fred P., *My.*, Lyons, Colo. 70
Epler, Percy H., Worcester, Mass. 216
Eppens, Edward H., Memphis, Mich. 230
Erdman, John P., *St.*, Honolulu, T. H. 108
Erickson, Andrew, Richardson, Wash. 402
Erickson, C. Telford, *A. B. C. F. M.* 486, 1896
Ericson, C. J., Miami, Fla. 94
Errington, Fred, Chicago, Ill. 226
Erskine, John W., Evart, Mich. 1900
Esaias, John R., Washington, D. C. 1913
Essick, John B., Eureka, Kan.
Essig, William F., Berthoud, Colo. 68, 70
Estabrook, Franklin J., Greeley, Colo. 5, 70
Estabrook, Wm. A., Brimfield, Mass. 190
Etheridge, William, Maple City, Mich. 222, 223, 230, 231
Evans, Arthur T., Fairmont, Neb. 266
Evans, Arthur W., Springfield, O. 1908
Evans, B. D., Johnstown, Pa. 354
Evans, Daniel, *Pf.*, 105 Raymond st., North Cambridge, Mass. 19, 21, 1891
Evans, Daniel A., Alexandria, O. 1870
*Evans, D. Ellis, Deadwood, So. Dak. 1884
Evans, David H., Little Boar's Head, N. H. 1897
Evans, Edward, Holbrook, Mass. 192
Evans, Edward R., Pawtucket, R. I. 368
Evans, Edwyn, Amenia, No. Dak. 318
*Evans, Ella A., Bevier, Mo. 1885
Evans, Ernest, Flint, Mich. 1895
Evans, Evan, New Preston, Conn. 84
[Evans, Evore, deceased, 358
Evans, Frederick T., Lansford, Pa. 1862
Evans, Griffith, Bridport, Vt. 386
*Evans, Griffith R., Joliet, Ill. 1858
Evans, Harry, Milbank, So. Dak. 374
Evans, James J., Bevier, Mo. 1887
*Evans, John, Los Angeles, Cal. 1883
Evans, J. Charles, Cooperstown, No. Dak. 320
*Evans, John C., Santa Ana, Cal. 1867
Evans, John E., Stoneville, So. Dak. 376
Evans, John G., Dawn, Mo. 252
Evans, J. Lewis, 1885

Evans, J. Merle, Peterson, Ia. 1904
Evans, Lewis D., Camden, Me. 172
Evans, Matt, Anoka, Minn. 1872
Evans, Morris O., 4009 Floral av., Cincinnati, O. 334
Evans, Silas, *Pr.*, Ripon, Wis. 37
Evans, Spencer E., Terryville, Conn. 88
Evans, Thomas, Benson, Neb. 268
Evans, Thomas, Dodgeville, Wis. 412, 414
Evans, Thomas Z., Berlin, R.F.D., Wis. 412, 413, 422
Evans, Walter A., Plainfield, Ill. 1886
Evans, Wilber M., Lyle, Minn. 242
*Evans, W. Herber, Orr, No. Dak. 1910
Evanson, William, 153 Institute pl., Chicago, Ill. 1894
*Evans, N., Oil Centre, Cal. 1910
Everett, Harry L., 381 Bergen av., Jersey City, N. J. 288
Everett, John E., Smith Center, Kan. 160
*Evers, John U., Wheeling, W. Va. 1902
Evers, Samuel J., Glenbrook, Conn.
Eversz, Moritz E., *St.*, 20 N. Ashland blvd., Chicago, Ill. 13, 1874
Evert, Henry S., Prescott, Wis. 420
Ewell, Edwin, Ypsilanti, R.D. 4, Mich. 1888
Ewing, Charles E., New Haven, Conn. 486, 1893
Ewing, Edward C., 107 Anawan av., West Roxbury, Mass. 192
Ewing, George H., Norwich, Conn. 84
Ewing, William, *Sec.*, 14 Beacon st., Boston, Mass. 19, 1879
Eyers, John, Keene, N. H. 1885
Faduma, Orishatukeh, *Africa*, 1895
Fagley, Frederick L., 3920 Glenway av., Cincinnati, O. 39, 334
Fahlgren, Chas. A., Salina, Kan. 1903
Fairbank, Edward, *A. B. C. F. M.* 486, 1893
Fairbank, Henry, *A. B. C. F. M.* 486, 1886
Fairbanks, Arthur, Boston, Mass. 1892
Fairbanks, Edward T., St. Johnsbury, Vt. 1868
Fairbanks, Francis J., So. Royalston, Mass. 208, 209
Fairbanks, George H., *bus.*, 87 Carlyon rd. E., Cleveland, O. 1880
Fairbanks, Henry, St. Johnsbury, Vt. 1858
[Fairfield, Fred'k W., deceased, 462, 468
Fairfield, Wynn C., *A. B. C. F. M.* 486, 1910
Fairley, Edwin, 282 Quincy st., Brooklyn, N. Y.
Fairley, James A., *T.*, White Plains, N. Y. 1894
Falconer, Robert E., Hanover, N. H. 280
Fales, David, jr., 325 N. Prairie st., Galesburg, Ill. 122
Fales, Elisha F., 4407 Spruce st., Philadelphia, Pa. 1874
Farman, M. Winslow, Westfield, Vt. 1901
Farnsworth, Lynn V., Saugus, Mass. 210
Farnworth, A. K., 7022 E. 14th st., Oakland, Cal. 1893
Farquhar, Robert W., Ashland, Ore. 260, 350
Farr, John T., Columbus, Ga. 42, 100
Farrar, Henry, Yarmouth, R.R. 2, Me. 1867
Farren, Merritt A., 14 Beacon st., Boston, Mass. 24, 1898
Farrer, William D., Valley City, R.F.D., No. Dak. 320, 328
Farrill, Edgar T., Milwaukee, Wis. 1882
Farrington, Franklin F., Ceres, Cal. 52
Farrow, John E., Rye Patch Ranch, Eagleville, Cal. 1890
Farwell, Parris T., 20 Ripley ter., Newton Center, Mass. 1883
*Fasteen, Karl G., Franconia, Shafer, R. 1, Minn. 1884
Fate, Francis A., Glastonbury, Conn. 1894
Fath, Edward A., Redfield, So. Dak. 459
Fath, Jacob, Treynor, Ia. 150
*Faubion, Nathaniel G., Twisp, Wash. 1876
Faville, John, Appleton, Wis. 412
Faville, Theo. R., Kenosha, Wis. 416
Favor, Paul G., Somerville, Mass. 210
Fawkes, Francis, Otho, Ia. 1867
Fay, Amasa C., Erving, Mass. 194
Fay, Prescott, Saxonville, Mass. 1856
Fay, Rollins B., Essex, Vt. 388
*Fay, Wolcott, Nantucket, Mass. 1884
Feast, Harold C., Framingham, Mass. 196
Fee, Thomas Dent, Rockland, Ida. 110, 112
Feemster, Samuel B., Noble, Mo. 1876
Fehlandt, August F., Ripon, Wis. 416
*Fellowes, Edward C., Providence, R. I. 1891
Fellows, Chas. B., Minneapolis, Minn. 1878
Felt, Edward W., *A. B. C. F. M.* 486, 1911
Felt, Jesse B., Little Valley, N. Y. 298
Fenenga, Melmon J., *Pr.*, Oregon, 1897
Fenn, William H., Portland, Me. 1859
Ferch, Aaron I., Tolt, Wash. 408
[Ferguson, Wilbert P., deceased.
*Ferguson, Wm. D., *Pf.*, Albany, Ore. 1876
Ferner, John W., Aurora, Neb. 264
Ferrier, William W., *Ed.*, 2716 Hillegass av., Berkeley, Cal. 1892
Ferrin, Allan C., Lowell, Mass. 200
Ferris, Chester, 1416 Ridgeway, Los Angeles, 62
*Ferris, Jeanette L., Condon, Ore. 1892
Ferris, Ralph H., E. Orange, N. J. 288
Ferris, Walter L., New Haven, Conn. 1910
Ferris, Walter L., Wheaton, Ill. 1880
*Fetterhof, J. F., Macon, Ill.
Fickle, A. B., Ryan, R.F.D., Ia. 144
Field, Aaron W., Gilsum, N. H. 1872
Field, Floyd C., Mattoon, Ill. 1889
Field, James P., *Sec.*, Springfield, R.D. 1, Mo. 1878
Fifield, James W., 1024 Askew av., Kansas City, Mo. 1894
Finch, James M., Arborville, Neb. 264
Findley, John L., 934 Nathaniel rd., Cleveland, O. 334
*Finger, Charles F., Davenport, Ia. 1866
Finster, Clarence, Rockford, Mich. 232
*Firetz, Chas. Blossburg, Pa.
Fischbach, Basil, Cincinnati, O. 1893
Fischer, Herman A., *Pf.* Wheaton, Ill. 1818
Fish, John T., Cashton, Wis. 412, 478
*Fish, Samuel E., North Dakota, 1895
Fisher, Albert V., St. Johnsbury, East, Vt. 394
Fisher, Charles F., Tabor, Ia. 150
Fisher, Chas. Russ, *Sec.*, Pacific bldg., San Francisco, Cal. 1902
Fisher, C. Williams, Stockbridge, Mass. 212
Fisher, Elmer K., Medina, O., 1894
*Fisher, G. R. G., St. Paul, Minn 1893
Fisher, Herman P., Westboro, Mass. 1885
Fisher, James G., Dunkirk, Ind. 134
Fisher, James O., Princeton, Minn. 1908
Fisher, Jesse L., Altantic, Ia. 1894
Fisher, Miles B., *St.*, 417 Market st., San Francisco, Cal. 20, 34, 1897
Fisher, Oliver M., 400 W. 57th st., New York City, N. Y. 1890
Fisher, Oren D., North Stonington, Conn. 84
Fisher, Parker W., Leburn, Ky. 164, 165
Fisher, Samuel V. S., Roberts, Wis. 416, 422
Fisher, Stanley, R., 2196 W. 25th st., Los Angeles, Cal. 62
*Fisher, Sylvester, 6623 Rhodes av., Chicago, Ill. 1883
Fisher, William B., Forks, Wash. 402
Fisher, William P., Andover, Mass. 1873
Fisk, Arthur R., Plymouth, Pa. 356
Fisk, Chas. L., *St.*, 1229-31 Schofield bldg., Cleveland, O. 20, 1898
Fisk, Daniel M., *Pf.*, Topeka, Kan. 1886
Fisk, Franklin L., Beloit, Wis. 1883
[Fisk, Wilbur, deceased. 462, 469
Fiske, Albert R., Rockford, Ill. 128
Fiske, Elisha S., Montpelier, Vt. 1884
Fiske, G. Walter, *Pf.*, Oberlin, O. 30, 1898
Fiske, Pliny H., Shell Rock, Ia. 150, 151
Fiske, Samuel A., Berlin, Conn. 74
Fitch, Albert E., Antioch, Cal. 1896
Fitch, Albert P., *Pr.*, Cambridge, Mass. 26, 1903
Fitch, Chas. N., W. Cornwall, Conn. 76
Fitch, Frank F., Prophetstown, Ill. 128
Fitch, Frank S., 45 Lexington av., Buffalo, N.Y. 294

Fitch, Wells H., 116 Sound av., Riverhead, N.Y. 306
Flagg, James W., Merrimac, Mass. 202
Flagg, Rufus C., Burlington, Vt. 396
Flanders, Charles N., Porterville, Cal. 1874
Flanders, Walter B., Montello, Mass. 1887
Fleming, Isaac, Canton, Mass. 192
Fleming, Moses G., Bowman, R.F.D., Ga. 102
Fletcher, David W., Vaughnsville, O. 342
*Fletcher, Francis W., Wilmington, N.C. 1899
Fletcher, Orville T., Sidney, N.Y. 306
Fletcher, Robert, Beacon Falls, Conn. 1893
Fletcher, Rufus W., 508 E. 56th st., Seattle, Wash. 1875
[Fletcher, William, deceased.
Flint, Elbert E., 2624 Rockefeller av., Everett, Wash. 402
Flint, George H., Dorchester, Mass. 1895
Flint, Irving A., Hatfield, Mass 198
Floody, Robt. J., 15 Etna st., Worcester, Mass. 1887
Flook, Jacob, *bus.*, 2123 Miami, Omaha, Neb. 1880
Flynn, Dallas J., Charlotte, N.C. 1908
Fo. Cheung How, Waimea, Kauai, T.H. 108
Fobes, J. Warner, Peacedale, R.I. 1883
*Fobes, William A., Worcester, Mass. 1855
Focht, John B., Plantsville, Conn. 84
Fogelin, Olof P., Nelson, Me. 1886
Fogg, Charles G., Royalston, Mass. 208
*Fogg, George W., Douglas, Wyo. 1907
Foley, Roy William, Colgate University, Hamilton, N.Y. 1906
Folsom, Arthur J., Fort Wayne, Ind. 134, 456
Folsom, Omar W., Bath, Me. 170
*Fontaine, James M., Kansas City, Mo. 1912
*Foote, Frederick W., Chicago, Ill. 1912
Foote, James E., Grand Ledge, Mich. 1897
Forbes, Charles A., 511 Hope st., Providence, R. I. 362
Forbes, Frank S., 2838 N. Griffin av., Los Angeles, Cal. 1888
Forbes, Washington H., Lakeville, Mass. 200
Forbush, William B., Philadelphia, Pa. 1892
Ford, Edward T., East Weymouth, Mass. 214,459
Ford, Eugene C., Fargo, N.D. 246, 320
Ford, Herbert, Elizabethtown, N.Y. 296, 298
*Fordham, Leslie, Pemberton, Minn. 1908
Forest, Andrew, East Providence, R.I.
Forrester, James C., Hoschton, Ga. 102
Forsyth, William, Bucksport, Me. 1870
*Forth, Fred S., Illinois, 1910
Foss, Christian, Dwight, No. Dak. 320, 326
Foss, Walter, *A. B. C. F. M.* 486, 1908
Foster, Benjamin F., Topeka, Kan. 1881
Foster, Edward P., 103 Scammell st., Marietta, O. 1877
Foster, Elliott O., Columbia, Conn. 76
Foster, Festus, Topeka, Kan. 1883
Foster, Frank H., *Pf.*, Olivet, Mich. 1877
Foster, George R., Greene, N.Y. 298
Foster, Guy, 3107 Karnes Blvd., Kansas City, Kan. 1893
Foster, J. W., Muleshoe, Texas, 20, 382
Foster, John, Sherwood, R.D., Ore. 350
Foster, John,———, Ia.
*Foster, Lauren M., 2425 Hilgard av., Berkeley, Cal. 872
[Foster, Lucian M., deceased, 462, 469
*Foster, O. Delmar, Madison, Wis.
*Fountain, James M., Kansas City, Mo.
Foust, Malchus F., Houston, Tex. 382
Fowle, James L., 144 Hancock st., Auburndale, Mass. 1878
Fowler, Olin L., 5401 So. K. st., Tacoma, Wash. 1885
Fowler, W. C., Chattaroy, Wash. 400
Fowles, Raymond A., Grand View, Tenn. 380
Fox, Daniel F., 993 N. Madison av., Pasadena, Cal. 64
Fox, Frank, Sioux Falls, So. Dak. 368, 458
Fox, Howard S., New Britain, Conn. 459
Frame, Ezra E., S. Champaign, Ill. 114
Frame, Murray S., *A. B. C. F. M.* 486, 1910
[France, Parvin M., deceased, 462, 469
France, William, New Braintree, Mass. 204
Francis, Arthur J., 342 Normal Parkway, Chicago, Ill. 118
Francis, Cyrus W., Hartford, Conn. 1867
Francis, Everett D., Springfield, Mass. 1895
Francis, George A., *Spaulding, Sask.* 1887
*Frandsen, Thomas J., Orange, N.J. 1892
*Franklin, Chas., Kansas City, Mo. 1901
Frantz, Milton N., *bus.*, 80 Maiden Lane, New York, N.Y. 1888
*Franzen, Hubert L., *Germany*, 1894
Frary, Eugene M., Bernardston, Mass. 188
Fraser, Arthur E., New Richmond, Wis. 420, 422
Fraser, David, Manchester, N.H. 138,282
Fraser, Donald, Wells River, Vt. 394
Fraser, John G. *Sec.*, 1229-31 Schofield bldg., Cleveland, O. 13, 332, 458
Frasure, Chas. A., Sherburne, N.Y. 1896
Frazee, Fenton E., South Jefferson, N.Y. 1897
Frazier, Albert, Niobrara, Neb. 264
Frazier, Francis, Santee, Neb. 272
Frear, Walter, 1925 10th av., Oakland, Cal. 1855
*Fredenhagen, Ed. A., *St.*, Grand av., Temple, Kansas City, Mo. 1890
*Freedland, A.J., 326 55th st., Brooklyn, N.Y. 1899
Freeman, Marston S., Madison, O. 338
Freer, Willis M., 1668 E. 81st st., Cleveland, O. 1895
French, Chas. L., Montville, Conn. 82
French, David E., Pomona, Cal. 1885
French, Edgar B., Brockton, Mass. 190
French, Edward G., Hardwick, Vt. 390
French, Geo. W., Middletown Springs, Vt. 390
French, Henry H., Malden, Mass. 1886
French, Howard Dakin, Steuben, Me. 180, 181
French, Robert M., Hollis, N. H. 280
Fretz, Chas. E., Pitman, N. Y. 288
Frickstad, Taral T., 2145 Stuart st., Berkeley, Cal. 1877
Friedfelt, Joel A., East Orange, N. J. 288
*Friedstrom, Carl, *Sweden*, 1907
*Fripp, Edgar T. R., White City, Fla. 1869
Frisbie, Alvah L., Des Moines, Ia. 140
Fritsch, H. Samuel, Medina, O. 340
Fritz, Rayman F., 24 Calvert st., Cambridge, Mass. 1908
Fritzemeier, William, 2833 N. Grand av., St. Louis, Mo. 254
Frizzell, John W., Washington, D. C. 6, 38, 457
Froese, E. Otto, Ralston, Wash. 406
*Froschl, John, Brooklyn, N. Y. 302, 303
*Frose, Otto, Laurel, Mont. 408
[Frost, Mrs. Amelia A., deceased.
Frost, George B., Andover, Mass. 1883
Frost, Lewis C., Metamora, Mich. 230, 234
Frost, Merle A., Escondido, Cal. 60
Frost, Robert D., Tiverton, R. I. 364
*Frost, W. Jerome, Osceola, Neb. 1892
Fry, Holland B., Pasadena, Cal. 1870
Fryer, James F., Grandville, R.D., Mich. 228
Fryling, William, Winchester, Mass. 216
*Fukushima, Kumayo, 1535 Post st., San Francisco, Cal. 1908
*Fulgham, Philip O., Walla Walla, Wash. 1894
Fulkerson, B. H., Sedgwick, Kan. 160, 226
Fulkerson, Frank, Grand Rapids, Mich. 226
Fuller, Americus, Los Gatos, Cal. 1862
Fuller, Augustus H., Ballardvale, Mass. 186
Fuller, Edgar R., 1719 17th st., Bakersfield, Cal. 60
Fuller, Frank A., Abington, Conn. 74
Fuller, George P., East Braintree, Vt. 1894
Fuller, Montie J. B., Hanover, Conn. 78
Fuller, Nathan E., 108 Fitch st., Syracuse, N. Y. 308
Fuller, William H., Coloma, Mich. 222, 234
[Fullerton, Bradford M., deceased, 462, 469
Fulton, C. S., Denver, Colo. 1876
Furbish, Edward B., *Ch.*, Bath, N. Y. 1862
Furbush, A. Chester, Georgetown, Conn.
Furness, George A., Wolcott, Conn. 90
Furuya, M., 822 S. Flower st., Los Angeles, Cal. 62

Futch, James M., Elarbee, Fla. 1884
Gadd, William W., Athens, Mich. 220, 228
Gafert, Frederick, Alliance, Neb. 264
Gaffney, Albert, Charleston, S. C. 1912
*Gaines, Marshall R., *Pn.*, 152 So. First av., New York City, N. Y. 1884
Gale, Clarence R., *St.*, 725 21st av. No., Seattle, Wash. 1887
Gale, Tyler E., South Braintree, Mass. 190
Gales, Thomas P., Lehigh, Okla. 1897
Gall, Cornelius J., *Haverlock, Ontario,* 1907
Gallagher, Elmer D., Missoula, Mont. 258, 260, 457
Gallagher, Le Roy E., Eldora, Ia. 1908
Gallagher, Wm., *T.*, So. Braintree, Mass. 1874
Gallaudet, Herbert D., Bridgeport, Conn. 74
Galloway, Emil R., 143 Jersey st., San Francisco, Cal. 1893
Galloway, Joseph F., Okahumpka, Fla. 1871
Galt, Elmer W., *A. B. C. F. M.* 486, 1909
Galt, Howard S., *A. B. C. F. M.* 486, 1899
*Galt, Truman B., So. Dak. 230
Galvin, John P., Mounds, Ill. 126
Gambleton, Silas A., Caledonia, R.F.D. 4, Miss. 250
Gammell, Sereno D., N. Brookfield, Mass. 1868
Gammon, Robert W., *Sec.*, 19 West Jackson blvd., Chicago, Ill. 20, 1897
Gane, Wm. H., Willimantic, Conn. 1879
Ganley, William, Norfolk, Mass. 204
Gardinor, William H., Lake Grove, N. Y. 296, 300
Gardner, A. M., *Sec.*, 156 5th av., New York, N. Y. 1893
Gardner, Edward V., Pittsburg, Kan. 156
Gardner, Francis W., Surprise, Neb. 1875
Gardner, John, 678 Lincoln Parkway, Chicago, Ill. 118
*Gardner, Harold I. 1907
Gardner, Rufus P., *St.*, Franklin, N. H. 1884
Gardner, William, Kirkville, Mo. 1888
Garfield, Frank L., York Village, Me. 182
Garfield, John P., Claremont, N. H. 276, 386
Garner, Alexander C., Washington, D. C. 5, 39, 92
Garretson, John, 419 Pearl st., Joplin, Mo. 252
*Garrison, Spencer C., Clear Lake, Wash. 1906
*Garver, Lenard C., Indianapolis, Ind. 1890
Garvin, Hugh C., Eldon, Mo. 252
Garwick, Noah, Manning, No. Dak. 1896
*Garzarian, Gasper, Fresno, Cal.
Gates, A. A., 4908 Daken st., Chicago, Ill. 118, 469
[Gates, Albro G., deceased, 462
Gates, C. Frank, *A. B. C. F. M.* 486, 1881
Gates, Carl M., Wellesley Hills, Mass. 214, 215
[Gates, Charles H., deceased, 462, 470
Gates, Loren H., *A. B. C. F. M.* 459, 486, 1914
Gates, Lorin S., *A. B. C. F. M.* 486, 1875
Gates, Owen H., *Pf.*, North Cambridge, Mass. 26, 1891
*Gause, Noah C., Berkeley, Cal. 1904
Gavlik, Andrew, 6010 So. 5th st., Duquesne, Pa. 354
Gaylord, Edward D., Oak Park, Ill. 126
Gaylord, Franklin, *St. Petersburg, Russia,* 1894
Gaylord, J. Howard, 137 Lake av., Saratoga Springs, N. Y. 306
Gearhart, Chas. D., Ault, Colo. 68
*Gebhart, Harry, Cherry, Ill. 1910
Geddes, S. J., Knoxville, Ia. 1878
Gee, John R., Ticonderoga, N. Y. 308
Geer, Curtis M., *Pf.*, Hartford, Conn. 31, 1890
George, David M., 102 Merchant st., Emporia, Kan. 156
George, Edward A., 106 E. Mill st., Ithaca, N. Y. 298
George, Joseph H., *Pr.*, Springfield, Mo. 1876
George, Robert A., 8206 Cedar av., Cleveland, O. 336
Gerrie, Andrew W., Ridgefield, Conn. 86
Gerrie William A., 125 Bonnie st., Pasadena, Cal. 60
Gervan, George S., *Canada,* 1908
Getchell, E. Plumer, Valley City, No. Dak. 1904
Gibbins, John M., West Stockbridge, Mass. 1905
Gibson, Andrew, Bennington, N. H. 276
Gibson, John, Solon Springs, Wis. 418, 422
Gibson, John C., Detroit, Mich. 1898
*Giesselbrecht, Charles H., Goltry, Okla. 1908
Giffenn, Thomas T., 1373 McKinley av., Freso, Cal. 54
Gifford, Addison F., East Taunton, Mass. 1908
Gifford, William H., Waucoma, Ia. 152
Gilbert, Elias, *My.*, Carter, So. Dak. 1894
Gilbert, George E., Fond du Lac, Wis. 1893
Gilbert, George H., Dorset, Vt. 1886
Gilbert, Simeon, *Ed.*, 1243 N. State st., Chicago, Ill. 1863
*Gilbert, Thomas H., Gooding, Ida. 1907
Gilkey, Ranson E., Dixfield, Me. 172
Gill, Charles O., Columbus, O. 1894
*Gill, Harley H., Hayden, Colo. 1911
Gillam, Ralph, *Ev.*, Milford, Mass. 1895
Gillanders, Donald G., Collbran, Colo. 68
Gillespie, John S., Charlestown, W. Va. 1896
Gillett, Arthur L., *Pf.*, Hartford, Conn. 31, 1885
Gillette, Edwin C., Canaan, Conn. 74
*Gillette, George N., Milford, Ia. 1892
Gilman, Burton S., Gardner, Mass. 196
[Gilman, George P., deceased, 462, 470
Gilman, William L., Denver, Colo. 68, 1882
Gilmore, Arthur H., Topsfield, Mass. 212, 459
Gilmore, Charles H., *bus.*, Prescott, Ark. 1890
Gilmore, George W., 13 Waverly pl., New York, N. Y. 1886
Gilmore, William C., Dayton, Wash. 400
*Gilmour, G. S., 5207 Hurlburt av., Chicago, Ill. 1902
Gilpatrick, Howard, *My.* Stratton, Me. 198
Gimblett, Wm. H., Sauk Rapids, Minn. 238, 248
Giordano, Gennaro, Torrington, Conn. 1911
[Gipson, Jacob M., deceased, 462, 470
Giroux, Louis F., *Pf.*, Springfield, Mass. 1889
Gist, Nathan H., Webster, Mass. 214
Gist, William W., *Pf.*, Cedar Falls, Ia. 1881
Gladden, Washington, Columbus, O. 5, 336
Glasby, Robert L., Calexico, Cal. 1905
Glasson, Joseph, Ypsilanti, Mich. 1873
Gleason, Avery K., Feeding Hills, Mass. 186
Gleason, Charles A., Rochester, O. 332, 342
Gleason, Charles N., Westminster, Mass. 214, 215
Gleason, George L., Topsfield, Mass. 198
Gleason, Herbert W., Boston, Mass. 1887
Gleason, John F., So. Amherst, Mass. 186
Glover, J. F., Sibley, Ia. 1908
Gluvna, Joseph, Charleroi, Pa. 358
Goddard, Dwight, *bus.*, Ann Arbor, Mich. 1898
Goddard, Henry M., No. Reading, Mass. 206
Goddard, John C., Salisbury, Conn. 86
*Goddard, Louis A., Algona, Ia. 138
Goddard, Reuben J., Lyndale Ch., Minneapolis, Minn. 244
Godsall, Walter B., Walnut Grove, Minn. 1911
Goebel, W. Boyd, Fisher, La. 168, 316
Goff, Edward F., Claremont, Cal. 1875
Goffin, John W., Richmond Beach, Wash. 406
Goin, Edward F., New Haven, Conn. 82
Golder, Arthur L., White Salmon, Wash. 400, 404
*Goldsmith, C. E., Stowe, Mass. 1913
Goldsmith, Robert, Brooklyn, N. Y. 302
Goldsmith, W. L., Manhattan, Kan. 158, 160
Gonzales, Frank C., 5050 Minerva av., St. Louis, Mo. 254
Gonzales, John B., Dallas, Tex. 254, 382
Gooch, William S., Westmoreland Depot, N. H. 284, 459
Good, Charles M., Downs, Kan. 154
Goodacre, James J., Peabody, Mass. 206
Goodenough, Arthur, Winchester Center, Conn. 90
Goodenough, Giles F., Norwich, R.R., Conn. 80
Goodenough, Herbert D., *A. B. C. F. M.* 486, 1881
Goodheart, Simon F., Putney, Vt. 392
Goodhue, Henry A., Brattleboro, Vt. 1863

Goodrich, Charles L., Plainfield, N. J. 17, 92, 288, 290, 400, 457
Goodrich, Chauncey, *A. B. C. F. M.* 486, 1864
Goodrich, Chauncey W., Brunswick, Me. 172
[Goodrich, Darius N., deceased, 462, 470
[Goodrich, John E., deceased,
Goodrich, Joseph A., Jefferson, O. 336, 338
Goodrich, Lincoln B., Taunton, Mass. 212
Goodrow, William W., New Underwood, So. Dak. 374
Goodsell, Dennis, Angels Camp, Cal. 52
Goodsell, F. F., *A. B. C. F. M.* 486, 1905
Goodsell, Harry B., Danielson, R.R., Conn.
Goodwin, Frank J., Westfield, N. J. 6, 18, 1888
Goodwin, George K., Alma, Kan. 154
Goodwin, H. F., Chicago, Ill.
Goodwin, R. Albert, Atkinson, N. H. 274
Goodwin, Sam H., Provo, Utah. 9
Goodwin, Sherman, Brookfield, Mass. 190
Goodwin, Wm. M., Kent, Conn. 1892
Goodyear, De Mont, Haverhill, Mass. 199
*Gorden, Henry E., *Pf.*, Iowa City, Ia. 1899
Gordon, Charles E., Derby, Vt. 388
Gordon, Edwin R., North Craftsbury, Vt. 388
Gordon, George A., 645 Boylston st., Boston, Mass. 6, 188
Gordon, G. Andrew, Lancaster, Mass. 200, 201
Gordon, I. G., Portland, Ore. 1863
Gordon, John, Rockford, Ill. 128
Gordon, Robert, Moline, Mich. 224, 230
Gordon, William C., Auburndale, Mass. 204
Gorman, Frank, W. Portland, Ore. 352
Gorton, Dempster D., West Springfield, Mass. 214
Goshen, Elmer I., 1436 Yale av., Salt Lake City, Utah, 384
Goudge, Ernest, Sioux City, Ia. 110, 150
Goudy, Arthur L., Athol, Kan. 154
Gould, Benjamin, 5482 College av., Oakland, Cal. 56
Gould, Edwin S., Providence, R. I. 1873
Gould, J. Harold, Haverhill, N. H. 280
Gozzo, Salvato C., Grantwood, N. J. 300, 459
Gove, J. Sherman, Wauregan, Conn. 88
Grabill, Dell Q., Evansville, Wis. 414
Graedel, Gottfried, Irby, Wash. 402
Graf, G. H., Sutton, Neb. 270, 272
Graf, John F., 843 N. Main st., Springfield, Mo. 1864
Graf, Walter C., Dousman, Wis. 414
Graff, Franklin L., 2425 Collingwood av., Toledo, O. 1890
*Graham, George L., Russell, Kan. 1899
*Graham, Hugh F., Pitcher, N. Y. 1899
Graham, James M., Ashland, Ala. 20, 456
Graham, John, So. Bridgton, Me. 172
Graham, John J. G., 612 Everett av., Kansas City, Kan. 156
*Graham, Moses A., Sycamore, Ga. 1877
Graham, Roscoe, 20 N. Balch st., Akron, O. 332
*Graham, R. W., Saratoga Springs, N. Y.
Graham, William H., Meansville, Ga. 100, 102
Grams, Ernst, Crete, Neb. 266
Grange, Wallace S., Wheaton, Ill. 1888
Granholm, Oscar A., No. Park Coll., Chicago, Ill. 1911
Grannis, Geo. H., Plymouth, Pa. 356
Grant, Edwin E., St. Johnsbury East, Vt. 394
Grant, Frederic L., Plainville, Conn. 84
Grant, John H., Elyria, O. 336
Grant, Lathrop C., Cincinnati, O. 418
Grant, M. Lee, Detroit, Mich. 224
Grant, Perley C., 65 Chandler st., West Somerville, Mass. 210
Grant, William D., New York, N. Y.
Grantham, Lewis J., Drummond, Okla. 346
Grauer, Otto C., *Pf.*, 440 No. Grove av., Oak Park, Ill. 13, 1888
Graves, Arthur G., Muscatine, Ia. 146
*Graves, Lucien C., Springfield, Mass. 1885
*Graves, T. Richardson, Muscatine, Ia. 1902
Gray, Annette, *My.*, Cheyenne, Wyo. 1902
Gray, David B., Portland, Ore. 1863
Gray, Edwin W., Orland, Ind. 134
Gray, Eugene F., Breckenridge, Mich. 220
Gray, Fred, Muscotah, Kan. 158
Gray, Samuel H., Alton, Kan. 154
Gray, Thomas, Marion, Ind. 134
Gray, T. R., Preston, Ia. 148
Gray, Wm. B. D., *St.*, Cheyenne, Wyo. 13, 20, 428, 458
*Gray, William D., 59 Summit st., Nyack, N. Y. 464, 1884
Gray, William J., River Falls, Wis. 422
Greeley, Clarence D., Braddock, Pa. 1891
Greeley, Frank N., 2366 W. 23d st., Los Angeles, Cal. 1877
Greeley, Leslie C., Marblehead, Mass. 202
Green, Arthur, Marshall, Minn. 1912
Green, Charles C., Willow Springs, Mo. 254
Green, Edward F., Star, N. C. 316, 458
Green, Everett E., *Sec.*, Buffalo, N. Y. 1903
Green, George E., Alcester, So. Dak. 368, 458
Green, John C., Boulevard, Rockaway Beach, N. Y. 304
Green, John M., 16 Chalmers av., Chicago, Ill. 126
*Green, John N., Atlanta, Ga. 1904
*Green, Richard G., *bus.*, 5 Beekman st., New York City, N. Y. 1856
Green, Seigel C., Cortez, Colo.
*Greene, B. S., Thornton, Ia.
Greene, F. D., 125 Bellevue av., Upper Montclair, N. J. 1888
Greene, Frederick W., Middletown, Conn. 80
Greene, John M., 72 Pinckney st., Boston, Mass. 200
*Greene, Joseph K., Oberlin, O. 1858
Greene, J. Ross, 2164 East 78th st., Cleveland, O. 336
Greene, Maurice N., Beaufort, N. C. 312
Greene, Samuel, *St.*, 4039 Whitman av., Seattle, Wash. 1880
Greenfield, A. Norris, Williamsport, Pa. 354, 458
Greenlee, Clyde W., 903 Jane st., Los Angeles, Cal.
Greenley, Jay H., Brewer, R.F.D. 5, Me. 1912
Greenwood, Victor L., Great Bend, Kan. 156
Greenwood, Wm., Des Moines, Ia. 1874
Greep, Orpha, Tolna, No. Dak. 328, 459
Greer, James, Penacook, N. H. 276
Gregg, Arthur E., Marlboro, N. H. 282
Gregg, James B., Brookline, Mass. 1874
Gregg, James E., Pittsfield, Mass. 206
Gregory, Alfred, Austin, Minn. 238
Gregory, James C., Presque Isle, Me. 180
Gregory, Philip E., Edgerton, Wis. 414
Grein, Albert L., 593 Breckenridge st., Buffalo, N. Y. 294
Grey, Alfred Daniel, Tacoma, Wash. 408, 459
Grey, Fred., Muscotah, Minn. 1897
Grey, Ira M., 3123 17th av., So., Seattle, Wash. 406
Gridley, Albert L., Parsons, Kan. 1876
Grieb, Edmund, 254 E. st., Fresno, Cal. 54
Grieshaber, Charles O., Grand Rapids, Mich. 226
Griffin, Edward H., Baltimore, Md. 1868
Griffin, Henry L., Bangor, Me. 29, 172
Griffin, Owen A., Waycross, Ga. 102
Griffis, William E., Ithaca, N. Y. 1877
Griffith, John R., Portland, Ore. 350
Griffith, P. M., Dorcas, Fla.
*Griffith, Thomas H., West New Brighton, N.Y. 1874
Griffith, Thos. L., Cambria, Minn. 1903
Griffith, Thomas M., Wheatland, Pa. 1874
Griffith, William, *My.*, Princeton, Minn. 1879
Griffith, William E., Waseca, Minn. 248
Griffiths, Geo. M., Clearwater, Minn. 240
Griffiths, Griffith, 1426 Myrtle st., Oakland, Cal. 54
Griffiths, Henry, Roswell, N. Mex. 1873
Griffiths, John T., West Groton, N. Y. 308
Griffiths, Thomas, Columbus, Neb. 266
Griffiths, William A., Jim Falls, Wis. 414, 416, 418, 420
*Griffiths, W. R., *Talsarnow, N. Wales,* 1887

Griggs, R. Eugene, Royal Oak, Mich. 1891
Grimes, Frank J., Holyoke, Mass. 1875
Grimes, Harry, Braintree, Mass. 190
*Grimshaw, E. Cullum, Charleston, S. C. 1893
Grinnell, Eugene I., Springfield, Neb. 272
Grinnell, Joel E., Victor, Ia. 140, 150
Grinnell, Orlando S., Oak Park, Ill. 1879
Grisbrook, Edward O., New Hartford, Conn. 82
Grob, Gottfried, Pine Island, N. Y. 304
Groezinger, Christian, Wareham, Mass. 212
Groop, Andrew, Fitchburg, Mass. 196, 197
Gross, Daniel I., Nashua, N. H. 282
Grosvenor, Edwin A., *Pf.*, Amherst, Mass. 1872
Grosz, John D., Hastings, Neb. 268
Grove, Jacob F., 919 E. st., Lincoln, Neb. 268
Grover, Richard B., West Newbury, Mass. 214
Groze, Moses, Baton Rouge, La. 166
Grupe, Charles W., Willsboro, N. Y. 310
Grupe, Fred W., Wadhams, N. Y. 308
*Guernsey, Henry H., 31 Second st., Stamford, Conn. 1905
Guild, Roy B., New York, N. Y. 160
Gulick, Edward L., Hanover, N. H. 1889
Gulick, Hervey, Charlotte, Vt. 388
Gulick, John T., Honolulu, T. H. 486, 1864
Gulick, Nelson J., 1245 E. Shelton av., Germantown, Pa. 1888
Gulick, Orramel H., *St.*, Honolulu, T. H. 1862
Gulick, Sidney L., *A. B. C. F. M.* 25, 486, 1886
Gulick, William H., *A. B. C. F. M.* 486, 1874
Gunner, Byron, Hilburn, N. Y. 1884
Gunsaulus, Frank W., 3300 Armour av., Chicago, Ill. 1880
Gunther, E. E., 1912
Guptill, Orville J., Deer Isle, Me. 172, 180
Gustin, Byron, F., No. Amherst, Mass. 186
Guthrie, Ernest G., cor. W. Newton st., and Columbus av., Boston, Mass. 15, 188, 459
Gutterson, George H., *Sec.*, Winchester, Mass.
*Guyton, Mrs. Abbie C., *Edmonton, Alberta*, 1906
Haarvig, John O., Allston, Mass. 190
Habberley, Robert C., Boston, Mass. 1908
[Hack, Rollin T., deceased, 462, 470
Hacke, Augustus C., Dickinson, No. Dak. 320
Hadden, Archibald, Muskegon, Mich. 230
Hadden, Jacob W., Bruce, Wis. 1885
Hadden, Robert A., *St.*, 1144 Osley st. So. Pasadena, Cal. 1895
Hadley, Willis A., Chelsea, Mass. 192
Haecker, M. Claude, Isabel, So. Dak. 370
Haemmelman, Karl, H. Sterling, Colo. 72, 459
Haerle, George F., Lakeport, Cal. 1909
Hagelgauz, Henry, Beaverton, Ore. 350
Hageman, James C., Detroit, Mich. 1897
Hager, Chas. R., Claremont, Cal. 1882
Hager, Charles S., 309 Delaware av., Albany, N. Y. 294
Haggquist, Frank G., Lake City, Minn. 242
Hague, Leonard E., Grandville, Mich. 226, 228, 229
Hague, William B., Gorham, Me. 1880
Haig, Thomas P., Williamstown, Mass. 216
Haigh, Jeffrey G., South Royalton, Vt. 392
Haines, Oliver S., Wauconda, Wash. 1898
Halbersleben, Henry C., *bus.*, 3033 R st., Lincoln, Neb. 1887
Halbert, Charles T., Steamboat Rock, Ia. 150
Halbert, Leroy A., 43 N. 1st st., Kansas City, Mo. 1902
Hale, Edson D., Martinez, Cal. 1888
Hale, Edward W., 4221 France av., So. Minneapolis, Minn. 244
Hale, Harris G., Brookline, Mass. 9, 192
Hale, Morton W., Cabot, Vt. 388
Hales, John J., Farnhamville, Ia. 142, 150
Hall, Albert E., Chester, N. H. 1880
Hall, Arthur, Polk City, Ia. 148
*Hall, Basil D., Paris, N. Y. 1912
Hall, Charles L., Elbowoods, No. Dak. 320
Hall, Elliott C., 127 Forest av., Jamestown, N. Y. 1860
Hall, Fred E., Danville, Ill. 120
Hall, Fred L., North Haven, Conn. 84
Hall, George A., Brookline, Mass. 11, 198
Hall, George Anthony, Harwichport, Mass. 1912
Hall, George E., Oberlin, O. 1875
Hall, Henry B., 3105 Walnut st., Chicago, Ill. 1912
Hall, Isaac H., New Orleans, La. 1877
Hall, John C., El Cajon, R.F.D. 1, Cal. 1890
Hall, Lyman B., *Pf.*, Oberlin, O. 1881
Hall, M. Ernest, Park Ridge, N. J. 288, 459
Hall, Newton M., Springfield, Mass. 210
Hall, Oakel F., Advance, Ind. 1910
Hall, Ransom B., Neligh, Neb. 1898
Hall, Robert D., 124 E. 28th st., New York, N. Y. 1905
Hall, Thomas, Island Pond, Vt. 390
Hall, Thomas E., Columbia, So. Dak. 370, 459
Hallam, Joseph, Mattoon, Ill. 1909
Hallett, Horace F., Derby Line, Vt. 390
Halliday, Ernest M., Brooklyn, N. Y. 302
Halliday, James F., 103 Murray st., Binghamton, N. Y. 294, 459
[Halliday, Joseph C., deceased, 462, 471
Hallock, Leavitt H., 54 Exchange st., Portland, Me. 1867
Haly, William H., Forman, No. Dak. 320, 322
Ham, Richard K., 389 Vernon av., Oakland, Cal. 1901
[Hambleton, Ira G., deceased, 462, 471
Hamblin, Charles R., 41 Hubbard st., Cortland, N. Y. 296
Hamilton, Benjamin F., West Roxbury, Mass. 9, 10, 19, 188
*Hamilton, E. H., *T.*, Lake Charles, La. 1912
Hamilton, Gilbert M., Summer Hill, N. Y. 308
Hamilton, G. V., Carbondale, Pa. 354
Hamilton, Henry H., 45 Banks st., W. Somerville, Mass. 1872
Hamilton, James S., Hartford, Mich. 226
Hamilton, J. A., Pocatello, Ida.
Hamilton, John A., Cambridge, Mass. 9, 1864
Hamilton, Rollo A., Hartford, Vt. 390
Hamilton, Washington P., Talladega, Ala. 1883
*Hamilton, Wm. John, Pocatello, Ida. 1903
Hamlin, Charles H., Amherst, Mass. 194
Hamlin, Chris. R., Haverhill, Mass. 282
*Hamlin, Cyrus, *Pf.*, Tougaloo, Miss. 1868
Hamlin, William R., Hyde Park, Vt. 390
*Hammer, H. A., *Africa*, 1894
Hammond, Charles L., Wilcox, Neb. 268, 272
*Hammond, H. O., Mapleton, Kan. 1902
Hammond, Joseph, Kennebunk, Me. 1871
*Hammond, Joseph R. 1901
Hammond, William E., Aitken, Minn. 238
Hampton, William S., 2513 No. 30th st., Omaha, Neb. 270
*Hanaike, Joseph B., Lihue, T. H.
Hance, Edward R., Brooklyn, N. Y. 300
Hancock, Charles, 261 Eagle Rock, Los Angeles, Cal. 1861
Hancock, George E., Hart, Mich. 226
Hand, Clifford N., Lemon Grove, Cal. 60
Hand, La Roy S., Grinnell, Ia. 1868
Hand, Morgan, Valley City, No. Dak. 1891
Handy, Harry, Salamanca, N. Y. 306
Haney, Richard S., Moline, Ill. 124
Hanford, E. Jay, Brookfield Center, Conn. 1897
Hanford, Samuel I., *St.*, 3025 R st., Lincoln, Neb. 13, 264, 457
Hankemeyer, Nath'l W., Hudson, R.D., N. H. 1891
Hanks, Carlos H., Owosso, Mich. 230
Hanley, Charles S., Council Bluff, Ia. 140
Hanley, Mrs. Minnie, Shenandoah, Ia. 1904
Hanna, Charles W., East Granby, Conn. 76
Hanna, George T., Harvey, Ill. 122
*Hanna, John L. 1905
Hannaford, Wm. H., Ventura, Cal. 64
Hannant, Norrison E., Ft. Shaw, Mont. 258
Hannum, Henry O., Holyoke, Mass. 198
Hanscom, Frank I., Brooklyn, N. Y. 302
Hanscom, Fred L., Pittsfield, Ill. 126
Hanscom, George L., Worcester, Mass. 216
Hansel, John W., Fargo, No. Dak. 459
Hanson, Anton M., Excelsior, Minn. 240
Hanson, G. M., Minnesota,

Hanson, Miles, Ysleta, Tex. 292, 382
Hanson, William A., Iowa, 138
Harald, J. Valdemar, Ivoryton, Conn. 76, 80
Harbridge, Clara L., *Ev.*, Montrose, Mich. 1893
Harbridge, Edward H., *Ev.*, Montrose, Mich. 1884
Harbutt, Charles, *Sec.*, 95 Exchange st., Portland, Me. 13, 1888
Harbutt, Robert G., Kenwood, Cal. 54
*Hard, Jasper W., Huntley, Ill. 1902
Hardcastle, William, Iowa Falls, Ia. 1894
Hardee, Robert L., Glenville, Ga. 1892
Hardendorf, Charles W., E. 123d st., Cleveland, O. 334, 541
Hardin, Edwin D., Groton, N. Y. 298
Harding, Henry F., Hallowell, Me. 1855
Harding, Philip E., Youngstown, O. 188
Harding, William F., Ft. Scott, Kan. 156
Hardy, Edwin N., La Grange, Ill. 124
*Hardy, James W., Sedgwick, Kan. 1898
Hardy, Millard F., Nelson, N. H. 282
Hardy, Owen E., Shelburne, Mass. 210
Hardy, Ray M., Lansing, Mich. 228
Hardy, Vitellus M., Morrisville, Vt. 1872
Hardy, William P., Redondo Beach, Cal. 62, 64
Hare, Alfred W., 312 H. W. Hellman bldg., Los Angeles, Cal. 62
Haresnape, William, 6201 Crescent st., Los Angeles, Cal. 62
Harger, Charles H., Benzonia, Mich. 1893
*Hargrave, John W., St. Petersburg, Fla. 1878
Haring, E. Ernestus, 5817 Willoughby av., Los Angeles, Cal. 1902
Harju, Andrew J., Eckville, Mass. 1908
Harlow, Samuel A., Grafton, Mass. 196
Harlow, S. Ralph, *A. B. C. F. M.* 486, 1912
*Harmon, Andrew D., Cable, Wis. 412
Harmon, Willard P., Riverhead, N. Y. 306
Harned, Harry E., Cedar Rapids, Ia. 140
Harnish, Louis C., Hartford, Conn. 1894
Harp, Cyrus D., *bus.*, Providence, R. I. 1886
Harper, Almer, Port Byron, Ill. 1853
[Harper, Cecil, deceased, 462, 471
Harper, Charles W., Ellis, Kan. 156
Harper, Edward T., Geneseo, Ill. 1896
Harper, James P., Franklin, N. H. 278
Harper, Joel, 1328 Cook st., Denver, Colo. 70, 456
Harper, Richard H., New Mexico, 1891
Harper, Thos. H., 413 Washington st., So., Spokane, Wash. 400, 406, 458
Harper, William S., Worthing, So. Dak. 378
Harrington, Charles E., St. Petersburg, Fla. 96
Harrington, Myron O., Station B, Topeka, Kan. 1877
Harris, Benjamin, Radnor, O. 340, 342
Harris, Mrs. Bertha J., *Ev.*, R.F.D., Geneva, O. 1897
Harris, Charles E., Norton, Mass. 1894
Harris, Edward A., Hillsboro, Ore. 350
*Harris, Everett G., 1409 W. Chestnut st., Louisville, Ky. 458
Harris, George, New York, N. Y. 1869
Harris, Harry R., Biwabik, Minn. 238, 239
Harris, Henry, Madison, Wis. 418
Harris, Howard, Kahuliu, Maui, T. H. 106
*Harris, Nathaniel, Jersey City, N. J. 1890
Harris, Oscar E., 36 Buckingham st., Mansfield, O. 338
Harris, Ralph A., 2395 E. 79th st., Cleveland, O. 334
Harris, Ransom C., Crossville, R.D. 1, Ala. 1886
Harris, Rupert W., *Ev.*, Geneva, O. 1891
Harris, Sheldon A., Chebanse, Ill. 116
*Harris, Theodore W., 318 Elmwood av., Ithaca, N. Y. 296
Harris, Thomas B., Desoto, Ga. 1902
Harris, William H., Brooklyn, N. Y. 1906
Harris, William R., Marietta, Fla. 1886
Harrison, Charles H., Pullman, Wash. 404
Harrison, Charles S., York, Neb. 1859
Harrison, Fosdick B., Woodstock, Conn. 84, 90, 91
Harrison, Fred, Covert, Mich. 224
Harrison, Hiram B., 3906 Michigan av., Kansas City, Mo. 252
*Harrison, James H., Oskaloosa, Ia. 1868
Harrison, Marvin B., Scribner, Neb. 272
Harrison, Robert A., David City, Neb. 266
Hart, E. Belden, 505 Church st., San Francisco, Cal. 56
Hart, Frank W., Laporte, Minn. 1907
Hart, Frederick J., Hamilton, Mo. 252
Hart, Hastings H., 105 E. 22d st., New York, N. Y. 1881
Hart, I. A., West Chicago, Ill. 130, 459
Hart, William O., West Chicago, Ill.
Hart, William W., De Pue, Ill. 120, 1900
Hartman, Ira E., Seibert, Colo. 72
[Hartranft, Chester D., deceased, 31
Hartshorn, Harold V., 517 N. Lake av., Los Angeles, Cal. 62
Hartshorne, Hugh, Brooklyn, N. Y. 459
Hartshorne, Joseph W., New Haven, Conn. 1873
*Hartsough, D. Maurice, Minneapolis, Minn. 1866
Hartwell, Arthur E., Jamaica, Vt. 390
Hartwell, H. Linwood, Mazomanie, Wis. 412, 418
Harvey, Edward H., Paw Paw, Mich. 1872
[Harvey, Jasper P., deceased, 462, 471
Harwood, Clement M. G., Blue Hill, Me. 1870
Harwood, Jas. H., Hawthorne, Cal. 1862
Harwood, Thomas W., Pembroke, N. H. 282
Haskell, Edward B., *A. B. C. F. M.* 486, 1891
Haskell, Ezra, Barrington, N. H. 276
[Haskell, Henry C., deceased, 462, 471
Haskell, Joseph N., Nashville, Tenn. 380
Haskin, Spencer C., 1643 Semple av., St. Louis, Mo. 254
Haskins, Robert W., Reading, Mass. 202
Hasselgrave, Charles E., So. Manchester, Conn.
Hassell, Richard B., Everett, Wash. 1898
Hastings, Horace, Highland, Kan. 156
Hatch, Charles A., Manchester, Mass. 202
Hatch, David P., Goffstown, N. H. 38, 278
Hatch, George B., Ware, Mass. 212
Hatfield, Geo. B., Cambridge, Mass. 200
Hatt, Thomas B., Bingham, Me. 170, 180
*Haughton, Ralph J., Boston, Mass. 1891
Haus, Kate H., Denver, Colo. 68
*Hawk, Ira T., 215 N. 14th st., Kansas City, Kan. 1905
Hawkes, Albert S., Worcester, Mass. 216
Hawkes, George B., Middlefield, Conn. 80
Hawkes, Thomas A., Pelican Rapids, Minn. 246
Hawkes, Winfield S. Caldwell, Ida. 110
Hawkins, Chauncey J., Jamaica Plain, Mass. 188
Hawkins, Hiram B., New Haven, N.Y. 300
Hawkins, Newman H., Dunning, Neb. 266, 268, 270
Hawkins, Obadiah W., Strieby, N.C. 314
*Hawley, Calvin F., Alpha, Ill. 1854
Hawley, Henry K., Ft. Atkinson, Wis. 416
Hawley, John A., Amherst, Mass. 186
Hawthorne, Walter T., Orlando, Maine. 176
*Hay, William M., Fontana, Wis. 208
Hayami, Tosuke, 1043½ Main st., Seattle, Wash. 406, 459
Hayden, Frederick S., *Pf.*, Jacksonville, Ill. 1874
Hayes, C. W., Cresskill, N. J. 288, 594
Hayes, Edward C., Greensboro, Vt. 1903
Hayes, Francis L., 20 N. Ashland av., Chicago, Ill. 1885
Hayes, James, Danville, Ill. 1879
Hayes, Wm. H., Oxford, Mass. 206
Hayley, John W., Tuftonboro Cen., N.H. 1864
Haynes, C. Stephen, Athens, Ga. 98, 456
Haynes, Charles S., Reed's Ferry, N.H. 1894
Haynes, Edward C., Erie, Pa. 1882
*Haynes, H. Watton, Union, Neb. 1911
[Haynes, William, deceased, 462, 472
Hayward, Chas. E., Vergennes, Vt. 1895
Hayward, Frederick D., Newport, N.H. 1909
*Hazelganz, Henry, Cedar Mills, Forest Grove, R.D., Ore. 1911
Hazeltine, Edwin A., Falls Village, Conn. 78, 86
Hazen, Austin, Tougaloo, Miss. 37
Hazen, Azel W., Middletown, Conn. 80
Hazen, Carleton, Kensington, Conn. 80

Hazen, Frank W., Johnson, Vt. 390
[Hazen, Hervey C., deceased.
Hazen, William, *A. B. C. F. M.* 486, 1897
Head, William W., Cathlamet, Wash. 400
Heafield, H., Jenison, R.D., Mich. 220
*Heal, Edward G., Braddock, Pa. 1894
Heald, Josiah H., *St.*, 424 So. Edith st., Alburquerque, N. Mex. 9, 13, 1884
Heald, Katharine P., 424 So. Edith st., Albuquerque, N. Mex. 1896
*Healy, Franklin D., Richardson, Wash. 1896
*Healy, Sullivan S., 6117 So. Yakima av., Tacoma, Wash 1885
Heaps, Allison R., Aurora, Ill. 114
*Heath, Archie M., Atlantic, Ga. 1904
Heath, Jean E., Canterbury, N.H. 276
Heath, Squire, Benson, Minn. 238
Heator, George W., Cadillac, Mich. 1886
Heberlein, Frederic W., Bloomer, Wis. 412, 424
*Heckendorn, Geo. M., Milwaukee, Wis. 1890
Hedberg, Emil O., Auburn, R.I. 362
*Heddle, Andrew G., Luverne, Ia. 1910
*Heddon, George R., Potosi, Wis. 1909
Heddon, R. G., Jewell, Ia. 144
Hedstrom, John H., McPherson, Kan. 1899
Heermance, Edgar L., International Falls, Minn. 242
*Heghin, Samuel S., Bagley, Minn. 1901
Hegner, Herman F., West Chicago, Ill. 1898
Hein, George, New Hampton, Ia. 142, 148
*Heinzelman, H.W., Russia, Ill. 1891
Heighway, Ralph A., 3325 E. 119th st., Cleveland, O.
*Held, Frederick, Redfield, So. Dak. 1910
Helming, Oscar C., 5737 Dorchester av., Chicago, Ill. 5, 120
*Helser, Mrs. Mary A., Wisner, Neb. 1903
Hemenway, Frank W., Liberty, Ind. 1889
Hempstead, Carl W., Riceville, Ia. 148, 150
Hench, William R., Dundee, Ill. 1899
Henderson, Arthur S., Topeka, Kan. 160
Henderson, Geo. W., *Pf.*, Nashville, Tenn. 1888
Henderson, Harry O., Anaheim, Cal. 1897
*Henderson, John H., 5710 West Superior st., Chicago, Ill. 1875
*Henderson, John R., Olga, Fla. 1903
Henderson, Thos. H., Milton, Ore. 1868
Hendley, Harry B., 3704 So. Yakima av., Tacoma, Wash. 400, 408, 458
Hendry, Thomas, 771 Kensington rd., Los. Angeles, Cal. 1891
Henkelmann, Gustav L., 634 A st., Lincoln, Neb. 268
Henn, Harry L., Denmark, Ia. 1900
*Henness, Peter J., Sabena, O. 1888
Henning, Geo. W., San Jose, Cal.
*Hennings, Wilhelm Von, Herington, Kan. 1898
Henrikson, John M., Cromwell, Conn. 76, 80
Henrikson, Karl F., Brooklyn, N.Y. 13, 1896
Henry, Bertram C., *T.*, Georgetown, Ky. 1908
Henry, Emma K., Pasadena, Cal. 1898
Henry, F. Edmonds, Plentywood, Mont. 258, 260
Henry, J. Addison, 3026 17th av., So., Seattle, Wash. 406
Henry, J. A., Rockingham, N. C. 312, 314
Hensel, William A., Fields Landing, Cal. 52
Henshaw, George, 63 Chestnut st., Newark, O. 1880
Henshaw, Gordon E., Honeoye. N.Y. 290
Henshaw, Thomas D., East Lake, Tenn. 380
Herbert, Ebenezer, Hammond, La. 1884
*Herbert, Joseph, Walla Walla, Wash. 1885
Herbert, Lemuel G., McComb, O. 1890
Herbert, Sherman H., *Pr.*, Thorsby, Ala. 44, 1906
Herholz, Richard, Sioux Falls, So. Dak. 376
Herman, Frederick W., Carthage, N.Y. 294
*Hermann, John E., Antwerp, N.Y. 294
Hernandez, Felipe Z., 902 S. Campbell st., El Paso, Tex. 1906
Hernandez, Sebastian L., Albuquerque, N. Mex. 292
Herod, James A., Abbeyville, La. 166
Herold, Joseph G. W., Gilead, Conn. 78, 80
Herr, Horace D., Humboldt, Ia. 144, 152
Herrick, David S., *A. B. C. F. M.* 486, 1894
Herrick, Edward E., Milton, Vt. 1864
Herrick, George F., 138 104th st., New York, N. Y. 1859
Herrick, Henry M., Stockton, Ill. 1887
Herrick, Lida N., Wichita, Kan.
*Herrick, Malcolm D., Seattle, Wash. 1867
Herrick, Robert P., *St.*, 816 Pillsbury bldg., Minneapolis, Minn. 20, 1883
*Herrick, Wm. M., Stockton, Ill.
Herring, Hubert C., *Sec.*, 14 Beacon st., Boston, Mass. 5, 6, 7, 18
Herring, Hubert C., jr., Burlington, Wis. 412
Hersey, Charles F., New Bedford, Mass. 1894
Hershey, David E., Whitefield, R.F.D., N.H. 278
Hershey, Simon B., Rochester, N.Y. 1873
Hershner, John L., *My.*, Hood River, Ore. 1880
Hertell, Arthur F., *Pf.*, Lewiston, Me. 1898
*Herzog, Jacob, Prescott, Wis. 1890
Hess, Burton L., Farmington, N. H. 278, 279
Hess, Wm. M., Washington av. & 176th st., New York, N.Y. 300
Hesselgrave, Charles E., So. Manchester, Conn. 86
Heuer, Gustav, Billings, Mont. 258, 260
Hewitt, George R., Enfield, Mass. 194
Hewitt, James R., Pelham, N.Y. 304
*Hewitt, John L., Milwaukee, Wis. 1874
*Hewitt, Quay R., Pocatello, Ida. 1911
Hewlett, Benjamin F., Pomona, Cal. 1888
Hewson, Earl, 2739 Dalton av., St. Louis, Mo. 1898
Heyhoe, Albert Geo., *Pf.*, Crete, Neb. 1900
Heyl, Walter C., 1352 Fry st., Lakewood, O. 334
Heyman, A. C., *Pn.*, Albuquerque, N. Mex. 1908
Heyse, Henry E., Lee Center, Ill. 124 128
Hiatt, Caspar W., 21 Rue de Berri, *Paris, France*, 1885
Hickman, Wm. C. B., Coaldale, Pa. 354
Hicks, George C., Sidney, Ia.
Hicks, Irl R., *Ed.*, 3401 Franklin av., St. Louis, Mo. 1887
Hicks, Lewis W., Wellesley, Mass. 1874
Hicks, William C., 925 Lowry av., Minneapolis, Minn. 1864
Hieb, Louis, McCook, Neb. 270
Higginbotham, James K., Albemarle, N. C. 1900
Higginbotham, T. Matison, Batavia, Ill. 114, 126, 316
Higginbotham, Thos. K., Albemarle, N. C.
Higgins, Lucius H., West Hartford, Conn. 1864
Higgins, Robert M., Berlin, Wis. 412
Higgs, Isaac W., Dodge, Neb. 266
Higuchi, Kwan, Hilo, T. H. 104
*Hild, Albert, Alexander, Kan. 1901
Hildreth, Homer W., Cromwell, Conn. 76
Hilkerbaumer, Richard, 1115 Dorcas st., Omaha, Neb. 270, 271
Hill, A. Ellsworth, Midland st., Bay City, Mich. 1912
Hill, Abner, Bethel, N. C. 1882
Hill, Albert L., Hinsdale, N. H. 280
Hill, Charles F., West Terre Haute, Ind. 1897
Hill, Charles L., Fairfield, Conn. 1906
Hill, Charles W., La Mesa, Cal. 60
Hill, Dexter D., 1129 W. 39th st., Los Angeles, Cal. 1869
Hill, Eben L., *Pf.*, 2550 Stewart av., Kansas City, Kan. 1876
Hill, Edwin S., National City, Cal. 62
Hill, Fred B., *Pf.*, Northfield, Minn. 1903
[Hill, George E., deceased.
Hill, George W. C., New Britain, Conn. 82
Hill, Harry R., Center Harbor, N. H. 276
Hill, James L., Salem, Mass. 1875
[Hill, Jesse, deceased.
Hill, T. Hughes, Corona, R.D. 54, Cal. 64
Hill, Virgil B., Gilman, Ia. 144
Hill, W. H., Gaylord, Minn. 126
Hilliard, D. Lee, Rindge, N. H. 282, 283
Hilliard, Samuel M., Highmore, So. Dak. 1891
Hillis, Newell Dwight, 23 Monroe pl., Brooklyn, N. Y. 302

Hillman, Alfred T., Conway, N. H. 278
Hilton, John V., Boulder, Colo. 1860
Hincks, Edward Y., *Pf.*, Andover, Mass. 26, 1870
Hindley, William J., *Winnipeg, B. C.* 1893
Hinds, John M., New Castle, Neb. 266, 270
Hiner, Thomas T., Berthold, No. Dak. 318, 420
Hines, Frank B., Albion, Ill. 1891
Hines, J. Pleasant, Troy, N. C. 358, 1910
Hinman, George W., *Sec.*, 21 Brenham pl., San Francisco, Cal. 15, 1898
Hinman, Herbert J., Albion, Neb. 264
*Hinzleman, H. W., *Russia*, 1891
Hinzman, Walter T., Laingsburg, Mich. 228, 234
Hird, John W., Interlaken, Mass. 212
Hirning, Jacob, 846 W. Webster st., Springfield, Mo. 254
Hirschy, Noah C., Winnie, Tex. 1894
[Hissey, Marion W., deceased, 462, 472
Hitchcock, A. N., *Sec.*, 19 S. La Salle st., Chicago, Ill. 11, 1877
Hitchcock, Charles E., North Pownal, Vt. 392
Hitchcock, Henry S., Sanford, Me. 180
Hitchcock, L. Potter, 551 S. Pasadena av., Pasadena, Cal. 64
Hitchcock, Philo, Iron River, Wis. 412, 416
Hitchcock, Samuel, Hope, No. Dak. 318, 324, 458
Hitchcock, Wallace C., *Pf.*, Ashland, Wis. 1901
Hix, Le Mon B., 331 N. Lawrence st., Wichita, Kan. 160
Hjetland, John H., Winthrop, Minn. 1896
Hoadley, Horace G., Waterbury, Conn. 1888
Hoag, Mrs. Alice Barnes, Cascade, Mont. 1896
Hoare, William J., Sherburne, Minn. 1913
Hobein, Edward L., Clinton, Mass. 192, 193
*Hock, Alvin S., Albia, Ia. 1905
Hodel, Abraham, Leipzig, No. Dak. 1890
Hodgdon, Frank W., Winchester, Mass. 19, 1897
Hodgdon, Thomas M., W. Hartford, Conn. 88
*Hodges, H. A., Wapamicka, Okla. 1882
*Hodges, W. R., Grand Lake, Colo. 1887
Hodous, Lewis, *A. B. C. F. M.* 486, 1901
Hoelzer, Jacob, Loveland, Colo. 70
Hoersch, Henry, Ralston, Wash. 112
Hoffman, John H., West Brookfield, Mass. 214
Hoffman, Robert, Letcher, So. Dak. 459
Hoffman, Thomas N., Shiocton, Wis. 414, 422
*Hofstead, H. O., 3565 Ogden av., Chicago, Ill. 1904
Hogan, Harding R., Sparta, Wis. 422
Hogander, Samuel, 2013 G st., Lincoln, Neb. 268
Hogel, Peter C., Esmond, No. Dak. 320, 324
Hogen, Bert H., *bus.*, Salt Lake City, Utah, 1899
*Holbrook, Chalmers, Deerfield, N. H.
Holbrook, David L., Spring Valley, Wis. 422
Holbrook, Frederick C., Colorado Springs, Colo. 68
Holcombe, Gilbert T., 5027 8th av., N. E., Seattle, Wash. 1875
*Holden, Alexander C., Broadview, Mont. 1894
Holden, Edwin K., Claremont, Cal. 1885
Holden, Frederick A., New Haven, Vt. [1885
Holden, James E., Newell, Ia. 148
Holden, John L., East Corinth, Vt. 388
Holden, Rollin B., Stroll, So. Dak. 20, 368
Holden, Samuel, Southern Pines, N. C. 316, 458
Holder, William S., 22 East 131st st., New York, N. Y. 302
Holland, Clyde S., Winthrop, Ia. 140, 152
Hollister, Frederic M., Mystic, Conn. 1890
Holloway, Fred E., Denver, Colo. 68
Holloway, J. Wesley, Arcadia, Ga. 98
Holloway, William H., Talladega, Ala. 35
Holly, William H., 635 Elati st., Denver, Colo. 68
Holm, Charles J., Worcester, Mass. 216
Holman, Andrew J., Seman, Ala. 1900
Holman, David A., Grand Rapids, Mich. 1891
Holman, William H., Southport, Conn. 86
Holmes, Clement E., Westfield, Mass. 214
Holmes, Fenwick L., Venice, Cal. 64
Holmes, Henry, Big Lake, Minn. 244
Holmes, Jerome C., *A. B. C. F. M.* 486, 1912
Holmes, John A., Champaign, Ill. 116
Holmes, Otis H., Forest Grove, Ore. 350
Holmes, Wm. T., Olyphant, Pa. 354
Holmes, William T., *Pr.*, Tougaloo, Miss. 37, 250
Holp, Lincoln A., Waverly, Ill. 130
Holstead, A. T., Choudrant, La.
*Holt, A. Earle, Dodson, Mont. 1896
Holt, Arthur E., Manhattan, Kan. 5, 158
Holton, Charles S., Newburyport, Mass. 204
Holton, Edward P., *A. B. C. F. M.* 486, 1890
Holton, Horace F., 5795 Berlin av., St. Louis, Mo. 254
[Holway, John, deceased, 463, 472
Holway, Theodore T., *A. B. C. F. M.* 486, 1896
Hood, E. Lyman, *Pr.*, Atlanta, Ga. 27, 1885
Hood, George A., Elk Mound, Wis. 412, 414
Hooker, Amos H., *bus.*, Riverside, Cal. 1895
Hoover, Francis T., 69 Harvey av., Lockport, N. Y. 1865
Hope, Arthur H., Springfield, Mass. 210
Hopkin, Robert, Fon du Lac, Wis. 416
Hopkins, Frederick E., 7011 So. Park av., Chicago, Ill. 1882
*Hopkins, Harold L., Albany, Ore. 1898
*Hopkins, Wm. Herman, Albany, N. Y. 1889
Hopkins, William H., *St.*, Atlanta, Ga. 13, 1894
Hopp, Johannes H., Portland, Ore. 352
Hopwood, John L., Honolulu, T. H. 104
Hori, Teiichi, Honolulu, T. H. 104
Horine, Stephen D., Whittier, Cal. 1890
Horn, Charles H., McCord's, Mich. 1909
Horne, Gideon, Meansville, Ga. 100, 102
Horner, John W., Metropolis, Ill. 124, 1876
Horning, Lawrence, Amery, Wis. 412
Horton, Henry F., Dinsdale, Ia. 1910
*Hoskin, Spencer C., St. Louis, Mo. 142
Hoskins, Emanuel, 3741 McClelland av., Oakland, Cal. 54
*Hotze, Wm. Herman, Cherokee, Ia. 1900
Houghton, Ola R., Bakersfield, Vt. 386
Houghton, Roy M., Brattleboro, Vt. 386
Houlding, Horace W., *A. B. C. F. M.* 486, 1886
House, Albert V., Danvers, Mass. 192, 460
*House, Elwin L., 413 So. Wash. st., Spokane, Wash. 1888
*House, H. E., Los Angeles, Cal.
House, J. Henry, *A. B. C. F. M.* 486, 1871
House, R. E., Fredericksburg, Ia. 1892
Houston, Ira J., Mt. Vernon, O. 340
Houston, John J., Coventryville, N. Y. 296
Houston, Robert, Lakeview, Mich. 228
Howard, Charles E., *bus.*, Buena Vista, Colo. 1897
Howard, E. Lee, Painesville, O. 38, 332, 340
Howard, Henry C., Jeffersonville, Vt. 1873
Howard, Lawrence R., Whitewater, Wis. 424
Howard, Lester, Chepachet, R. I. 362
Howard, Martin S., Wilbraham, Mass. 214
Howard, Thomas W., Birchdale, Minn. 238, 239
Howard, William, Hartford, Conn. 1859
Howe, George M., Groton, Mass. 196
Howe, Herbert B., Watertown, Conn. 88
Howe, Samuel H., Norwich, Conn. 84
Howes, Albert W., Fitzwilliam, N. H. 278
*Howey, D. H., Humeston, Ia. 1899
Howie, David, Everett, Mass. 194
Howie, John Lloyd, 1369 No. 69th av., Chicago, Ill. 118
*Howie, Robert, Fairfax, Ia. 1905
Howkins, Charles W., 4416 Russell av., Los Angeles, Cal. 1900
Howland, Mrs. Elizabeth T., Chillicothe, O. 334
Howland, John, *A. B. C. F. M.* 486, 1882
Howlett, Alfred Cobb, Trail, Ore. 1866
Howrie, D. H., Valley Junction, Ia. 1899
Hoyle, John T., Kings Mt., N. C. 1888
Hoyle, Joseph L., Hamilton, Mass. 198, 199
*Hoyt, Charles E., Pennsylvania, 1877
Hoyt, Frederic V., Kennewick, Wash. 1883
Hoyt, Hiram L., Eagle Rock, Cal. 60
Hoyt, James Ard, Thayer, R.D. 2, Mo. 1868
Hoyt, Jas. Howard, New Canaan, Conn. 82
Hoyt, James P., St. Petersburg, Fla. 1870
Hoyt, John L., 516 7th st., Huntington, W. Va. 400
Hubbard, David B., Middletown, Conn. 80

Hubbard, George H., *A. B. C. F. M.* 486, 1884
Hubbard, George H., Wellesley, Mass. 1884
*Hubbard, Horace L., 23 Milford st., Binghamton, N. Y. 1879
Hubbard, Hugh W., *A. B. C. F. M.* 486, 1913
Hubbard, William B., Centerbrook, Conn. 74, 75
Hubbell, Fred M., 27th st., Milwaukee, Wis. 247, 418
Huck, William, Gaylord, Mich. 226, 460
Huckel, Oliver, Baltimore, Md. 6, 184
Hudson, Alan, Brockton, Mass. 190
Hudson, Dorr A., Westbrook, Me. 182
Hudson, James D., Anacortes, Wash. 400
[Huelster, Anton, Naperville, Ill. 126
Huelster, Edward W., Ashtabula, O. 332
Huelster, William, 370 Center st., Elgin, Ill. 1860
Huffman, S. J., Rowan, Ia. 144, 150
Huffstader, R. C., Flint, Mich. 226
Huget, J. Percival, Detroit, Mich. 19, 224
Hughes, Evan P., Hettinger, No. Dak. 324, 328
Hughes, Geo. E., Hancock, Minn. 242
Hughes, Henry, Prospect, N. Y. 298
Hughes, Henry R., Plymouth, Pa. 356
Hughes, Hugh P., Woonsocket, R. I. 364
Hughes, John A., Grand Meadow, Minn. 240, 242
Hughes, John E., Green River, Wyo. 426
Hughes, M. Mon., Smyrna, N. Y. 306
Hughes, R. W., New Cambria.
Hughes, Richard, Holland Patent, N. Y. 298, 304
Hughey, Thos. J., E. Tallassee, Ala. 42, 44, 102
Huizinga, Arnold C. P., New York, 1904
Hulbert, Calvin B., Bowling Green, O. 1859
Hulbert, Gustavus A., 3120 Woolworth av., Omaha, Neb. 270, 460
Hulbert, Henry W., Groton, Conn. 1878
Hulbert, Homer B., Springfield, Mass. 1910
Hulbert, Jay M., Richardson, Wis. 1893
Hulbut, Henry W., Groton, Conn. 78
Huleen, John J., 105 So. H st., Aberdeen, Wash. 400
Hull, Geo. H., Colville, Wash. 402
Hull, G. R., Manson, Ia. 140, 146
Hull, Irving T., Springfield, Mo. 1870
Hull, John H., Kent, O. 338
Hull, Lyman, Wakefield, Kan. 400
Hullinger, Frank W., Colorado City, Colo. 68
Hultgren, Peter A., Joliet, Ill. 1901
Humberd, Isaac A., 295 So. Ogden st., Denver, Colo. 68
Hume, Robert A., *A. B. C. F. M.* 486, 1874
Hume, Robert E., New York, N. Y. 1905
Humfreys, John, Angola, Ind. 134
Hummell, Arthur, *A. B. C. F. M.* 460, 486, 1914
Humphrey, Robert, Taunton, R.F.D., Mass. 188
Humphrey, Wm. Brewster, 118 Waverly pl., New York, N. Y. 1896
*Humphreys, George W., Philadelphia, Pa. 1904
*Humphreys, Oliver M., 4416 No. 25th st., Omaha, Neb. 1901
*Humphreys, Thos. A., 82 So. Cedar av., Oberlin, O. 1881
*Hunsberger, Byron K., Collegeville, Pa. 1903
Hunt, Arthur C., Gilsum, N. H. 278
Hunt, Emerson L., *My.*, Charlestown, Mass. 1894
Hunt, Eugene F., 2200 No. 22d av., Chicago, Ill. 118
Hunt, Henry W., Three Oaks, Mich. 234
*Hunt, Herbert E., Deary, Ida. 1909
Hunt, John E., West Lebanon, N. H. 280
Hunt, Theodore C., 4932 Armitage av., Chicago, Ill. 116
Hunt, William S., Inkom, Ida. 1890
Hunter, David M., Zylonite, Mass. 1880
*Hunter, J. Du Bois, 955 Grand av., Chicago, Ill. 1906
Hunting, Harold B., Closter, N. J. 288
Huntington, Charles W., 16 Harvard st., Waltham, Mass. 8, 1881
Huntington, George, Northfield, Minn. 1864
*Huntington, Geo. H., Robert College, *Constantinople, Turkey,* 1907
Huntington, Henry S., Milton, Mass. 202
[Huntley, Abi T., deceased.
Huntley, Sanford F., Templeton, So. Dak. 1885
Hurd, Alva A., Portland, Ore. 1872
Hurd, Edwin T., Lowell. Vt. 390
Hurd, Fayette, 1334 Summit av., Springfield, Mo. 1863
Hurd, George B., Holland, Mass. 198
Hurlburt, Fred S., Portland, Ind. 134
Hurlbut, John E., Wapping, Conn. 86
Hurlbut, Wm. H., Friona, Tex. 20, 382, 458
Hurless, Parker, Bureau, Ill. 1862
Husband, Charles H., Anthony, Kan. 154
*Husby, A. O., Free, Wis. 1913
Husted, John T., Grand Rapids, Mich. 226
Hutchins, Alfred W., Charlotte, Mich. 222
*Hutchins, John, Litchfield, Conn. 1876
Hutchins, Robert G., Garrettsville, O. 336
Hutchinson, Henry H., Gibsonville, N. C. 1869
Hutchinson, James J., Lyndonville, Vt. 390
Hutchinson, John F., Flat Rock, Mich. 226, 230, 232
Hutchinson, Wm. A., 1318 Plainfield av., Grand Rapids, Mich. 226
Hutton, Milton L., Pocatello, Ida. 110
Hyatt, Albert R., Olds, Ia. 148
*Hyde, Charles H., Des Moines, Ia. 1894
Hyde, Charles L., Niles, Cal. 54
*Hyde, Forest E., Garnett, Kan. 1905
Hyde, Frank B., Jeffersonville, Vt. 394, 396
*Hyde, Frederick S., Springfield, Mass. 1894
Hyde, Henry, Melrose, Mass. 1882
Hyde, William D., *Pr.*, Brunswick, Me. 37, 1883
Hyslop, James, Hudson, Mich. 228
Iaea, Isaac D., Puuko, Molokai, T. H. 106, 108
Ibanez, Jose M., El Paso, Tex. 1901
Ide, Herbert C., 41 South 9th av., Mt. Vernon, N. Y. 300
*Imlay, John, Granada, Minn. 1890
Imrie, Andrew B., Whitehall, Mich. 234
Inaina, Joseph P., Kipahulu, T. H. 106
Ingalls, Edmond C., South Dennis, Mass. 194
Ingham, J. Edward, *St.*, 1348 Mulvane st., Topeka, Kan. 20, 1896
Ingham, Mark E., Red Lodge, Mont. 260
*Iorns, Benjamin, Pierpont, So. Dak. 1896
Ireland, Edwy S., Tacoma, Wash. 1891
Ireland, William F., Clinton, Wis. 414
Irons, John, Williamstown, Vt. 386, 396
Irving, George, 600 Lexington av., New York, N. Y. 1908
Irwin, Corydon S., Plain City, O. 1874
Irwin, Frank M., Alton, N. H. 276, 460
Isaacs, L. M., Orwell, Vt. 392
Isaacs, William J., Turton, So. Dak. 378
Isakson, Andrew J., Centerville, Ia. 140
*Ivanoff, Stayan, Oberlin, O. 1911
Ives, Henry S., Westhampton, Mass. 214
Ives, Howard C., New York, N. Y. 1907
Ives, Joel S., *Sec.*, Meriden, Conn. 5, 8, 13, 456
Ives, Joseph B., Paradise, Cal. 1877
Jack, David, Derry Village, N. H. 278
*Jackman, George W., Madison, Wis. 1880
Jackson, A., Lockhart, Ala.
Jackson, Frank D., New London, R.F.D., O. 342
Jackson, Henry E., Upper Montclair, N. J. 288
Jackson, W. B., Anamoosa, Ia. 140
Jackson, William H., Union, Me. 182
Jackson, W. Parkyn, St. Albans, Vt. 1895
Jacobean, Stephen B., Paterson, N. J. 1906
Jacobs, Herbert H., *St.*, Milwaukee, Wis. 1898
Jacobs, Richard C., Auburn, Mass. 1903
Jacobs, William J., Detroit, Mich. 224
Jacobus, Melancthon W., *Pf.*, Hartford, Conn. 31, 1884
*Jamarik, Paul, Begonia, Va. 1904
James, Bartlett B., Baltimore, Md. 1891
James, David M., West Newbury, Vt. 1912
James, D. Melancthon, Newton, Mass. 1887
James, George W., Galesburg, Ill. 1892
*James, Harry J., Royalton, Wis. 1910
James, Horace P., No. Yakima, Wash. 1880
James, John St. A., Britt, Ia. 1908
James, Owen, West Boxford, Mass. 190
*James, T. Illtyd, Mt. Carmel, Pa. 1885
James, William, 113 McDonough st., Brooklyn, N. Y. 302

Jameson, W. F., Gays Mills, Wis. 416
Jamieson, Robert W., Sioux City, Ia. 1881
Jamison, Henry W., Beresford, So. Dak. 368
Janes, George Milton, Baltimore, Md. 1902
Janes, Henry, New London, O. 340
Jansen, Jacob E., Cedar Rapids, Ia. 140
Jaqua, E. J., Grinnell, Ia.
Jaquith, Charles A., 650 No. Carey st., Baltimore, Md. 1899
*Jarrard, Levi D., Colorado, 1908
Jeffery, Franklin E., *A. B. C. F. M.* 486, 1891
*Jefferies, J. Arthur, Houston, Tex. 1895
Jefferies, John, Bonesteel, So. Dak. 368
Jeffers, J. Arthur, Pueblo, Colo. 72
Jefferson, Charles E., 121 W. 85th st., New York, N.Y. 302
*Jeffries, Joseph A., Welsh, Ia. 1895
Jelinek, Joseph, Milwaukee, Wis. 1896
*Jenkins, David, Milwaukee, Wis. 1876
Jenkins, D. Lloyd, 2914 Pasadena av., Los Angeles, Cal. 1868
Jenkins, David T., Staples, Minn. 238, 248
Jenkins, E. Ambrose, Jonesport, Me. 176
Jenkins, Evan Samuel, 707 Jefferson st., Martins Ferry, O. 340
Jenkins, Frank E., Demorest, Ga. 19, 37, 1881
Jenkins, James, Edwardsville, Pa. 1892
Jenkins, James A., 3138 Warren av., Chicago, Ill. 120
Jenkins, James Garfield, Eaton, N. Y. 296
Jenkins, Josiah H., Edwards rd., Cincinnati, O. 1865
Jenkins, Owen, New Milford, R.F.D., O. 336, 338
Jenkins, Richard C., 1115 6th av., No., Seattle, Wash. 1901
Jenkins, Thomas P., Columbus Junction, R.D. 2, Ia. 146
Jenkins, Walter Scott, 111 W. Market st., Akron, O.
Jenkins, William A., Sayville, N. Y. 306
*Jenkins, William M., Cedar Rapids, Ia. 1865
Jenkyns, Ebenezer H., Sudbury, Vt. 394
Jenney, E. Winthrop, Clark, So. Dak. 370
Jennings, Isaac, Bennington, Vt. 386, 387
Jennings, Wm. L., North Wilbraham, Mass. 214
Jensen, Charles J., City Point, Wis. 414
Jernberg, R. A., *Pf.*, 2027 Fowler st., Chicago, Ill. 1881
Jertberg, Carl A., Los Angeles, Cal. 1906
Jertberg, F. O., Dover, N. J. 288
Jessee, Charles C., Springfield, Ill. 1896
Jessel, Joseph D., Shelby, Ala. 46
Jevne, C. Arthur, So. Chicago, Ill. 118
Jewell, George C., Tabor, Ia. 1874
Job, Herbert K., West Haven, Conn. 1891
Job, Philip A., Carlisle, Mass. 192
Jockinsen, John P., E. 305 Bridgeport av., Spokane, Wash. 408, 409, 460
Johannson, Emanuel A., Mohall, No. Dak. 326
John, John, 5633 Wabash av., Chicago, Ill. 116
John, Lewis F. Faribault, Minn. 240
Johns, Reading B., Amherst, Mass. 186
Johnsen, A., 11204 Indiana av., Chicago, Ill. 116
Johnson, Albion H., Roslindale, Mass. 190
Johnson, Ansel E., Everett, Mass. 194
Johnson, Arthur W., Taylor, Neb. 264, 272
*Johnson, Calvin C. 1886
Johnson, Charles G., Northbridge Center, Mass. 206
Johnson, Christian S., Portland, Ore. 352
Johnson, Elmer H., 247 W. Lorain st., Oberlin, O. 1909
*Johnson, Emanuel A., Plaza, No. Dak. 1912
Johnson, Francis H., Andover, Mass. 1861
Johnson, Frank A., 113 W. 12th st., New York, 1871
Johnson, George H., *Pf.*, 2138 E. 107th st., Cleveland, O. 1877
Johnson, George H., New Milford, Conn. 82
*Johnson, H. O., Huntley, Mont.
Johnson, Harry W., Nanticoke, Pa. 356
*Johnson, Harry W., Washington, D. C. 1896
Johnson, Henry T., Andersonville, R.F.D. 1, Ga. 98
Johnson, Hermon O., Custa, Mont. 20
*Johnson, J. B., Silverton, Colo. 1891
Johnson, James L., Atwood, Kan. 154, 156
Johnson, John A., Lynn, Mass. 200
Johnson, John E. V., North Easton, Mass. 194
Johnson, John M., Mary Esther, Fla. 1903
*Johnson, John P., Little Falls, R.F.D. 2, Minn. 1900
Johnson, J. Wesley, 5070 Minerva av., St. Louis, Mo. 1859
*Johnson, Joseph W., Mankato, Minn. 1908
*Johnson, Ludwig, New Haven, Conn. 1899
Johnson, Nels E., Providence, R. I. 362
Johnson, Obed S., *A. B. C. F. M.* 486, 1909
Johnson, Oscar, Cambridge, R.D. 3, Minn. 248
Johnson, P. Adelstein, *Sec.*, Grinnell, Ia. 13, 456
Johnson, Samuel, Lyle, Minn. 246
Johnson, Samuel M., Tryon, N. C. 316
Johnson, William, Rathdrum, Ida. 1883
Johnson, William H., Campbell, Minn. 238, 239
Johnson, William J., 700 S. 5th st., Springfield, Ill. 128
*Johnson, William L., Lexington, Ky. 1894
*Johnson, William N., Lakeside, Wash. 1898
*Johnson, William T., Mears, Mich. 1909
*Johnston, Frank L., Kansas City, Mo. 1892
Johnston, John B., Rock Falls, Ill. 128
Johnston, Louis H., Patchogue, N. Y. 304
Johnstone, Wm. G., Buena Park, Cal. 60
Jones, Abram., Plainfield, N. Y. 304
*Jones, Abram R., Verdon, Neb.
Jones, Augustine, South Haven, Mich. 234
Jones, Burton H., *bus.*, Forest Grove, Ore. 1897
Jones, Charles A., *My.*, Haworth, N. J. 288
Jones, Charles W., Wyandotte, Mich. 236
Jones, Clinton M., W. Woodstock, Conn. 1869
Jones, David, 123 Lincoln av., Scranton, Pa. 358
Jones, David C. 1870
Jones, David E., Ellington, Conn. 76
Jones, David E., 708 W. 21st st., Kansas City, Mo. 252
Jones, D. Jerome, *T.*, 2218 Washington blvd., Chicago, Ill. 1862
Jones, Evan Mansel, Minersville, Pa. 356
*Jones, Ernest L., Beloit, Wis. 412
Jones, Frederick V., Niles, Cal. 1892
Jones, Geo. Jas., Oak Hill, O. 1884
Jones, Gustavus W., Winchendon, Mass. 216
Jones, H. E., Lyons, Ia. 1913
Jones, Harry H., Dorcas, Fla. 94
*Jones, Homer, Parcperdue, La. 1868
Jones, Howard M., Auburndale, Wis. 1898
Jones, Hugh, West Warren, Pa. 1896
Jones, Idrye, Coloma, Wis.
Jones, Ira B., Toledo, O. 1879
Jones, James A., Sedalia, N. C. 312, 314
Jones, James A., W. Pittston, Pa. 356
Jones, James L., Eddyville, Ia. 142
*Jones, James P., Trenton, R. 1, Ga.
Jones, James T., Council Bluffs, Ia. 140, 304
Jones, J. Vincent, Gomer, O. 336
Jones, James V., Remsen, N. Y. 1864
Jones, Jay J., Anamosa, Ia. 138
Jones, John B., Diamond, R.F.D., O. 332
Jones, John E., New England, No. Dak. 326
*Jones, John H., Udall, Kan. 1913
Jones, J. Lewis, Ione, Ore. 350
Jones, John M., Iowa City, Ia. 148
Jones, John P., *A. B. C. F. M.* 486, 1878
Jones, J. Calvin, Emporia, Kan. 154
Jones, Marian H., Canterbury, Conn. 74
Jones, M. P., Jacksonville, R.F.D. 3, Fla. 96
*Jones, Marion S., Ft. Davis, Ala. 1893
Jones, Newton I., Orleans, Mass. 206
Jones, Paul W., Vinita, Okla. 348
*Jones, Richard, Backus, Minn. 1885
Jones, Richard M., Haynes, No. Dak. 324, 326, 328, 350
Jones, Robert E., Pontage, Me. 178, 460
Jones, R. Eifion, Embargo st., Rome, N. Y. 306
Jones, Spencer L., Winnsboro, S. C. 366
Jones, Thomas, *Wales*, 1906
Jones, T. H., Alba, Mich. 220, 460

Jones, Trever C., Durand, Mich. 1893
Jones, Warren G., Sun Prairie, Wis. 422, 424
Jones, W. Caradog, 42 Miller st., Utica, N. Y. 308
*Jones, William C., Cambria, New Ulm, R.D. 5, Minn. 1913
Jones, William E., 2238 Seminary av., Chicago, Ill. 118
Jones, William M., Sterling, Ill. 130
Jones, William O., Oberon, No. Dak. 326
Jones, William O., New Ulm, Minn. 238
Jonswold, Oluf F., Roxbury, Mass. 190
Jopling, David, Runnells, Ia. 138, 150
*Jordan, Albert H., St. Louis, Mo. 1902
Jordan, Israel, Woodfords, R.D., Me. 174
Jordan, John W., Ashland, Wis. 412
*Jordan, J. Robert, Atlanta, Ga. 1903
Jordan, William T., Holliston, Mass. 198
Jordan, William W., Clinton, Mass. 192
Jorden, Frank F., Torrington, Conn. 1880
Jorgensen, Theodore, Onawa, Ia. 148
Josefson, Matthew, New Rochelle, N. Y. 1900
Josephson, Hans F., Cooperstown, No. Dak. 1895
Josephson, Joseph A., Rockham, So. Dak. 1906
Judah, Solomon B., Esto, Fla. 1891
Judd, Henry Pratt, *St.*, Honolulu, T. H. 1909
Judd, Hubert O., Garden City, Kan. 156
Judson, George W., Winsted, Conn. 90
Judy, Clayton, Tonasket, Wash. 402, 404
Juell, Hans C., Hankinson, No. Dak. 322
[Julien, Matthew C., deceased, 463, 472
Jump, Herbert A., Redlands, Cal. 64
*June, John E., Oberon, No. Dak. 1885
Junkins, Frank A., North Attleboro, Mass. 206
Jurick, G. H., Michigan City, Ind. 134, 460
Kaai, David, Kalaupapa, T. H. 106
Kaaia, Solomon P., Honokahau, T. H. 104, 106
Kaaiakamanu, David K., Haiku, Maui, T. H. 104
Kaailua, Solomon K., Keanae, Maui, T. H. 106
Kaalouahi, John, Halawa, Molokai, T. H. 104
Kaauwai, Isaiah K., Keali Kauai, T. H. 106
Kahooio, Daniel, Laupahoehoe, T. H. 106
Kahoopii, J. K., Paia, T. H. 108
Kaiwi, J. H. K., Pahoa, T. H. 108
Kaitschuck, Emil B., Peoria, Ill. 126
Kakaui, L. K., Kukuihaele, T. H. 104
Kalaidjian, Mihran T., 233 10th st., Troy, N. Y. 308
Kalaiwaa, William M., Kailua, T. H. 106
Kalawe, L. K., Kapoho, T. H. 1908
Kaley, John A., Elyria, R.F.D., O. 1876
Kalohelaui, J. P., Pelekunu, T. H. 108
Kama, John, Pahoa, T. H. 104
Kamakawiwoole, C. M., Honokaa, T. H. 104
Kamau, William, Pearl City, Oahu, T. H. 104
Kambour, Gabriel B., Campton, N. H. 276
Kamoku, Job N., Waiohinu, T. H. 104, 108
Kantner, William C., 841 Princeton st., Portland, Ore. 352
Kapu, Samuel, *T.*, Lahaina, T. H. 106
Kasson, Frank H., East Orange, Mass. 1879
Kauaulalena, Geo. Masaka, Makena, Maui, T. H. 1907
*Kauerz, Henry, Fort Morgan, Colo. 1909
Kauffman, Daniel C., Wading River, N. Y. 308
Kaufmann, Carl M., 1139 N. Leavitt st., Chicago, Ill. 116
Kaulili, Solomon K., Koloa, Kauai, T. H. 1897
Kaumeheiwa, Lincoln B., Wailuku, Maui, T. H. 108
Keagy, Franklin W., San Jose, Cal. 1900
Keala, John, Hookena, T. H. 104
Kebbe, David L., Cummington, Mass. 192, 193
Kedzie, William R., St. Johns, Mich. 232
Keedy, Edward E., Cumberland Mills, Me. 182
Keedy, John L., No. Andover, Mass. 206
*Keeler, Arza B., Worthington, Minn. 1903
Keeler, John W., Burlington, Conn. 74
Keeler, Wendell P., Northampton, Mass. 204
*Keene, Josiah L., 526 Harrison st., Hillyard, Wash. 1887
[Kekahuna, Joseph K., deceased, 463, 472
Kekuewa, Samuel W., Haleiwa, Oahu, T. H. 108
Keller, Charles E., Norwalk, O. 1904
Keller, Lewis H., *St.*, Marston Block, Madison, Wis. 5, 1886
Kelley, Andrew C., Peoria, Ill. 1907
*Kelley, Domas Bernardino, *San Antonio de las Banos, Cuba.*
Kelley, Frederic I., East Derry, N. H. 278
*Kelley, George W., Portland, Me. 1872
Kelley, Samuel E., Allegan, Mich. 216
Kelley, T. B., Fayetteville, N. C.
Kelley, Wm. B., La Grange, Ga. 1901
Kellner, Charles J., Michigan, 1904
Kellogg, Edwin D., *A. B. C. F. M.* 486, 1909
Kellogg, Frederick B., Worcester, Mass. 216
Kellogg, Royal J., DeLong, Ill. 120
Kellogg, Theodore, Crystal Lake, Ill. 120
*Kelly, Edward L., Wing, No. Dak. 1909
Kelly, Edward P., Belchertown, Mass. 188
Kelly, George W., Portland, Me.
Kelly, J. Joseph, Ripon, Cal. 56
Kelsey, Henry H., Marietta, O. 338
Kelsey, William S., Allston, Mass. 1885
Kelso, Charles C., *T.*, Los Angeles, Cal. 1892
Kelts, William P., Neligh, Neb. 270
*Kemen, Henry Arthur, Moorehead, Minn. 1904
Kemp, George H., Minneapolis, Minn. 1880
Kempster, Frederick, St. Charles, Minn. 130
Kempster, John D., Thawville, Ill. 1900
*Kempton, A. Joseph, Addison, Mich. 1901
Kendall, Robert R., Sandwich, Mass. 210
Keneston, Luther M., Preston, Conn. 84
Keniston, Wm. B., Harpswell, Me. 174
Kennedy, Alfred J., 675 36th st., Oakland, Cal. 1905
Kennedy, Daniel R., jr., Suffield, Conn. 88, 89
Kennedy, Melville T., *Sec.*, *Y. M. C. A.*, *Calcutta, India.*
Kennedy, William M., Hanford, Ia. 144
Kennedy, Wyatt R., Hagan, Ga. 98
Kenngott, George F., 831 S. Hope st., Los Angeles, Cal. 1889
Kennison, Edw. M., *T.*, Louisa, Ky. 1894
Kenniston, George N., Hettinger, No. Dak. 1890
Kent, Everts, Sterling, Mass. 1871
Kent, Laurance G., Kibbie, Mich. 220
Kent, Robert J., Forest Hills Gardens, N.Y. 302
Kent, Wm. H., Whiting, Ia. 152
Kenyon, Frank E., Wauseon, O. 1887
Kenyon, Fred T., North Middleboro, Mass. 202
*Kephart, Harry C., *bus.*, Englewood, Colo. 1900
Kephart, Wm. H., 415 E. 143d st., New York, N. Y. 17, 300
Keppler, Gottlob, Odessa, R.D. 2, Wash. 402, 404
Kerian, Sarkis O., Troy, N. Y. 1909
Kern, Andrew, La Crosse, Wis. 1872
*Kern, Herbert A., Reading, Mich. 1886
Kernan, Henry A., Columbus, Wis. 414, 415
*Kershaw, John, Los Angeles, Cal. 1873
*Ketcham, Henry, White Lake, So. Dak. 1873
Ketchen, Charles P., Waterbury, Conn. 1888
Kettle, Joseph B., Leominster, Mass. 200
Kettle, William F., Oswego, N. Y. 304
Kidder, Albert A., 1111 S. Olive st., Los Angeles, Cal. 62
Kidder, Josiah, Royalton, Vt. 392
Kidder, Samuel T., Madison, Wis. 416
*Kiest, Chas. F., Dongola, Ill. 1886
Kilbon, Charles W., Springfield, Mass. 1873
Kilbon, John L., 323 St. James av., Springfield, Mass. 6, 212
*Kilbourn, Henry J., *Montreal, Que.* 1896
Kilbourn, James K., Hartland, Wis. 1873
Kilbourn, Albert S., Enfield, N. H. 278
*Kilburn, David, Delaware, O. 1884
Kilburne, William, Woodstock, Ill. 131
Kilgore, Wm. C. J., Wildwood, Fla. 1892
*Killen, John T., Northfield, Minn. 1878
Kimball, Edward P., Waterloo, Ia. 1852
Kimball, Harry W., *Sec.*, Newton Highlands, Mass. 1895
Kimball, Henry S., Surry, N. H. 284
Kimball, Jeremiah, Duluth, Minn. 1891

Kimball, John H., 2744 Ashby av., Berkeley, Cal. 1898
Kimball, Joseph, Groveland, Mass. 1883
Kimball, Kent Clark, Amarillo, Tex.
Kimball, Lucien C., Hopkinton, N. H. 280
Kimbell, James A., Seman, Ala. 1883
Kimberly, Frederick A., Perry Center, N.Y. 304
Kincaid, John, Portland, N. Y. 306
Kindred, George W., Seattle, Wash. 1885
King, Christopher C., Atlanta, Ga. 100, 102
King, E. Alonzo, Seattle, Wash. 406
King, Henry C., *Pr.*, Oberlin, O. 5, 15, 30, 37
King, Hines E., Memphis, Tenn. 380
King, James B., Eastford, Conn. 76
King, James Duke, Rupert, Vt. 392
King, Philip, Provo, Utah, 458, 484
King, Thomas, *A. B. C. F. M.* 386, 1905
King, Walter D., South Haven, Mich. 1881
King, Willet D., Aurora, Neb. 1897
King, William E., Lockport, Ill. 124
Kingman, Henry, Claremont, Cal. 60
Kingsbury, Fred L., 844 W. 76th st., Los Angeles, Cal. 1887
Kingsbury, Lucius, Sioux Falls, So. Dak. 1876
*Kingsbury, Nathaniel, Santa Ana, Cal. 1893
*Kingsley, Harold M., Newport, R. I. 1911
Kinmouth, Albert E., Norwich, Conn. 74
Kinney, George E., Auburn, Me. 170
Kinney, George W., Atlanta, Mich. 220, 222
Kinzer, Addison D., Christopher, Wash. 400
Kiplinger, Orville L., Michigan City, Ind. 1897
*Kirby, Edward N., *Pf.*, Washington, D. C. 1885
Kirby, Paul L., Harrison, N. H. 1911
Kirbye, J. Edward, Des Moines, Ia. 140
*Kirk, Wm. N., Marietta, O. 1907
Kirker, James K., New Rockford, No. Dak. 326
Kirkland, Henry B., Essex, Conn. 78
Kirkland, Hugh, West Terre Haute, Ind. 1900
Kirkland, Lemuel A., Spring Creek, Pa. 358
[Kirklin, William M., deceased.
Kirkpatrick, John E., 1524 Boswell st., Topeka, Kan. 1895
Kirkwood, James A., Newton, Ia. 1879
Kirkwood, Wm. A., 17 W. 84th st., N.Y. City, 302
[Kirtland, Charles C., deceased.
Kitchel, Cornelius L., *T.*, New Haven, Conn. 1870
Kitchen, Thomas A., Corbin, Ky. 164, 165
Kittleson, Olaus, Junction City, Wisconsin, 1887
Kjeldgaard, Christian, Hartford, Conn. 80
Kjobsness, Yah, Orange, N. J. 288
*Kjohsness, Gerhard W., Hartford, Conn. 1910
Kline, William B., University Place, Neb. 1912
Klock, Edwin J., Bristol, Vt. 1889
Klopp, John J., Stanton, Neb. 272
*Klose, Wm. H., Macalester Col., St. Paul, Minn. 1891
Kloss, Charles L., Webster Groves, Mo. 254
Knapp, Chas. E., North Fairfield, O. 338, 340
Knapp, George P., *A. B. C. F. M.* 486, 1890
Knapp, George W., Franklin, Neb. 1866
Knapp, Shepherd, Worcester, Mass. 6, 11, 216
Knappenberger, J. Wm., Niantic, Conn. 84
Knight, C. L., Bakersfield, R.F.D. 3, Cal. 60, 64
Knight, Edward H., *Pf.*, Hartford, Conn. 1883
Knight, Frederick T., Durham, N. H. 278
Knight, L. G., Nampa, Ida. 110, 112
[Knight, Plutarch S., deceased, 463, 473
Knight, Wm. A., Brighton, Mass. 188
*Knodell, James R., Portland, Ore. 1879
Knopf, Frank E., Austin, Minn. 1889
Knott, John H., Yantic, Conn. 78
Knott, John O., Capitol Heights, Md. 184
Knowles, Matthew, Salem, Mich. 232
Knudson, Albert L., 7212 Woodlawn av., Seattle, Wash. 406
Kocerha, John, Ida, So. Dak. 460
Koch, Chas. E., *My.*, Winnebago, Minn. 1908
Koch, Johannes, Ritzville, Wash. 1888
Koch, Oscar F., Jamestown, R.F.D., N.Y. 294, 354
Kodaira, K., 1538 Post st., Oakland, Cal. 56
Koehne, John B., 928 N. 48th av., Chicago, Ill. 1886
Koenig, Alfred E., *Pf.*, Minneapolis, Minn. 1909
Koenig, Philip, Ontario, Ore. 1906
*Koersch, F. R., Ritzville, Wash. 1909
Kokjer, Jordan M., Blair, Neb. 264
Kolmos, Jesse J., 304 N. 4th av., Maywood, Ill. 124
Kopa, George L., Kohala, T. H. 104
*Kotauin, Hidezo, Koloa, T. H. 1912
Kovac, Andrew, Disputanta, Pa. 1901
Kozielek, Paul, Detroit, Mich. 224
Kraemer, Julius H., Clarks, Neb. 266
Krausey, Herman, Burtrum, Minn. 238
Kroft, A. D., Tampico, Mont. 262
Krom, Asbury E., Providence, R. I. 362
Kroonemeyer, John, Sioux City, Ia. 150, 151
Krueger, Ernest T., Sydney, Mont. 258, 260
Krum, John P., Andover, O. 1889
*Kubushiro, Naokatsu, Seattle, Wash. 1909
Kuhl, Edw. P., Gridley, Ill. 1904
*Kuhn, Clyde L., New Haven, Conn. 1913
Kui, Lee, Wailuku, T. H. 106, 108
*Kulgren, Edwin F., Providence, R. I.
*Kumasaka T., Fresno, Cal. 1909
Kuyper, John W., 9426 Denison av., Cleveland, O. 334
Kvaas, Anders O., Mahnomen, Minn. 238, 242, 246, 248
Kyte, Joseph, 301 Pond st., So. Braintree, Mass. 1862
Labaree, John C., West Medway, Mass. 1862
La Bounty, Geo., Baxter, Ia. 138
Lacey, Albert T., Endeavor, Wis. 414
Ladd, George E., W. Woodstock, Vt. 392
Ladd, George T., *Pf.*, New Haven, Conn. 1870
Ladd, Percy C., Moline, Ill. 124
Lade, James, Hancock, N. H. 1885
La Grange, J. H., Oneida, Ill. 126
Laird, James H., Dalton, Mass. 1864
Lake, George E., Winchester, Mass. 1899
Laken, William H., Plainfield, Conn. 84
Lamb, Alonzo T., West Wareham, Mass. 208
Lamb, Harold D., Chatham, O. 334, 338, 460
Lamb, Henry, West Brattleboro, Vt. 388
Lamb, Samuel G., Highland, Cal. 1879
Lamb, William A., *bus.*, 1929 Ocean View, Los Angeles, Cal. 1874
Lamb, William A., Omega, Ga. 100
Lambert, Avery E., *Pf.*, Middlebury, Vt. 1896
Lambert, G. G., Paris, R.F.D. 1, Tex. 1912
Lambert, Herman W., Chicago, Ill. 1913
Lambert, Joseph, Fall River, Mass.
Lambly, Morley, Le Mars, Ia. 146
Lambrecht, John, Dowagiac, Mich. 224
Lamonds, Alexander, Randleman, N. C. 1909
*Lamont, John M., Dublin, N. H. 1906
Lancaster, Archibald A., Middlebury, Vt. 390
Lancaster, Ellsworth G., *Pr.*, Olivet, Mich. 37, 1889
Landers, Warren P., *Sec.*, Boston, Mass. 1891
*Lane, Bradford B., Maxwell, Ia. 1869
Lane, Calvin, Guthrie, Okla. 346
Lane, Elbert C., *Pf.*, Hartford, Conn. 31, 1901
*Lang, Herbert L., Guthrie, Okla. 1909
Lang, Stephen C., Quincy, Mass. 208
Langdale, Thomas G., Salem, Mass. 210
Lannholm, C. V., Webster, Ia. 152, 460
Lanphear, Nathaniel D., Olivet, Mich. 1876
Lanphear, Walter E., Hartford, Conn. 1894
Larke, Edmund, New Richland, Minn. 244, 245
Larkin, Ralph B., *St.*, 831 S., Hope st., Los Angeles, Cal. 14, 456
Larry, John H., Providence, R. I. 362
Larsiter, J. J., Laurel Hill, Fla.
Larson, Anton R., Estelline, So. Dak. 370
Larson, James Henry, 123 Hamilton st., Watertown, N. Y. 308
La Rue, Clarence H., North Hampton, N. H. 282
Lash, Abram H., Lowell, Mich. 230, 234
Lash, James H., 547 No. Mentor st., Pasadena, Cal. 64, 456
Latham, Ernest R., Clinton, Mich. 222
Lathe, Herbert W., Los Angeles, Cal. 1877

Lathrop, Edward A., 1121 Mountain st., Pasadena, Cal. 1895
Lathrop, Theodore B., Atlanta, Ga. 1908
Lathrop, William G., Shelton, Conn. 86
Lattimer, John Nelson, Rutland, N. Y. 306
*Latzke, Gustav A., Rocky Ford, Colo. 1911
*Laughlin, W. A., Nogales, Ariz. 1910
Laughton, George, Hilo, T. H. 104
Lavender, James M., Rathdrum, Ida. 1904
Lavender, Robert F., Newton, Ia. 1887
Lawall, Wm. H., Los Angeles, Cal. 1901
Lawless, Alfred, jr., New Orleans, La. 457
Lawrence, E. C., 6425 Eberhardt av., Chicago, Ill. 118
Lawrence, Henry A., Pulaski, N. Y. 306
Lawrence, John A., Chelsea, Vt. 388
*Lawson, Carl O., Norwood, Mass. 1906
Lawson, Charles R., Indianapolis, Ind. 134
Lawson, Harvey M., Stafford Springs, Conn. 1893
Lawson, W. Elsworth, Foxboro, Mass. 196
Lawton, Robert, Island Pond, Vt. 390
Lay, Corless W., Kewanee, Ill. 1890
Laybourn, George M., Nickerson, Kan. 158
Layfield, Robt. L., *Ev.*, Kansas City, Kan. 1891
Leach, Adoniram J., Reading, Mass. 1889
*Leach, William H., Oneida Castle, N. Y. 1912
Leadingham, John, *bus.*, Pomona, Cal. 1887
Learned, Dwight W., *A. B. C. F. M.* 486, 1875
[Leary, William A., deceased, 463, 473
Leavitt, Ashley D., Portland, Me. 6, 178
Leavitt, Burke F., East Boston, Mass. 190
*Leavitt, Darwin A., *Marash, Turkey*, 1909
*Leavitt, Frederick W., 2102 Spencer st., Omaha, Neb. 270
Leavitt, Horace H., Somerville, Mass. 1873
LeBar, William H., Missouri, 1897
LeBosquet, John E., 1128 Pine st., Boulder, Colo. 68
Ledbetter, Caesar S., Selma, Ala. 46
Ledin, Charles J., Ishpeming, Mich. 1895
Lee, Dorrall, Penacook R.F.D., N. H. 284
Lee, Frank T., Atlanta, Ga. 27, 1877
Lee, G. Stanley, Northampton, Mass. 1888
Lee, Henry J., Oak Park, Ill. 126
Lee, Lucius O., 110 Church st., Evanston, Ill 1880
Lee, Samuel H., Springfield, Mass. 1862
Lee, Timothy J., Newtown, Conn. 84
Lee, Vinton, Belle Plaine, Ia. 138
Leeds, Paul, Kinder, La. 168
Leeman, Wilhelm, Troy, N. H. 20, 284, 285
Leeper, Edward A., 1443 Marlowe av., Lakewood, O. 1878
Lees, John W., So. Weymouth, Mass. 1870
Leete, William R., *A. B. C. F. M.* 486, 1912
Leete, William W., *Sec.*, 14 Beacon st., Boston, Mass. 17, 1882
Le Febre, Jan L., Green River, Wyo. 426
*Leggett, Lester G., Asbury Park, N. J. 1897
Leggette, Thomas, Des Plaines, Ill. 120
*Legler, Carl E., Fresno, Cal. 1902
*Lehmann, A. E., Arlington, Neb. 1910
Lehtinen, Franz, 101 Michigan st., Ashtabula, O. 332
Leichliter, Alvert M., Spencer, Ia. 1891
Lemkau, August, Inland, Neb. 268
Lemmon, Charles H., 943 E. 72d st., Cleveland, O. 334
Lemoine, Chas., Kennebunk, R.D., Me. 1875
Leonard, Arthur E., Eau Claire, Wis. 414
Leonard, Arthur R., *T.*, 218 E. Northwood st., Columbus, O. 1905
Leonard, Delavan L., *Ed.*, Oberlin, O. 1863
Leppert, David, R.F.D. Route Box 6, Stockton, Cal. 54
LeRoy, Albert E., *A. B. C. F. M.* 486, 1901
*LeRue, Clarence H., No. Hampton, N.H.
Lesher, Everett, *St.*, 1935 Iglehart av., St. Paul, Minn. 14, 1893
Leslie, Francis H., *A. B. C. F. M.* 486, 1908
Leslie, Wm. W., *bus.*, Ashtabula, R.D. 3, O. 1892
Leverett, Theodore L., Java, N. Y. 294
Levick, Stephen, Eads, Colo. 1869
Lewis, Abner W., Hampden, Me. 174
*Lewis, David M., *T.*, Ensley, Ala. 1885
*Lewis, Edwin J., St. Louis, Mo. 1894
Lewis, Everett E., Haddam, Conn. 78
Lewis, Franklin C., Rock Springs, Wyo. 426
Lewis, Frank F., Stillman Valley, Ill. 130
Lewis, George E., Los Angeles, Cal. 1907
Lewis, George H., Brooklyn, N. Y. 460
Lewis, Henry, *Ed.*, 150 Nassau st., New York, N. Y. 1896
Lewis, Jacob H., Freeland, Mich. 1863
Lewis, James M., Sandwich, Ill. 128, 129
Lewis, John B., Pepperell, Mass. 206, 460
Lewis, J. Morgan, Weaverville, Cal. 58
Lewis, J. R., Ill. 1911
Lewis, Thomas E., Sloan, Ia. 150
Lewis, Thomas G., Berkeley, Cal. 1887
Lewis, Thomas J., New Preston, Conn. 82
Lewis, Thomas S., Uniondale, Pa. 354
Lewis, Watson L., Sycamore, Ill. 130
Leyshon, David, 314 Snyder av., Philadelphia, Pa. 356, 460
Libby, Edgar H., 322 W. 69th st., Chicago, Ill. 1891
Libby, Frederick J., Exeter, N. H. 1905
Lich, John, 405 E st., Fresno, Cal. 54
Lichti, Otto, Pasadena, Cal. 1902
Life, Robert H., Haydenville, Mass. 216
*Liggett, Geo. A., 3106 Orchard av., Richmond Hill, N. Y. 1892
Light, Nestor, Bridgeport, Conn. 1883
*Liljengren, Adolph, Crompton, R. I. 1904
Liljenstein, Jonas P., New London, Conn. 82
Lillback, Juhana E., Brooklyn, N. Y. 300
Lillie, Isaac B., Buckley, Mich. 222, 234
Linaberry, William L., Manasquan, N. J. 208
Lincoln, C. Arthur, Lowell, Mass. 200
Lincoln, Howard A., Rochester, Vt. 392
Lincoln, William E., Painesville, O. 1866
Lindbeck, Arthur F., Ft. Recovery, O. 336
Lindblad, A. Ragnar, Orange, Mass. 206
*Lindegren, Oscar, *My.*, E. Boston, Mass. 1893
Lindeman, Herman H., Ainsworth, Neb. 264
Lindh, Eric I., Gary, Ind. 134
Lindh, Peter, 1511 26th st., Everett, Wash. 402
*Lindholm, Frank A., Wallace, Mich. 1898
[Lindholm, Lambert T., deceased, 2, 463, 473
Lindsay, Alexander H., Franklin, N. Y. 296
*Lindsay, George, Ottumwa, Ia. 1882
Lindsay, Robert S., York, Neb. 274
Lindsay, Samuel, Bristol, R. I. 362
Lindsley, Edwin E., Bertha, Minn. 238
Lininger, H. Ellis, Ogallala, Neb. 264, 270
Linkletter, Elihu, Benzonia, Mich. 1876
*Lionstone, A. Alf., So. Haven, R.D. 1, French Lake, Minn. 1913
Lippenberger, Karl, Endicott, Wash. 402
Lippitt, LaRoy A., Detroit, Minn. 240, 326, 328
[Little, Arthur, deceased.
Little, Wilbur G., Okmulgee, Okla.
Littlefield, Milton S., *Sec.*, 1215 Dorchester rd., Brooklyn, N. Y. 20
Livingston, Herbert R., Orange, R.F.D. 1, Cal. 64
Livingston, Stephen T., Bridgton, Me. 172
*Livingston, Thomas, New York, 1904
Lizenby, Rosa A., Rosedale, Kan. 158
Lloyd, P. L., Moscow, Binghampton, N. Y. 294
Lloyd, Rhys R., Jacksonville, Fla. 1887
Lloyd, Stephen A., Cortland, N. Y. 296, 298
*Lloyd, Wm., 359 W. 57th st., New York, 1881
Loba, Jean F., Ontario, Cal. 62
Locke, J. Frank, Randolph Center, Vt. 1875
Locke, Robert J., Grand Rapids, Wis. 416
[Locke, William E., deceased, 463, 473
Lockett, John J., Andover, Conn. 74
Lockhart, Burton W., Manchester, N. H. 280
*Lockwood, George, Glenolden, Pa. 1902
Lockwood, George Regna, 8 E. 128th st., New York, N. Y. 302
Lockwood, John H., Springfield, Mass. 214
*Lockwood, John W. H., Edmonds, Wash. 1871
*Loder, Achilles L., 517 So. 8th st., Philadelphia, Pa. 1877

Lodwick, William, Oshkosh, Wis. 420
Loeffler, Frederick, Fitchburg, Mass. 196, 197
Logan, John W., Dallas, Tex. 382, 460
Lohmann, Herman, Exeter, N. H. 280
Loinaz, David, Brooklyn, N. Y.
Lombard, Frank A., *A. B. C. F. M.* 486, 1900
Lombard, Herbert E., Sutton, Mass. 1896
London, Joseph N., Millerville, R. 3, Ala. 1883
Long, B. R., 360 W. 7th av., Columbus, O. 1886
Long, Clarence W., Grand Rapids, Mich. 1902
Long, Frederick W., Glenwood, Ia. 144
Long, George O., Bryant, So. Dak. 368
Long, Henry B., 1907 E. 66th st., Cleveland, O. 1885
Long, Henry H., 1186 9th st., Des Moines, Ia. 1869
Long, Hiram P., Graceville, Minn. 242
Long, Joseph B., Perris, Cal. 64, 65
Long, J. Hall, Ferrisburg, Vt. 388
Long, Luther K., Ovid, Mich. 230
Long, Nicholas M., Memphis, Tenn. 380
Long, Samuel, Midland City, R.D. 1, Ala.
*Long, Samuel A., Melbourne, Fla. 1873
Long, Samuel A., St. John, Wash. 458
Long, S. Burman, Lusk, Wyo. 426, 458
Long, Samuel E., Grandview, Ida. 110
Long, William J., Stamford, Conn. 1899
Longnecker, Frank B., Summer Hill, Ill. 130
Longnecker, George W., Violo, Wis. 416, 418, 424
Longsworth, William H., Paterson, N. J. 304
[Lono, J. S. Akahi, deceased. 463, 473
*Lono, William N., Honolulu, T. H. 1875
Loomis, Charles W., North Leominster, Mass. 1888
Loomis, Eli R., Olympia, Wash. 1878
Loomis, Elihu, Centerville, Mass. 1851
Loomis, Henry, New York, N. Y. 1859
Loomis, Samuel L., Westfield, N. J. 6, 17, 18, 290
Loos, William, Minden, Ia. 146, 147
Lopez, Ignacio M., El Paso, Tex. 382
Lord, Albert J., Meriden, Conn. 80
Lord, Orlando M., Antrim, N. H. 278
Losey, John B., Des Moines, Ia. 1897
Loud, Halah H., Hampstead, N. H. 280
Loud, Oliver B., Mittineague, Mass. 214, 260
Love, Archibald L., 179 Park pl., Brooklyn, N. Y. 1879
Love, George W., W. Springfield, Mass. 1890
Love, William D., Hartford, Conn. 1878
Lovejoy, George E., Lawrence, Mass. 200, 201
Lovejoy, Owen R., 24 9th av., Mt. Vernon, N. Y. 1895
Lovejoy, W. W., Oakland, Cal.
Lovelace, L. A., Hebron, No. Dak. 324, 328
Loveless, Evan J., Heflin, R.F.D. 1, Ala. 1886
*Lovering, Joseph F., *Ch.*, Chelsea, Mass. 1880
Lovering, Martin, Scotland, Conn. 86
Low, Warren F., Hudson, Mass. 198
Lowd, Harry S., East Walpole, Mass. 212
Lower, David M., Fessenden, No. Dak. 320
Lowrey, Oscar, *Ev.*, Cedar Falls, Ia. 1902
Lowther, Charles C., Detroit, Mich. 224
Lo Yuet Fu, Hanapepe, Kauai, T. H. 104
*Luark, Marcellus J., Montesano, Wash. 1890
Lucas, Alto B., Harrison, Mich. 226, 460
Lucas, Burton A., E. Providence, R. I. 362
*Lucas, Clyde L., Morgan Park, Ill. 1900
Lucas, Hurford O., East Claridon, O. 334
Lucas, Oramel W., 1032 Spruce st., Berkeley, Cal. 52, 56
*Luce, Mrs. Emma B., Etna Mills, Cal. 1907
Luce, Frank L., Dorchester, Mass. 1895
Luce, Fred L., Deansboro, N. Y. 1887
*Luce, Irving J., Etna Mills, Cal. 1905
Luce, Silas P., Superior, Wis. 424
Luce, T. Claire, Pittsfield, Mass. 1885
Luck, C. E., Griswold, Ia. 1889
Luck, Charles W., *bus.*, Lardo, Ida. 456
Luckenbach, Harvey A., Newport, Wash. 404
Luckey, Frank R., New Haven, Conn. 82
Ludgate, Eva, Danville, Ia. 1913
Ludgate, Joseph C., *Ev.*, Wheaton, Ill. 1908
Ludwick, W. E., Seward, Neb. 272
Luethi, Louis J., 754 Euclid av., Toledo, O. 342
Luke, Joshua C., Seneca Falls, N. Y. 306
Lumley, James A., 5930 Ridge av., Philadelphia, Pa. 356
Lumpkin, Wilson, Jennings, La.
Lund, Edward B., Worcester, Mass. 1911
Lundgren, Carl A., Turlock, Cal. 1893
Lunn, George R., 16 Jay st., Schenectady, N. Y. 306
Lunquist, David, Du Bois, Pa. 354
Lunsford, Charles P., Hackleburg, Ala. 460, 1894
Lunsford, Charles T., Hackleburg, Ala. 456
Luter, Elvis D., Wildwood, Fla. 94
Luther, Clair F., New Haven, Conn. 82
Lutz, Adam R., Whitneyville, Conn. 90
Lydgate, John M., Lihue, T. H. 106
Lyford, George D., Clare, Mich. 222
Lyle, Andrew J., Norcross, Ga. 1884
Lyman, Albert J., 255 President st., Brooklyn, N. Y. 302
*Lyman, E. Fenn, Cascade, Mont.
Lyman, Eugene W., *Pf.*, Oberlin, O. 30, 1901
Lyman, Frederick B., Shrewsbury, Mass. 210
*Lyman, Harvey A., Eales, So. Dak. 1900
Lyman, Henrietta C., Madison, Wis. 1896
Lyman, Henry M., Overbrook, Kan. 158
Lyman, James K., *A. B. C. F. M.* 486, 1912
Lyman, Joseph B., Orono, Me. 178
Lyman, Payson W., Fall River, Mass. 1871
Lyman, Wm. D., *Pf.*, Walla Walla, Wash. 1904
Lynch, Frederick, Spuyten Duyvil, New York, N. Y. 17, 1899
*Lynd, S. Edward, Montara, Cal. 1895
Lynde, Charles E., Des Moines, Ia. 1908
Lyon, Arthur G., Haverhill, Mass. 198
Lyon, Clarence C., Staffordville, Conn. 86
*Lyon, E. B., Pasadena, Cal.
Lyon, F. Emory, 58 West Jackson blvd., Chicago, Ill. 1891
Lyon, Milford H., Wheaton, Ill. 1895
Lyon, Walter E., Crystal, Mich. 224
Lyon, Willard Crosby, Valley City, No. Dak. 328
Lyons, Eli C., 4312 Colfax av., So. Minneapolis, Minn. 1893
Lytle, James A., Fairhaven, Mass. 194
Maar, Frederick H., 3611 West st., Oakland, Cal. 1891
Maas, Charles H., *A. B. C. F. M.* 486, 1912
See Mc.
MacAyeal, Howard S., 26 S. Union st., Akron, O. 332
Macallum, Frederick W., *A. B. C. F. M.* 486, 1890
MacBriar, Thomas, Brookline, Mass. 1890
MacCallum, Hugh, Simsbury, Conn. 86
MacClinchy, Charles W., North Evans, N. Y. 298, 304
MacClymont, Thomas D., Friendship, N. Y. 296
*MacColl, John A., Providence, R. I. 1883
MacConnell, J. Herbert, 223 McLennan av., Syracuse, N. Y. 308
MacDonald, Charles C., Richmond, Me. 180
MacDonald, Fred. M., Chester, Mass. 460
Macfarland, Chas. S., *Sec.*, 4th av. and 18th st., New York, N. Y. 25, 1897
Macfarlane, William G., Bristol, Vt. 386, 444
*MacFayden, Robertson, Big Horn, Wyo. 1909
MacGeehon, Seldon E., Southampton, Mass. 210
Mack, Charles A., Clarkson, N. Y. 296
Mackay, C. C., Providence, R. I. 1897
MacKay, Chas. C., Burlington, Kan. 154
Mackay, Malcolm, Oxford, Me. 178, 179
Mackenzie, W. Douglass, *Pr.*, Hartford, Conn. 6, 31, 1882
Maclellan, Edward, *Derby, England,* 1897
MacLane, Donald B., Roxbury, Mass. 190, 460
MacLaren, John M., S. Williamstown, Mass. 186
MacLeod, Alexander B., Millis, Mass. 202
MacLeod, John M., Grand Rapids, Mich. 226
*MacLeod, William T., Sabula, Ia. 1904
Macklin, E. C., East Rockaway, New York, N. Y. 296, 460
MacMahon, Edward T., 18301 Nottingham rd., Cleveland, O. 334
MacMichael, Marshall O., Le Raysville, Pa. 354, 460

MacMillan, John, Vinelund, N. J. 290
Macnair, William M., Cambridge, Mass. 192
MacNaughton, Norman, New Haven, Conn.
MacNeil, Samuel M., Oconomowoc, Wis. 416, 420
Macomber, Mary F., Gloucester, Mass. 196, 460
MacQueen, Peter, Charlestown, Mass. 1891
Macy, Herbert, Newington, Conn. 82
Macy, Paul G., Ipswich, Mass. 198, 199, 460
Maddox, Allen E., Tallassee, Ala. 44
Maddox, F. E., Texarkana, Ark. 50
Maddox, John L., Branford, Conn. 1900
Madge, Walter W., 318 E. 20th st., Oakland, Cal. 1881
Madsen, Albert A., 22 Courtney av., Newburgh, N. Y. 300
Maes, Alonzo D., Lakeland, Minn. 1899
Mage, Alexander, McDonald, Pa. 1906
*Maggs, Wm. B., Ford, Kan. 1890
Magill, Thomas, Murphys, Cal. 1876
*Magnus, Daniel H., *Pf.*, Minneapolis, Minn. 1886
*Mahaffey, James H., Pierce, Neb. 1910
Mahaiula, Zecharia, Olaa, T. H. 104, 106
Mahihila, David P., Hanalei, Kauai, T. H. 104
Mahn, Lawrence W., Lexington, Ky. 1898
Mahood, Heber S., Gorham, N. H. 278
Maier, Henry W., New Britain, Conn. 82
Maier, Karl K., American Falls, Ida. 110
Maile, John L., *St.*, 1214 Ingraham av., Los Angeles, Cal. 62
Mair, William M., *T.*, Brookings, So. Dak. 1896
Makepeace, F. Barrows, Granby, Conn. 78
Malcolm, John W., Berea, O. 332
Mallard, John R., Glennville, R.D. 1, Ga. 98
*Malley, H. A., Palms, Cal.
*Mallory, Ira O., Iowa, 1891
Mallows, John H., 658 W. 21st st., Los Angeles, Cal. 62
Malm, Richard, Thomaston, Conn. 88
*Malone, Samuel J., Jetmore, Kan. 1896
[Manase, Hezekiah, deceased, 463, 475
Manavian, Garabed M., Worcester, Mass. 216
Mank, Herbert G., Lawrence, Mass. 200
Mann, George E., Gaylord, Kan. 156
Mann, William G., *My.*, Cumberland Mills, Me. 1882
Mannhardt, E., 63 2d st., New York, N. Y. 1890
Manning, Frederic W., Swampscott, Mass. 216
Manwell, Augustine P., Gloversville, N. Y. 295
Manwell, John P., Whately, Mass. 214
Mapes, Abram L., Atlanta, Ga. 1911
Marcelius, David, *Ed.*, Chicago, Ill. 1894
Marcy, Frank L., Milford, Kan. 1901
Markham, Henry F., 2002 Bolleo av., Topeka, Kan. 1880
Markham, Lucius C., Rosedale, Kan. 158
Markham, Reuben H., *A. B. C. F. M.* 486, 1912
Markley, J. Monroe, Longmont, Colo. 70
Marks, Julius, Madison, Wis. 1890
Marlatt, Homer C., Broadview, Mont. 258, 460
*Marlow, Richard T., Sapulpa, I. T. 1854
Marquardt, Albert A., Arriba, Colo. 68
Marquardt, George, Hallam, Neb. 268
Marriott, Victor E., Claremont, Cal. 1910
Marsh, Burton E., New Hampton, Ia. 148
Marsh, Byron F., Eustis, Fla. 96
Marsh, David D., West Hartford, Conn. 1868
Marsh, Edward L., Providence, R. I. 362
Marsh, Francis J., Upton, Mass. 1876
Marsh, Fred R., Eustis, Fla. 96
Marsh, George, Mt. Dora, Fla. 94
Marsh, Geo. H., 839 No. Church st., Rockford, Ill. 116, 117
Marsh, George L., Nordhoff, Cal. 1903
Marsh, Hammond L., Wichita, Kan. 1886
Marsh, Lucien J., *bus.*, 1915 So. 24th st., Lincoln, Neb. 1904
Marsh, William B., Tallmadge, O. 1866
Marsh, Wilson J., Whittier, Cal. 64
Marshall, Charles G., Chelsea, Ia. 1900
Marshall, Charles P., Plymouth, Mass. 208
Marshall, Henry G., Milford, Conn. 1871
Marshall, William, Monroe, Conn. 1902
Marshall, William C., Ozark, R. 5, Ala. 1896
Marshall. W. H. L., Columbus, Mont. 258, 457
Marshall, William R., 828 Gilpin pl., Chicago, Ill. 116
Marsland, John, Brooklyn, N.Y. 1876
Marston, Percival F., Grinnell, Ia. 1894
Martignetti, A. M., La Salle, Ill. 1910
Martin, Albert A., *St.*, Tekamah, Neb. 460
Martin, A. Edward, Turners Falls, Mass. 204
Martin, Azel A., 14 Beacon st., Boston, Mass. 1914
Martin, Benj. F., Marshalltown, Ia. 146
*Martin, Cooper, Columbus, Ga. 1913
Martin, Cyril P., Manitou, Colo. 70
Martin, David R., *Harris, Sash, Canada*, 1907
Martin, E., Boulder, Colo.
Martin, George, Garrettsville, R.D., O. 1882
Martin, George E., Lexington, Mass. 1879
Martin, Harry S., *A. B. C. F. M.* 486, 1908
Martin, J. P., Joplin, Mo.
Martin, John J., *Pf.*, Bangor, Me. 29, 1903
Martin, John L., Moorland, Ia.
Martin, J. C., *Aintab, Turkey.*
Martin, Michael A., Ocean Beach, San Diego, Cal. 64
Martin, Percy, *London, Eng.* 1891
Martin, Peter J., Aurora, O. 332
Martin, Samuel A., Mitchellville, Ia. 146
Martin, William M., Glenville, Ga. 1905
Martin, Wm. L., Lenora, Kan. 156
Martini, Fritz W., Wheaton, Ill. 1897
[Marts, William J., deceased, 463, 475
Martyn, Sanford S., Plantsville, Conn. 1868
Martyn, William C., Millbury, Mass. 202
Marvin, Frederick R., 539 Western av., Albany, N. Y. 1878
Marvin, John P., Worcester, Mass. 1889
Marvin, John T., Grinnell, Ia. 1886
*Marzolf, C. S., Logan, Ia. 1909
Marzolf, William A., Clear Lake, Ia. 140
Mason, Charles E., Mountain Home, Ida. 110
*Mason, Clarence W., Vernon Center, N. Y. 1895
Mason, Harry E., Dayton, Wash. 1895
Mason, Henry B., Harvard, Mass. 198
Mason, Horace C., 4737 15th av., N. E., Seattle, Wash. 406
Mason, John R., Shipshewana, Ind. 1887
Mason, Omer G., Remer, Minn. 246
Mason, Philip H., Hartland, Wis. 416
Massey, William J., Big Rapids, R.D., Mich. 1896
Mather, J. Bruce, Creede, Colo. 1891
Mathes, George F., Rialto, Cal. 64
*Mathews, Albert K., Garrison, No. Dak. 1910
Mathews, Burleigh V., *A. B. C. F. M.* 486, 1908
Mathews, Robert J., Bevier, Mo. 252
Mathews, Rubert B., Ellsworth, Me. 174
Mathais, Pearl E., Bridgeport, Conn. 74
Mathews, James L., Crestview, Fla. 94, 96
Matthews, George A., Vineyard Haven, Mass. 1895
Matthews, Godfrey, Ipswich, So. Dak. 372
Matthews, John H., *St.*, Plymouth Ch., Seattle, Wash. 20, 1891
Matthews, Newman, Andover, Mass. 186, 460
Matthews, William D. A., Onarga, Ill. 1872
Matthison, Robert L., Rome, N. Y.
Mattson, Bernard G., 95 Park av., W., Mansfield, O. 338
Maurer, Irving, Northampton, Mass. 204
Maurer, Oscar E., New Haven, Conn. 5, 18, 82
Maxwell, Charles H., *A. B. C. F. M.* 486, 1903
May, Nelson H., Willow Lake, So. Dak. 374
May, Oscar G., 2231 Cedar st., Berkeley, Cal. 1870
May, Thomas F., Vancouver, Wash. 410
Maye, Joseph William, Runge, Tex. 382
Maye, Leslie R., Corpus Christi, Tex. 382
Mayer-Oakes, Frederick T., Stoughton, Mass. 212
Mayer-Oakes, Samuel R., Hadley, Mass. 196, 197
Mayhew, Wilmot M., Highgate Springs, Vt. 1875
Maylott, Worthy F., East Canaan, Conn. 76
Maynard, Harrison G., *A. B. C. F. M.* 486, 1908
Maynard, Newell C., Middleboro, Mass. 1907
Mayos, James C., So. Haven, Kan. 1912
Mayos, Lydia S. Brock, So. Haven, Kan. 1902

*Maze, John W., Lake Charles, La. 1911
See Mac.
McAlister, Milton V., Eliot, Me. 174
McAllister, Denis A., Maple Shade, N. J. 288
McAllister, Frank B., Cohasset, Mass. 192
McArthur, W. W., Kittridge bldg., Denver, Colo. 70, 71
McBride, Arthur A., *A. B. C. F. M.* 486, 1907
McCall, John T., Castleberry, R. 3, Ala. 1908
McCallum, Archie, Detroit, Mich. 1911
McCallum, L. S. A., Florence, Ala. 46
McCann, Herbert L., Woodfords, Me. 178
McCann, Irving G., Alton, Ill. 114
McCarthy, John, 4203 Rasid st., St. Louis, Mo. 1894
McCarthy, Samuel R., Chamberlain, So. Dak. 370
McCartney, Henry R., Kingston, N. H. 280
McChesney, Jas. H., Grand Marsh, Wis. 1869
McClain, John E., Sheldon, Ia. 150
*McClane, William R., Tintah, Minn. 1905
McClary, George S., East Hampton, Conn. 76
McCleave, David, 1415 Valley st., Joplin, Mo. 252, 460
McCleery, Owen L., Stromsberg, Neb. 1895
McClelland, A. Lincoln, Walworth, Wis. 424
McClelland, John J., New Haven, Conn. 1910
McClelland, Raymond G., *bus.*, Frederick-town, O. 1881
McClelland, Thomas, *Pr.*, Galesburg, Ill. 1882
McClure, Robt. W., Bethel, Vt. 386, 460
McColl, Ray J., Ashtabula, O. 332
*McCollough, C. E., Elkton, Md. 1891
McCollum, George T., *St.*, 19 S. La Salle st., Chicago, Ill. 13, 456
McComas, Henry C., Cambridge, Mass. 1900
McConaughy, Frank, Walla Walla, Wash. 1877
*McConnehey, John R., Baker, Mont. 1887
McConnell, Herbert, Grand Rapids, Mich. 226
McConnell, James E., Providence, R. I. 13, 362
McCord, Archibald, Randolph, Mass. 208
McCoy, Clifford C., Kiowa, Kan. 156
McCoy, Robert, Chickasha, Okla. 346
McCullagh, Archibald, Worcester, Mass. 1871
McCully, Charles G., Calais, Me. 172
McDermoth, Charles C., 406 E. 1st st., Aberdeen, Wash. 400
McDonald, Alexander P., *My.*, Bar Harbor, Me. 1894
McDonald, Angus M., Bar Harbor, Me. 174
McDonald, Charles C., Richmond, Me. 172
McDonald, Frederick, Westerly, R. I.
McDonald, James S., Delta, R.D. 2, Ala. 42
McDonald, Lawrence F., Brownfield, Me. 172
McDougall, George L., Nora, Ill. 1900
McDowell, C. Spurgeon, Camden, N. Y. 294
McDowell, Henry M., Salina, Kan. 160
McDuffee, Charles B., Three Rivers, Mass. 206
McElhiney, Charles H., Searsport, Me. 180
McElveen, William T., 1610 Hinman av., Evanston, Ill. 6, 122
McGee, Clyde M., 1755 W. 103d st., Chicago, Ill. 1905
McGiffert, Arthur C., *Pf.*, U. Sem., New York, 1888
McGinty, Lucius Frank, 5955 Hayes av., Los Angeles, Cal. 62
McGown, Alfred J., Buckfield, R.D., Me. 1877
*McGraw, John J., Brewton, R.D. 2, Ala. 1889
[McGregor, Duncan, deceased, 463, 473
McGregor, Ernest F., Norwalk, Conn. 84
McInness, J. F., Buena Vista, Colo. 68, 69
McIntire, Oscar G., W. Woodstock, Conn. 1886
McIntire, Wm. A., Danby, Vt. 388
*McIntosh, David C., *Lanark, Ont.* 1886
McIntosh, Peter D., Hopkinton, N. Y. 298
McIntyre, Daniel, Barnstead, N. H. 276
McIntyre, James, 23 Pulaski st., Buffalo, N. Y. 294
McKay, Charles G., Crossville, Tenn. 380
McKay, Claude A., Ottawa, Ill. 126
McKay, Henry T., Pyriton, R. 1, Ala. 1880
McKay, Richard A., Millerville, R. 2, Ala. 42, 44
McKee, James H., Westmoreland, N. Y. 308
*McKeen, Henry R., Bentonville, Ark. 1910
McKeen, Silas H., Bangor, N. Y. 296, 306
McKeever, Otto D., 27 Hubbard st., Columbus, O.
McKeith, George R., Exeter, Neb. 266
[McKenzie, Alexander, deceased, 463, 474
McKenzie, Alexander L., Walpole, Mass. 212
McKenzie, Duncan, Garrison, No. Dak. 322, 460
McKinley, Charles E., Galesburg, Ill. 122
McKinley, George A., Correctionville, Ia. 140
McKinney, Samuel T., 813 S. Washington st., Denver, Colo. 68
McKinnon, Norman, Utica, N. Y. 308
McKnight, Harry C., Chaplin, Conn. 76
*McKoon, Hosmer, 209 State st., Chicago, Ill. 1905
*McLane, W. R., Niagara, No. Dak. 1905
McLane, William W., North Leominster, Mass. 200
McLaren, James H., Pasadena, Cal. 1890
McLaughlin, Arthur R., Peoria, Ill. 126, 302
McLaughlin, Robert W., 562 2d st., Brooklyn, N. Y. 302
[McLean, John K., deceased, 463, 474
*McLean, J. A., Genesee, Wis.
McLean, John R., Greensboro, N. C. 312
McLean, Thomas D., San Diego, Cal. 1893
*McLellan, Edward, *London, England*, 1897
[McLeod, Andrew J., deceased, 463, 474
McLeod, S. W., Swainsboro, Ga.
McLeod, Thomas B., Williamstown, Mass. 1873
McMullen, John R., 90 Orange st., Atlanta, Ga. 1901
McNair, David C., Wayne, Mich. 1879
McNeil, William J., Sutton, Mass. 212
*McNeill, Jerry E., Moncure, N. C. 1878
McNeir, William K., Hetland, So. Dak. 368
McPherson, Neil, Springfield, Mass. 210
McQuarrie, Neil P., Stuart, Fla. 1893
McRae, Isaac, 1021 Pacific av., Long Beach, Cal. 60
McRae, Matthew N., Moncure, N. C. 312
McRoberts, Thomas R., Port Huron, Mich. 232
McSkimming, David D., Carbondale, Kan. 154
McTier, Neptune H., Hinesville, R.D. 1, Ga. 1905
McVey, Charles H., Kennebunk, Me. 176, 460
McWhorter, Andrew T., South Paris, Me. 178
Mead, Elwell O., Leonard Bridge, Conn. 78, 80
Means, Frederick H., Madison, Me. 176
Means, Oliver W., Brookfield, Mass. 1888
Mears, Charles L., 2014 Central av., Alameda, Cal. 52, 456
Medlar, William H., *Ev.*, Glenoden, Philladelphia, Pa. 354
*Meed, George O., Newburgh, N. Y.
Meek, George W., Monona, Ia. 146
Meek, Stafford W., Rock Creek, O. 342
*Meeker, Chas., 842 Forquer st., Chicago, Ill. 1905
*Meeker, Jacob E., St. Louis, Mo. 1901
Megathlin, Henry G., Walpole, N. H. 284
Meikle, Alexander M., Rosendale, Wis. 414, 422
Meinger, W. H. L., Glendive, Mont. 260
Meinzer, William L., 3706 1st av., So., Minneapolis, Minn. 1899
Melino, Antos, 1034 Blue Island av., Chicago, Ill.
Melton, Jesse J., Plant City, Fla. 1892
Menzi, Ernest U., 1914 Madison av., Madison, Wis. 1897
*Mercer, Henry W., 920 No. 80th st., Seattle, Wash. 1865
Merchant, Maylon D., Blanford, Mass. 188, 460
Meredith, Robert R., 85 N. Euclid av., Pasadena, Cal. 1863
Merlino, Giuseppe, No. Plymouth, Mass. 208
Merrall, Joseph H., Oakland, Cal. 1873
Merriam, Alexander R., *Pf.*, Hartford, Conn. 31, 1877
[Merriam, Charles L., deceased, 463, 475
Merriam, Charles W., Greenfield, Mass. 196
Merriam, Frank N., Newburyport, Mass. 204
Merriam, George Ernest, 566 Greene av., Brooklyn, N. Y. 302, 1899

Merrick, Frank W., Danvers, Mass. 192
*Merrill, Adams H., Gardner, No. Dak.
Merrill, Charles C., *Sec.*, 46 Trenton st., Melrose, Mass. 1897
Merrill, Charles H., *Sec.*, St. Johnsbury, Vt. 13, 1870
Merrill, Charles W., 2027 Delaware av., Berkeley, Cal. 1873
Merrill, Fred G., Amesbury, Mass. 186
Merrill, George A., Taunton, Mass. 212
Merrill, George E., Unionville, O. 342
Merrill, George Plumer, 2911 Emerson av., N., Minneapolis, Minn. 244
Merrill, George R., Dorchester, Mass. 190, 460
Merrill, Henry A., Union, N. H. 284
Merrill, James G., Lake Helen, Fla. 94
Merrill, John E., *A. B. C. F. M.* 486, 1909
Merrill, John M., Ellington, N. Y. 1876
Merrill, Lyman H., Unionville, R.R., Conn. 88
Merrill, William C., Santa Barbara, Cal. 1881
Merriman, George Ernest, Brooklyn, N. Y. 1914
Merrithew, Frank, Gridley, Ill. 122, 1904
Merritt, Jas. I., Maine, 1913
Merritt, Robert F., Mellen, Wis. 418
Merritt, William C., *Sec.*, Claremont, Cal. 1883
Merry, Isaac J., Kittery Point, Me. 176
Mertens, C. A., Cole Harbor, No. Dak. 126
Mertins, Fred G., 5208 Winona st., Chicago, Ill. 118
Merwin, Nathan T., Milford, Conn. 1865
*Meserve, Harry C., Danbury, Conn. 1894
Meserve, Howard C., Milford, Conn. 1903
Meserve, I. Curtis, 1619 Fletcher av., So. Pasadena, Cal. 62
Meske, Fred L. Von, 1614 Warren av., Chicago, Ill. 1891
Messenger, Albert S., Roscoe, N. Y. 306
Metcalf, Arthur, Webster City, Ia. 152
Metcalf, Irving W., *bus.*, Oberlin, O. 1887
Metcalf, John M. P., *Pf.*, Talladega, Ala. 35, 37, 1888
Metcalf, Leslie H., Alfred, R.D. 2, Me. 178
Metcalf, Paul H., *Asst. P.*, 2023 E. 96th st., Cleveland, O. 335
Metcalf, Walter, Cedar Falls, Ia. 140
Metzger, Fraser, Randolph, Vt. 392
Mevis, Lyman, 1426 Denniston av., Pittsburg, Pa. 1891
Mevis, Martin F., Warner, N. H. 284
Meyer, Frank J., St. Helens, Ore. 352
Meyer, Wm. H., Scappoose, Ore. 352
Meyers, Chas. W., Marysville, Tenn. 1891
*Meyers, N. J., Denver, Colo. 1888
Michael, George, Walker, Minn. 248
Mickels, Peter A., Stoneham, Mass. 1900
Miettinen, Lauri P., Thomaston, Me. 180
Milarr, William G., De Soto, Mo. 252
Miles, Arthur W., Traer, Ia. 150, 1891
Miles, Harry R., New Haven, Conn. 82
*Miles, William A., Traer, Ia. 1891
Milford, Harry, Osseo, Wis. 414, 418, 420, 452
Millar, Morgan, Stepney, Conn. 1902
Millar, William, Grand Rapids, Mich. 1892
*Millar, William, De Soto, Mo. 1892
Millar, William, North Troy, Vt. 394
Millard, William B., *Sec.*, Morgan Park, Ill. 122, 1895
Miller, Albert C., Yankton, So. Dak. 20, 1892
Miller, A. P., Jersey City, N. J. 302
Miller, C. Arthur, Gray's Lake, Ill. 122
Miller, Charles G., Buffalo, Wyo. 426
Miller, Clifford L., Newport, R. I. 362
Miller, C. Perry, Montrose, Mich. 1884
Miller, C., Eastport, Mich. 1882
Miller, Dudley J., Byron, Ill. 114
Miller, Elisha W., Riviera, Tex. 1873
Miller, Frances E., Fargo, No. Dak. 1906
Miller, Frank A., *Ev.*, 339 Washington av., Washington Court House, O. 1881
Miller George Mahlon, 1832 Inglehart av., St. Paul, Minn. 246
Miller, Henry G , 1649 Hayes st., San Francisco, Cal. 56
Miller, Jason G., Peabody, Mass. 206
Miller, Joel D., *Ed.*, Leominster, Mass. 1866
Miller, J. Wood, Champaign, Ill. 1896
Miller, John P., 1426 Emerson av. No., Minneapolis, Minn. 244
Miller, John S., Lisbon, N. Y. 298
Miller, John X., *A. B. C. F. M.* 486, 1903
Miller, Malcolm F., East Moline, Ill. 120
Miller, Orley L., Osborne, Kan. 158
Miller, Paris E., So. Berwick, Me. 180, 460
Miller, Samuel, Sherburne, N. Y. 1864
*Miller, Samuel A., Peoria, Ill. 1880
*Miller, Samuel D., Jacksonville, Fla. 1895
Miller, Thomas, Ashfield, Mass. 186, 460
Miller, Thomas C., 572 E. 178th st., N. Y. 1889
Miller, Wm. C., *A. B. C. F. M.* 486
Miller, William S. A., Ambrose, No. Dak. 1896
Miller, Willie G., Dorcas, Fla. 94, 96
Millerd, Norman A., 690 Termino av., Long Beach, Cal. 1861
Millett, Thomas F., Gorham, Me. 1879
Milligan, Henry F., Dubuque, Ia. 142
Milligan, John A., Porterville, Cal. 1883
[Millikan, Silas F., deceased.
Milliken, Charles D., Waimea, T. H. 1892
Millington, Ernest J., Cadillac, Mich. 1908
Mills, Augustus W., Framingham, Mass. 1872
Mills, Charles L., Neponset, Ill. 126
Mills, Charles S., Montclair, N. J. 5, 6, 18, 19, 288
Mills, Frank E., White Plains, N. Y. 1878
Mills, George A., Limerick, Me. 176
Mills, George S., Bennington, Vt. 386
Mills, Harlow S., Benzonia, Mich. 220
[Mills, Henry, deceased.
Mills, Herbert L., South Bend, Wash. 406
Mills, Richard B., Gilmanton, N. H. 278
Mills, Thornton A., Battle Creek, Mich. 220
Milne, George, Oak Park, Ill. 126
Milne, William B., Clifton, Ill. 114, 120
Milstead, Charles A., Calera, R. 1, Ala. 42, 43
Minchin, William J., Mason City, Ia. 146
Miner, Henry A., *Sec.*, Madison, Wis. 414
Minnis, Thomas W., 1931 4th av., W. Seattle, Wash. 1884
Minty, William A., Fort Dodge, Ia. 142
*Mirick, Edward A., Duluth, Minn. 1869
Misamore, Owen G., Salem, Ia. 150
Miskovsky, Louis F., *Pf.*, Oberlin, O. 30, 1891
Mitchell, Charles L., Winchester, Mass. 1871
Mitchell, David D., Washburn, No. Dak. 64
Mitchell, Edwin K., *Pf.*, Hartford, Conn. 31, 1886
Mitchell, Frank, Faulkton, So. Dak. 374
Mitchell, George W., Franklin, Neb. 1885
Mitchell, James J., Binger, Okla. 346, 1885
Mitchell, J. Lee, Attleboro, Mass. 186
Mitchell, J. Spencer, Munnsville, N. Y. 300
Mitchell, Louis M., Hana, Maui, T. H. 1892
Mitchell, Mrs. Mary Helser, Franklin, Neb.
[Mitchell, William, deceased.
Mitchell, William, Detroit, Mich. 1857
Mix, Clifton H., Worcester, Mass. 1902
*Mix, Eldridge, Grand Rapids, Mich. 1860
Moates, John D., Portland, Me. 178
Mock, Charles W., Newfane, Vt. 392, 460
Moe, William C. H., Westport, Conn. 90
Moffat, T. Aird, Newark, N. J. 288
Moffatt, Robert G., *A. B. C. F. M.* 486, 1911
Mohr, Albert G., 2903 Valentine av., New York City, 1902
Mohr, Ursinus O., Branchville, Conn. 1887
Molander, Conrad M., Southwick, Mass. 78
Moncol, A. J., Holdingsford, Minn. 240
Monosmith, Albert W., Hood River, Ore. 1905
Monroe, Alex., East Chicago, Ind. 134
Montgomery, Royal J., Red Oak, Ia. 148
Moody, Calvin B., Kingfisher, Okla. 37, 1880
Moody, Paul Dwight, St. Johnsbury, Vt. 394
Moon, Francis, Beechwood, Mass. 192, 193
Moon, Hiram E., Portland, Ind. 1891
Moon, Orrin D., North Yakima, R.F.D. 4, Wash. 400
[Moor, David Y., deceased, 463, 475
Moore, Adna W., Birmingham, Ala. 42
Moore, Albert W., Lynn, Mass. 1873
Moore, Arthur A., Seneca, Kan. 160

Moore, Charles A., Bangor, Me. 170
Moore, Charles D., Cherokee, Ia. 140
Moore, C. Leon, Curtis, Neb. 266
Moore, Daniel M., Orange, Mass. 1880
Moore, Edson J., Norfolk, Mass. 1862
Moore, Edward C., *Pr.*, 21 Kirkland st., Cambridge, Mass. 10, 1884
Moore, Edward W., Berlin, N. H. 276
Moore, Frank L., *St.*, Denver, Colo. 13, 1892
Moore, Geo. F., *Pf.*, 2 Divinity av., Cambridge, Mass. 32, 1876
Moore, George W., *My.*, Nashville, Tenn. 1877
Moore, John F., Waterloo, Ia. 152
Moore, John K., Thompson, Conn. 88
Moore, Lewis B., *Pf.*, Baltimore, Md. 1903
Moore, Robert G., 1108 E. 62nd st., Chicago, Ill. 1902
Moore, W. Howard, 2007 Lincoln st., Evanston, Ill. 128
Moore, William, Wyoming, Ill. 130
[Moore, William E. B., deceased, 463, 475
Moore, William Newton, 1105 Hershey av., Muscatine, Ia. 146
*Moore, W. R., Gray's Lake, Ill.
Moorland, Jesse E., *Sec.*, 1932 11th st. N. W., Washington, D. C. 1891
Morach, Jacob, Ritzville, Wash. 406
Morain, Jesse L., Wasco, Cal. 64
More, Edwin, Gig Harbor, R.F.D., Wash. 402
Morehouse, Ezra S., Kalamazoo, Mich. 1894
Morehouse, James W., 2549 Fillmore av., N. E., Minneapolis, Minn. 244
Moreland, Mary L., Mazon, Ill. 124
[Morgan, Charles, deceased.
Morgan, Chas. L., Elgin, Ill. 122
Morgan, Carodoc, Barnesville, Minn. 238, 460
*Morgan, David D., *Wales*, 1901
Morgan, George W., Hagan, Ga.
Morgan, Joseph G., Bowman, No. Dak. 318, 322, 328
Morgan, J. Richmond, Minneapolis, Minn. 460
[Morgan, L., deceased, 463, 476
*Morgan, P. Campbell, Tryon, N. C. 1913
Morgan, Walter A., Dover, N. H. 38, 278
*Morgans, David D., Homestead, Pa.
Morley, John H., Montevideo, Minn. 1867
Morris, Ebenezer J., Wilkesbarre, Pa. 358
[Morris, George, deceased.
Morris, Joseph S., Two Rivers, Wis. 424
Morris, Maurice B., 567 Bidwell st., St. Paul Minn. 457
Morris, O. Lloyd, Ypsilanti, Mich. 236
Morris, Samuel T., Honor, Mich. 228
Morrison, George M., 1261 N. Raymond av., Pasadena, Cal. 64
*Morrison, William M., Covelo, Cal. 1896
Morrow, Cornelius W., *Pf.*, Nashville, Tenn.
Morrow, Horace, E., Rapid City, So. Dak. 1886
Morse, Alfred L., *My.*, 3548 S. Rockwell st., Chicago, Ill. 1884
Morse, Charles H., St. Johnsbury, Vt. 1884
Morse, Edgar L., Ellsworth, Ia. 1879
*Morse, James M., Macon, Ga. 1902
Morse, Warren, Bellingham, Wash. 400
Morson, Robert R., Yarmouth, Me. 182
Morton, George F., Itasca Lake, Minn. 238
Morton, Howard A., Deep River, Conn. 76
Moseley, John H., Colebrook, N. H. 276
Moses, Albert C., Portland, Ore. 352
Moses, Dighton, Morris, Conn. 82
Moses, Elliot L., Walla Walla, Wash. 1906
Moses, L. M., Northfield, Minn. 1876
Moslander, Franklin V., Mason City, Ill. 1894
Moss, Frank G., 744 Fairview av., Webster Groves, Mo. 254
Mossman, William D., *My.*, New Haven, Conn. 1877
[Moulton, Ezra C., deceased.
Moulton, James W., Buckland, Mass. 192
Moulton, Warren J., *Pf.*, Bangor, Me. 29, 1899
*Mounsey, Ernest B., Gann Valley, So. Dak. 1909
Mousley, William H., Portland, Me. 178
Mowbray, Henry B., San Bernadino, Cal. 64
Mowery, Dwight F., 410 8th st., Moorhead, Minn. 244
Moxie, Charles H., Ionia, Ia. 138, 144
Moxom, Philip S., Springfield, Mass. 17, 210
Moya, Jesus M., San Mateo, N. Mex. 292
Mueler, K. F. O., 2838 Washington blvd., Chicago, Ill. 318, 326
Mueller, Paul R., Medford, Minn.
Mueller, Rudolph C., Lucca, No. Dak. 320, 326
*Mueller, Samuel, Parkston, So. Dak. 1878
Muhonen, Alexander, Newport, N. H. 262, 460
Muir, James, San Jacinto, Cal. 64, 65
Mullen, Matthew, Traverse City, Mich. 1900
Mullenbach, James, 4248 Lowell av., Chicago, Ill. 1901
Mullineaux, Hannah M., Maywood, Ill. 1894
Mulnix, Andrew H., Brighton, Mass. 190
Mummey, Chas. E., Vermilion, O. 342, 460
*Munger, Earle A., Pasco, Wash. 1904
Munro, Egbert N., Westfield, Mass. 1881
[Munro, George A., deceased, 463, 476
Munson, Mark, Pescadero, Cal. 56
Munson, Myron A., New Haven, Conn. 1866
Murkland, Charles S., New York, N. Y. 1884
Murphy, Charles G., *St.*, Oklahoma City, Okla. 13, 20, 1891
Murphy, J. E., St. Johns, Ore. 402
*Murphy, James S., Little Rock, Ark. 1895
Murphy, Thomas F., Portland, Ore. 350
*Murray, David, Hookena, T. H. 1905
Murray, Edward W., Kirkland, Ill. 124
Murtfeldt, Frank W., Brooklyn, N. Y. 1908
Musgrove, Geo. N., 6412 Park Terrace, Los Angeles, Cal. 1883
Musil, John, 4228 Cyril av., Cleveland, O. 334
Musselman, Albert G., Little Ferry, N. J. 298
Muste, Abraham J., Newtonville, Mass. 204
Mutch, William J., *Pf.*, Ripon, Wis. 422
Muttart, Lorenzo, W. Granville Center, Mass. 1895
Muttart, Wm. L., West Concord, N. H. 276
Myers, A. A., Cumberland Gap, Tenn.
Myers, Benj. F., Lewis, Ia. 146
Myers, Charles H., Chattanooga, Tenn. 380
Myers, Elmer H., So. Kaukauna, Wis. 416
Myers, Harry W., jr., 1551 East Montgomery av., Philadelphia, Pa. 356
Myers, John C., Gridley, McLean Co., Ill. 1860
Myers, Noah J., Chicago, Ill. 68
*Myers, Simon P., Guthrie, Okla. 1872
*Nanjocks, Johann, Scotland, So. Dak. 1908
Napier, William P., 3829 Sullivan av., St. Louis, Mo. 254
Nash, Charles S., *Pr.*, 2223 Atherton st., Berkeley, Cal. 5, 34, 1883
*Nathaniel, William, *bus.*, Poultney, Vt. 1910
Natino, Arnaldo, Millinocket, Me. 176
Nava, J. C., 514 Baker st., E. Bakersfield, Cal. 1905
Nawahine, Obed, Waihee, T. H. 108
Naylor, B. Dent, Haywards, Cal. 54
Naylor, James W., Hillsdale, Okla. 1902
*Neilan, Joseph D., Portland, Ore. 1904
Neilson, McInnes, Pittsburg, Pa. 1899
Neipp, Henry A., *A. B. C. F. M.* 486, 1904
Neitz, Frank C., St. Charles, Ill. 128
Nellor, Charles H., Stevenson, Wash. 1901
Nelson, Andrew P., *My.*, Platteville, R.F.D., Wis. 418
Nelson, Andrew P., 3346 Bloomington av., Minneapolis, Minn.
Nelson, Charles A., *A. B. C. F. M.* 486, 1892
*Nelson, Charles E., Clintonville, Wis. 1897
*Nelson, Gabriel, Bridgeport, Conn. 1905
Nelson, Gustav W., *bus.*, Portland, Ore. 1893
Nelson, Henry, Montclair, N. J. 288
Nelson, John, Springfield, Mass. 212
*Nelson, John W., *Regina, Sask., Canada*, 1893
Nelson, Otto, Ridgway, Pa. 356
Nelson, P. Albin, New Haven, Conn. 82
Nelson, Roscoe, Windsor, Conn. 90
*Nelson, Samuel B., 1904 Park av., Minneapolis, Minn. 1892
Netherly, George P., De Smet, So. Dak. 370

*Neuenschwander, Dan'l, Missouri, 1885
Neutzmann, Herman, Laurel, Mont. 260
Newberry, Charles E., Kirkland, Wash. 402
Newcomb, Aaron S., Alto Pass, Ill. 114
*Newcomb, A. F., Amery, Wis. 1895
Newcomb, Edward H., Lowell, Mass. 200
Newell, Arthur F., Des Moines, Ia. 150
Newell, Henry C., Somersville, Conn. 86
Newell, Horatio B., *A. B. C. F. M.* 486, 1887
Newell, Wm. W., *Sec.*, 19 So. La Salle st., Chicago, Ill. 17, 1894
Newkirk, Ward D., Mooresville, N.C. 312, 314, 457
Newman, George H., Colfax, Wash. 1885
*Newman, Geo. N., 85 Parkdale av., Buffalo, N. Y. 1894
Newman, Ralph, Elk Grove, Cal. 1899
Newman, S. M., *Pr.*, Howard Univ., Washington, D. C. 1871
Newport, Frederick, Turner, Me. 182
Newton, Albert F., Dunstable, Mass. 194
Newton, B. Gwernydd, Granville, N. Y. 298, 392
Newton, Charles R. P., Charlemont, Mass. 192
Newton, D. Augustine, Reading, Mass. 23, 208
Newton, Harry J., Salem, Mass. 210
Newton, Howell E., Atlanta, R. 6, Ga. 100
Newton, J. Edward, Rockland, Me. 180
Newton, Owen T., Seekonk, Mass.
Nicholls, John D., Ferndale, Wash. 402, 404
Nicholls, Richard D., 5026 Holly st., Seattle, Wash. 406
Nicholls, Sampson, Atlantic, Mass. 1878
Nichols, Geo. T., Marion, Kan. 1897
Nichols, Jesse G., So. Hadley, Mass. 210
Nichols, John R., 1424 Morse av., Chicago, Ill. 118
Nichols, John T., Meadville, Pa. 356
Nichols, Nathan R., Warwick, Mass. 1872
Nickerson, John, Pierce, No. Dak. 326
Nickerson, Roscoe S., Adin, Cal. 52
Nickerson, Sylvester S., 44 Albion st., Somerville, Mass. 1876
*Niemeyer, H. W. A.
Nightingale, Abram, Overly, No. Dak. 326, 460
*Nilson, John A., Hoboken, N. J.
Nims, Granville W., Troy, N. H. 284
Nissen, Niel, West Terre Haute, Ind. 1906
Nixon, Joshua S. B., Nekoma, No. Dak. 326
Noble, Charles, *Pf.*, Grinnell, Ia. 1873
Noble, Franklin, 102 Upper Mountain av., Montclair, N. J. 1865
Noble, Frederick A., 1414 Forest av., Evanston, Ill.
Noble, Mason, Inverness, Fla. 1869
Norberg, Anton J., Waterbury, Conn. 1910
Nordberg, Ture E., New Sweden, Me. 86
*Nordin, William J., Kasota, Minn. 1911
Nordlund, Anders A., Georgetown, Conn. 78
Norman, Richard J., Blackshear, Ga.
Norris, John W., Sylvania, O. 1874
Norris, Kinsley F., Middleton, Mass. 202
Norris, Thomas F., Bryantville, Mass. 1879
Norseen, Oscar G., Crompton, R. I. 362
North, Walter H., Billings, Mont. 258
North, William C., Hartford, Ia. 1909
Northrop, Byron W., Alden, Ia. 138
Northrop, Charles A., *My.*, Norwich, Conn. 1878
Northrup, E. A., Eldred, N. Y. 294, 296, 460
[Northrup, George E., deceased, 463
Norton, Edward, Quincy, Mass. 208
Norton, Edwin C., *Pf.*, Claremont, Cal. 1884
Norton, Mrs. Mary E. D., Portland, Ore. 1890
Norton, Milton J., Oak Park, Ill. 126
Norton, Stephen A., Woburn, Mass. 19, 216
Nott, Jairus L., 2508 Oakland av., Minneapolis, Minn. 1885
Nourse, Edward E., *Pf.*, Berlin, Conn. 31, 1892
Noyce, George T., *bus.*, Crete, Neb. 1894
Noyce, Joseph C., *bus.*, Florence, Neb. 1902
Noyes, Charles L., Winter Hill, Mass. 210
Noyes, Edward M., Newton Center, Mass. 5, 10, 11, 204
Noyes, Frederick B., Ludlow, Mass. 200
Noyes, Henry H., Saundersville, Mass. 196
Noyes, Warren L., Nashua, N. H. 1868
Nua, John, Punaluu, T. H. 104
Nugent, Thomas E., Kewanee, Ill. 122
Nugent, Walter H., Newburyport, Mass. 204
Nutting, Abbi L. P., Crystal Springs, Fla. 94, 95
Nutting, John D., *Sec.*, 1854 E. 81st st., Cleveland, O. 1885
Nutting, John K., Crystal Springs, Fla. 1858
Nutting, Wallace, Framingham, Mass. 1889
Nuuhiwa, Solomon D., Hauula, Oahu, T. H. 1897
Nweeya, Paul B., 4021 37th av., So. Minneapolis, Minn. 244
Nye, Dewitt C., Odell, Ill. 126
Nye, W. H., Comfrey, Minn. 240, 248
Nyhan, Joseph E., New York, N. Y. 1909
Oakes, Balaam S., Robbins, Tenn. 380
Oakes, Clay O., Oktaha, Okla. 348
[Oakey, James, deceased, 463, 476
Oakley, E. Clarence, Mill Valley, Cal. 54
Obenhaus, Hermann F. A., *Pf.*, Oak Park, Ill. 1893
Oberlin, C. D., Litchfield, Mich. 228
O'Brien, Isaiah, New Iberia, R.F.D. 2, La. 1912
O'Brien, James P., *St.*, 4128 Campbell st., Kansas City, Mo. 20, 1887
*Oehler, Frederic H., Sauk Center, Minn. 1890
Oehler, William, *bus.*, St. Paul, Minn. 1890
Ogg, Wm. D. M., Eureka, Cal. 52
Ogilvie, Andrew U., Elkhart, Ind. 134
Ogle, W. H., Rocklin, Cal. 56
Ohlson, Olaf, Naugatuck, Conn. 82
Oho, T., Hanapepe, T. H. 104
Oili, Solomon K., Pearl City, Oahu, T. H. 1889
Ojala, Andrew, R.F.D. 1, Brush Prairie, Wash. 1910
*Okerstein, John F., *My.*, Michigan City, Ind. 1894
[Okubo, Shinjiro, deceased.
Okumura, Takie, Honolulu, T. H. 104
Olden, James Clarence, 3100 12th st., Meridian, Miss. 250, 457, 460
Oldfield, W. Judson, Roundup, Mont. 260
Olds, Alphonso R., Walla Walla, Wash. 1889
Olds, C. Burnell, *A. B. C. F. M.* 486, 1901
[Oleson, William B., deceased, 456
Olin, David P., Red Wing, Minn. 1903
Oliphant, Charles H., Methuen, Mass. 202
*Oliver, Frederick C., McHenry, No. Dak. 1913
Ollech, Herman, Eureka, So. Dak. 370, 460
Ollis, Fred. W., Grand Haven, Mich. 226, 230
Olmstead, Charles, 268 West 1st st., Fulton, N. Y. 296
[Olmstead, Edgar H., deceased, 463, 476
Olmstead, Julian H., Homer, N. Y. 298
Olmsted, Nirum P., Sturgeon Bay, Wis. 422
Olsen, Marten, *My.*, Tacoma, Wash. 1895
*Olsen, Severt, Balta, No. Dak. 1904
*Olson, Albert, De Kalb, Ill. 1912
Olson, Algoth, Bridgeport, Conn.
*Olson, Anton, Swanville, Minn. 1901
Olson, H. Martin, Dassel, Minn. 1903
Olson, Severt, Balta, No. Dak.
Olsson, Carl F., Clear Lake, Wis. 414
Omans, Chester C., Grand Rapids, R.D. 14, Mich. 220
O'Neill, Charles, Nekooza, Wis. 414
O'Neill, Mrs. Dora, Edgemont, So. Dak. 370
O'Neill, Joseph T., Edgemont, So. Dak. 370
O'Neill, Wm. B., Eau Claire, Wis. 414, 424
Opsal, Tobias B., 729 N. Lockwood av., 120
Opunui, David N., Huelo, T. H.
Orchard, John, Dickinson, No. Dak. 1892
Ormes, Manly D., Colorado Springs, Colo. 1889
*Orr, E. Alphonso, Pasco, Wash. 1893
Orr, James B., 1420 Adeline st., Oakland, Cal. 54
Orth, Andrew P., Genesee, Ida. 110
*Orton, Richford D., Malta, Ill. 1910
Orvis, Gurney M., Stanley, Wis.
Osborn, R. Joel, St. Joseph, Mo. 1892
Osborne, Cyrus A., *Sec.*, 4350 Berkeley av., Chicago, Ill. 1895
Osborne, Naboth, Burlington, Ia. 140
Osbron, Andrew T. Olathe, Kan. 185

Osgood, Charles S., Saratoga, Cal. 58
Osgood, Geo. W., Lynn, Mass. 1878
Osgood, Lucian E., Windsor, Wis. 418, 424
Osgood, Robert S., 1124 20th av. N., Seattle, Wash. 38, 406
Osmun, Nellie M., Bainville, Mont. 258, 260, 318
Osten-Sacken, Fred'k V., Alexandria, Minn. 238
Ostrander, Lincoln, Pinckney, Mich. 226, 232
Ostrander, L. F., *A. B. C. F. M.* 486, 1902
Otis, James A., Grand Junction, Mich. 1899
Otis, Norman L., Fenwick, Mich. 1859
*Ott, E. F., Trenton, No. Dak.
Ottman, Henry A., Ontario, N. Y. 304
*Ousley, Benj. F., *Pn.*, Mound Bayou, Miss. 1884
Overman, Nathan E., Paonia, Colo. 70
Overmyer, J. W., Castalia, O. 332
Owen, Edward P., Genoa, Colo. 70
Owen, George D., Thomaston, Conn. 86
Owen, George W., Hyde Park, Mass. 190
Owen, Hugh T., Ellsworth, Minn.
Owen, O. Marvin, Pigeon Cove, Mass. 208
Owen, Richard, Clifton Springs, N. Y. 1892
Owen, T. Newton, Seekonk, Mass. 210
*Owen, William H., Paynesville, Minn. 1876
Owen, W. Moreton, Waterbury, Conn. 89
Owens, Edmund, San Mateo, Cal. 58
Owens, J. Franklin, San Francisco, Cal. 304
Oxley, Charles G., Cedar Rapids, Ia. 1893
Oxnard, Henry E., New Bedford, Mass. 204, 205
Packard, Edward N., Stratford, Conn. 86
Packard, Harrison L., Shelburne Falls, Mass. 210
Packard, Herbert L., Eastport, Me. 174
Packard, N. Luther, Liberty, Neb. 268
Paddack, George E., *St.*, 360 Vancouver st., Portland, Ore. 13, 1885
Paddock, Edward A., *T.*, Weiser, Ida. 1876
Paele, J. K., Waikaue, Oahu, T. H. 1908
Page, Charles, Northford, Conn. 76
Page, Charles E., *St.*, St. Louis, Mo. 1873
Page, Frederick H., *Pr.*, Waltham, Mass. 5, 9, 19, 212
Page, Harlan, Hardwick, Mass. 1883
Page, John, California, 1900
Page, Wesley E., Torringford, Conn. 88
Page, William D., Lizaheula, Lashon Is., Wash. 1885
Painter, Harry M., 3949 Angeline st., Seattle, Wash. 406
Painter, Hobart K., 1059 16th av., S. E., Minneapolis, Minn. 238
Paisley, John O., Melrose Highlands, Mass. 202
*Pake, Margaret R., Buck Lake, Fla. 1877
Palmer, Albert W., 644 Fairmount av., Oakland, Cal. 34, 38, 54
Palmer, Alice R., Shipshewana, Ind. 134
Palmer, Burton M., Pacific Grove, Cal. 56
[Palmer, Charles R., deceased, 463, 476
Palmer, E. Burton, Los Angeles, Cal. 1911
Palmer, Frank H., Braintree, Mass. 1880
Palmer, Harry, 7712 Decker st., Cleveland, O. 336
Palmer, Orange S., Wauwatoosa, Wis. 1886
Palmer, Oscar A., Springfield, Mo. 1873
Palmer, Willard H., Wilton, Me. 182
Palmgren, Gerhard W., Hartford, Conn. 80
Palmquist, Anders M., Middletown, Conn. 1909
Pangburn, Lycurgus E., New Haven, Conn. 1885
Papazian, Manasseh G., 2122 Inyo st., Fresno, Cal. 54
Pardun, W. B., Plainview, Neb. 270
Paris, Sandy A., Marietta, Ga. 98
Park, Andrew J., Freeport, N. Y. 1866
Park, Austin L., Redlands, Cal. 1864
Park, Frank, Clinton, Conn. 76
Park, J. Edgar, West Newton, Mass. 10, 23, 204
Parker, Asa M., Malden, Mass. 194
Parker, Charles L., 3223 E. 93d st., Cleveland, O. 334
Parker, Charles O., Slatersville, R. I. 364
Parker, Edwin P., Hartford, Conn. 78
Parker, Francis, Enfield, N. H. 390
Parker, Frederick, Sherman Mills, Me. 180
Parker, George L., Winter Hill, Mass. 210
Parker, G. R., Waterloo, Ia. 152, 460
Parker, Henry H., Honolulu, T. H. 104, 346
Parker, James E., Minneapolis, Minn.
Parker, J. Homer, *St.*, Kingfisher, Okla. 346, 458
Parker, Joseph J., 825 Georgia av., Omaha, Neb. 1868
Parker, Lawrence J., *My.*, Guthrie, Okla. 1890
Parker, Thomas, Grandville, Mich. 1870
Parker, William, Thompsonville, Mich. 234
Parker, W. C., Doerum, Ga. 100, 460
*Parks, Avery G., Backus, Minn. 1897
Parks, J. M., Richland, R. 2, Ia. 140
Parks, William U., Britt, Ia. 138
Parmiter, Charles A., Toulon, Ill. 130
Parr, Harold E., Waterloo, Ia. 150
*Parr, John H., *T.*, Washington, D. C. 1884
Parr, Leonard A., Davenport, Ia. 140
Parr, Walter R., Granite Falls, Wash. 402
Parrott, H. Irving, 7822 Burnham av., Chicago, Ill. 120
Parry, John B., Wallingford, Conn. 88
Parsons, Charles, Des Moines, Ia. 1894
*Parsons, Edward L., St. Joseph, Mo. 1906
Parsons, Edward S., *Pf.*, Colo. Springs, Colo. 1888
[Parsons, Henry W., deceased, 463, 477
Parsons, Howard G., No. Woodbury, Conn. 84
Parsons, James, 14 Franklin bldg, Minneapolis, Minn. 1893
Parsons, J. Franklin, Sheffield, Ill. 128
Parsons, St. Clare, Greenville, Mich. 226
Partington, Inor, Sharon, Conn. 86
Partridge, Chas. F., Woodstock, Vt. 1890
Partridge, Ernest C., *A. B. C. F. M.* 486, 1898
Partridge, Horace E., Norwalk, Cal. 62
Paske, William J., 1802 Race st., Philadelphia, Pa. 1887
Patch, Don I., Beverly, Mass. 188
Patch, LeRoy, Lake Mills, Wis. 418
Patchell, Charles T., Salt Lake City, Utah, 456
Patchell, William T., Torrington, Conn. 1896
Paterson, George P., Ashton, So. Dak. 368
Paterson, John R., Brentford, So. Dak. 368
Paton, Louis B., *Pf.*, Hartford, Conn. 31, 1890
Paton, Robert, Chardon, O. 334
Patten, Arthur B., 2631 I st., Sacramento, Cal. 56
*Patterson, George B., Cresbard, So. Dak. 1913
Patterson, George L., Nat'l Florence Crittenton Asso., New York, 84, 86
*Patterson, George W., Castine, Me. 172
*Patterson, John R., Cresbard, So. Dak. 1913
Patterson, Sam'l C., 1603 Oxford st., Berkeley, Cal. 52
Patterson, Talmadge M., Cambridge, Mass. 194
Patton, Carl S., Columbus, O. 5
Patton, Cornelius H., *Sec.*, 14 Beacon st., Boston, Mass. 11, 1887
Patton, William W., Leicester, Mass. 200, 460
Paul, Ralph W., Romeo, Mich. 232
*Paulawcit, Gustav E., McCook, Neb. 1913
Pauley, A. E., Bowen, Ill. 114, 460
Paull, A. B., Pepperell, Mass. 1892
Paulsen, Paul, 6435 Maryland av., Chicago, Ill. 116
Paulu, Anton, Vining, Ia. 146, 150
Paxton, Robert F., Wheatland, Wyo. 426
Payne, Charles A., Milwaukee, Wis. 1885
Payne, Horatio C., Wayzata, R.D. 3, Minn. 242
Payne, Wilbur N., 2360 Bayless av., St. Paul, Minn. 246
Payne, William B., Cortland, Neb. 266
Peabody, Albert B., E. Boxford, Mass. 1860
Peabody, Harry E., 3753 Ellis av., Chicago, Ill. 9, 118
Peacock, Robert M., Riverside, Me. 182
Pearce, Henry A., Bay Shore, N. Y. 294
Peardon, James H., Wiscasset, Me. 174, 182
Pearl, Haradan S., Belfast, Me. 170
Pearse, F. F., Pasadena, R.F.D. 1, Cal. 1883
Pearson, Arthur H., Northfield, Minn. 1880
Pearson, Daniel J., Pearson, Ga. 100
Pearson, James B., New York, N. Y. 1860
Pearson, John L., San Diego, Cal. 1899
Pearson, L. O., *bus.*, Peever, So. Dak. 1905
Pearson, Milo E., Hyannis, Mass. 186, 187, 216

Pearson, Samuel Dallas, R.F.D. 3, Tex. 382
Pearson, Thomas J., 833 Morris av., Topeka, Kan. 160
Pease, Charles, So. Pasadena, Cal. 1896
Pease, Charles B. F., Quaker Hill, N. Y. 1889
Pease, Clarence H., Gurleyville, Conn.
Pease, E. Morgan, Providence, 362
*Pease, Frank W., Lansing, Ia. 1889
*Pease, Franklin F., Long Beach, Cal.
Peatfield, Ernest H., Cando, No. Dak. 318
Peck, Charles H., Marshfield, Mass. 202
Peck, Henry P., Mont Vernon, N. H. 282, 283
Peck, William J., Corona, N. Y. 1881
Pederson, Jans H., Chicago, Ill.
Pedley, Hilton, *A. B. C. F. M.* 486, 1889
Peebles, Arthur B., Rutland, Mass. 208
*Peebles, David, Eureka, Cal. 1871
Peebles, George, Shabbona, Ill. 128
Peet, Lyman P., *A. B. C. F. M.* 486, 1888
[Peet, Stephen D., deceased, 463, 477
Peloubet, Francis N., *Ed.*, Aub'nd'le, Mass. 1857
Pelton, B. H., Edmore, Mich. 224, 232
[Pelton, George A., deceased, 463, 477
Pendleton, James N., E. 4125 32d av., Spokane, Wash. 20, 1911
Penman, John B., Katonah, N. Y.
Penman, John S., New York, N. Y. 17, 1887
Penn, Samuel M., Lawrenceville, Ga. 100, 102
Pennell, Orrin H., Centerville, Pa. 354
Penney, Edgar J., 1231 6th av., Mason City, Ia. 1880
Penniman, Alford B., Calumet, Mich. 222
Penniman, Andrew O., Garnett, Kan. 154, 156
Penniman, Henry M., *Pf.*, Berea, Ky. 1884
Pennock, Benjamin W., East Acton, Mass. 1888
Penrose, Stephen B. L., *Pr.*, Walla Walla, Wash. 37, 1890
Pentz, Julius W., 299 Broadway, N. Y. City, N. Y. 1898
Penwarden, Brenton H., *Milltown, N. B.* 176
*Pepperdene, P. A., Peterson, Ia. 1897
Percival, Charles H., Rochester, N. H. 38, 282
Percival, John T., 1113 Maxwell av., Spokane, Wash. 1902
Percy, C. Lisle, Charlton, Mass. 192
Perdiau, Leslie H., New Haven, Conn. 88, 89
Perkins, Charles E., Keosauqua, Ia. 144
*Perkins, Eliza B., *bus.*, Downey, Ida. 1893
Perkins, George G., Moline, Ill. 1857
*Perkins, Henry P., Westboro, Mass. 1883
Perkins, James C., *A. B. C. F. M.* 486, 1880
Perkins, Sidney K., Manchester, Vt. 390
[Perkins, Sidney K. B., deceased, 463, 478
Perrin, Carl, Dobson, Mont. 258, 260
Perrin, David J., Rapid City, So. Dak. 1900
*Perrin, John D., Mattawan, Mich. 1904
Perrin, J. Newton, jr., Plainfield, Vt. 1892
Perry, Augustus C., Calhoun, Ga. 100, 102
*Perry, Charles A., Bowdoinham, Me. 1882
Perry, Clarence H., Kent, Conn. 80
Perry, Cyrus M., Ellington, Conn. 1865
Perry, George, Oacoma, So. Dak. 374
Perry, George H., Albany, Vt. 386
*Perry, Henry T., *A. B. C. F. M.* 1865
Perry, Lawrence, Hingham, Mass. 198
Perry, Lewis E., Hudson, N. H. 280, 282
Perry, Peter W., Western Springs, Ill. 130
Pershing, James E., Oklahoma City, Okla. 346
Person, Benst Alfred, Hoquiam, Wash. 402
Person, H. Grant, Newton, Mass. 204
Persons, Frederick T., Mt. Carmel, Conn. 82
Pesaturo, Francesco, New Haven, Conn. 82
Peters, J. C., Arena, Wis. 412
Peters, John, Litchville, No. Dak. 326
Peters, H. J., Oklahoma City, Okla. 1892
Peters, J. George, Douglas, Mich. 224, 225
Peters, Richard, Hopedale, Mass. 1900
*Petersen, Carl Edward, 157 So. Portland av., Brooklyn, N. Y. 1899
Petersen, J. J., Portland, Ore. 1889
Peterson, Anders O., Collinsville, Conn. 76
Peterson, Carl J., E. Berkshire, Vt. 386, 392
*Peterson, Charles W., Centerville, Ia. 1899
*Peterson, John, Swanville, Minn. 1897
Peterson, John J., 1902 So. Ainsworth av., Tacoma, Wash. 408
Peterson, J. Albert, Little Falls, R.D. 2, Culdrum, Minn. 240, 242
Peterson, J. Martin, Stipek, Mont. 258, 260
Peterson, Magnus E., *Pf.*, 5906 Ontario st., Chicago, Ill. 116, 117
Peterson, Martin J., Lake City, Minn.
Peterson, Olaf P., Worcester, Mass. 216
Peterson, Oscar W., New Castle, Me. 176, 177
Peterson, Talleff C., Rio Vista, Cal. 56
*Petersoon, J. Martin, Bloomfield, Mont. 1906
Pettee, James H., *A. B. C. F. M.* 486, 1878
Pettibone, Charles H., 2829 W. 29th st., Denver, Colo. 68
Pettigrew, Julius D., 1630 W. 37th st., Los Angeles, Cal. 62, 63
Pettigrew, Nina G., Belle Fourche, So. Dak. 1894
Pettingill, Daniel L., Frye, Me. 1907
Pettit, Samuel A., Steamboat Springs, Colo. 1875
Petty, Orville A., New Haven, Conn. 82
Peyton, Frank, Wellington, Kan. 160
Pfeifer, George N., 2008 N. 14th st., Kansas City, Kan.
Pfenning, Theodore H., Elliott, No. Dak. 320
Pharr, Theodore A., Andalusia, R.D. 1, Ala. 1865
Phelps, Charles H., E. Smithfield, Pa. 1880
Phelps, Edwin, Peever, So. Dak. 1894
Phelps, Isabelle J., *A. B. C. F. M.* 486, 1907
Phelps, Lawrence, *Pf.*, Atlanta, Ga. 1878
Philbrook, Charles E., Beach, Wash. 400
Philbrook, Nathan P., Tilton, N. H. 1854
Philips, Joseph, Candor, N. Y. 294
Phillips, Charles B., 224 Scroto av., Chillicothe, O. 1907
Phillips, Charles H., Jamestown, No. Dak. 320, 324
Phillips, David W., Farmington, Ia. 142
Phillips, Ellsworth W., Worcester, Mass. 1891
Phillips, John, Stony Point, Cal. 52
Phillips, John W., 1100 Peralta st., Oakland, Cal. 1892
Phillips, Thomas D., 1380 Cove av., Lakewood, O. 1872
Phillips, Watson L., *Pr.*, New Haven, Conn. 5, 13, 82
Phillips, William I., Wheaton, Ill. 1876
Phillips, William, Malden, Wash. 404
Phillips, William O., Demorest, Ga. 1878
Phipps, George G., Newton Highlands, Mass. 1868
Phipps, William H., Waterbury, Conn. 1866
*Pickney, A. C., Guthrie, Okla. 1892
*Pickney, Chas. W., Mondovi, Wis.
Pierce, Albert F., Middletown, N. Y. 300
[Pierce, Charles M., deceased.
Pierce, Earl W., Los Angeles, Cal.
Pierce, Ebenezer N., Holredge, Neb. 1881
Pierce, George J., 1 Crown st., Worcester, Mass. 1872
Pierce, Ira W., *A. B. C. F. M.* 486
Pierce, Jason N., 2nd Church, Dorchester, Mass. 9, 188, 460
Pierce, Leroy M., Medfield, Mass. 202
Pierce, Lucius M., Eagle Grove, Ia. 142
Pierce, Nathan W., New Lothrop, Mich. 1869
Pierce, Payson E., Pittsfield, Mass. 206
Pierce, Robert S., Holdredge, Neb. 1884
Pierce, William, Plymouth, Pa. 356
Pierce, William R., Silver Creek, Neb. 272
Pierpont, John, Williamsburg, Mass. 216
Pierson, Isaac, *Sec.*, Wellesley Hills, Mass. 1870
Pihl, Gustaf E., New Britain, Conn. 82
Pike, Clarence, Milton, N. H. 282
Pike, David, Salem, Mass. 208, 209
Pike, Ezra B., Exeter, R.D. 1, N. H. 1863
Pike, Granville R., North Yakima, R.F.D. 1, Wash. 404
Pillasch, Charles H., Durango, Ia. 142, 150, 151
Pillsbury, F. C., Detroit, Mich.
Pillsbury, Hervey G., Morris, Ill. 124
Pinch, Fred, Conklin, Mich. 222, 223
Pinch, Pearse, Huron, So. Dak. 372
Pinckney, Anthony C., Haw Branch, N.C. 312, 314

Pinckney, Wade, Grand Rapids, Wis. 414, 416, 420, 424
Pingree, Arthur H., Norwood, Mass. 206
*Pinkerton, Henry M., 874 Jackson bldg., Chicago, Ill. 1901
Pinkerton, William B., Mission, So. Dak. 376
Pinkney, Clarence W., Mondovi, Wis. 418
Pinney, Ira E., Warren, Vt. 396
Pittman, Hudson H., Rollo, Ill. 128
Pitts, Edgar T., Lisbon Falls, Me. 1882
Pitzer, Harlan H., Lansing, Mich. 1908
Place, John, Froid, Mont. 258, 460
Plant, George E., Lake Worth, Fla. 1893
Platner, John W., *Pf.*, Cambridge, Mass. 26, 1901
[Platt, Dwight H., deceased, 463, 478
Platts, Harvey A., Reed's Ferry, N. H. 282
Pleasant, Ellis C., Ballantine, Mont. 258, 260
Plumb, Albert H., Oakham, Mass. 206
[Plumb, Joseph C., deceased.
Plumb, Maurice Raymond, Windham, Conn. 90
Poai, William K., Honolulu, T. H. 108
Poepoe, Henry K., Honolulu, T. H. 104, 456
Poeton, Josiah, San Ysidre, Cal. 64
Pogue, John A., Alton, N. H. 1896
Poirrier, Henry, Torrington, Conn. 88
*Poling, Daniel V., Portland, Ore.
[Pollard, George A., deceased, 463, 478
Pollard, Harry H., Shoshoni, Wyo. 426
Pollard, Herbert, Meadows 110
Pollard, Samuel W., Highmore, So. Dak. 372
*Polson, August, Osage City, Kan. 1905
Pomeroy, Albert E., Mayville, Mich. 1898
Pomeroy, Edward N., Wellesley, Mass. 1868
Pond, Benjamin W., Washington, D. C. 1862
Pond, Chauncey N., *Sec.*, Oberlin, O. 1866
Pond, Evarts W., Winchester, Mass. 1895
Pond, Wm. C., 571 Elizabeth st., San Francisco, Cal. 1852
Poole, Francis A., Worcester, Mass. 23, 38, 216
Poor, William G., Petersham, Mass. 206
Pope, Charles H., Cambridge, Mass. 1865
Pope, G. Stanley, Cottage Hill, Fla. 94
Pope, Howard W., *St.*, 153 Institute pl., Chicago, Ill. 1874
*Pope, Joseph, Laurel, Mont. 1892
Porter, Edward C., 24 Randolph st., Arlington, Mass. 1884
Porter, Frank C., *Pf.*, New Haven, Conn. 32, 1895
Porter, George Edwin, Amherst, Mass. 1905
*Porter, George O., Scranton, Ia. 1882
Porter, Harvey, *A. B. C. F. M.* 486, 1880
Porter, Henry D., La Mesa, Cal. 1872
*Porter, Henry W., *Sec.*, *Y. M. C. A.*, Philadelphia, Pa. 1898
Porter, Horace, Riverside, Cal. 64
Porter, John, Bunker Hill, Ill. 114
Porter, John S., *A. B. C. F. M.* 486, 1891
Porter, Lucius C., *A. B. C. F. M.* 486, 1908
Porter, Robert, 1515 Charles st., St. Joseph, Mo. 254
*Porter, Samuel F., Oberlin, O. 1836
Porter, William, *Pf.*, Beloit, Wis. 1847
Post, Aurelian H., Clinton, N. Y. 416
Post, A. H., Genesee, Wis. 460
Post, Martin, Eagle Rock, Cal. 1862
Post, Roswell O., Jacksonville, Ill. 120
Post, G. Stanley, Boothbay Harbor, Me. 170
*Potter, Edgar A., *T.*, Milwaukee, Wis. 1901
Potter, Edwin, 342 Hancock st., B'lyn, N. Y. 1870
Potter, Frank C., Middletown, Conn. 1879
Potter, L. Eugene, Salem, Neb. 270
Potter, Rockwell H., Hartford, Conn. 5, 78
Pound, William H., Wolfboro, N. H. 284
Powley, Frank L., Marmarth, No. Dak. 326, 460
Powell, Gregory J., *St.*, Billings, Mont. 13, 20, 1883
Powell, Henry A. U., Marion, Ala. 46, 47
Powell, Mrs. Katherine W., Spearfish, So. Dak. 376
Powell, Richard, Rendham, Pa. 356
Powell, Thomas B., Meriden, Conn. 80
Powelson, Alfred P., 1211 Division av., Tacoma, Wash. 1879
Powers, Lawrence C., *A. B. C. F. M.* 486, 1910
*Powles, F. Stanley, 96 15th st., Milwaukee, Wis. 1912
Powley, M. Gerald, Perry, Mich.
Pratt, Arthur P., Bellows Falls, Vt. 386
Pratt, D. Butler, 325 College st., Washington, D. C. 1889
Pratt, Dwight M., Housatonic, Mass. 196
[Pratt, George H., deceased, 463, 478
Pratt, John R., Verona, N. J. 290
Pratt, Magee, Granby, Conn. 78
Pratt, Nathaniel M., *Pf.*, Winter Park, Fla. 1896
Pratt, Richard, Los Angeles, Cal. 1864
Pratt, Robert M., Coupeville, Wash. 400
[Pratt, Theodore C., deceased, 463, 479
Perikszas, David, Alexander, Kan. 154
Preiss, John M., Lamont, Wash. 402
Prentice, Dwight N., Greenfield Hill, Conn. 1884
Prentiss, George F., Florence, Mass. 204
Prentiss, Henry M., Woodbridge, N. J. 290, 460
Prentiss, William C., New Haven, Conn. 82
*Prescott, Harold A., Choteau, Mont. 1906
Pressey, Edwin S., Belmont, Mass. 188
Prestidge, William J., Dundee, Mich. 224
Preston, Bryant C., Petaluma, Cal. 56
Preston, Charles W., Sheridan, Ore. 352
Preston, Hartwell L., Bonner's Ferry, Ida. 1894
Preston, Jared R., North Adams, Mich. 1865
Preston, Joseph P., Florence, Neb. 1868
Preston, Oimai B., Canton, So. Dak. 368
Preston, William F., Jackson, Mich. 1887
Price, Edgar H., Palo Alto, Cal. 1899
Price, Francis M., *My.*, *Tai Ming Fu*, *China*, 1883
Price, Harry H., Friend, Neb. 266
Price, James Allan, Ellis av. and 58th st., Chicago, Ill. 1900
Price, James W., Milwaukee, R.D., Ore. 350
Price, John T., Palo Alto, Cal. 62, 63
Price, Myron G., Fort Valley, Ga. 100, 102
Price, Ora A., Gloucester, Mass. 196, 460
Price, Thomas M., Sonoma, Cal. 58
Price, William R., East Charleston, Vt. 388, 392, 460
Price, William F., Apollonia, Wis. 412
Priestley, Jonas, Arion, Ia. 138
Prince, John C., Rockland, Mass. 208
Pringle, Henry N., *Sec.*, Washington, D. C. 1894
*Prior, Arthur E., Hartford, So. Dak. 1895
Pritchard, Arthur O., Heathcote rd., Scarsdale, N. Y. 308
Pritchard, John M., Wilkesbarre, Pa. 358
Pritchard, William S., Odessa, Wash. 404, 405
Proctor, Henry H., Atlanta, Ga. 98
Proctor, Wm. M., *Pf.*, Forest Grove, Ore. 1904
Prout, William J., Lisle, N.Y. 294, 298, 299, 460
Provost, George E., 122 Fountain st., Providence, R. I. 1911
Provost, Joseph, New Haven, Conn. 1872
Prucha, John, 2371 E. 82d st., Cleveland, O. 334
Prucha, Vaclav, 2724 St. Louis av., Chicago, Ill. 1900
Prudden, Theodore P., Brookline, Mass. 1874
Puddefoot, William G., *St.*, Indianapolis, Ind. 1880
Pulcifer, A. Wm., Pescadero, Cal. 1907
Pullan, Fred S., Riveredge, N. J. 290
Purdum, Lewis E., Washington, D. C. 92, 93
Pusey, Charles W., Bristol, N. Y. 294
Putnam, George A., Worcester, Mass. 202
Putnam, Glen H., Mount Pleasant, Ia. 1882
Putnam, Holden A., Ludington, Mich. 230
Puuki, Robert, Kealia, Kauai, T. H. 106
Pyche, Howard H., Farnam, Neb. 266
Pye, Ernest, *A. B. C. F. M.* 486, 1911
Pye, Watts O., *A. B. C. F. M.* 486, 1907
Pyke, James T., Providence, R. I. 356
Pyle, Hezekiah L., Germantown, Pa. 356
*Pyner, Alfred, Mystic, Ia.
Quattlebaum, W. H., Cordele, Ga. 1892
Queen, Charles N., 340 W. 61st st., Los Angeles, Cal. 62
*Quick, Abram J., Pottsville, Pa. 1864
Quimby, Langdon, Gardiner, Me. 174, 175

Quint, John H., Chelsea, Mass. 9
Quivey, Elmer P., *St.*, 514 Brown blk., Omaha, Neb. 1893
Racer, H. M. L., Lafollette, Tenn. 380
Rackett, E. Irving, Bloomington, Cal. 1894
*Rae, John, Mill Valley, Cal. 1869
Rae, John T., 33 Batavia st., Boston, Mass. 1873
Rae, Robert L., Newton, Mass. 204
Ragland, Fountain G., Birmingham, Ala. 46
*Raine, James W., *Pf.*, Berea, Ky. 1898
Ralph, Edwin A., Green Bay, Wis. 416
Ralph, Philip H., Edison, Cal. 60
Ralph, William J. C., Wauwatosa, Wis. 420
Ramage, James, Barre, Vt. 386
Ramsay, Wm. G., Eldora, Ia. 140
Ramsey, S. C., Theodore, Wilton, No. Dak. 328
Ramsdell, Frank E., New Bedford, Mass. 204
*Rand, Frank E. 1882
Rand, Wilbur, Westmore, Vt. 396, 460
Rand, William A., South Seabrook, N. H. 284
Randall, Arthur G. C., Washington, D. C. 92
Randell, Alfred E., Naperville, Ill. 38, 126
Randles, Walter M., Edwardsville, Pa. 356, 460
*Randolph, Arthur, Knoxville, Tenn.
Rankin, Isaac O., *Ed.*, Boston, Mass. 1880
Rankin, James H., Conneaut, O. 336
Ranney, William W., Colorado Springs, Colo. 68
Ranslow, Eugene J., deceased, 463, 479
Ransom, Charles N., *A. B. C. F. M.* 486, 1890
*Rasmussen, Peter, Cope, Colo. 1907
Ratcliffe, Charles A., Norton, Mass. 206
Rathbone, Leland D., *Sec.*, 417 Market st., San Francisco, Cal. 13, 52, 456
Ratliff, Joseph, Lyons, Kan. 160
Ratzell, J. Perry, Ceres, Cal. 1900
*Raven, Anton H., Rodney, Ia. 1910
Ravi, Vincent, North Cambridge, Mass. 192
Rawlinson, Fred H., Red Oak, Ia. 1903
Rawson, Edward K., 2137 Le Roy pl., Washington, D. C. 1872
Rawson, George A., 724 S. St. Louis st., Los Angeles, Cal. 1860
Rawson, Griggs H., California, 1902
Ray, Benj. E., Baraboo, Wis. 412
Ray, Geo. W., Fort Worth, Tex. 382
Raymond, C. Rexford, 373 Clinton st., Brooklyn, N. Y. 6, 302
Raymond, Frederick W., Proctor, Vt. 1908
Raymond, W. H., Douglas, Mass.
Raymond, W. Harrison, Providence, R. I.
Raynolds, George C., *A. B. C. F. M.* 486, 1871
*Read, Frank, Jacksonville, Ill. 1883
Read, James L., Alma, Neb. 264
Reade, Otho E., *bus.*, Tualatin, Ore. 1901
Recard, Chas. W., Canton, O. 332
Redburn, W. B., Sacramento, Cal. 1890
Redfield, Charles P., Kingston, R. I. 362
Reed, Cass A., *A. B. C. F. M.* 486, 1911
Reed, Charles F., 6539 So. Paulina av., Chicago, Ill. 1873
Reed, Clinton, Atlantic, Ia. 138, 460
Reed, David A., Springfield, Mass. 1881
Reed, Edward A., Holyoke, Mass. 198, 457
Reed, Ernest E., Roy, Wash. 406
Reed, Frank H., Hill, N. H. 280
Reed, George H., Concord, N. H. 278
Reed, George W., McLaughlin, So. Dak. 320
Reed, Lewis T., Dorchester rd. and E. 18th st., Brooklyn, N. Y. 6, 300
Reed, Lucius F., Albuquerque, N. Mex. 292, 457
*Reed, Marion D., Weatherford, Okla. 1892
Reeder, Mrs. Nettie L., Indianapolis, Ind. 1906
Reeder, William C., Indianapolis, Ind. 134
*Rees, George M., Minnesota, 1883
Rees, James E., New Britain, Conn. 82
Rees, Levi, Stafford Springs, Conn. 86
Rees, Rees J., Edwardsville, Pa. 354
Reese, Daniel D., Pinedale, Wyo. 426
Reese, John B., Mitchell, So. Dak. 1906
*Reeve, J. C., Garfield, Kan. 1891
Reeves, Charles E., Princeton, Mass. 208
Reeves, Floyd D., Ashland, Neb. 122, 264
Reeves, Frank Hall, Salem, Ore.
Reeves, Franklin H., Chelmsford, Mass. 192
Reeves, Geo. I., Shickley, Neb. 272
Reger, Otto W., Petersburg, Neb. 270
Rehm, Henry C., Montrose, Colo. 70, 72
Reid, David C., Enfield, Conn. 78
Reid, David H., *Ev.*, Plymouth ch., Seattle, Wash. 1889
Reid, F. C., 2604 Newton av., San Diego, Cal. 64
*Reid, Francis W., Concord, Cal. 1898
Reid, John, Franklin, Mass. 196
*Reid, Matthew D., Ramona, Cal. 64
Reirson, Elbert N., Hoboken, N. J. 288
Reimann, Albert, Odessa, Wash. 404
Rein, Robert, 225 34th st., Brooklyn, N. Y.
Reiner, Edward L., 3937 Southport av., Chicago, Ill. 120, 121
Reinschmidt, Alfred E., 1646 Le Moyne st., Los Angeles, Cal.
Reister, John F., Billings, Mont.
Reitinger, Philip, 3502 E. 44th st., Cleveland, O. 334
Remele, Wm. A., Waitsfield, Vt. 394
Remington, Eliza M., Webster City, Ia. 1892
*Renicks, Samuel A., *Edinburgh, Scotland*, 1894
Renshaw, William E., Rodman, N. Y. 306
Reoch, Adam, 761 E. 166th st., New York, N. Y. 300
Reser, L. G., Delavan, Wis. 414
Reutemann, Herman, Fallon, Mont, 258, 260, 322
Reutipohler, Benjamin H., San Pedro, Cal. 62
Reynolds, Chas. H., 279 North st., Middletown, N. Y.
Reynolds, Geo. W., West Hartford, Conn. 1880
Reynolds, Lauriston, Belle Fourche, So. Dak. 368
Reynolds, Owen E., *Pf.*, Iowa Falls, Ia. 1910
Reynolds, Thos. J., Lineville, R.F.D. 2, Ala. 1901
Reynolds, William J., Moosup, Conn. 88, 89
Rhoades, Winfred C., Roxbury, Mass. 9, 188
Rhodes, Bert J., Primghar, Ia. 148
Rice, Albert R., Waverly, Ia. 152
Rice, Augustus M., Royalston, Mass. 1873
Rice, Austin, Wakefield, Mass. 19, 212
Rice, B. W., *Ev.*, Caldwell, Ida. 110
Rice, Charles W., 2185 E. 107th st., Cleveland, O. 1895
Rice, Edwin W., *Ed.*, 1816 Chestnut st., Philadelphia, Pa. 1860
Rice, George G., Council Bluffs, Ia. 1851
Rice, Guy H., Rosalia, Wash. 406
Rice, James W., East Claridon, O. 1891
Rice, John H. J., Emporia, Kan. 156
Rice, Othello V., Upland, Cal. 1877
Rice, Walter, Agawam, Mass. 1865
Rice, William A., *Sec.*, 287 4th av., New York City 18, 303
Rich, Ulysses G., Hancock, Mich. 226
Richards, A. E., Rock Rapids, Ia. 148, 460
Richards, Charles E., Savanna, Ill. 1903
Richards, Charles H., *Sec.*, 105 E. 22d st., New York, N. Y. 6, 17, 1866
Richards, Emanuel, 3105 E. 16th st., Kansas City, Mo. 1872
Richards, Fred'k B., St. Johnsbury, Vt. 5, 460
Richards, George S., Pittsburg, Pa. 356
Richards, George, Newcastle, Pa. 1915
Richards, Howard A. N., Newton Falls, O. 340
Richards, James A., Boston, Mass. 9, 188
Richards, Jehiel S., Walnut Hill, R.D. 1, Me. 1877
Richards, John A., Fort Scott, Kan. 1851
Richards, John R., West Haverhill, Mass. 198
*Richards, J. W., Washington, D. C.
Richards, Thomas C., Westboro, Mass. 214
Richards, Thomas E., 1820 Sidney st., Pittsburg, Pa. 356
Richards, William, Hyannis, Neb. 264, 268, 457
Richards, William J., 903 S. East av., Baltimore, Md. 184
Richardson, Chas. A., Marion, Kan. 1872
Richardson, Cyrus, West Medford, Mass. 1869
Richardson, Daniel W., Middleton, Mass. 1862
Richardson, David A., *St.*, Milwaukee, Wis. 1888

Richardson, Frank H., Larchwood, Ia. 146
[Richardson, Henry M., deceased, 463, 479
Richardson, Horace J., Independence, Ia. 1898
Richardson, John P., Dighton, Mass. 194
Richardson, Joseph B., Waukegan, Ill. 1900
Richardson, Martin L., Montague, Mass. 1861
Richardson, William L., Edmonds, Wash. 1887
Richert, Cornelius, Redfield, So. Dak. 1891
Richie, David H., Shelby, Mich. 1889
Richmond, James, West Newbury, Vt. 392
Richmond, William A., Fort Fairfield, Me. 174
Rickens, James H., Abbeville, La. 460
Ricker, Albert E., Dallas, Tex. 13, 1888
Ricker, George S., *St.*, 329 Indiana av., Wichita, Kan. 1872
Ricker, Gottlieb, Warden, Wash. 404, 406, 408
*Rickert, William D., Edison, Wash. 1888
Ricketts, Charles H., Norwich, Conn. 84
Ridings, Edward J., La Salle, Ill. 124
Riedinger, Jacob P., West Park, O. 342
Rigby, William E., Hartford, Wash. 1896
Riggs, Alfred L., *St.*, Santee Agency, Neb. 1863
Riggs, Charles H., Bristol, Conn. 1869
Riggs, Charles T., *A. B. C. F. M.* 486, 1900
Riggs, Charles W., Oberlin, O. 1899
Riggs, Ezra J., Exeter, N. H. 1879
*Riggs, H. H., *A. B. C. F. M.* 1902
Riggs, Thomas L., Oahe, So. Dak. 374, 375
Riley, Charles A., San Antonio, Tex. 382
Riley, W. H., North Olmsted, O.
Riley, William W., Turlock, Cal. 1895
Rinearson, Arthur, Ortley, So. Dak. 1910
Ripon, William H., Hawley, Minn. 242
Risberg, Fridolf, *Pf.*, 20 N. Ashland blvd., Chicago, Ill. 13, 1874
Risser, Henry A., Wisconsin, 1887
Rivers, Marcus C., Trinity, R. 1, Ala. 42
Rives, Charles J., Streator, Ill. 130
Rivier, Charles, Dummerston, Vt. 1909
*Rivorie, Enrico, 2226 St. Denis, *Montreal, Canada*, 1897
Robb, William J., 1453 Charles st., St. Paul, Minn. 246
Robbins, Anson H., Orient, So. Dak. 1870
Robbins, Benson C., Freesoil, Mich. 1883
Robbins, Horace H., Eugene, Ore. 1874
*Robert, Joseph T., Denison, Ia. 1879
Roberts, Arthur B., Antioch, Cal. 52
Roberts, Clarence E., Dover, Kan. 1900
Roberts, Edward, Black Creek, N. Y. 298
Roberts, Elvin L., Columbus, O. 336, 354
Roberts, Frank, Glennville, Ga.
*Roberts, Griffith, Big Rock, Ill. 1878
Roberts, Henry B., 1020 W. Brooks st., San Diego, Ill. 64
Roberts, James H., Hockanum, Conn. 76
Roberts, John, Pomona, Cal.
Roberts, John, Cleveland, O. 334
Roberts, John, Williamsburg, Ia. 152
[Roberts, John W., deceased, 463, 479
Roberts, Owen W., *bus.*, 5138 39th av. So., Minneapolis, Minn. 1885
*Roberts, O. Jones, Williamsburg, Ia. 1907
*Roberts, Peter, 124 E. 28th st., New York, N. Y. 1886
Roberts, Robert E., Buffalo Center, Ia. 140
Roberts, R. Lloyd, 2808 Jane st., Youngstown, O. 336, 344
Roberts, Rose, Dover, Kan. 1900
Roberts, Ruel W., Edgerton, Wis. 1903
Robertson, Albert A., Bertrand, Neb. 264, 268
Robertson, David T., Cresco, Ia. 140
Robertson, George, Redlands, Cal. 1882
Robertson, James G., Chester, N. H. 1889
Robertson, James D., 4046 Ind. av., Chicago, Ill. 1861
Robertson, James S., Centerville, Mass. 186
*Robertson, N. A., Colorado, 1897
Robertson, Sylvester P., Plainfield, Mass. 198, 208
Robertson, Wm., Saxonville, Mass. 196
Robie, Edward, Greenland, N. H. 278
Robins, George F., South Hartford, N. Y. 306
Robinson, Benj. W., 20 N. Ashland blvd., Chicago, Ill.
Robinson, Charles F., Waterville, Me. 182, 460
Robinson, Charles W., Brownville, Me. 172
Robinson, Clarence E., Berwyn, Ill. 114
Robinson, Edward A., Chelmsford, Mass. 192
Robinson, E. A., Gunnison, Colo. 1908
Robinson, Edwin B., Holyoke, Mass. 5, 198
*Robinson, Eugene H., Gunnison, Colo. 1907
Robinson, Henry W., Dublin, O. 336
Robinson, James M., *Pn.*, 41 Chippewa av., Detroit, Mich. 224
Robinson, Joseph H., Easthampton, Mass. 194, 460
Robinson, Joseph H., Atlanta, Ga. 1906
*Robinson, Joseph J., Albion, Ill. 1909
Robinson, J. M., Asbury Park, N. J. 288
Robinson, Orrin L., *Sec.*, Madison, Wis. 20, 1887
Robinson, Stephen H., Franconia, N. H. 278
Robinson, William H., *bus.*, 1416 Logan av., Los Angeles, Cal. 1892
Roblee, Henry S., Glen Ellyn, Ill. 122
Robles, Juan, *Ceiba, Porto Rico*, 360
Rochinni, Paul, New Britain, Conn. 1910
Rockwell, Martin E., Knowlton, Mont. 260
Rockwell, William W., *Pf.*, Union Theol. Sem., 3041 Broadway, N. Y. City. 1905
Rockwood, Arden M., Portland, Ore. 1899
Rodgers, Levi, Portchester, N. Y. 78
Rodin, Edward, Washington Depot, Conn. 88, 89
Rodriguez, Macario, *Yabucoa, Porto Rico*, 360
Rogers, Alfred H., Wichita, Kan. 1893
Rogers, Charles H., 1331 So. 17th st., Lincoln, Neb. 268
Rogers, C. Wellington, North Anson, Me. 170
*Rogers, Enoch E., Orange, N. J. 1862
*Rogers, H. M., Pomona, Cal.
Rogers, Lewis G., Buffalo, N. Y. 294
Rogers, Osgood W., Medford, Okla. 346
Rogers, Robert W., Oroville, Cal. 5, 6
*Rogers, Wm., Sebastopol, R.D., Cal. 1887
Rogers, William O., West Terre Haute, Ind. 1900
Rolader, Rolenza D., Atlanta, Ga. 100
Rollins, George S., Springfield, Mass. 5, 210
Rollins, Jesse L., Deary, Ida. 110
Rollins, Walter H., Fairmount College, Wichita, Kan. 137
Rolls, Frederick C., Monroe, Wash. 404
Rome, Marion M., Houston, Ala. 42, 46
*Rominger, Henry V., Underwood, Wash. 1882
Ronald, William B., York Corner, Me. 182
*Rondeau, Samuel P., Fall River, Mass. 1892
Rood, John S., Minot, No. Dak. 326
*Rooden, Edward, Siren, Wis. 1911
Root, Edward P., Becket, Mass. 188
Root, Edward T., *Sec.*, Somerville, Mass. 6, 1891
Root, Theophilus H., Wood River Junction, R. I. 364
Roper, C. Fremont, River Point, R. I. 362, 458
[Ropes, Charles J. H., deceased, 29
Ropes, James H., *Pf.*, Cambridge, Mass. 1901
Roraback, Albert E., 114 Fenimore st., Brooklyn, N. Y. 38, 300
*Rose, Edwin, *Steveville, Alberta, Canada*, 1874
Rose, George W., Denver, Colo. 1877
Rose, Henry T., Northampton, Mass. 1870
*Rose, Henry W., Mountain Grove, Mo. 1896
Rose, Isaac A., Irasburg, Vt. 390
Rose, Luman P., 27 Pearl st., Somerville, Mass. 1875
Rose, Phillip M., Middlebury, R.F.D. 2, Vt. 1913
Rose, Richard S., *A. B. C. F. M.* 486, 1912
Rose, Samuel, Middlebury, R.D. 2, Vt. 38, 388
Roselott, F. P., 4601 Prospect av., Los Angeles, Cal. 62
*Rosenberger, Henry C., Steamboat Rock, Ia. 1871
Ross, Andrew W., Worthington, Minn. 248
Ross, Arthur B., Princeton, N. J. 1899
Ross, David C., *Halifax, N. S.*
Ross, George G., Hutchinson, Kan. 156
Ross, George J., Waubay, So. Dak. 378
Ross, John A., Hampton, N. H. 280
Ross, Thomas M., Middlebury, Vt. 396
Rotch, Caleb L., Sherburn, Minn. 248

Roth, Jacob, Windsor, Colo. 70
Roth, Victor H., Hope, Ida. 1883
Rothenberger, J., Golden Valley, No. Dak. 322
Rothrock, Edgar S., *St.*, 1229–31 Schofield bldg., Cleveland, O. 13, 332, 458
Roundy, Rodney W., Keene, N. H. 38, 280
Rouse, Fred T., 4024 Cuming st., Omaha, Neb. 270
Routt, Thomas L., Beloit, Ala. 46
*Rowan, William L., Bishop, Cal. 1898
Rowe, Alfred L., Nanticoke, Pa. 1880
Rowe, James, Peterson, Ia. 148, 416, 418, 420
Rowell, George P., North Scituate, R. I. 1901
*Rowell, John A., Hinsdale, Mass. 1880
Rowell, Joseph, 2234 Howard st., San Francisco, Cal. 1850
Rowell, Nathan L., 149 W. 60th st., Los Angeles, Cal. 62
Rowell, Wilfrid A., Beloit, Wis. 412
Rowland, Edward G., *bus.*, Oakfield, Me. 457
Rowland, George M., *A. B. C. F. M.* 486, 1886
*Rowland, Hugh, Dry Creek, Kan. 1909
Rowland, John H., Union Grove, Wis. 424
Rowland, Levi, P., *Ev.*, Grand Rapids, Mich. 1896
*Rowlands, Edward G., *bus.*, Everts, Ky.
Rowlands, William F., New Britain, Conn. 1911
Rowley, Charles H., No. Craftsbury, Vt. 1881
Rowlinson, C. C., La Crosse, Wis. 416, 460
Royce, Luman H., 1229 Schofield bldg., Cleveland, O. 1891
Roys, Edville A., Corona, Cal. 60
Ruder, Peter, Scotland, So. Dak. 376
Rudman, Arthur, Greenfield, Mass. 196
Ruegg, Samuel G., Williams Bay, Wis. 424
*Ruetmann, H. R., Fallon, Mont.
Ruge, Louis H., 2 Lewis st., Jamaica, N.Y. 76
Ruland, George W., Keene, N. H. 1871
[Runalls, John H., deceased, 463, 479
Rundin, Walter C., Crawford, Neb. 266
Ruoff, Jacob G., East Bakersfield, Cal. 60
Ruring, Victor H., Maquoketa, Ia.
Russell, Alec., Lakeview, Ia. 146, 460
Russell, Howard H., Westerville, O. 6, 1885
Rutan, Frederick N., Maynard, Mass. 202
Ryan, Arthur C., *A. B. C. F. M.* 486, 1911
Ryden, Carl G., East Greenwich, R. I. 362
Ryder, Charles J. *Sec.*, Stamford, Conn. 15, 1880
Ryder, Wm. H., *Pf.*, Andoover, Mass. 26, 1870
*Sabin, Levi P., Emmett Colo. 1872
*Saer, John B., *Toronto, Canada*, 1881
[Safford, Albert A., deceased, 463, 480
Safford, Albert W., Antioch, R.F.D., Ill. 124
Safford, Geo. C., Freeport, Ill. 122
*Saffstrom, John, North Dakota, 1907
Sahlin, Frank, 20 N. Ashland av., Chicago, Ill. 118
Sahlstrom, Lars A., Lockeford, Cal. 54
Saito, Masakuni, Keala Reua, Hawaii, T. H. 108
Sakowsky, August, North Dakota, 266
Sallmon, William H., New Haven, Conn. 1896
Salmon, Edward P., Beloit, Wis. 1875
*Salter, Ernest J. B., *Winnipeg, Canada*, 1895
Saltmarsh, Frank N., Derry Village, N. H. 1898
*Salvado, Jose Fortuny, *Guanajay, Cuba.* 1904
*Sample, Samuel W., Parsons, Kan. 1909
Sampson, Cassander C., Tilton, N. H. 284
*Samuel, Benj., Oberlin, O. 1904
Sanborn, Edward S., Dover, Mass. 194
Sanborn, F. Arthur, Nantucket, Mass. 204
Sanders, Charles H., Ladysmith, Wis. 416, 422
Sanders, Daniel W., deceased, 463, 480
Sanders, E. W., Southern Pines, N. C. 316
Sanders, Frank K., 2322 Andrews av., N. Y. City. 5, 6, 1902
Sanders, William H., *A. B. C. F. M.* 486, 1880
Sanders, William N., Danielsville, Ga. 100
Sanderson, Edw. F., 125 Remsen st., Brooklyn, N. Y. 1899
*Sanderson, Horace, Denver, Colo. 1892
Sanderson, John P., *Sec.*, 19 So. La Salle st., Chicago, Ill. 5, 17, 1876
Sanderson, Nels F., Hawthorne, Cal. 60
Sanderson, Ross W., Sandusky, O. 342
Sanford, Elias B., *Sec.*, Rockfall, Conn. 25, 1869
Sanford, John I., Tyndall, So. Dak. 1890
Santikian, Johannes K., Fowler, Cal. 1897
Santos, Manuel G., Honolulu, T. H. 1906
Sargent, Ben F., 1522 Walnut st., Berkeley, Cal. 58
Sargent, Charles F., Buxton, Me. 172, 173
Sargent, Edmund C., Ruso, No. Dak. 328
Sargent, Edward C., Etna, N. H. 280
Sargent, Frank D., Putnam, Conn. 84
Sargent, James B., Northfield, Vt. 392
Sargent, Sumner H., Thomaston, Me. 180
Sargent, Wm. H., Owen, Wis. 414, 420, 422
Sarles, Jesse E., Madison, Wis.
Sass, Frederick W., Lansing, Mich. 20, 1909
*Sather, Bernhard B., Christine, No. Dak. 1894
Sattler, Ferdinand, Greeley, Colo. 70
Sattler, John Tyndall, So. Dak. 264, 378
Saucier, James W., Fruitvale, Tex. 382, 460
Sauerman, William E., Ogden, Ia. 148
Saunders, Albert J., *A. B. C. F. M.* 486
Saunders, B. H., High Point, N. C. 1910
Saunders, Eben E., Heaton, No. Dak. 1893
Savage, Edward W., Bordulac, N. D. 318, 324, 326, 460
*Savage, G. S. F., 1857 Washington blvd., Chicago, Ill. 9, 1847
Savage, John W., Seabrook, N. H. 284, 285
Savaides, Youvan S., Geyser, Mont. 258, 461
Savary, George, Adams, Mass. 186
Sawyer, Harmon L., Rochester, Wis. 422
Sawyer, Joseph H., *Pf.*, Easthampton, Mass. 1888
Sawyer, Roland D., Ware, Mass. 212
Sayles, Harold F., *Ev.*, Oak Park, Ill. 1896
Sayre, Claude E., Stewartsville, Minn. 248
Scarborough, John C., Wilmington, N. C. 314
*Schaeffer, S. Carlyle, Delphos, Kan. 1907
Schaefle, John M., 1206 El Molino st., Los Angeles, Cal. 60, 62
Schaerer, John, La Porte, Ind. 1865
Schafer, Walter C., Ironton, O. 338
Schaff, Max, Irvington, N. J. 1912
*Schall, L. E., Seattle, Wash. 1913
*Schauffler, Henry P., 287 4th av., New York, N. Y. 1898
Scheer, Henry Otto, Packard, Wash. 404
Scheibe, Otto J., Belvidere, Ill. 114
Schenk, Philip L., Framingham, Mass. 196
Scheriff, Frank C. F., Waukegan, Ill. 130
Schermerhorn, Peter, Pontiac, Mich. 1884
Scheuerle, Gottlieb, deceased, 463, 480
Scheuerle, John A., Springfield, Mass. 1906
Schisa, Ettore M., 368 Union st., Brooklyn, N. Y. 1908
Schlichter, John B., Hutchinson, Kan. 1873
Schlitzkus, Fred W., Friend, Neb. 266, 267
Schlosser, Henry, Oaksville, Conn. 84
Schmarvonian, Arsene B., *Constaninople*, 1899
Schmidt, Geo. J., Ft. Collins, Colo. 70
Schmink, John A., Aurora, Mo. 252
*Schnacke, Leon C., Garden City, Kan. 1883
Schneider, John F., Windsor, Vt. 396
Schnooke, Leon C., Topeka, Kan. 1883
Schoenfeld, Albert H., Dodgeville, Wis. 414
Schoenfeld, Benjamin F., Park Falls, Wis. 412, 414, 418, 420
Schoenfeld, Fred W., Edgerton, Wis. 1895
Schrock, Perry F., Salem, Ore. 64
Schuder, Harry A., Elkhorn, Wis. 414
Schumaker, W. W., Western Springs, Ill. 130
Schurr, Daniel G., Scotts Bluff, Neb. 272
Schurter, Maximilian A., Humacao, Porto Rico, 461
*Schuster, William M., Billings, Mont. 1877
Schwab, Elias F., Mitchell, So. Dak. 374
Schwab, S. Herman, Muscatine, Ia. 146,147
Schwabenland, J. C., 1328 Cook st., Denver, Colo. 20, 426
Schwimley, William A., Lodi, Cal. 54
Scoggins, Alec. T., Atlanta, Ga. 1902
Scoles, Richard, East Longmeadow, Mass. 1880
*Scotford, Henry C., 7210 Perry av., Chicago, Ill. 1878
Scotford, John R., Dallas, Tex. 382

Scott, Abner, Harrison, Ga. 98
Scott, Darius B., Los Angeles, R.F.D. 13, Cal. 60
Scott, Edward E., Montgomery, Ala. 46
Scott, George W., Brimfield, Ill. 114
Scott, H. Miller, 611 Sanford av., Flushing, N. Y. 302
Scott, James F., Candia, N. H. 276
Scott, James W., Janesville, Wis. 1868
Scott, J. J., Memphis, Tenn.
Scott, Willard, Brookline, Mass. 1879
Scouten, Martin F., Toledo, O. 1886
Scovill, Edgar E., Ashtabula, R.F.D., O. 39, 340
Scribner, Frank, Hillsboro, Wis. 416
Scroggs, Jos. W., Norman, Okla. 1880
Scudder, Doremus, Honolulu, T. H. 104
Scudder, Frank S., Honolulu, T. H. 1900
Scudder, John L., Jersey City, N. J. 1877
Scudder, William W., jr., *St.*, Plymouth ch., Seattle, Wash. 13, 14, 1885
Scull, James H., New London, Ia. 1873
*Scully, Francis M., Nassau, Minn. 1909
Seabury, Joseph B., Wellesley Hills, Mass. 214
Sealey, H. Jeptha, Harlan, Ia. 144
Seaman, Floyd J., Los Angeles, Cal. 1899
Searles, George R., Elgin, No. Dak. 318, 320, 326
Searles, H. Clay, East Fairfield, Vt. 388
Searles, Wilbur G., 1124 S. Olive st., Los Angeles, Cal. 1894
Sears, John E., Bruneau, Ida. 110
Sears, Langley B., South Deerfield, Mass. 194
Seaver, Charles H., Monrovia, Cal. 1877
[Seaver, Norman, deceased.
Seccombe, Charles H., Long Beach, Cal. 1898
Sechrest, Thomas F., Randleman, R.D. 2, N. C. 316
Seckerson, Howard A., Lynchburg, Va.
Secord, Albert, Williamsfield, O. 1900
Secord, Alfred A., Alexandria, Minn. 242, 344
Sedgwick, Arthur H., Washington, D. C. 1890
Sedgwick, Edward C., Lenox Dale, Mass. 1900
Seelye, Benj. B., 4237 Windsor av., Kansas City, Mo. 1898
Seelye, L. Clark, Northampton, Mass. 1863
Seelye, William J., No. Conway, N. H. 278
Seibert, Albert E., Sta. B, Topeka, Kan.
*Seibert, J. Addison, 4103 E. 6th st., Kansas City, Mo. 1894
Seibert, Samuel S., Minneapolis, Minn. 1895
Seil, Herman, Glendive, Mont. 20, 1903
*Seiler, Galen W., Hillsdale, Mich. 1870
*Seiple, Albert W., Penfield, N. J. 1909
Selby, A. Clark, Carpentersville, Ill. 116
Selden, Joseph H., *Sec.*, 287 Fourth av., New York, N. Y. 1882
Seliger, Charles H. B., Chester, N. J. 288
Sell, Henry T., Jacksonville, Fla. 94, 456
Sengstacke, Henry A., Savannah, R.F.D.3, Ga. 98
Senter, Geo. A., Tamworth, N. H. 284
Serl, Elmer W., Carthage, Mo. 96
*Seth, John E., 212 So. Division st., Spokane, Wash. 1893
Severance, Claude M., Howells, N. Y. 1890
Sewall, John L., Worcester, Mass. 1855
Sewall, Oliver D., Great Barrington, Mass. 196
Seward, Arthur L., Long Beach, Cal. 48
Sewrey, Charles F., Wahpeton, No. Dak. 328
*Seyfert, William H., 924 South av., Niagara Falls, N. Y. 1907
Seymour, Charles R., 30 McClellan av., Mt. Vernon, N. Y. 300
Seymour, Edw. P., Scranton, Pa. 1892
Shackleton, Arnold R., Woodbury, Conn. 90
Shaeffer, Grant L., Lebanon, N. H. 280
Shafer, Melville A., Wrentham, Mass. 216
Shafer, Theodore, Tonganoxie, Kan. 160
Shank, Charles H., 5631 45th av. S. W., Seattle, Wash. 406
Shannon, William H., Jackson, Mich. 228, 232
Sharp, John, 2348 25th av., Oakland, Cal. 1890
Sharp, Lawrie J., Lodi, O. 338
Sharpe, Perry A., 3350 Portland av., Minneapolis, Minn. 244
Sharpe, Robert W., Orange, N. J. 1889
*Shatto, Charles R., Brewster, Wash. 1895
Shattuck, Angelo E., Kokomo, Ind. 134, 461
Shaw, Arthur D., 12 East E st., Tacoma, Wash. 408
Shaw, Benj. J. H., Lunenburg, Vt. 282, 390
Shaw, Edwin S., Williston, No. Dak. 328
[Shaw, George W., deceased.
Shaw, Harry B., Jacksonville, Fla. 1905
Shaw, Henry H., Marlboro, Vt. 390
Shaw, John T., *Pf.*, Oberlin, O. 1885
Shaw, William A., Rockland, Ida. 370
Shaw, William B., Chandlerville, Ill. 1889
Shaw, William H., 225 Seymour st., Utica, N. Y. 1891
Shay, John H., Streator, Ill. 1871
Sheaff, Robert L., Norridgewock, Me. 178
*Shear, A. Lincoln, Sound Beach, Conn. 1890
Shearer, Herman A., Chico, Cal. 1889
Shelby, C. Levi, Bethalto, Ill. 1913
Sheldon, Charles F., Abingdon, Ill. 1889
Sheldon, Charles M., Topeka, Kan. 1886
Sheldon, Frank M., *Sec.*, 14 Beacon st., Boston, Mass. 5, 9
Sheldon, Harry D., 3027 Park av., Kansas City, Mo. 252
*Shelland, J. C., 1523 6th st. S. E., Minneapolis, Minn.
Shelton, Charles E., Scranton, Pa. 358
Shelton, Charles W., *Sec.*, 105 E. 22d st., New York, N. Y. 13, 1881
*Shepard, Charles I., Manvel, No. Dak. 1912
Shepard, Herman T., West Epping, N. H. 1891
Shepherd, Robert G., Ironton, O. 1898
Sheppard, Charles I., Manvel, No. Dak. 326
Sheradan, Gregory A., Attleboro Falls, Mass. 206
Sheridan, George Phil, Brainerd, Minn. 238
Sherk, Abraham B., *Toronto, Canada,* 1861
Sherman, Charles, Huntington, Mass. 198
Sherman, Edwin T., Corvallis, Ore. 350
Sherman, Floyd E., 1263 West st., Topeka, Kan. 1879
Sherman, Newton, Verdon, Neb. 272
Sherrill, Alvan F., *Pf.*, Atlanta, Ga. 27, 1870
Sherrill, Sam'l B., 415 Humphrey st., New Haven, Conn. 1863
Sherwood, John W., Grand Rapids, Mich. 1899
Shingler, John J., Cheyenne, Wyo. 426
Shinn, Fannie F., Illinois,
Shipherd, Theodore M., 341 Prospect av., Milwaukee, Wis. 418, 461
Shipman, Alden H., Lake Worth, Fla. 1907
Shipman, Frank R., Atlanta, Ga. 27, 1893
Shiraishi, K., Waimea, Kauai, T. H. 106
Shirley, Arthur, Stratford, Conn. 1872
Shively, John L., Laconia, N. H. 280
Shoemaker, C. D., Mendon, Ill. 124, 125
Shoemaker, John R., 1816 F st., Sacramento, Cal. 54
Shoemaker, Nellie M., 1816 F st., Sacramento, Cal. 1902
Shoesmith, William, McLean, Ill. 124, 158
*Sholl, Louis E., Seattle, Wash.
Short, Geo. W. D., 3124 Logan blvd., Chicago, Ill. 1894
Short, Wallace M., Sioux City, Ia. 1896
Short, Wm. H., 507 5th av., New York, N. Y. 1897
*Show, Arley B., *Pf.*, Stanford University, Cal. 1884
Shull, Gilbert L., Long Pine, Neb. 268
*Shultz, Jacob K., Minneapolis, Minn. 1882
Shumaker, E. Ellsworth, 10 Sumner rd., Cambridge, Mass. 1894
Shuman, Henry A., Ord, Neb. 1892
Shurtleff, Ernest W., *Paris, France,* 1889
Sikes, Eric B., Demorest, Ga. 100
Silcox, Clair Edwin, Newport, R. I. 362, 461
Silcox, John B., 3609 Walnut st., Kansas City, Mo. 5, 252
Silva, Ernest G. da, Hilo, T. H. 104
Simmons, Abraham, New Orleans, La. 166
Simmons, Arthur A., Woburn, Mass. 216
Simmons, Daniel A., Jacksonville, Fla. 1896
Simmons, R. Barclay, Shoreham, Vt. 394

Simmons, William B., McPherson, Kan. 39, 158
Simmons, Zachariah, Burlington, N. C. 312
Simms, Thomas, Gorham, Me. 174
Simonds, J. Rupert, So. Britain, Conn. 86
Simpkin, Peter A., Salt Lake City, Utah, 384, 458
Simpson, Samuel, Tolland, Conn. 1894
Sims, Frank W., Troy, N. C. 312, 314, 457
Sims, John R., Gadsden, Ala. 46, 456
Sims, Josiah, Sacramento, Cal. 1863
Sims, Newell Leroy, Sta. A., R.F.D. 5, Columbus, O. 336
Sims, Richard V., New Iberia, La. 166
Sims, Thomas, Melrose, Mass. 202
[Sims, Yancy B., deceased, 463
Sinclair, Carl E., Oakland, Cal. 1892
Sinden, Arch W., Reinbeck, Ia. 148
Singer, Edwin J., 417 Market st., San Francisco, Cal. 1885
*Singer, W. L., Winthrop, Wash. 1906
*Single, Johannes, Kulm, No. Dak. 1883
*Singleton, J. H., San Diego, Cal. 1899
Sink, Reuben H., 214 E. Park st., Stockton, Cal. 58
Sinnett, Charles N., Washta, Ia. 150, 151
Sinninger, Norman E., Somonauk, Ill. 128
Sipes, E. Jasper, North Adams, Mich. 230
Sisson, Howard R., Island Falls, Me. 174
*Sjoberg, August, South Haven, R.D. 1, Minn. 1888
Sjoblom, Gottfried L., Plainfield, N. J. 290
Skeele, Arthur F., Monrovia, Cal. 62
Skeels, Henry M., Havelock, Neb. 268
[Skentlebury, Wm. H., deceased, 463, 481
Skentlebury, Wm. H., Portland, Mich. 232
Skidmore, Louis H., Plymouth, Wis. 420
Skidmore, Nathaniel, Wolverine, Mich. 236
Skiles, James H., Miles, Ia. 146
Skillings, Robert B., 25 No. Ashland av., Buffalo, N. Y. 1891
Skinner, Charles L., Auburndale, Mass. 1886
Skinner, David E., Ceres, Cal. 1886
Skinner, George E., Cornish, N. H. 278
Skipper, David J., Omega, Ga. 102
Skooglund, E. H., Ottumwa, Ia. 148
Slack, Ezra A., Brookline, Mass. 1881
Slade, William, Thetford, Vt. 394
Slade, William F., Southboro, Mass. 210
*Slaney, Joseph H., Madison, Minn. 1891
Slater, Sheldon, *Sandersville, Alta., Canada,* 1902
Slaton, W. V., Pruitt, Tex. 382
Slavinskie, Barbara, Shenandoah, Pa. 358
Sleeper, Henry D., *Pf.*, Northampton, Mass. 1891
Sleeper, William W., Wellesley, Mass. 214
Sloan, Alex, York Beach, Me. 182
Sloan, Tilden, 1103 Garfield av., Kansas City, Kan. 156
*Slocum, Geo. M. D., Utica, N. Y. 1879
Slocum, Wm. F., *Pr.*, Colo. Springs, Colo. 37,1878
[Slyfield, Frederick A., deceased, 463, 480
Small, Andrew J., Center Ossipee, N. H. 282
Small, Charles H., 316 East 4th st., Jamestown, N. Y. 298
Small, Charles R., Cambridge, Mass. 1901
Small, Harry E., Goshen, Conn. 78
Smart, Geo. T., Newton Highlands, Mass. 204
Smart, I. Chipman, Burlington, Vt. 388
Smiley, James D., Winchester, Mass. 1885
Smith, Albert D., Milton, Mass. 202
Smith, Albert H., Tiskilwa, R.D., Ill. 128
Smith, Alex D., Hamline, St. Paul, Minn. 1891
Smith, Allen J., Hillsdale, Okla. 346
*Smith, Alonzo P., Atlanta, Ga. 1907
Smith, Arthur H., *A. B. C. F. M.* 486, 1872
[Smith, Arthur H., deceased, 463, 481
[Smith, Azro A., deceased.
Smith, A. F., Freeland, Mich. 1883
Smith, Caleb E., Peru, Mass. 206, 207
Smith, Chas. C., 243 W. 67th st., Chicago, Ill. 1902
Smith, Charles C., Farragut, Ia. 142
Smith, Charles H., Barre, Mass. 188
Smith, Charles W., Fayette, Ia. 142
Smith, Charles W., Andalusia, R. 3, Ala. 42, 44
Smith, Clifford H., Burlington, Vt. 1882
Smith, Edward G., Templeton, Mass. 212
Smith, Edward H., Oshkosh, Wis. 1869
Smith, Edward H., *A. B. C. F. M.* 486, 1901
Smith, Edward L., *Sec.*, 287 4th av., New York, N. Y. 11, 1890
Smith, Edward L., Winfred, So. Dak. 370
[Smith, Edwin R., deceased, 13, 457
Smith, E. Ellsworth, *My.*, 534 7th av., Los Angeles, Cal. 1894
*Smith, Eugene B., East Providence, R. I. 1909
Smith, Frank G., 1608 Admiral bl., Kansas City, Mo. 6, 252
*Smith, Frank N., Payette, Ida. 1897
Smith, Frederick C., Milledgeville, O. 1898
Smith, Fred, Newell, So. Dak. 370
Smith, Fred H., 6659 Parnell av., Chicago, Ill. 1877
*Smith, G. Byron, Iberia Acad., Mo.
Smith, G. Ernest, Big Rock, Ill. 114
Smith, George, No. Deer Isle, Me. 172
Smith, George H., *Pf.*, Wheaton, Ill. 1876
Smith, George H., Aquebogue, N. Y. 294
Smith, George LeG., 17809 Clifton blvd., Lakewood, O. 338
Smith, Green N., Baxley, Ga. 100, 102
Smith, Hardeman, Asheboro, N. C. 312
Smith, Hay W., Little Rock, Ark. 1901
Smith, Henry F., West Medford, Mass. 202
Smith, Henry G., Northampton, Mass. 1886
Smith, Henry P., *Pf.*, 606 West 122nd st., New York. 1875
Smith, Henry W., Lee, Mass. 1905
Smith, Howard N., *bus.*, Jennings Lodge, Ore. 1889
Smith, Isaiah P., Reliance, Va. 1864
Smith, J. A., Sioux City, Ia. 461
Smith, James A., Central City, Ia. 150
Smith, James E., New Orleans, La. 166, 457
Smith, James G., Fayetteville, N. C. 1902
Smith, James R., 2515 Semple av., St. Louis, Mo. 128, 254
Smith, James Robert, Quincy, Ill. 128
Smith, John A., San Antonio, Tex.
Smith, John E., Moor Park, Cal. 1877
*Smith, John Fred, Newell, So. Dak. 1908
*Smith, John R., Binghamton, N. Y. 1900
Smith, John V. G., Princeton, Neb. 270
Smith, J. Arthur, Breckenridge, Okla. 346
Smith, J. Challen, *Pr.*, 968 Lake st., Salt Lake City, Utah, 1896
[Smith, J. Franklin, deceased, 463, 481
Smith, J. Lloyd, Brodhead, Wis. 412
Smith, Jonathan G., Tomah, Wis. 412, 424, 458
Smith, Joseph E., Chattanooga, Tenn. 380, 458
[Smith, N. Fay, deceased, 463, 481
Smith, Nicholas C. B., 1010 Broadway, San Diego, Cal. 1900
Smith, Otterbein O., Pierre, So. Dak. 374
Smith, O. Warren, Washburn, Wis. 424
*Smith, Paul J., 3452 W. 63d pl., Chicago, Ill. 1908
*Smith, Raymond O., *bus.*, Menominee, Wis. 1911
Smith, Richard, Porter, Ind. 134
Smith, Robert L., New York, N.Y. 306
Smith, Robert Seneca, Poughkeepsie, N. Y.
[Smith, Samuel G., deceased, 246
Smith, Stephen, Port Angeles, Wash. 404
Smith, Stewart H., Mantorville, Minn. 242
Smith, Thomas, Algonquin, Ill. 114
Smith, Wesley, W., Colchester, Vt. 388
Smith, William, Bonne Terre, Mo. 252
Smith, William, Ashland, O. 332
[Smith, William A., deceased, 463, 481
Smith, William H., Aurora, Ill. 1879
Smith, William S., Auburndale, Mass. 1854
Smith, W. R., Goodwater, R. D. 2, Ala. 1888
Smith, Zwingle H., Appleton, Wis.
Smits, Bastian, Jackson, Mich. 228
Smyser, M. Mosser, *Japan,*
Smyth, Newman, New Haven, Conn. 5, 82
*Snape, William, Bordulac, No. Dak. 1906
Sneath, Isaiah W., Wollaston, Mass. 208
Snelgrove, Andrew H., Ann Arbor, Mich. 1881
Snell, C. Y., Los Angeles, Cal. 1871

Snell, Edwin F., Winnetka, Ill. 130
Snell, Frank W., Isle au Haut, Me. 174
Snell, Roy J., 20 N. Ashland blvd., Chicago, Ill. 1906
Snell, Spencer, Mobile, Ala. 46
Snider, Asa B., 1360 Kansas st., San Francisco, Cal. 56
Snook, Marion, Utica, Mich. 234
Snow, Everard W., Winsted, Conn. 90
Snow, Frederick E., Guilford, Conn. 78
Snow, Walter A., Fargo, No. Dak. 1900
Snowden, Clifford, Portland, Me. 178
Snowden, Frank R., Baltimore, Md. 1897
Snowden, James E., Cedar Falls, Ia 140
*Snyder, Edward M., Fort Scott, Kan. 1891
*Snyder, Harry A., Portland, Ore. 1901
Snyder, Henry C., Kalamazoo, R.D. 12, Mich. 224
Snyder, Henry S., Woburn, Mass. 1885
Snyder, Owen M., Springfield, Minn. 240
Snyder, Peter M., E. Hartford, Conn. 76
Snyder, W. F., Ford, Kan. 156
Soares, Antonio V., Honolulu, T. H. 104
Soderholm, Henry, Chicago, Ill. 1892
Solandt, Andrew P., Fairfield, Neb. 266
Solandt, James A., Montclair, N. J. 1894
Solomon, J. L., Millwood, Ga. 102
*Someillan, Henry B., *Guanabacoa, Cuba,* 1878
Somers, Lawrence D., Pawtucket, R. I. 362, 461
Somerville, Thomas E., Glen Ellyn, Ill. 1888
Soper, George E., Nashua, N. H. 282
Souders, Walter G., 5518 East End av., Chicago, Ill. 1899
Soule, Archie F., Mulliken, Mich. 1906
Soule, Sherrod, *St.*, Hartford, Conn. 13, 1888
Soundy, Arthur, Genoa, Neb. 266
Southgate, Benj. M., Ellendale, No. Dak. 246, 252
[Spalding, George Burley, deceased, 463, 482
Spalding, George B., jr., Jacksonville, Fla. 94
Spangenberg, Lewis F., Fargo, No. Dak. 1907
Spangler, Alpheus M., Eugene, Ore. 350
*Spangler, G. G., Edmond, Okla. 1896
Spanswick, Thos., East Hartland, Conn. 76
Sparhawk, Willis T., Randolph, Vt. 1900
Sparks, Cecil S., Sleepy Eye, Minn. 248
Spaulding, Wayland, 527 W. 121st st., New York, N. Y. 1884
Spearman, Elvis L., Bexar, Ala. 46
Spearman, William L., Andalusia, R. 1, Ala. 42, 44
Speer, Gordon C., Shelby, Mich. 234
*Speers, Luther, *bus.*, Palms, Cal. 1901
Speers, William J., Soquel, Cal. 1901
Spelman, Henry O., Atlantic, Ia. 138
Spence, James M. A., Chicago, Ill. 1892
Spence, Walter, Peru, Ill. 126
Spence, William H., Oberlin, O. 340
Sperry, Willard L., Boston, Mass. 11, 188, 461
Spiker, William D., Blairsburg, Ia. 138
Spillars, Ashbell P., Albany, Ga. 100, 102
Spoolman, Jacob, Chewelah, Wash. 400
Spooner, Leonard A., New Cambria, Mo. 254
Spooner, Lewis G., Deerfield, Mass. 194
Spooner, Walter, Ottawa, Ill. 1905
Sprague, Elmer E., Butte, Neb. 264
Sprague, Frank M., Tampa, Fla. 1875
Sprague, Frederick P., Bancroft, Mich. 220
Sprague, Leslie W., 568 Arlington pl., Chicago, Ill. 120
*Sprague, Robert J., *Pf.*, Amherst, Mass. 1903
Sprague, Wm. A., Newton, Kan. 158
*Sprague, William P., Shortsville, N. Y. 1873
Squire, Guy P., Wessington Springs, So. Dak. 378
Squires, Norman J., West Haven, Conn. 88
Staaf, Gustaf, Dayton, Ia. 1889
Staats, Henry T., 425 N. Raymond av., Pasadena, Cal. 1860
Stackman, Carl, Somerville, Mass. 210, 211
Stackpole, Everett S., East Dedham, Mass. 1882
Stackpole, Markham W., Andover, Mass. 186
Staff, Fred., Santa Ana, Cal. 1895
Stafford, LeRoy H., 19 So. La Salle st., Chicago, Ill. 461
Stahl, Karl L., 244 W. 4 No., Salt Lake City, Utah 384
[Staley, John J., deceased, 230
Stallard, Henry C., Cottonwood, So. Dak. 370
Stambaugh, Belvo Z., Scituate Centre, Mass. 210
Stanford, Arthur W., *A. B. C. F. M.* 486, 1886
Stanford, Edward S., Waterbury, Conn.
Stanley, Charles A., *A. B. C. F. M.* 487, 1904
Stanley, Fred V., Hallowell, Me. 174
Stanley, Grace E., Boston, Mass. 1909
Stanley, John E., Vernon, Fla. 1891
Stanton, George F., 41 Somerset st., Boston, Mass. 1866
Stapleton, John, South Norwalk, Conn. 86
[Stapleton, Robert, deceased.
Stapleton, Robert S., *A. B. C. F. M.* 487, 1896
Starie, John W., Spencerport, N. Y. 308
Stark, Charles W., Aurelia, Ia. 138
Starr, Edward C., Cornwall, Conn. 76
Starr, Harris E., New Haven, Conn. 38, 82
Starr, Otis A., Excelsior, Minn. 1870
*Staub, Albert W., Alda, Neb. 1908
Staub, John J., Portland, Sta. C, Ore. 350
Stauffer, Henry, Madison, Wis. 418
Staunton, Benjamin, 770 E. 40th st., Chicago, Ill. 1879
Staver, Daniel, *St.*, Forest Grove, Ore. 350, 458
Steabler, D. S., Mount Pleasant, Ia. 146
Stead, James R., Galva, Ill. 122
Stearns, Charles C., *Pf.*, Claremont, Cal. 1875
Stearns, Edw. R., Concord, N. H. 1892
Stearns, William F., Norfolk, Conn. 84
Stebbins, Chas. E., Dixon, Ill. 120
Stebbins, Herbert W., Charlestown, Mass. 1880
Steele, Albert T., Madison, Conn. 80
Steele, Claude M., Ft. Litchfield, O. 338
Steele, John T., Meckling, So. Dak. 374
Steele, Joseph, jr., Kingsley, Ia. 144
Steele, William, Partridge, Kan. 1887
Steensma, Williams S., East Lansing, Mich. 224
Steenson, Isaac, Norwood, N. Y. 304
*Steere, Charles, East McDonough, N. Y. 1871
Stein, Henry W., Chandlerville, Ill. 116
Steiner, Dennis R., Olathe, Kan. 1889
Steiner, Edward A., *Pf.*, Grinnell, Ia. 1891
Stembridge, Alfred E., Reading, Mass. 1890
Stenman, Charles E., Quincy, Mass. 208
Stephens, Fred'k A., So. Milwaukee, Wis. 422
Stephens, J. Vinton, Pittston, Pa. 356
Stephens, Thaddeus A., Pekin, Ill. 126
*Sterling, William E., *Appin, Ontario, Canada,* 1908
Sterns, Wallace H., Hampton, N. H. 280
Stetson, Oscar F., Sutton, Mass. 1902
Stetson, R. Kidder, Granville, Ill. 122
Stevens, Almon O., Beloit, Wis. 412
Stevens, Charles H., Canton Cen., Conn. 74
Stevens, Charles L., Camden, Me. 193
Stevens, Charles M., Thebes, Ga. 1891
Stevens, Clarence H., Redwood City, Cal. 56
Stevens, Frank V., Yankton, So. Dak. 378
Stevens, Henry A., Brighton, Mass. 1861
Stevens, J. Merle, Peoria, Ill. 126
Stevens, John L., Thawville, Ill. 1899
Stevens, Wm. D., Warwick, N. Y. 1889
Stevens, Wilmot E., Constantine, Mich. 222
Stevenson, C. H., Des Moines, Ia. 1899
Stevenson, Wm. D. J., Bridgeport, Mich. 222, 232
Stever, Fred A., Morris, Minn. 244
Stewart, Jeremiah D., *St.*, Arthur, Neb. 1872
Stewart, William J., *Regina, Sask., Canada,* 1895
Stewart, Wilson R., *My.*, Stamford, Conn. 20, 1895
Stick, Henry A., *A. B. C. F. M.* 487, 1911
Stickney, Edwin H., *St.*, Fargo, No. Dak. 13, 20, 1881
Stiles, Hubert W., Dundee, Ill. 120
Stiles, Mrs. Jeanie H., Hardengrove, So. Dak. 372
Stillman, Orson A., Clear Lake, Wash. 400
Stillwell, Frederick E., Argyle, Minn. 461
Stimson, Cyrus F., 75 Kensington av., Northampton, Mass. 1895

Stimson, Henry A., *Pr.*, 159 W. 86th st., N. Y. 6, 18, 302
Stimson, Martin L., Westfield, N. J. 291
St. John, Benjamin, Benicia, Cal. 52
St. John, Charles N., Cuyahoga Falls, O. 336
St. John, William I., Royal Oak, Mich. 232
Stock, Benjamin, Avon Park, Fla. 94
Stockdale, Allen A., 2144 Robinwood av., Toledo, O. 342, 461
Stocking, James B., Ulysses, Neb. 272, 273
Stocking, Jay T., 10th and G sts., Washington, D. C. 5, 92
Stocking, Wm. R., Williamstown, Mass. 1871
Stockwell, Cyrus K., W. Pullman, Ill. 120
*Stoddard, Eugene W., *T.*, 1710 Grant st., Berkeley, Cal. 1886
Stoddard, John C., Atkinson, Ill. 114
Stone, Clarence A., Martinez, Cal. 54, 461
Stone, Dwight C., Stonington, Conn. 86
Stone, Edward G., Madison, Conn. 1874
Stone, Edward P., Rutland, Vt. 1861
Stone, Ira D., Buda, Ill. 114
*Stone, Oliver B., Sneedville, Tenn. 1908
Stoneman, Albert H., St. Joseph, Mich. 1900
Stoops, J. Dashiell, *Pf.*, Grinnell, Ia. 1901
Storer, Frederick A. S., 719 West Genesee st. Syracuse, N. Y. 1886
Storm, Julius E., 840 No. 25th st., Lincoln, Neb. 1875
Storrs, Chas. L., *A. B. C. F. M.* 487, 1901
Stough, Henry W., *Ev.*, Wheaton, Ill. 1896
Stoughton, Lewis H., Alfred, Me. 170
Stover, Howard C., Salem, Ore. 352
Stover, Wesley M., *A. B. C. F. M.* 487, 1881
Stover, William B., Alva, Okla. 1903
Stowe, Fred M., Houghton, So. Dak. 372
*Stowe, Wilbur F., Kingston, N. Y. 1889
Stradine, Axel, Proctor, Vt. 392
Strang, Clement J., Johannesburg, Mich. 228
Strayer, Charlton B., Bedford Park, New York, N. Y. 300, 461
Strayer, Luther M., Harrisburg, Pa. 1903
Street, Wm. D., 4 Ridgeview av., White Plains, N. Y. 308
Streeter, Clayton M., Cupertino, Cal. 1894
Streeter, Willard E., Princeton, Me. 180
Strickland, George D., Drummond, Mich. 224
Stringer, Firth, St. Louis, Mo. 1872
Strohecker, John H., Herington, Kan. 154, 156, 157
Strong, Arthur B., Bellevue, Wash. 404
Strong, Charles B., Prospect, Conn. 84
Strong, David H., Milton, Vt. 390
Strong, Dwight O., Longmont, Colo. 1890
[Strong, Elnathan E., deceased, 463, 482
Strong, Frank P., Sanford, Fla. 96
Strong, Josiah, Bible House, N. Y. City, 1871
Strong, J. Selden, Ayer, Mass. 186
Strong, Sydney, 508 Garfield st., Seattle, Wash. 406
Strong, William E., *Ed.*, Newtonville, Mass. 11, 1885
*Strother, Robert J., 64 Broad st., Utica, N.Y. 1891
Stroup, Charles A., Owatonna, Minn. 246
Strout, Joseph W., Rehoboth, Mass. 208
Struthers, Alfred L., Townsend, Mass. 212
Stryker, Garrett V., Springfield, Mass. 211
Stuart, Irving W., Alpena, Mich. 220
Stuart, John F., Baker, Fla.
Stuart, Luke, Polo, Ill. 1907
Stuart, Mrs. Rosine E., N. Yakima, Wash. 1898
Stubbins, Thos. A., Lysander, N. Y. 298
Stubbins, William H., Sierra Madre, Cal. 1881
Stuchell, Wm. F., 30 Northfield st., Cleveland, O. 336
Stump, George E., *Ed.*, Chenoa, Ill. 1896
Sturgis, A. H. Cannonsburg, Mich. 222
Sturtevant, J. M., 1923 East 71st st., Cleveland, O. 1860
Suber, Gustav A., Stamford, Conn. 86
Suckow, William J., *bus.*, Manchester, Ia. 146
Suffa, Andrew, *bus.*, College View, Neb. 1899
Sullens, Arthur J., Boise, Ida. 110
Summerfield, William D., Woodlawn, Ala. 44, 461
Summers, G. C., Sykeston, No. Dak. 328
Sumner, Charles B., *Pf*, Claremont, Cal. 1868
Sumner, Frederick A., Milford, Conn. 5, 80
Sumner, Mark N., Glen Mary, Tenn. 380
*Surtees, Thomas, Corry, Pa. 1910
[Sutherland, John M., deceased, 463, 481
Sutherland, John W., *Sec.*, Lansing, Mich. 13, 220, 457
Sutherland, Ward T., Tallmadge, O. 342
Sutherland, Wm. L., Detroit, Minn. 20, 1880
Swain, Augustus C., Cambridge, Mass. 1873
Swain, Carl J., Edmonds, Wash. 402, 403
Swain, Richard L., Bridgeport, Conn. 74
Swainson, William, Cherryfield, Me. 172
Swann, Walter M., Montevideo, Minn. 244
Swanson, Charles, Pigeon Cove, Mass. 208, 260
Swanson, Emil O. W., Washington Depot, Conn. 1910
Swanson, Isaac J., Ravenna, O. 340
Swartout, Edgar P., Ree Heights, So. Dak. 376
Swartz, Charles K., Baltimore, Md. 1892
Swartz, Herman F., 287 4th av., New York, N. Y. 13, 1898
[Swartz, Joel, deceased, 463, 483
Sweet, John E., Deer River, N. Y. 308
Sweet, Milo J., Pontiac, Mich. 232
Sweet, William I., Pittsfield, N. H. 282
Swender, D. W., Moravia, Ia. 1898
Swengel, A. Wilmer, *bus.*, Harrisburg, Pa. 1886
Swenson, Ernest A., Pawtucket, R. I. 362
Swertfager, George A., 20 N. Ashland blvd., Chicago, Ill. 1902
Swift, Benjamin, Woodstock, Vt. 396
Swift, Clarence F., Fall River, Mass. 5, 19, 194
Swift, Samuel R., Hinsdale, Mass. 198
Swing, Albert T., *Pf.*, Oberlin, O. 30, 1878
*Swinnerton, George F., Caledonia, Minn. 1879
Swinnerton, Wm. T., Springdale, Conn. 1877
Swisher, Raymond C., De Kalb, Ill. 120
Switzer, Annie E., Almena, Kan. 154
Symons, Horatio H., Ada, Minn. 238, 248
Szidat, Christian, Rocky Ford, Colo. 72
Tade, Ewing O., *St.*, 745 S. Hope st., Los Angeles, Cal. 1861
Taft, Clinton J., 162 Bridge st., Corning, N.Y. 296
*Taft, Jay N., Syracuse, N. Y. 1884
Taggart, Charles E., Charlevoix, Mich. 222, 228
Taintor, Jesse F., *Pf.*, Ripon, Wis. 1878
Talbot, Freeman H., Tower City, No. Dak. 1913
Talbot, Louis A., 8832 S. Paulina av., Chicago, Ill. 116
Talbot, Louis T., Paris, Tex. 461
Talmage, Charles H., 41 Monument sq., Charlestown, Mass. 188
Talmage, Luther C., Terre Haute, Ind. 134
Tamblyn, Albert T., Hartford, Conn. 74
Tamblyn, George O., Bridgeport, Conn. 80, 461
Tanaka, Giichi, 707 Turner st., Los Angeles, Cal. 62, 63
Tangemann, Gottlob D., *bus.*, Pomona, Cal. 1893
Tanner, Allan A., 10th and Clarkson sts., Denver, Colo. 68
Tarney, J. B., Fall River, Mass. 194, 195
Tarr, Jas. J. G., North Carver, Mass. 188, 461
Tasker, Joseph O., Pittsfield, N. H. 1887
Tate, Albert J., *T.*, Knoxville, Tenn. 380
Tate, William A., Marlboro, Conn. 80
Tate, William J., Higganum, Conn. 80
Taulbee, James M., Maramec, Okla. 1889
Taylor, Andrew J., Yelva, No. Dak. 328
*Taylor, A. Wilber, 908 Westcott st., Syracuse, N. Y. 1885
Taylor, Charles F., Greenwich, Conn. 78
Taylor, Charles I., Wayne, Mich. 234
*Taylor, Frederick C., Prescott, Mass. 1891
*Taylor, Glen A., Denmark, Ia. 1899
Taylor, Graham, *Pf.*, 955 Grand av., Chicago, Ill. 5, 120
*Taylor, Herbert J., Cottage Grove, Minn. 1902
Taylor, Horace J., Anacortes, Wash. 1874
Taylor, John G., Arlington Heights, Mass. 1873
*Taylor, J. W., Salina, Kan. 1898

Taylor, Livingston L., Canandaigua, N. Y. 6, 294
Taylor, Marcus B., 427 7th st., Brooklyn, N. Y. 1875
Taylor, Samuel H., Dupo, Ill. 120
*Taylor, Wallace, Oberlin, O. 1873
Taylor, Walter P., 29 Rutland sq., Boston, Mass. 1891
Taylor, William, Brookfield, Vt. 386
Tead, Edward S., *Sec.*, Atlantic, Mass. 9, 1878
Tebbetts, Arthur H., Hopkins, Minn. 1873
Tedford, Joseph E., Grass Valley, Cal. 54
Teel, William H., Brookline, Mass. 1868
*Teisk, Arthur R., Plymouth, Pa. 1908
*Temple, O. M., Pardeeville, Wis. 1897
Temple, Wm. H. G., 3636 Ashworth av., Seattle, Wash. 1886
Tenney, Edward P., Lebanon Center, Me. 176
Tenney, Henry M., Oberlin, O. 340
Tenney, H. Melville, *Sec.*, Watsonville, Cal. 1877
Tenney, Leonard B., Bristol, Me. 172
[Tenney, William A., deceased, 463, 483
Tenney, William L., Plymouth Ch., Brooklyn, N. Y. 1888
Terborgh, Isaac, *Brand, Alberta, Canada,* 1894
Teter, Joseph H., Burton, R.F.D., O. 342
Tewksbury, Geo. A., Concord, Mass. 192
*Thacker, Joseph, New Mexico, 1897
Thain, Alexander R., Canton, Ill. 116
Thayer, Charles S., *Pf.*, Hartford, Conn. 31, 1902
Thayer, Earl H., Somers, Conn. 86
Thayer, Frederick D., Dudley, Mass. 194, 195
Thayer, Henry E., Mulvane, Kan. 1883
Thayer, Henry O., New York, N. Y. 182
Thayer, Lucius H., Portsmouth, N. H. 6, 11, 32, 282
Thayer, O. Franklin, Sherman, Cal. 64
Theodore, John T., Centerville, Mass. 1899
Thickstun, Edmund E. G., Fairfax, So. Dak. 370
Thiel, Peter J., Helmsville, Mont. 1900
Thienes, Elmer T., New Britain, Conn. 1914
[Thing, Milo J. P., deceased, 464, 483
*Thisleton, Alfred E., Mendham, N. J. 1901
Thom, A. Alexander, Tintah, Minn. 248
Thomas, Charles B., Arrowhead, So. Dak. 1912
Thomas, Charles M., Denver, Colo. 1898
*Thomas, Chas. N., River Edge, N. J. 1892
Thomas, Clark S., E. 224 Indiana av., Spokane, Wash. 408
Thomas, David, Sheboygan, Wis. 422
Thomas, D. Theodore, Forest Grove, Ore. 350
Thomas, E. M., Belpre, O. 332, 334, 461
Thomas, Ernest A., Marshfield Hills, Mass. 202
Thomas, Evan, *Pf.*, Burlington, Vt. 1883
Thomas, Ivor, Bangor, Pa. 354
Thomas, James Jasper, Fabius, R.D. 1, Ala. 42, 44
Thomas, Jeffrey David, 118 E. Thornton st., Akron, O. 332, 461
Thomas, John M., *Pr.*, Middlebury, Vt. 37, 1893
Thomas, John R., Ebensburg, Pa. 354
Thomas, J. Morriston, 1718 Montrose av., Chicago, Ill. 118
Thomas, Lewis J., Duxbury, Mass. 194
Thomas, Owen, Wilkesbarre, Pa. 358
Thomas, Percy E., Rockville, Conn. 86
Thomas, Richard, Cardiff, Md. 354
*Thomas, Richard J., Emerson, R.D. 1, Ia. 1908
*Thomas, Thomas D., *Canada,* 1881
Thomas, Thomas P., Huntsburg, O. 338
Thomlinson, W. Howard, Beach, No. Dak. 318
Thompson, Albert H., Raymond, N. H. 282
[Thompson, Alex, deceased, 464, 483
Thompson, A. W., San Jacinta, Cal. 1880
Thompson, Carl D., Chicago, Ill. 1898
*Thompson, Clifford G., Chickasha, Okla. 1912
Thompson, E. A., Greenfield Hill, Conn. 78
Thompson, Frank, *A. B. C. F. M.* 487, 1868
Thompson, Franklin, So. Glastonbury, Conn. 1906
Thompson, George O., Valley Junction, Ia. 1889
Thompson, Hiram F., Parkman, O. 336, 342
Thompson, James B., Rose Creek, Minn. 246, 248
Thompson, J. Herbert, *Ev.*, Los Angeles, Cal. 1904
Thompson, Karl O., 11213 Itaska av. Cleveland, O. 1907
Thompson, Mitchell, Goliad, Tex. 1872
*Thompson, Nathan, Laurel, Md. 1865
*Thompson, Ole, Winona, Minn. 1902
Thompson, Thomas, Alexander, Ia. 138
Thompson, Thos. B., Rockford, Ill. 1904
Thompson, W. J., Burlington, Kan. 304
Thompson, William S., Hampton Falls, N. H. 1862
Thompson, W. Sherman, Box 105, Somers, Conn. 74
Thomsen, Ludwig, *St.*, Boise, Ida. 13, 20, 1900
Thomson, A. Eugene, Simpsonville, Ky. 1884
*Thomson, Charles, *China,* 1898
Thomson, J. Vines, Cusick, Wash. 400
Thomson, James, Hampton, Ia. 144
Thomson, Robert, *Samokov, Bulgaria,* 1881
*Thoren, Herman H., Barrington, Ill. 1887
Thorne, Emil, 259 W. 139th st., New York, N. Y. 302
Thorp, Charles N., 1131 East First st., Duluth, Minn. 240
Thorp, Willard B., University Club, San Diego, Cal. 5, 64
Thorpe, John, Perry, Me. 178
Thorpe, Ole O., Concord, Mass. 1894
Thorpe, Walter, Brandon, Vt. 394
Thrall, J. Brainerd, Asheville, N. C. 316
Thrall, W. Herbert, *St.*, Huron, So. Dak. 13, 368, 458
Thrasher, Geo. W., Town Creek, R.D. 3, Ala. 1873
Thrasher, William J., Landersville, Ala. 1892
Thrush, John O., Spencer, Ia. 150
Thurston, John R., 7 Bayberry rd., Worcester, Mass. 206
Thurston, Oakley B., Paola, Kan. 158
Thwing, Charles F., *Pr.*, Cleveland, O. 1879
Thygeson, Hanson E., E. Falmouth, Mass. 194
Tibbets, Arthur T., Cannon Ball, No. Dak. 318
Tibbetts, Dallas D., Iowa, 1881
*Tice, J. E., Lake Charles, La.
*Tice, J. Hammond, Fonda, Ia. 1902
Tiede, Otto J., Redfield, So. Dak. 376
Tillman, Wm. H., Atlanta, Ga. 100, 102
*Tilton, Frank P., Maltby, Wash. 1897
Tilton, George H., Woburn, Mass. 216
Timberlake, Ralph M., New Haven, Conn. 1903
Timoteo, Enoch S., Lahaina, Maui, T. H. 1880
*Tingle, George W., Monett, Mo. 1893
Tingley, Fred W., Acton, Mass. 186
*Tinker, Wellington H.
Tippett, Bert V., Lorain, O. 338
Tippett, Ernest H., 8273 Hough av., Cleveland, O. 334
Titcomb, Arthur, Boulevard, Mass. 1888
Titsworth, Judson, *Ch.*, Nat. Soldier's Home, Milwaukee, Wis. 1873
Tobey, Benj. F., Danby, N. Y. 296
Tobey, Rufus B., 178 Devonshire st., Boston, Mass. 1880
Todd, Albert G., Essex, Mass. 194
Todd, David E., Stillman Valley, Ill. 130
Todd, George L., Westfield, N. J. 1887
Todd, Henry C., Plainview, Minn. 246, 247
*Todd, John W., Reva, So. Dak. 1882
Todd, Quintus C., *Pf.*, Tabor, Ia. 1879
Todd, William M., St. Clair, Mich. 232
Tolbert, Raymond B., 821 Cleveland av., Niagara Falls, N. Y. 304
Toleman, Charles B., Woodbridge, Conn. 90
Tolson, George T., *T.*, 2223 Atherton st., Berkeley, Cal. 34, 1904
Tomblen, Chas. L., Montague, Mass. 204
Tomlin, David R., Seattle, Wash. 1885
*Tomlinson, Joseph A., 2039 Arch st., Philadelphia, Pa. 1872
Tompkins, Mrs. Salva M. A., Oberon, No. Dak. 1897
Tompkins, Seeley K., Walnut Hills, Cincinnati, O. 334
Toms, Joseph, Kearney, Neb. 268
Tontz, Knowles S., Kennewick, Wash. 402
Toomay, John B., Chule Vista, Cal. 60
Toothaker, Archie, Albuquerque, N. Mex. 292
Torbet, Howard L., 11111 Ashbury pl., Cleveland, O. 334

*Torrence, James S., Billings, Mont. 1900
Torrens, David J., Fairport, N. Y. 296
Torrey, Charles C., *Pf.*, New Haven, Conn. 32, 1899
Torrey, Daniel T., *bus.*, Providence, R. I. 1888
Torrey, David C., Bedford, Mass. 188
Torrey, Elbridge C., Greenwich, Conn. 1904
Torrey, Joseph, Burlington, Vt. 1860
*Torrey, Reuben A., 153 Institute pl., Chicago, Ill. 1878
Tower, Charles E., Sioux City, Ia. 150
Tower, William H., Brooklyn, N. Y. 1897
Towle, James A., 13 Avalon av., Jamaica, N. Y. 1871
Town, Willard O., Mallett Creek, O. 344
*Towne, Charles H., Eau Claire, Wis.
Towne, Salem D., Boston, Mass. 1883
Townsend, Arthur C., Cumberland Center, Me. 172
Townsend, Jewett C., Wakeman, O. 344
Townsend, Stephen J., Interlacken, Fla. 94, 95
Tracy, Charles C., *A. B. C. F. M.* 487, 1867
Tracy, Charles K., Strafford, Vt. 394
Tracy, Daniel W., Aladdin, Wyo. 20, 426
Tracy, Isaac B., Spring Green, Wis. 422, 424
Tracy, James E., *A. B. C. F. M.* 487, 1877
Tracy, W. S., Manning, No. Dak. 320, 326
Trask, John L. R., Springfield, Mass. 1867
Traut, G. Albert, 1405 State st., Steubenville, O. 342
Travers, Robert M., Newton, Kan. 1878
*Travis, David Q., Los Angeles, Cal. 1889
Travis, Lee J., Hudson, O. 338
Travis, Thomas A., Montclair, N. J. 288
Treka, Charles J., 326 Oneida st., St. Paul, Minn. 246
Treat, Edward P., Pittsford, Vt. 392
Treat, J. Calvin, Hudson, So. Dak. 372
TreFethren, Eugene B., Ipswich, So. Dak. 1900
*Treiber, Daniel J., Hood River, Ore. 1885
*Treiber, Michael, Scotland, So. Dak. 1873
*Tressenritter, John M., Vancouver, R.D. 6, Wash. 1879
Tressidder, Fred J., Wakonda, So. Dak. 378
Trill, Roger H., *Cowansville, Que.* 1910
Triplett, Harry M., Ravenna, Ill. 270
Trompen, J. N., Aurora, Colo.
Trosper, John Madison, Evarts, Ky. 164
Trout, William D., Reno, Nev. 274
Trow, William A., Sherburne, N. Y. 306
Trowbridge, John P., W. Groton, Mass. 196
Trowbridge, S. v. R., *Cairo, Egypt.* 1905
Trueblood, Chas. E. C., Seward, Ill. 128
Trueblood, Wm. J., Rosemond, Ill. 128
Truesdell, Arthur L., Leverett, Mass. 200
Truman, Daniel, Newaygo, Mich. 230
*Truslow, Arthur, 5 Beekman st., Brooklyn, N. Y. 1896
*Trussell, William F., New Lisbon, Wis. 1895
Trust, Harry, Winthrop, Me. 182
Tsui Hin Weng, Hilo, T. H. 104, 461
Tse Kei Uen, Honolulu, T. H. 461
Tsuji, Mitsutaro, Fresno, Cal. 54
Tuck, Edward A., Concord, N. H. 1891
Tucker, George E., 6914 Tyler av., St. Louis, Mo. 254
Tucker, Hibbird A., Arcadia, Fla. 124
Tucker, John T., *A. B. C. F. M.* 487, 1911
Tucker, William J., *Pr.*, Hanover, N. H. 1867
Tudor, David, West Point, Neb. 264, 266, 272
Tupper, Leland E., Post Mills, Vt. 392, 396
Turk, Morris H., 845 So. Hope st., Los Angeles, Cal. 62
*Turner, Edward B., Paia, Maui, T. H. 1899
Turner, Herbert B., *Ch.*, Hampton, Va. 1879
Turner, James M., Oxford, Mich. 232
*Turner, John M., Clinton, Wis.
Turner, John M., Oswego, R.D., N. Y. 1890
Turner, Jonathan, Cadillac, Mich. 222
Turner, Leonard A., Gentry, Ark. 50
Turner, Sebastian D., Brockton, Mass. 190
Turner, Tell A., East Woodstock, Conn. 76
Turner, W. Jay, Shenandoah, Ia. 150
Turrentine, Wm. J., Athens, Ala. 46
Tuthill, C. Julian, Mattapoisett, Mass. 202
Tuthill, William B., Woodfords, Me. 178
Tuttle, Daniel A., Pownal, Me. 180
Tuttle, George A., Amherst, Mass. 186
Tuttle, Harold S., 392 Fair Oaks st., San Francisco, Cal. 56
Tuttle, Henry W., Grinnell, Ia. 20, 1889
Tuttle, Warren W., Geneseo, Ill. 122
Tweedy, Harry E., Trenton, Neb. 272
Tweedy, Henry H., New Haven, Conn. 32, 1898
Twichell, Edward W., Brooklyn, N. Y. 302
Twichell, Joseph H., Hartford, Conn. 78
Twichell, Joseph H., jr., Milford, N. H.
*Twitty, S. R., Hope, Ark. 1907
Tyler, Charles M., *Pf.*, Ithaca, N. Y. 1857
Tyler, H. Fay, 7847 Winnaconna av., Chicago, Ill. 116
Tyler, Henry M., *Pf.*, Northampton, Mass. 1872
Tyler, William A., Crete, Neb. 266
Tyler, William F., Bethel, Conn. 74
Ulrich, Frederick, New York, N. Y. 1913
Umstead, Owen, Douglas, Alaska, 48
*Underwood, J. M., Missoula, Mont.
Underwood, Rufus S., Mt. Vernon, N. Y. 308
Unger, Samuel L., Avoca, Ia. 138
Upchurch, James, Kailua, T. H. 1907
Upcraft, W. Major, *China,* 1900
Updike, Eugene G., Madison, Wis. 418
Upham, Clement, Detroit, Mich. 224
Upshaw, William L., Tigard, Ore. 350
Upton, Jonathan S., Oberlin, O. 1880
Upton, Rufus P., Freeborn, Minn. 240
Urban, John T., Bakersfield, Vt. 1902
Urch, W. H., Oklahoma City, Okla. 346
Ussher, Clarence D., *A. B. C. F. M.* 487, 1894
Utterwick, Henry, Rutherford, N. J. 290
Vaananen, Johannes, Maynard, Mass. 202, 203
Vahlstrom, Charles J., East Norwalk, Conn. 76
Vaitses, Stephen, *My.*, Melrose H'ds, Mass. 1903
*Valdez, Cayetano D., Tampa, Fla. 1892
Vallentyne, James W., Glen Ellyn, Ill. 1902
Van Allen, Frank, *A. B. C. F. M.* 487, 1888
Van Auken, Abram, Vanderbilt, Mich. 1879
Van Auken, Carl H., Barlow, No. Dak. 318
Van Auken, John C., White Cloud, Mich. 1884
Van Buskirk, M. Guy, Somerset, Mich. 220, 234
Van der Meulen, John, Pueblo, Colo. 72, 456
Van der Pyl, Nicholas, Haverhill, Mass. 198
Van Eps, Frank Stanley, 120 Elmwood st., Woodhaven, N. Y. 304
Van Haagen, Henry C., 336 E. 166th st., New York, 300
Van Horn, Francis J., 128 Clay st., Oakland, Cal. 54, 461
*Van Horne, Mahlon, *Antigua, B. W. I.* 1866
Van Keuren, Mailler O., Schenectady, N. Y. 306
Van Luven, S. A., Burwell, Neb. 264
Van Swearingen, O. M., Mitchell, Ia. 146
Van Volkenberg, Hugh C., White River, So. Dak. 20, 378
Van Vleet, William M., Mt. Pleasant, Ia. 1891
Van Wagner, Allen J., Carthage, Mo. 1873
Varge, B. Samuel, Adams, No. Dak. 318
Varley, Arthur, Taftville, Conn. 84
Varner, J. P., Garvin, Minn. 240
Vartanian, Arpar, *My.*, Turlock, Cal. 1906
Vater, William, Steuben, Wis. 418, 422
Vaughn, C. Stanley, *Manamadura, India.*
Vaughn, Stephen, Frankfort, Mich. 226
Vaughn, Howard R., Urbana, Ill. 1891
Vauthier, Leon P. F., Corpus Christi, Tex. 20, 1905
Vavrina, Vaclav, Buffalo, So. Dak. 368
Veazie, Carl H., 904 W. Cleveland av., Spokane, Wash. 408
Veazie, Walter C., Ione, Wash. 402, 404
Velasco, Baldermo, jr., West Tampa, Fla. 96
*Ventosa, C., *Havana, Cuba,* 1901
Vernon, Ambrose W., Brookline, Mass. 6, 18, 26, 192
Vernon, Daniel E., So. 224 Post st., Spokane, Wash. 1901
Vesey, Milton, Lignite, No. Dak. 324

Viehe, Paul G., Downer's Grove, Ill. 120
Viets, Francis H., West Acton, Mass. 190
Vincent, Clarence A., Washington, D. C. 92, 461
Vincent, Corwin D., Clear Lake, So. Dak. 370
Vincent, Harold G., Churchville, N. Y. 296, 297
Vincent, Samuel L., Windham, Vt. 396
Vincent, Thomas H., Guilford, Conn. 78
Vining, Roscoe W., 36 Russell st., Cambridge, Mass. 1900
Virta, Arthur F., Gardner, Mass. 196, 197
Vittum, Edmund M., Millidgeville, Ga. 1884
Vogel, Albert H., 3815 Thomas st., Chicago, Ill. 118
[Vogler, Heinrich, deceased, 464, 483
Vogt, Von Ogden, Cheshire, Conn. 76
Vogt, Wm. F., Oregon City, R.D., Ore. 350
Vonckx, John F., Yorkville, Ill. 132
Von Lubken, Fred'k L. H., California, 1905
Von der Sump, Frederick H., Agawa, Mass. 186, 461
Voorhees, Frank, Jamesport, N. Y. 298
Voorhees, J. Brownlee, Hartford, Conn. 78
Voorhees, J. Spencer, Lee, Mass. 200
*Voris, Geo. A., Kirkland, R.F.D. 1, Wash. 1877
*Voris, John R., Bloomington, Ind.
Vradenburgh, Edgar S., Enosburg Falls, Vt. 386, 388
Vreeland, Homer S., Lone Rock, Wis. 418
Vrooman, Harry O., Greenville, Me. 174
*Vrooman, Rollo H., Lamont, Wash. 1910
*Vrooman, W. A., *Portage, La Prairie, Man.*
Vyverberg, Henry J., Hemet, Cal. 60
Wacker, Freidrich J., Gregory, So. Dak. 372
Wade, William G., Welaka, Fla. 1869
*Wagner, Albert G., Lynxville, Wis. 1909
Wagner, Conrad, 312 So. 7th st., Walla Walla, Wash. 408
Wagner, Emil, Idaho Falls, Ida. 1912
Wagner, Horace T., 517 S. Workman st., Los Angeles, Cal. 62
Wagner, Jacob, Ft. Morgan, Colo. 68, 70
Wagner, Walter Austin, 3106 Brandon av., Richmond Hill, N. Y. 304, 461
Waiau, Geresoma K., Hanalei, Kauai, T. H.
*Wailes, Prince O., New Orleans, La. 1895
Waite, Foster R., *St.*, Hartford, Conn. 1879
Waite, R. A., 1635 H st., Lincoln, Neb. 268
Waits, G. W. Cornelius, Hamilton, R.D. 4, Ala. 1897
*Wakeman, E. S., San Gabriel, Cal. 1908
Wakutemani, Huntington W., *My.*, Little Eagle, So. Dak. 1902
Walcott, Dana M., Rutherford, N. J.
Walcott, E. D., Sioux City, Ia. 1906
Walcott, Philip C., Naugatuck, Conn. 82, 83
*Walden, August, Sandstone, Minn. 1884
Walden, Henry R., Concord, N. C. 312
Waldo, Edwin A., W. Palm Beach, Fla. 96
Waldron, Daniel W., *My. Sec.*, Boston, Mass. 1867
Waldron, George B., *St.*, Tampa, Fla. 20, 456
Waldron, John D., Needham, Mass. 204
Waldrop, Isaac M., Valencia, Kan. 160, 162
Wales, Fred'k H., Imperial, Cal. 1876
*Walker, Arthur, Armada, Mich. 1912
Walker, Charles S., *Pf.*, Amherst, Mass. 1871
Walker, Chas. S., Huntington, Conn. 80
*Walker, Cornelius E., Turtle Lake, No. Dak. 1889
[Walker, Dean A., deceased, 464, 484
Walker, Henry H., 416 Lake st., Oak Park, Ill. 1899
Walker, Herbert, Peabody, Mass. 206
Walker, James F., Redvale, Colo. 70, 72
Walker, John J., *Treas.*, Newton Highlands, Mass. 13, 1894
Walker, John T., Clarion, Ia. 140
Walker, Joseph E., *A. B. C. F. M.* 487, 1872
Walker, Joseph N., Mt. Desert, Me. 176
Walker, Raymond B., Wibaux, Mont. 262
Walker, Robert, 613 Green st., San Francisco, Cal. 1880
Walker, Simon G., Burlington, N. C. 312, 314
Walker, William H., *Pf.*, Talladega, Ala. 35, 1894
Walker, Wm. H., South Haven, Mich.
Walker, William S., Newington, Conn. 1891
Wall, A. A., Old Mission, Mich.
Wall, Arthur A., 179 E. Adams st., Detroit, Mich. 1883
Wallace, David, Westford, Mass. 214
Wallace, Geo. R., 710 W. Garfield blvd., Chicago, Ill.
Wallace, Louis, Gridley, Cal. 1871
Wallace, Mac H., 342 Warren av., Detroit, Mich. 224
Wallace, Robert W., Hillsboro, N. H. 280
Wallace, Stryker A., 4400 5th av., Chicago, Ill. 118
Wallace, William W., *A. B. C. F. M.* 487, 1896
Wallar, Wm. C. A., Lake City, Minn. 242
[Waller, Edward, deceased.
Walsh, Charles E., Patten, Me. 178, 179
Walsh, Frederick W., Blooming Grove, N. Y. 294
*Walter, Howard A., Hartford, Conn. 1910
Walters, Thomas W., Colfax, Wash. 1878
Walton, Alfred G., Union and Kensington avs., St. Louis, Mo. 254, 461
Walton, Elmer R., Greenfield, Mass. 1911
Walton, George, Chattanooga, Tenn.
*Walton, James A., Marble, Colo. 1902
Walton, Richard C., Kansas City, Mo. 1879
Walton, Samuel A., Nebraska City, Neb. 264
Waltrip, Theo. A., Los Angeles, Cal. 1895
Walz, Ernest L., 37 Chatterton av., White Plains, N. Y. 308
Wangelin, Fred G., Wheaton, Ill. 1913
Ward, Alfred E. B., Westminster, Vt. 396
Ward, Arthur N., Somerville, Mass. 1879
*Ward, Earl J., Meredith, N. H. 1868
Ward, Frank G., 20 N. Ashland blvd., Chicago, Ill. 1894
Ward, George M., *Pr.*, Aurora, N. Y. 96
Ward, George M., Volney, N. Y. 308
Ward, Hiram Q., North Concord, Vt. 1887
Ward, William H., So. Berwick, Me. 5, 6, 17, 1859
Ware, Edward T., *Pr.*, Atlanta, Ga. 37, 1901
Warfield, Franke A., Palmer, Mass. 1871
Wark, William O., Claremont, Cal. 1892
Warkentien, Emil, 693 Winslow av., St. Paul, Minn. 246
Warner, Alexander C., Springfield, So. Dak. 368
Warner, Charles C., Mobridge, So. Dak. 374
Warner, Frank B., *A. B. C. F. M.* 487, 461
Warner, Lyman, Salisbury, Conn. 1857
Warner, Thomas H., Andover, O. 332, 344
Warner, William J., St. Louis Park, Minn. 244
Warner, Wilmond A., Barton, Vt. 386
Warren, Brooks A., Harvard, Neb. 268
Warren, Charles M., *A. B. C. F. M.* 487, 1903
Warren, Edgar L., Hampton, N. H. 1889
Warren, Henry K., *Pr.*, Yankton, So. Dak. 37, 1893
Warren, Jasper C., Sylvia, Kan. 160
Warren, Leroy, Old Mission, Mich. 1862
Warren, Treverton, McHenry, No. Dak. 322, 324, 326, 327, 461
Warren, Ulysses G., 177 Penn st., Brooklyn, N. Y. 1902
Warren, William F., Beverly, Mass. 1878
Warren, Willis A., 101 West 3d av., Columbus, O. 336
Washburn, Mrs. B. C. H., Suisun, Cal. 1905
Washburn, Charles H., Dorchester, Mass. 194
Washburn, Francis M., Suisun, Cal. 58
[Washburn, George, deceased.
Washburn, George T., Meriden, Conn. 1859
Washburn, George Y., Grafton, Vt. 390
Washington, Alonzo G., Grandview, Ia. 144
Waterbury, Joseph H., Waukegan, Ill. 130
Waterman, William A., La Mesa, Cal. 1868
Waters, Frank P., Rocky Hill, Conn. 1890
Waters, George F., Wethersfield, Conn. 1873
Waters, G. H., 6036 Vernon av., Chicago, Ill. 120, 461
Waters, N. McG., 488 Tompkins av., Brooklyn, N. Y. 302
Waters, Silas A., Plummer, Ida. 1908

Waters, T. Frank, Ipswich, Mass. 200
Waters, Wayne L., Iowa City, Ia. 144
Waterworth, John A., So. Portland, Me. 180
Wathen, Charles B., So. Dartmouth, Mass. 192, 210
Wathen, John M., Biddeford, Me. 1893
Watkins, Commodore R., Westbrook, Conn. 88
[Watkins, Thomas R., deceased.
Watson, Albert P., East Braintree, Mass. 214
Watson, Carey H., Phillipston, Mass. 206
Watson, Charles E., Visalia, R.D. 1, Cal. 1883
Watson, James, Rapid City, So. Dak. 376
Watson, James J., Shell Rock, Ia. 1895
Watson, Wm. H., Northbridge, Mass. 206
Watson, Wm. Howard, Roseland, La. 168
*Watt, Richard, Circleville, O. 1899
Watt, Thomas E., Oakland, Cal. 1898
*Watt, William J., Marengo, Va. 1889
Wattenbarger, O. T., Farwell, Tex. 20, 382
Wattie, Charles, Richmond, Vt. 392
Waudby, C. E., Hartwick, Ia. 144
*Way, Wm. H., Rensselaer Falls, N. Y. 1883
Weage, Edward D., Tulare, Cal. 58
Weatherby, Charles W., Manchester, Okla. 346
Weatherby, Seaborn, Rhonesboro, Tex.
Weatherby, Wade Hampton, Waynoka, Okla. 348
Weaver, Jesse E., Oranogo, Mo. 252, 254
Webb, Henry W., Bucksport, Me. 172
Webb, Thomas [N. Y.]. 1890
Webber, B. L., McCook, Neb. 1894
Webster, Frank M., Paxton, Ill. 126
Webster, Franklin I., Harford, Pa. 308, 354
Webster, George J., Long Beach, Cal. 1875
Webster, W. H. W., Dawson, Minn. 240
Weckerly, Abraham P., Guy's Mills, Pa. 356
Weed, Fredmund C., Kansas City, Mo. 1904
Weeden, Charles F., Dorchester, Mass. 10, 190
Weeks, William M., Shullsburg, Wis. 422
Wehrhan, Nelson W., Tabor, Ia. 1903
*Weidman, Milo R., Hudson, So. Dak. 1905
Weimer, Morrisson, Fredonia, Kan. 156
Weiss, Geo. C., Pasco, Wash. 404
Weiss, Joseph, Blaine, Wash. 400
Weissenburger, Jacob G., Harvey, No. Dak. 322
Weitkamp, Alfred H., 4918 Budlong av., Los Angeles, Cal. 62
Welch, David, Box 70, Runge, Tex. 1909
*Welch, Ray P., Peoria, Ill. 1910
Welch, Roy D., Monrovia, Cal. 1910
Welch, Vine P., Harvey, No. Dak. 322
Welcher, Manfred P., 132 Lafayette av., Brooklyn, N. Y. 1880
Wells, Simeon Bryant, 144 Hornick, Ia. 150, 368
Wells, T. Clayton, Torresdale, Pa. 1872
Wellman, Joshua W., Malden, Mass. 9, 1851
Wells, Arch. C., Billingsley, Ala. 44
Wells, Clayton B., Wichita, Kan. 160
*Wells, C. B., Portland, Ore. 1889
Wells, George W., Marietta, O. 1871
Wells, Herman J., Greenport, N. Y. 1890
Wells, Mark, Baltimore, Md. 1888
Wells, Paris E., Sanborn, Ia. 1910
Wellwood, Samuel D., Shandon, O. 342
Welsh, John W., Philadelphia, Pa.
Wentworth, Henry H., Orford, N. H. 282, 457
Werfelman, William F., Brooklyn, N. Y. 461
Wescott, William S., Waukesha, Wis. 424
Wessell, N. J., 127 E. 5th st., Warren, Pa. 358
West, Lester L., 809 Stanley av., Long Beach, Cal. 1878
West, Parley B., Herrick, So. Dak. 1873
Westenberg, Arthur E., Middlebury, Conn. 80
Westerdale, Thomas Austin, Chicago, Ill. 1889
Westervelt, Wm. D., Honolulu, T. H. 1874
Westlake, C. Milton, Sibley, Ia. 750
Westman, C. L., *My.*, Vienna, Ill. 1895
Weston, Bartlett H., Georgetown, Mass. 197
*Wettergren, Miles J., Wittenberg, Wis. 1913
Whalley, John, So. 10th East st., Salt Lake City, Utah. 1871
Wheat, Frank I., *bus.*, 810 S. Flower st., Los Angeles, Cal. 1890
Wheat, Nathaniel M., *bus.*, Aurora, Mo. 1880
Wheeler, Charles T., *Ev.*, Paola, Kan. 1895
Wheeler, David S., Unionville, Conn. 88
Wheeler, Edgar C., Sylvan, Wash. 1896
Wheeler, Edward F., New Ulm, Minn. 244
Wheeler, Frederick S., Appleton, Minn. 238, 240
Wheeler, James W., Ashland, Ala. 42, 44
Wheeler, Robert F., Hartford, Conn. 78
Wheeler, Sheldon H., Long Beach, Cal. 1875
Wheeler, Warren E., *Pn.*, Pleasant Hill, Tenn. 380
Wheeler, Wilson C., Sta. B, Topeka, Kan. 457
Wheelock, Albert H., Marlboro, Mass. 202
Wheelwright, Joseph, Newburyport, Mass. 1897
*Wheelwright, Sidney A., Dublin, Ia. 1895
Whidden, E. K., Millerville, Ala. 1892
Whipple, Frank L., *T.*, New Britain, Conn. 1895
Whitaker, R. B., Paradise, Cal. 56
Whitcomb, William Albert, Elroy, Wis. 414
Whitcomb, Wm. F., Claremont, N. H. 278
White, Austin B., Alhambra, Cal. 1861
White, Berry F., Dallas, Tex. 382
White, Chas. E., Winchendon, Mass. 216
White, David W. K., Lahaina, Maui, T. H. 106
White, Francis D., Beaudette, Minn. 238
White, Frank Newhall, 24 Clinton st., Walla Walla, Wash. 5, 6, 410
White, George E., *A. B. C. F. M.* 487, 1887
*White, Irving E., Sharon, Conn. 1880
*White, James W., New York, 1878
White, Ralph H., Newport, N. H. 282, 283
White, R. S., Pomona, Fla. 96
White, Schuyler S., *A. B. C. F. M.* 487, 1890
White, William A., Sturbridge, Mass. 212
White, William D., Phoenix City, Ala. 1900
White, William F., Saybrook, Conn. 84
Whitehead, J. M., Conroy, Ia. 1897
*Whitehead, Robert B., Chagrin Falls, O. 1889
Whitehill, John, Oldtown, Mass. 206, 207
Whitelaw, James D., Carthage, So. Dak. 368, 416
Whitham, Frank E., Laurel, Mont. 1889
Whiting, Elbridge C., S. Sudbury, Mass. 1891
Whiting, John C., Hartford, Conn.
Whitley, John E., Cambridge, Mass. 1900
Whitlock, Frank M., Marietta, O. 338
*Whitmore, Edward T., Akeley, Minn. 1909
Whitmore, Orrin B., White Salmon, Wash. 408
[Whitney, Charles H., deceased.
Whitney, C. E. K., Hillyard, Wash. 402
Whitney, Joel F., Royalton, Vt. 1871
Whitney, Roy E., 337 Siebert st., Columbus, O. 336
Whiton, James M., *Ed.*, 65 West 127th st., New York, N. Y. 1865
Whitt, Mitchell Wm., Lake Charles, La. 166
Whittaker, John, Drake, No. Dak. 318, 320
Whittelsey, Charles M., Encanto, Cal. 1868
Whittier, Charles, Lowell, Mass. 172
Whyte, George M., Provincetown, Mass. 208
Wickes, Dean R., *A. B. C. F. M.* 487, 1912
Wickett, Richard K., Norwood, R. I. 1877
Wicks, C. H., Douglass, Kan. 154
Wicks, Robert R., Holyoke, Mass. 198
Wicks, Ross F., Newark, N. J. 288, 461, 1896
Wideman, Zach W., Manasses, Shady Grove, Ga.
Widing, Carl A., *Ev.*, Warren, Pa. 1893
Wiedenhoeft, Wm., Stanton, Mich. 234
Wiggins, Aaron W., Earlville, Ia. 138, 142
Wiggins, Hillery G., Esto, R.D. 1, Fla. 1887
Wiggle, Evan, Denver, Ill. 120
Wight, Andrew M., 34 King st., Ogdensburg, N. Y. 304
[Wight, Charles A., deceased.
Wightman, John C., Hatfield, Mass. 1905
Wikoff, H. H., *Sec.*, 417 Market st., San Francisco, Cal. 17, 1877
Wilbur, George H., Sprague, Wash. 410
*Wilcox, Asher H., 45 Williams st., Norwich, Conn. 1865
Wilcox, Charles E., R.R. 10, Hillyard, Wash. 1893
Wilcox, Frank B., Kansas City, Mo. 1890
Wilcox, James H., Trego, Wis. 414, 418, 422, 424, 434

Wilcox, Sydney W., Porterville, Cal. 56
Wilcox, William C., *A. B. C. F. M.* 487, 1880
Wild, Azel W., West Stewartstown, N. H. 1864
Wild, Edward W., West Stewartstown, N. H. 284, 461
Wild, Laura H., *Pf.*, Lake Erie College, Painesville, O. 1901
Wild, Levi, Royalton, Vt. 1893
Wilde, James, White City, Kan. 1882
Wilder, Charles S., E. Longmeadow, Mass. 194
Wilder, George A., *A. B. C. F. M.* 487, 1880
Wilder, George B., Elgin, Neb. 270, 461
Wilder, George D., *A. B. C. F. M.* 487, 1894
Wilder, Grant B., Wallace, Ida. 112
Wildes, Philip E., Folkston, Ga. 1906
Wiley, Bert, Berwick, Ia. 138
Wiley, Horace S., Hutchinson, Minn. 242
Wilkens, Rudolf, Sheboygan, Wis. 220, 422
Wilkins, Harry J., Anita, Ia. 138
Wilkins, John H., Foxcroft, Me. 174
Wilkinson, William A., Trempeleau, Wis. 424
Willan, John, *My.*, Madison, Wis. 20, 412, 418, 422, 424
Willard, John D., Amherst, Mass. 1910
Willard, Sherman A., Neosho, Mo. 254
Willard, Wallace W., 372 So. 13th st., San Jose, Cal. 58
Willcox, Charles H., *T.*, Lawrenceville, N. J. 1884
Willcox, Giles B., *Pf.*, 1629 Wash. blvd., Chicago, Ill. 1853
Willcox, Inman L., Oxford, N. Y. 304
Willett, George, 2343 Blake st., Berkeley, Cal. 1878
Willett, Mahlon, Decorah, Ia. 140
[Willey, Samuel H., deceased, 464, 484
Williams, Albert Rhys, East Boston, Mass. 188
*Williams, Augustus W., California, 1873
*Williams, Benj. A., *Sec.*, Knoxville, Tenn. 1898
Williams, Benjamin J., East Smithsfield, Pa. 296, 358
Williams, Charles B., Greenwich, Mass. 196
Williams, Chas. C., Eldon, Ia. 142
*Williams, Charles H., Worcester, Mass. 1867
Williams, Charles H., Oberlin, O. 340
Williams, Clarence R., Bethlehem, N. H. 276
Williams, David L., Richville, N. Y. 306
Williams, David R., Edgartown, Mass. 194, 461
Williams, D. P., Boston, Mass. 188
Williams, David Talog, 357 W. Butler st., Ft. Wayne, Ind. 134
William, Edward F., 4471 Oakenwald st., Chicago, Ill. 1861
Williams, Edward John, *bus.*, Maplewood, Mo.
Williams, Edward M., Northfield, Minn. 1869
Williams, Edwin S., Saratoga, Cal. 1864
Williams, Eugene E., Lakeside, O. 338
Williams, Evan Rhys, Cortland, N. Y. 296
*Williams, Florence L., *bus.*, Montana, 1909
Williams, George, Beardstown, Ill. 114
Williams, George C., Newton, Ia. 148
Williams, George H., Albion, Ill. 114
Williams, Harriot E., Black Earth, Wis. 1896
Williams, Harry T., *Sec.*, 19 So. La Salle st., Chicago, Ill. 1894
Williams, Hugh A., Washington Mills, N. Y. 308
Williams, Isaac T., 2051 Edna av., Scranton, Pa. 358
Williams, James, Neath, Pa. 356
Williams, J. Christopher, Waldoboro, Me. 182
Williams, J. H., Castleberry, R. 3, Ala. 44
Williams, John H., Redlands, Cal. 56, 64
Williams, John K., Peacham, Vt. 1866
*Williams, John M., Iowa City, R.D., Ia. 1891
Williams, J. M., Kettle Falls, Wash. 1901
Williams, J. Morgan, Mapleton, Ia. 1907
Williams, Lewis, 26 Faxton st., Utica, N. Y. 1867
Williams, Lloyd, Oskaloosa, Ia. 144
Williams, Mark, *A. B. C. F. M.* 487, 1865
*Williams, Mark W., Sauk Rapids, Minn. 1892
Williams, Mrs. May A., Marietta, O. 1909
Williams, M. H., *Ed.*, 1816 Chestnut st., Phila. 1868
*Williams, P. Meiris, Port Leyden, N. Y. 1907
*Williams, Peter O., New Salem, No. Dak. 1901
*Williams, Robt. H., Fowler, Kan. 1903
Williams, Stephen, Chester, Mass. 192
Williams, Theo. C., Armour, So. Dak. 368
Williams, Thistle A., Chicago, Ill. 1902
Williams, Thomas, 4401 Orchard av., Brooklyn Hills, N. Y. 300, 302
Williams, Thomas A., Union, Conn. 88
*Williams, Thomas E., Newark Valley, N. Y. 1910
Williams, Thomas P., Houlton, Me. 174
Williams, Walter B., Bridgewater, Mass. 190
Williams, William, *Wales*, 300
*Williams, William D., Pottsville, Pa.
Williams, William Glyn, Wilkesbarre, Pa. 358
Williams, Wm. H., *bus.*, Springfield, Mo. 1875
Williams, Wm. J., Marietta, O. 1901
Williams, Wm. T., Shamokin, Pa. 344, 358
Williams, Wm. T., Wauseon, O. 334
Williams, Willis K., Grand Rapids, Mich. 226
Williams, W. Tyrer, Kinsley, Kan. 156
Williamson, Allen J., *St.*, Buffalo, N. Y. 1889
Williamson, James S., Lansing, Mich. 5, 228
Willis, Henry M., Ceredo, W. Va. 400
Willis, Herbert M., Atchison, Kan. 1908
Willis, Josiah G., Wilbraham, Mass. 1876
*Willis, J. Vincent, Moweaqua, Ill. 1875
Willisford, Edwin H., Glendale, Cal. 60
Williston, Martin L., Hartford, Conn. 1870
Willman, Frederick A., Portland, Ore. 350
*Willming, Charles B., Lisle, Ill.
Willmott, Benj. A., Quincy, Mass. 23, 190
*Willmot, Frederick, West Somerville, Mass.
*Willna, John, Jump River, Wis. 1892
*Willoughby, Albert S., Benton Harbor, Mich. 1890
Willoughby, Bertram A. G., 951 14th av., S. E., Minneapolis, Minn. 244
[Willson, Theo. B. ,deceased, 464, 484
Wilson, Albert, Alpena, So. Dak. 378
Wilson, Alfred G., Waupum, Wis. 424
Wilson, A. L., Ridgefield Park, N. J. 290
Wilson, Charles C., Darlington, Wis. 414
Wilson, Clarence H., Glen Ridge, N. J. 92, 288, 400
Wilson, Clinton W., Lancaster, N. H. 280
Wilson, Daniel E., 5245 Brooklyn av., Seattle, Wash. 402, 404
Wilson, David L., Bath, Me. 170, 461
Wilson, Edward C., Belmond, Ia. 138
Wilson, Edwin P., Portland, Me. 1871
Wilson, Fred A., Andover, Mass. 186
Wilson, George H., Dwight, Ill. 120
Wilson, George H., Florida, 1900
Wilson, Gerhart A., 10 Lovett pl., Lynn, Mass. 78, 79
Wilson, Henry, Covert, Mich. 1877
Wilson, John J., 1977 Garfield av., Kansas City, Kan. 1878
Wilson, John W., Ripon, Wis. 422
*Wilson, Lawrence A., Helena, Mont. 1906
Wilson, Mark, Flasher, No. Dak. 320
Wilson, Samuel J., Me. 1905
Wilson, Sherman B., Wilmette, Ill. 1862
Wilson, Theodore H., Skowhegan, Me. 180
*Wilson, Thomas H., Montclair, N. J. 1910
Wilson, William, Gilbert, Ia. 142
Wiltberger, Louis W., Dover, Ill. 120
Wilton, Richard T., Goldfield, Nev. 1881
*Wiman, Gustav, Waltham, Mass. 1898
Winch, Mabel T., East Arlington, Vt. 386, 461
Winchester, Benjamin S., *Sec.*, Concord, Mass. 19, 189, 193
Windstedt, Emil G., 3225 Foster av., Chicago, Ill. 118
Winey, Tekoa S., Willamina, Ore. 1909
Wingate, Henry K., *A. B. C. F. M.* 487, 1893
Winn, Fred E., Redlands, Cal. 1893
Winship, Albert E., *Ed.*, Somerville, Mass. 1875
*Winslow, Edward C., West Newton, Mass. 1881
Winslow, Jacob, Los Angeles, Cal. 1875
Winslow, Lyman W., Paradise, Cal. 1869
Winter, Paul, Marietta, Minn. 242, 244
Wirt, Loyal L., Wellesley Hills, Mass. 1891
Wirth, C. H., Cheboygan, Mich. 222
Wischkoemper, Henry, Sorum, So. Dak. 374

Wishum, A. Elliott, Andalusia, R.D. 3, Ala. 1908
Wiska, August, *Germany*, 1907
Wismer, Ernest L., Bristol, Conn. 74
Wisse, Iman, Grand Rapids, Mich. 1905
Wissler, Henry L., Grinnell, R. D. 2, Ia. 140, 146
Wiswall, Alex., Uxbridge, Mass. 212
Wiswall, Fred M., Newfane, Vt. 1890
*Withey, Fred'k N., *bus.*, 3824 Budlong av., Los Angeles, Cal. 1901
Withington, Wilfred, Monroe, Wash. 1907
Wittler, Milton, Waterbury, Conn. 88
*Wolcott, Dana M., Rutherford, N. J. 1876
Wolcott, Edgar C., Sioux City, Ia. 1901
Wolcott, Wm. H., Long Beach, Cal. 374
Wolcott, William H., Mission Hill, So. Dak.
Wolfe, A. J., Cleveland, Va.
Woller, William P., Denver, Colo. 68, 461
Wolter, Carl W., 114 F st., Fresno, Cal. 1900
Womer, Parley P., The Angus, St. Paul, Minn. 38, 246
Wood, Abel S., Keuka Park, N. Y. 1867
Wood, Alfred A., North Branch, Minn. 246, 248
Wood, Arthur M., Camden, N. J. 304
Wood, Benjamin C., Rochester, N. Y. 1894
Wood, Charles F., Providence, R. I. 362
*Wood, Franklin P., Acton, Mass. 1871
Wood, George E., Red Oak, Ia. 1909
Wood, Irving F., *Pf.*, Northampton, Mass. 1894
*Wood, Lambert L., Snohomish, Wash. 1867
*Wood, Orrin O., Haigler, Neb. 1909
Wood, Samuel, 307 West 5th st., Topeka, Kan. 1879
Wood, Stephen S., Peru, Vt. 392, 461
Wood, Sumner G., Winchester, N. H. 284
Wood, W. Carleton, Hartford, Conn. 80
Wood, Wallace H., No. Collins, N. Y. 1898
Woodbridge, Richard G., Vergennes, Vt. 394
Woodbury, Frank P., *Pf.*, Washington, D.C. 1865
Woodcock, Albert C., Mantorville, Minn. 1903
[Woodcock, Thomas J., deceased, 464, 484
Woodfin, Hardy, Plymouth, Ill. 128
Woodford, Mrs. Lucy Carter, Burlington, Kan.
Woodhull, Geo. H., Wabansee, Kan. 1888
Woodin, Herbert P., Auburn, Me. 170
Woodley, Edward C., *A. B. C. F. M.* 486, 1913
Woodman, G. Edwin, Shirley, Mass. 210
Woodmansee, Frank M., Custer, Mich. 1899
Woodring, Wm. H., Wellsville, N. Y. 368
Woodrow, Sam'l H., Union and Kensington avs., St. Louis, Mo. 19, 254
Woodruff, Alfred E., Windham, O. 336, 344
Woodruff, Emily C., Olean, N. Y. 1893
Woodruff, Frank E., *Pf.*, Brunswick, Me. 1883
Woodruff, Henry C., Bridgeport, Conn. 74
Woodruff, Lyle D., *A. B. C. F. M.* 487, 1906
Woodruff, Watson, Lynn, Mass. 200
Woods, L. L., Oleander, Cal. 56
Woods, Merrick W., Wichita, Kan. 1897
Woodside, Thos. W., *A. B. C. F. M.* 487, 1884
Woodsum, Walter H., *Garrochelles, Porto Rico*, 1895
Woodward, Geo. H., Hebron, Me. 1897
Woodwell, George M., So. Bristol, Me. 172
Woodwell, William H., Haddam Neck, Conn. 78
Woodworth, Arthur V., Harwinton, Conn. 80
Woodworth, Chas. L., Weld, Me. 182
Woodworth, Frank G., Somersworth, N. H. 284
Woodworth, Leverett S., Providence, R. I. 94, 95
Woody, A., Cottonwood, Cal.
Wooley, H. J. L., Vanderbilt, Mich. 234
Woolley, Edwin, Saranac, Mich. 222, 232
Woolworth, Wm. S., Tallman, N. Y. 308
Worcester, Edward S., Norwich, Conn. 84
Wordsworth, Watson, Easthampton, Mass. 195
*Worthington, William, *Pn.*, North Yakima, Wash. 1904
Worthley, Henry O., East Machias, Me. 174, 176
Woth, Frederick, Avoca, Ia. 138
Wray, Alfred K., 3911 Blair av., St. Louis, Mo. 254
Wrbitzky, Edmund, Silver Lake, Minn. 248, 249
Wright, Abiel H., Waverley, Mass. 178
Wright, Alfred C., *A. B. C. F. M.* 487, 1886
Wright, Amzi C., Calexico, Cal. 60
*Wright, Cassius E., Washington, D. C. 1871
*Wright, David B., *bus.*, 6728 Peoria st., Chicago, Ill. 1910
Wright, Edwin F., Steamboat Springs, Colo. 68, 72
Wright, Eugene F., Lexington, Ill. 1873
Wright, G. Frederick, Oberlin, O. 30, 1863
*Wright, George W., Boston, Mass. 1877
Wright, James A., Haverhill, Mass.
Wright, John, *St.*, Des Moines, Ia. 1894
Wright, John W., Killingly, Conn. 76, 90, 461
Wright, Malan H., East Northfield, Mass. 1882
Wright, Mary Page, Iowa City, Ia. 1910
Wright, O. A., El Reno, Okla. 346
Wright, Reuben B., *St.*, Boise, Ida. 1877
Wright, Richard, Cambridge, Mass. 192
*Wright, Thomas J., Ferndale, R.F.D. 1, Wash. 1891
Wright, Turner, Ashland, Ala. 1892
*Wright, William E., Middletown, Del. 1902
Wrigley, Francis, Lakeside, Wash. 402
*Wuffestad, Swen, Fargo, No. Dak. 1904
Wyatt, Charles, Lewiston, Ida. 1888
Wyatt, Francis O., Lewiston, Ida. 110
Wyche, Lewis H., Charlotte, N. C. 1881
Wyckoff, Charles S., Walton, N. Y. 308
*Wyckoff, Edwin D.
Wyckoff, Herbert J., Norwich, Conn. 84, 85
Wyckoff, James L. R., N. Woodbury, Conn. 86
Wyland, Benjamin F., 333 Halsey st., Brooklyn, N. Y.
Wyman, Benson N., Sinclairville, N. Y. 302, 303, 306
*Wynns, J. C., Harrison, Ark. 1903
Yaeger, Edward J., E. Weymouth, Mass. 214, 215
Yager, Granville, Braintree, Mass. 1876
Yale, David L., Chicopee, Mass. 192
Yarrow, Ernest A., *A. B. C. F. M.* 487, 1904
Yarrow, Philip W., Morgan Park, Ill. 124
Yauger, Francis A., Olympia, Wash. 1895
*Yee, Kiu, Wailuku, Maui, T. H. 1913
Yeretzian, Aram S., 835 E. 41st. st., Los Angeles, Cal. 62
Ygloria, Simon R., Waiahua, Oahu, T. H.
Yoakum, Guy D., 1800 Fairview st., Berkeley, Cal. 52
York, Frederick E., Grand Rapids, Mich. 1870
Youker, David G., Gowrie, Ia. 1876
Younkin, Cyrus L. D., Boston, Mass. 1873
Young, Albert A., Winona Lake, Ind. 1863
Young, Arthur G., Mapleton, Minn. 242, 248
Young, Charles, Sherrill, N. Y. 306
*Young, Fred Pentz, 5 Franklin st., Poughkeepsie, N. Y.
Young, James C., Yantic, Conn. 74
Young, William E., *bus.*, Portland, Ore. 1893
*Young, W. S., *bus.*, Boise, Ida.
Youngclaus, Walter J., Goltry, Okla. 346
*Younkin, Cyrus L. D., Ford bldg., Boston, Mass. 1893
Youtz, Ernest E., 829 E. 19th st., Oakland, Cal. 1912
Youtz, Herbert A., *Pf.*, Auburn, N. Y. 1897
Yukl, Adolf, 2435 Syracuse st., Pittsburg, Pa. 356
Zackman, Robert H., Spring Valley, Ill. 128, 129
Zellars, Edwin G., Spencer, Mass. 210
Zickefoose, Francis A., Dubuque, Ia. 142
Ziegler, Wm. H., Marshall, Ill. 124
Zimmerman, Benjamin C., Cheyenne Agency, So. Dak. 1902
Zocher, George L., Dubuque, Ia. 142
Zorn, H. G., Oshkosh, Wis. 420
Zumbro, William N., *A. B. C. F. M.* 487, 1894
Zumwalt, Clerin, Atchison, Kan. 1901

LIST OF LICENTIATES REPORTED.

This list contains the names of licentiates reported, with references to the pages where any such are mentioned as supplying churches.

The list does not agree with the number given in State Minutes, because all ordained since the lists were reported are here dropped. The post-office addresses are often delusive, the place being that of temporary service only. Names followed by state only are of persons approved in the state mentioned, no residence being reported. The list is incomplete, because some states make no full report of licentiates.

Adams, Everett Merle, Oberlin, O. 340
Ahlstedt, Thure E., Perth Amboy, N. J. 290
Allen, H. W. W., Baroda, Mich. 220
Andrews, Roy, Grinnell, Ia.
Arhelger, Louis, Royalton, Wis. 424
Aronson, A. T., Grand Forks, No. Dak. 318, 320
Atkins, Charles F., North Brooksville, Me. 172
Bagshaw, Roy B., Glen Ullin, No. Dak. 318, 324, 328
Baker, Edson J., Onekema, Mich. 230
Baldwin, W. E., Gaza, Ia. 142
Banks, Harry F., Ocheyedan, 148
Baptist, John D., Thibodaux, La. 166
Barnett, M. D., Headland, Ala. 42
Bartholomew, Mrs. Miriam, Lana, So. Dak. 368, 372
Balknap, Chas. Le Roy, Melvin, Ill. 124
Bell, Peter S., Denver, Colo.
Bennett, John A., Doniphan, Neb. 266, 272
Bessmer, C. D., Greenville, Ia. 144
Beyer, Egbert J., Running Water, So. Dak. 374, 376
Birch, Guy R., Center, Neb. 266
Black, Frederick E., 4252 N. Troy St., Chicago, Ill. 118
Brainerd, Ezra, Middlebury, Vt.
Briddon, A., De Ruyter, N. Y. 296, 298
Brodie, Donald Melrose, Oberlin, O.
Broughton, Henry R., Talladega, Ala.
Brown, Arthur Norman, Oberlin, O. 338, 344
Brown, J. M., Greensboro, N. C. 316
Brown, William, Orion, Mich. 230
Bruton, Clarence, Biscoe, N. C. 316
Budd, Robert R., Spencer, Neb. 272
Bullough, Samuel, Pittsville, Wis. 422
Burgess, Roscoe Miles, 2478 Berwyn Ave., Chicago, Ill. 116
Burns, Harper P., Sentinel Butte, No. Dak. 326, 328
Bush, David V., Webster, So. Dak. 378
Cady, Lyman Van Law, Oberlin, O.
Cain, W. Leo, Beecher, Ill. 114, 115
Carnine, A. G., Area, Ill. 122
Carton, Edward C., Palmyra, Wis. 422
Cary, Frank, Oberlin, O.
Chord, Robert N., Lebanon, So. Dak. 374, 376, 378
Cleave, Eldred, ———, Ill.
Coale, Willis Branson, Oberlin, O.
Coggins, A. G., Emington, Ill. 122
Collins, Edwin D., Middlebury, Vt.
Columbus, W. Roy, Fayette, Mich. 224, 226
Cox, Clarence S., Gann Valley, So. Dak. 370
Crow, Anselm K., Grand River, So. Dak. 372
Cullen, Albert, Onarga, Ill. 126
Dako, Kristo Anasta, Monastir, Servia.
Damon, George H., Windsor, Mass. 216
Davis, C. W., Dunn Center, No. Dak.
Dawe, Albert, Lewiston, Mich. 228
Dawson, Edwin, ———Ill.
De Benham, Walter, Leigh, Neb. 268
Dexter, Paul L., Kewaunee, Wis. 418
Dick, James S., Crete, Neb.
Dietrich, Fred William, Oberlin, O.
Dillon, M. B., Arthur, Neb. 264, 266, 268
Donaldson, C. W., 1521 Grove St., Cincinnati, O. 334
Doty, William S., Fedora, So. Dak. 372, 376
Driver, C. B., Emerson, R. D., Ia. 144
Drowne, Geo. L. Hampton, Conn. 78
Dudley, Frank, 153 Institute Place, Chicago, Ill. 118, 119
Dunn, Theodore Somers, Oberlin, O.
Dutton, Philip Drew, Oberlin, O.
Elliott, Paul H., Grafton, O. 336
Elwell, Levi H., Amherst, Mass.
Emerson, Samuel F., Burlington, Vt.
Essingham, Wallace, ———Ill.
Ferris, Harlo Hakes, Oberlin, O. 332
Fifield, L. W., 1641 Warren Ave., Chicago, Ill. 118
Fooks, Stephen C., Pawlet, Vt. 394
Foote, Mary Myrtle, Chicago, Ill.
Ford, Frederick D., Beirut, Syria.
Frazier, Charles, Herrick, So. Dak. 376
Frederick, John, Iowa City, Ia. 140
Fukeda, J., Paia, Hawaii. 108
Fullerton, Prof. Kemper, Oberlin, O.
Fuqua, Leonard C., Unadilla, Neb. 270
Gaffney, Chas. D., Steilacoom, Wash. 402, 404, 410
Garratt, James T., Roberts, Ill. 128
Gazarian, Gasbar, Fowler, Cal. 56
Getty, Mrs. Garvin, Exira, Ia. 142
Gibbs, George P., Flagler, Colo. 70
Gibson, Percy W., Randolph, Wis. 424
Gjertson, John, Sandstone, Minn. 246
Goertz, Peter, Ansonia, Conn. 74
Gordon, Thomas, Big Horn, Wyo. 428
Graff, Carl P., 1954 S. St. Louis Ave., Chicago, Ill. 116
Graham, W. B., Atlanta, Ga. 100
Greene, Louis, Monmouth, Me. 176
Greenwald, H. P., Pittsburg, Pa.
Greenwood, C. J., Auoka, Minn. 238
Gregory, Arnold Erasmus, Oberlin, O.
Grey, Robt. M., Greenville, N. H. 278
Guilbert, Edw. S., 111 N. Karlow St., Chicago, Ill. 116
Gustafson, Floyd Wm., ———, Ill.
Gwinnell, Frank W., Pittsfield, Mass. 194, 195
Haly, Mrs. W. H., Forman, Cal.
Harris, C. C., Grinnell, Ia. 150
Harris, H. F., Iowa Falls, Ia.
Harrison, Wilfred, Gray, Me. 174
Hass, Nathaniel, Franksville, R. D. 10, Wis. 424
Hedges, Ralph Elliott, Oberlin, O.
Hedstrand, G. F., Danbury, Conn. 76
Held, Frederick, Hermosa, So. Dak. 372, 376
Hill, Frank, Denver, Colo.
Hill, Walter J., Millboro, So. Dak. 374, 378
Hill, Wm. N., La Mesa, Cal.
Hine, Herbert, Easton, Conn. 76
Hines, H. H., New Haven, Conn.
Hivner, John S. C. W., Hemingford, Neb. 264, 268
Holman, Rex O., Texas, Mich. 230, 234
Hopkins, E. B., Sharon, Pa.
Hubbard, Hugh Wells, Oberlin, O.
Hughes, Annie McPhee, Green River, Wyo.
Hulburd, Arthur S., ———, Ill.
Humphrey, Edwin, Elmdale, Mich. 224, 226
Jaeger, Julius, Loon Lake, Wash. 402
James, Walter M., Cleveland, O. 336
Jensen, Andrew C., Oakland, Cal.
Jeter, L. F., Andalusia, Ala.

Johnson, Myron S., Epping, N. H. 278
Johnson, Wm. R., ———, Ill.
Jones, Antoinette P., Falmouth, Mass.
Jones, John Herbert, Oberlin, O. 340
Jones, William Ioan, Oberlin, O. 332
Keaolilaui, J. M., Keokea, Hawaii, 106
Kelly, Arthur W., Auburndale, Mass.
Kelly, Patrick J., May, Ida. 110
Kinney, Ira E., Rosecommon, Mich. 232
Kittelson, Hane, Regan, No. Dak. 318, 328
Kovennen, E., Seattle, Wash. 408
Kuboki, T., Koloa, Hawaii, 106
Lamonds, Malcom, Rockingham, N. C.
Leach, Walter B., Cedar Spur, Minn. 242
Leibner, Otto, Masardis, Me. 176, 178
Lillie, A. C., Grinnell, Ia. 138, 144
Lindquist, J. Albert, 307 Atlanta Ave., Webster Groves, Mo. 254
Long, N. A., Midland City, Ala.
Long, William, Missoula, Mont. 258
Long, William, Charlos Heights, N. J.
Lorbeer, Floyd I., Berkeley, Cal. 58
Lord, Amos J., Orange, Vt. 374
Lyon, Leroy (Olivet Church), Denver, Colo. 90
McCarrell, Wm., 5208 W. 23d St., Chicago, Ill.
McConnell, R. A., North Ridgeville, O. 340
McCray, L. F., Valley Junction, Ia.
McDonald, Dana S., Florence, O. 336
McLean, Donald T. R., Pine Grove, Mich. 232
McNary, G. W., Tripoli, Ia. 150
Maeda, K., Ewa, T. H. 104
Malley, Henry A., Palms, Cal. 62
Mamiya, S., Kohala, Hawaii. 106
Meeker, Charles H., Bancroft, Mich. 220
Merritt, James, Callender, R. D., Ia.
Mershon, Harry G., Winnibago, Ill. 130
Miller, Harvey V., Oakland, Cal. 56
Mills, Ross S., Newton, R. D., Ia. 152
Minkler, M. Jay, Berkeley, Cal.
Morrill, Ernest E., Coventry, Conn. 76
Morris, William G., Farmdale, R. F. D., O. 338
Moyer, Paul E., Roxbury, Vt. 394
Muir, James B., 1906 W. 34th Pl., Chicago, Ill.
Murrain, John P., Statesville, N. C. 312, 314
Nagamori, S., Waialua, Hawaii, 108
Nelson, Simon P., Lesterville, So. Dak. 374
Nevius, Charles F., Sylvan, Wash. 410
Nichol, Miss Martha, Arcadia, Neb. 264, 268
Norwell, James L., Steamboat Springs, Colo.
Nourse, D. E., Touchet, Wash. 410
Oakes, W. M., Carrier, Okla. 346
Ogren, Andrew J., Millville, Mass. 188
Okamoto, K., Lihue, Hawaii, 106
Osborn, Wm. M., Annawan, Ill. 114
Owen, Hugh T., Ellsworth, Minn. 240
Palmer, J. H., Tuskegee Institute, Ala.
Pascoe, Frank H., Coaldale, Pa. 354
Paull, Stephen J., Beacon Hill, Mich. 220, 232
Paulsen, Michael, (Bethlehem M. Ch.), Portland, Me. 180
Peacock, George M., Cass Lake, Minn. 238, 246
Pengelly, J. Charles N., Washburn, No. Dak. 320, 324, 328
Perry, Percy L., Gallup, N. M. 292
Peterson, Carl E., Champion Hill, Mich. 222, 224
Ping, U. Cho., Kohala, Hawaii, 106
Poepoe, J. S., Mekena, Hawaii, 106
Pollard, Kate Jane, Shoshoni, Wyo.
Powell, Thomas P., Spencer, Neb. 264
Powles, F. Stanley, Milwaukee, Wis. 420
Prentice, Earl, Central Lake, Mich. 222, 224
Preston, Thomas D., Londonderry, Vt. 392
Quist, Axel L., Brattleboro, Vt. 388
Rasmussen, Peter, Cope, Colo.
Reece, Geo. H., North Carver, Mass. 192
Reynolds, Paul R., Blencoe, Ia. 138
Richards, George, New Castle, Pa.
Richardson, G. H., Milica, Minn. 244
Rickett, David M., Comstock, Neb. 266, 272
Rideout, Carrie L., Burlington, Me. 172
Roberts, Clarence B., Egg Harbor City, N. J. 288
Rogers, John H., Bedford, Mich. 220
Sage, Miss Emeda, Springfield, Me. 180
Sakai, Y., Honolulu, Hawaii, 104
Saller, E. C., Miller, So. Dak. 368, 376
Salter, Edward M., Chesterfield, Mich. 222, 230
Sargent, John H., ———, Mass.
Sato, T., Puunene, Hawaii, 108
Saunders, Henry, Spies, N. C. 316
Scarlett, Harry S., Allenville, Mich. 220, 222
Schieb, Stephen R., Lisle, Ill.
Schmidt, A. J., Harwood, No. Dak. 324
Schwedler, W. W. H., Bondurant, Ia. 138, 146
Shaw, Edgar Medell, Stachy, No. Dak. 320
Shaw, Floyd A., Thomaston, Conn. 88
Shaw, Harold M., Philadelphia, N. Y. 304, 328
Shroeder, George, Syracuse, Neb. 272
Simpson, G. J. D., Fort Dodge, Ia. 146
Sisson, William R., Rockham, So. Dak. 376, 378
Skinner, Jacob W., West Adrian, Mich. 234
Smith, Mrs. C. W., Edgewood, Ia. 142
Smith, G. Byron, Iderla, Mo.
Smith, James R., ———, Ill.
Snook, Burton, Butternut, Mich. 222
Sokabe G., Honomu, Hawaii, 104
Solandt, Andrew W., Highlands, Ind. 134
Solimene, Vincenzo (Italian Cong'l Ch.), Hartford, Conn. 80
Speer, Clifton G., Franklin, Ind. 134
Spencer, John C., Rantoul, Ill. 128
Spooner, Arthur E., Orange, Wis. 418, 422
Squires, F. L., Hammond, Ind. 134
Stark, L. A., Genoa, Wis. 424
Steadman, L. L., Lake Adessa, Mich. 228
Stemme, Frederick E., Plymouth, Ill. 130
Stemme, Robert, 1018 Jefferson Ave., Wheaton, Ill. 116
Steven, Henry L., Green, Kan. 156
Stewart, Alexander, Swanzey, N. H. 284
Stewart, Glenn, Big Rapids, Mich. 222
Stewart, James W., Atkinson, R. F. D. 1, Ill. 120
Stewart, Vernon, Andalusia, Ala.
Stewart, W. B., Andalusia, Ala.
Stickney, George E., Fargo, No. Dak. 324, 326
Stock, H. Thomas, 20 N. Ashland Blvd., Chicago, Ill. 122
Studebaker, Lancaster, Wis. 420
Sugimoto, T., Wailuku, Hawaii, 108
Swain. Edgar A., Ringling, Mont. 258, 260, 262
Tack, B. A., Fairfield, Mont. 258, 260
Tate, Joseph G., Hood River, Ore.
Thomas, B. F., Gosneyville, Ky. 164
Thomas, Charles Nelson, Oberlin, O.
Thomas, James T., Halifax, Mass.
Thornton, J. A., Heaton, No. Dak. 324
Todd, Charles D., Sedalia, Mo. 254
Tomenendal, Francis L., Coolville, O. 332, 336, 338
Tong, Tak Tong, Honolulu, Hawaii, 104
Toy, Chin, San Francisco, Cal.
Trickey, B. J., Iowa Falls, Ia. 56
Varney, Alfred Nelson, Long Rapids, Mich. 230
Violet, D. C., Madrid, R. D. 1, Ia. 142, 144
Waddell, Ralph C., Berkeley, Cal. 56
Wakeman, Earl S., San Gabriel, Cal.
Ward, Charles Edward, Oberlin, O. 336
Watson, Robert J., Glyndon, Minn. 242
Wharton, Edwin R., East Alstead, N. H. 276
Wheeler, Hial A., Cope, Colo. 68
Whitehead, Robt. Charles, Oberlin, O.
Williamson, R. H., Atlanta, Ga.
Wilson, Herbert W., Henry, So. Dak. 372, 374
Wintz, Reuben L., Bradley, Mich. 222, 228
Woodbury, Carl V., Northfield, Vt.
Woodham, C. E., Midland City, Ala.
Wooley, B. F., Exway, N. C.
Yee, Leong Bing, San Francisco, Cal. 52, 56
Young, Nathan B., Tallahassee, Fla.
Youngman, Wm. H., Berkeley, Cal. 52

LIST OF MINISTERS

OF OTHER DENOMINATIONS SERVING CONGREGATIONAL CHURCHES.

Addison, Stanley H., *Meth.*, Wellfleet, Mass. 214
Ainger, S. D., *Free Bapt.*, Pardeville, Wis. 422
Allen, H. B., *Pres.*, Steele City, Neb. 272
Alway, Hester (Miss), *Bapt.*, Bloomington, Cal. 60
Anderson, T. C., *Pres.*, Alganser, Mich. 220
Armington, George F., *Unit.*, Clay Center, Kan. 154
Ashford, Ashfield, *M. E.*, So. Wardsboro, Vt. 396
Atchison, Wilbur F., *Meth.*, 4000 Drexel Blvd., Blue Island, Ill. 114
Atwood, James N., *Meth.*, East Sumner, Me. 180
Bailey, John H., *M. E.*, Otto, N. Y. 304
Bailey, Prof. Mark, *Bapt.*, Galesburg, Mich. 226
Ballou, William J., *Pres.*, Ludlow, Vt. 392, 396
Barbour, Harris M., *Bapt.*, Milton, Wis. 420
Barker, Benj. G., *Pres.*, Indianapolis, Ind. 134
Barrett, William H., *Pres.*, Redig, So. Dak. 376
Beaston, Thomas, *Bapt.*, Norwalk, R. R. 42, Conn. 88
Beebe, Harris C., *M. P.*, Vernon Center, Conn. 88
Beebe, J. J., *Evan.*, Indian Creek, Neb. 268, 270
Bellman, *Bapt.*, Pleasant Prairie, Ia. 148
Benjamin, R. E., *Bapt.*, Pierpont, O. 340
Berge, Reur J., *Free*, 2449 N. Lawndale Ave., Chicago, Ill. 116
Bergen, George, *Pres.*, Red Cliff, Colo. 70, 72
Black, James H., *Pres.*, Hammond, Wis. 418
Blackburn, W. S., *U. B.*, Wheaton, Kan. 160
Braddock, J. B., *M. E.*, Longwood, Wis. 420
Bradley, Matthew H., *Pres.*, Painesville, O. 340
Bridgford, John S., *Meth.*, North Truro, Mass. 212
Brown, Charles R., *Pres.*, Winthrop, N. Y. 310
Brown, Duncan, *Pres.*, St. Joseph, Mo. 254
Brown, George W., *Pres.*, 1432 Millicent Ave., Youngstown, O. 344
Bryant, Robert A., *Pres.*, Lunenburg, Mass. 200
Bugbee, Bertram C., *Bapt.*, Ashford, Conn. 74
Burgess, S. Joel, *Disc.*, Killingworth, Conn. 80
Buzzell, Anson S., *Bapt.*, Warwick, Mass. 214
Byers, David, *Meth.*, Rockbridge, Ill. 122
Calder, William R., *Pres.*, Woolwich, Me. 182
Carver, Fred. E., *Bapt.*, Canaan, N. Y. 294
Chambers, S. F., *M. E.*, Pueblo, Colo. 72
Charles, Guillaume E., *Pres.*, Boston, Mass. 190
Clay, Warren W., *Meth.*, Nora, Ill. 126
Cleveland, Daniel M., *Bapt.*, Wilmot, N. H. 284
Clist, Chas. L., *Rev. ch. Am.*, Ridgeville, Ind. 134
Cole, M. G., *M. E.*, South Granville, N. Y. 306
Conway, James, *Pres.*, Orange City, Fla. 94
Cook, E. J., *M. P.*, Doby Springs, Okla. 346, 348
Cook, Nathaniel B., *M. E.*, Hillsboro, N. H. 280
Corley, Douglas H., *M. E.*, Cambridge, N. H. 280
Cowan, J. F., *M. P.*, Kohala, Hawaii, 106
Cramford, R. P., *M. E.*, Painesville, O. 338
Crawford, Fred'k S., *Pres.*, Bridgewater, Conn. 74
Crossman, R. C., *Nazarene*, Hartland, Mich. 226, 228
Crouse, George E., *Bapt.*, Chesham, N. H. 280
Cummings, Herbert W., *F. B.*, No. Yarmouth, Me. 178
Cummings, Charles S., *Meth.*, Auburn, R. D., Me. 170
Curtis, Charles N., *M. E.*, Williston, Vt. 398
Daniels, Lillian, *Meth.*, Norwich, R. R. 7, Conn. 82
Dann, Frank, *Bapt.*, Thompson, O. 342
Darrow, Earl W., *Bapt.*, Willington, Conn. 90
Davis, John S., *M. E.*, Hartford, Wis. 418
Davison, Frank, *Disc.*, Northford, Conn. 84
Dell, Frank W., *Friends*, So. Glastonbury, Conn., 86
Dennison, Carl C., *M. E.*, Clear Lake, So. Dak. 372
Dickson, James K., *Meth.*, Warrensburg, Ill. 130
Dockrill, Charles W., *M. E.*, Brookline, N. H. 276
Dubois, William L., *Meth.*, W. Stockbridge Center, Mass. 214
Dudley, W. Ewart, *M. E.*, Lakota, No. Dak. 324
Dunlap, George, *Pres.*, Hillsboro, No. Dak. 324
Earl, D., *M. E.*, Plummer, Ida. 110
Eddy, Milo S., *M. E.*, West Glover, Vt. 390
Edwards, D. H., *Wes. Meth.*, Osceola, N. Y. 304
Edwards, John P., *Meth.*, Tyngsboro, Mass. 212
Ellis, John R., *Pres.*, Morrisville, N. Y. 300
Elliot, R. J., *Meth.*, Revere, Mass. 208
Elwick, F. G., *M. E.*, Moville, Ia. 146
Everington, John, *Meth.*, Bethel, Mich. 220
Fers, Oren F., *Free. Meth.*, Oneida Lake, N. Y. 304
Field, Walter, *Bapt.*, Chicago, Ill. 118
Finkbeiner, Prof. T., *Evan.*, Naperville, Ill. 114
Fisher, Lora A., *Chr.*, Bangor, Mich. 220
Flacks, J. G., *Pres.*. Paris, Tex. 382
Foote, Herbert J., *M. E.*, Suncook, N. H. 278
Furman, Charles A., *Pres.*, Dover, N. H. 278
Gallup, F. Almer, *Meth.*, Lyme, Conn. 80
Garrison, Chas. R., *Pres.*, St. Louis, Mo. 254
Geissinger, E. Lamont, *M.E.*, Henniker, N. H. 280
Gibson, Edwin H., *Meth.*, Hanover Center, Mass. 198
Gibson, Thomas J., *Bapt.*, Granada, Minn. 242
Gideon, E. D., *M. E.*, Cherry, Neb. 266
Gillespie, W. B., *U. B.*, Fowler, Cal. 52
Goodliffe, George, *M. E.*, Randolph Center, Vt. 394
Goodrich, Asa S., *Meth.*, New Marlboro, Mass. 204, 210
Goodsell, Harry B., *Bapt.*, So. Killingly, Conn. 86
Graham, George M., *Bapt.*, Andover, Me. 170
Green, John W., *Bapt.*, New Baltimore, Mich. 230
Greene, Thomas E., *Meth.*, St. Louis, Mo. 254
Greenley, P. C., *M. E.*, Whiting, Ind. 136
Grey, Robt., *M. E.*, Mason, N. H. 282
Griggs, Earle N., *Chr.*, Colebrook, Conn. 76
Haines, Edward B., *Meth.*, Lyme, Conn. 80
Ham, Alfred T., *Bapt.*, Granville Center, Mass. 196, 212
Hardy, Louis B., *Bapt.*, Broncho, No. Dak. 318, 322
Harmon, A. D., *Chr.*, Cable, Wis. 414
Harmon, Lloyd V., *M. E.*, Orlando, Okla. 346
Haven, W. LeRoy, *Pres.*, Dorset, Vt. 390
Hawley, William, *Bapt.*, Union Center, N. Y. 308
Hay, Hugh, *M. E.*, Revillo, So. Dak. 368, 376
Hayward, William, *Evan.*, Des Moines, Ia. 146
Henningson, Charles K., *Bapt.*, Cambridge, Vt. 390
Herries, Archibald J., *Pres.*, Fergus Falls, Minn. 240
Hetherington, W. D., *F. B.*, Temple, Me. 180
Hiller, Clifton H., *Meth.*, Dennis, Mass. 194
Holbrook, Chalmers, *Pres.*, Deerfield Centre, N. H. 278
Honderick, Lowell R., *M. E.*, Fremont, N. H. 278
Hooper, Elisha G., *Meth.*, Charlemont, Mass. 198
Horrocks, Arthur C., *M. E.*, Brecksville, O. 332
Hughart, S. A., *Pres.*, Mattoon, Ill. 124
Hughes, Miss M. E., *Friends*, Brunswick. Neb. 264, 272
Hultman, Herbert, *Cov.*, Kewanee, Ill. 124
Hunter, Alfred V., *Meth.*, Neponset, Mass. 190
Hurlbut, B. F., *Bapt.*, Mannsville, N. Y. 298
Hutchins, Melvin S., *F. B.*, Phillips, Me. 178
Ilman, Robert I. B., *Meth.*, Enfield, Mass. 206
Irwin, Chester, *Pres.*, Ontario, Ind. 134
James, Walter M., *M. E.*, 11506 Miles Ave., Cleveland, O. 336
Jeffers, J. G., *Meth.*, Chesterfield, Ill. 116
Jefferson, Albert W., *F. B.*, So. Portland, Me. 180
Jeffrey, George A., *M. E.*, Oriska, No. Dak. 326
Johnson, Albert, *Bapt.*, Chicago, Ill. 118
Johnson, John L., *Meth.*, Trinity, R., Ala. 44
Johnson, Samuel P., *Meth.*, Truro, Mass. 212
Jones, Charles F., *M. E.*, Antrim, N. H. 276
Jones, H. E., *M. E.*, Lyons, Ill. 146
Jopson, Arthur B., *M. E.*, No. Madison, Conn. 84
Justice, J. Cobb, *Meth.*, Kingston, Mass. 200, 208

Keepers, J. B., *Adv. Chr.*, Carter, So. Dak. 368
Kegel, Arnold, *Pres.*, Lansing, Ia. 140
Kellner, Charles J., *M. E.*, 107 So. Thayer St., Ann Arbor. Mich. 342
Kelley, Chas. W., *Bapt.*, Oberlin, Council Hall, Ohio, 340
Kendall, Earle M., *M. E.*, Francestown, N. H. 278
Kennedy, Joseph L., *Pres.*, Carson City, Mich. 222
King, Frank E., *M. E.*, Cygnet, O. 344
Kittleson, Hans, *Bapt.*, Tuttle, No. Dak. 328
Klontz, Arthur D., *Meth.*, Poplar Grove, Ill. 128
Knight, E. P., *Bapt.*, Kiantone, N. Y. 298
Knight, H. F., *M. E.*, New Plymouth. Ida. 110
Kolander, ———, *Evan.*, Wauzeka, Wis. 418
Kozielek, Paul, *Pol. Br.*, Detroit, Mich. 224
Kruse, Chas. F., *M. E.*, Cortland, Neb. 268
Laite, William W., *Meth.*, Oxford, R. D. 2, Me 178
Lawrence, Alphonso A., *Bapt.*, Shutesbury, Mass. 210
Layman, R. L., *Cumb. Pres.*, Honey Creek, Kahoka, Mo. 252
Leach, Wm. J., *Meth.*, Morton, Ill. 124
Lee, George C., *M. E.*, Edgerton, Minn. 240
Legg, Howard T., *Meth.*, Wilbraham, Mass. 214
Leitch, Andrew, *Dis.*, Avon, Conn. 74
Leitzel, Henry S., *Meth.*, W. Newbury, Mass. 214
Lindbloom, Harry, *Sw. F. M.*, Stockholm, So. Dak. 376, 378
Linder, Albert H., *M. P.*, Danville, Ia. 140
Lineweaver, Thomas M., *M. E.*, Vrea, Cal. 60
Lemmon, Ira, *Pres.*, Bethany, Conn. 74
Loan, Francis E., *M. E.*, Parishville, N. Y. 304
Lobingier, J. Leslie, *Dis.*, No. Guilford, Conn. 84
Lowe, C. M., *Pres.*, Mound City, Kan. 158
Luce, Robert W., *Meth.*, Seymour, R. R. 1, Conn. 84
McArthur, Robt. L., *M. E.*, Tracy, Cal. 52
Macdonald, R. A., *Pres.*, Calais, Me. 172, 216
McCague, James A., *Pres.*, New York City, N. Y. 302
McCall, John, *Pres.*, Reed Corners, N. Y. 306
McCarrell, Wm., *Pres.*, Morton Park, Ill. 124
McCulloch, Geo. D., *Pres.*, Cedar Grove, N. J. 288
McGoon, H. A., *Meth.*, Webster, Mich. 234
McKee, S. L., *Pres.*, W. Salem, Wis. 426
McKelvey, R. J., *M. E.*, Des Lacs, No. Dak. 320
McLeod, Robert G., *Pres.*, Susquehanna, Pa. 358
McLearie, Prof. John., *Pres.*, Rapid City, So. Dak. 370, 376
McWatters, Hester B., *Meth.*, Steele, Ala. 42
Mandigo, Arthur A., *M. E.*, Duxbury, Vt. 390
Martin, Thomas H., *M. E.*, Brooks, Me. 172, 176
Martin, Oscar S., *Bapt.*, East Gilead, Mich. 224
Mayhew, Clarkson J., *M. E.*, Cortland, O. 340
Melby, Gustave, *Bapt.*, Granite Falls, Minn. 242
Merriam, George, *Bapt.*, East Madison, Me. 176
Merrier, Witham H., *M. E.*, Hubbardton, Vt. 392
Merrill, A. R., *Wes. Meth.*, Six Lakes, Mich. 234
Mettler, Newton, *Pres.*, Craig, Neb. 264, 272
Meyers, Geo., *M. E.*, Lawler, Ia. 146
Milburn, J. A., *Pres.*, 700 E. 51st St., Chicago, Ill. 118
Miller, H. F., *Dis.*, Chardon, O. 338
Moeller, Samuel, *Evan.*, Nevins Lake, Mich. 230
Mosley, Henry, *Pres.*, Farwell, Mich. 224
Mueller, Paul R., *Ger. Ev.*, Medford, Minn. 244
Muir, Arthur A., *Bapt.*, Westford, Conn. 88
Muir, William, *Bapt.*, Barnstead South, N. H. 276
Nelson, E. C., *Bapt.*, Arco, Minn. 238
Nelson, J. C., *Pres.*, Orr, No. Dak. 326
Norris, Chauncey D., *Naz.*, Plaza, No. Dak. 320, 326, 328
North, E. M., *Pres.*, Roseville, Ill. 128
Orr, R. W., *Pres.*, Lincoln, Neb. 268, 270
Orton, R. D., *Pres.*, Malta, Ill. 124
Orwick, John F., *Meth.*, Michigan Center, Mich. 230
Oyer, Amos, *Men.*, 240 Root St., Chicago, Ill. 122
Pardee, Emil M., *Chr.*, Grant, Neb. 268
Parker, Charles A., *Bapt.*, Newcastle, N. H. 282
Peacock, Joseph L., *Bapt.*, Stonington, Conn. 86
Pearson, Frank, *Free Bapt.*, Hancock, N. H. 280
Pendleton, John S., *Bapt.*, Bradford, N. H. 276
Perkins, Frank H., *Bapt.*, Tunbridge, Vt. 396
Perry, Albertus, *Meth.*, Park Ridge, Ill. 126
Pickens, Denver C., *Meth.*, Nahant, Mass. 204
Pickett, C. E., *Dis.*, Branford, Conn. 84
Prewitt, Walter C., *Dis.*, Granville Center, Mass. 196
Price, R. V., *M. E.*, East Nelson, Mich. 224
Powell, F. F., *Pres.*, Cincinnati, O. 334
Ramsden, William, *Meth.*, Newmarket, N. H. 282
Ratcliffe, Thomas H., *M. E.*, Geddes, So. Dak. 372
Rees, Luther, *Pres.*, Dallas, Tex. 382
Reidenbach, Clarence, *Dis.*, Milford, Conn. 80
Remick, J. Roscoe, *M. E.*, Hebron, N. H. 280
Remington, Arthur W., *Pres.*, Amherst, N. H. 276
Richardson, Jason G., *U. B.*, Black Diamond, Wash. 402
Richardson, Wm., *Bapt.*, West Newark, N. Y. 308
Richmond, John M., *Pres.*, Ormond, Fla. 94
Riley, Chas. A., *Pres.*, Copenhagen, N. Y. 296
Riley, W. H., *M. E.*, North Olmsted, O. 340
Robinson, Wm. D., *Pres.*, No. Yakima, Wash. 406
Root, John M., *Bapt.*, Manchester, N. H. 276
Ryder, Ernest R., *M. E.*, Salisbury, Vt. 396
Sailer, Philips, *Chr.*, Stratham, N. H. 284
Sakariasen, B., *Evan.*, Seattle, Wash. 408
Saure, Ernest, *Pres.*, Gregory, So. Dak. 372
Sawyer, Elisha L., *Meth.*, Otis, Mass. 206
Scales, Albert L., *Meth.*, New Haven, Conn. 82
Schieb, Stephen R., *Evan.*, Lisle, Ill. 124
Scott, Benj. D., *Meth.*, Somerset, Mass. 210
Shannon, Paul E., *Meth.*, Dana, Mass. 192
Shaw, Clemmens, *Chr.*, Moira, N. Y. 300
Shearer, A. H., *Du. Ref.*, Chicago, Ill. 120
Sheppard, J. B., *Bapt.*, Clayville, N. Y. 296
Sherman, William J., *Meth.*, Winthrop, Mass. 216
Sherwin, B. N., *Bapt.*, Chesterland, O. 334
Sias, Geo. W., *Univ.*, Waterford, Me. 182
Sisson, Mrs. Susan B., *Soc. of F.*, Nisland, So. Dak. 368, 374
Sizer, Willis L., *Meth.*, Sharon, R. R. 3, Conn. 78
Slaney, Joseph H., *Pres.*, Madison, Minn. 242
Slocum, Henry T., *Bapt.*, Hubbardston, Mass. 198
Slosser, Gains J., *Meth.*, Lynnfield Center, Mass. 200
Smith, Frank W., *Meth.*, So. Portland, Me. 180
Smith, John J., *Dis.*, Gaylordsville, Conn. 86
Sneed, J., *Bapt.*, San Juan, Cal. 58
Spare, B. Y., *Pres.*, Lackawana, N. Y. 298
Speer, Rollo C., *Bapt.*, Rushville, N. Y. 306
Sporrong, A. G., *S. M. C.*, Quincy, Mass. 208
Steiner, Carl F., *Meth.*, Tonica, Ill. 126
Stephenson John G., *Meth.*, Bridgeman, Mich. 222
Stockbridge, A. O., *Pres.*, Ellington, N. Y. 296
Stough, J. H., *Luth.*, Chadron, Neb. 266
Sunter, Joseph, *Pres.*, Riga, N. Y. 306
Sweet, Henry P., *M. E.*, Cambridgeport, Vt. 390
Tabbert, W. A., *Evan.*, Huron, O. 334
Tandmesser, A. H., *M. E.*, Ouleout, North Franklin, N. Y. 304
Thomas, Eben A., *Meth.*, Traverse City, Mich. 234
Thomas, Ebenezer P., *Pres.*, 69 Sylcania Ave., Pittsburgh, Pa. 356
Thompson, Charles F., *U. B.*, Valley View, Ida. 110
Thompson, J. M., *Pres.*, Warsaw, Ill. 132
Troost, Jacob, *Meth.*, Greenwich, Conn. 78
Van Auken, H. H., *Pres.*, Carmel, Mich. 222
Van Burke, John, *Rep.*, Swanton, Vt. 392, 396
Vance, John G., *Bapt.*, Freedom, Me. 174, 180
Von Kaske, A. W., *Ref.*, Kelleys Island, O. 338
Von Tobel, Christian H., *Bapt.*, Litchfield, R. D. 18, Me. 176
Walton, J. O., *Chr.*, Sawyer, Mich. 234
Watson, George E., *M. E.*, Castleton, Vt. 390
Watts, Benjamin, *Cumb. Pres.*, Los Alamitos, Cal. 60
Webb, Alfred H., *M. E.*, Fairlee, Vt. 390, 396
Weinland, R. S., *Pres.*, Oakland, Ia. 148
Whiston, L. A., *M. E.*, Birnamwood, Wis. 414
Whitney, Fred N., *Pres.*, Wellsboro, R. F. D. 8, Pa. 354
Wiebe, Claus N., *Bapt.*, Pettibone, No. Dak. 326
Wiley, Edward C., *Pres.*, Bridgewater, N. Y. 294
Wilkins, Benson P., *M. E.*, Keene Valley, N. Y. 298

Williams, George G., *M. E.*, Waterford, Vt. 396
Williams, J. Glynn, *M. E.*, Lebo, Kan. 154
Williams, T. Yeoman, *Meth.*, Trumbull, Conn. 88
Wilson, Grant Hulon, *Meth.*, Jersey City, N. J. 288
Wilson, William, *M. E.*, Clintonville, Wis. 416
Wilson, W. J., *M. E.*, Atwater, O. 332
Witham, D. W., *M. E.*, Doon, Ia. 142
Wood, A. L., *M. E.*, Valley Falls, Kan. 160
Woodburn, A. S., *Bapt.*, Oswego, Ill. 126
Worden, Franklin W., *M. E.*, Schroon Lake, N. Y. 306
Wright, James A., *Bapt.*, Haverhill, Mass. 198
Zabel, Wm. L., *Evan.*, Area, Ill. 114
Zuck, William J., *Pres.*, Columbus, O. 336

NAMES OF OTHERS SERVING CONGREGATIONAL CHURCHES WHOSE MINISTERIAL STANDING IS NOT REPORTED.

Archer, John C., Brockton, Mass. 190
Bakke, Oscar, Clintonville, Wis. 414
Baldwin, Frederick W., Barton, Vt. 388
Ballinger, Edward S., Portland, Oregon, 352
Banester, James, Canarsie, N. Y. 300
Benedict, E. L., Morristown, Minn. 244
Bergman, Frank, Bartlett, Ill. 114
Bilbrey, Lester L., Cedartown, Ga. 100
Blair, Erving, Glen View, Ill. 122
Blue Eyes, Thomas, Oahe, S. D. 374
Boaz, William M., Dexter, Maine, 172, 174
Bole, Andrew S., Hardwick, Vt. 390
Born, Jacob, Audenried, Pa. 354
Boerner, T. A., Port Washington, Wis. 420
Brooke, R. A., Alburg, Vt. 386
Brown, Ed., New York, N. Y. 302
Bunkemeyer, Jesse, Agra, Okla. 346
Burdick, Frank H., Potosi, Wis. 422
Burkholder, C. A., St. Louis, Mo. 254
Butterworth, Joseph, Westport, Mass. 214
Candit, F. H., Newport, Ky. 164
Carlson, O. W., Minneapolis, Minn. 244
Caughran, W. I., Pond Creek, Okla. 348
Coffin, Joseph, Geneva, Kan. 158
Coldwell, Edward R., Doty, Wash. 404
Cosseboom, Raymond, J., West Newfield, Me. 178
Crawford, Clayton, D., Tiffany, Wis. 424
Crawford, Robert H., Colchester, Conn. 86
Curtis, Harold W., Orange, Mass. 206
Dargan, M., jr., Chatham, N. H. 276
Day, Thomas, Blanchard, Me. 170, 176
Dixon, Frederick R., Bangor, R.D. 7, Me. 182
Faust, M., Houston, Texas, 382
Fernlund, Erick A., Paterson, N. J. 290
Finlayson, J. G., South Ipswich, Mass. 200
Fish, Prof. A. E., Fargo, N. D. 318, 326
Flexible, Stephen, Oahe, S. D. 374
Flyingby, Nathan, Grand River, S. D. 372
Foster, Charles S., Chicago, Ill. 116
Fyfe, James R., Bath, N. H. 276
Greene, Geo. V., Lockport, N. Y. 294
Hallis, Alex., New York, N. Y. 302
Hansen, N. N., Walnut Grove, Minn. 248
Harris, L. L., Cannon Falls, Minn. 238
Hartig, Lydia, Riverton, Conn. 86
Hayes, Charles, Grand River, S. D. 372
Haywood, John R., Lombard, Ill. 124
Hendry, Guy C., New Haven, Vt. 392
Herring, John W., Oberlin, Ohio, 278
Hertz, Rudolph, Nichols, Mo. 254
Hill, Harry J., Los Angeles, Cal. 62
Hoover, Henry C., Elmhurst, Ill. 130
Housely, Adolf O., Concord, Mass. 192
Howard, T. A., Raynham Center, Mass. 208
Huegel, Fred, Fontana, Wis. 416
Hurst, C. M., Melstone, Mont. 260
Hutchins, J. H., Springfield, O. 304
Jervis, B. F., Ebensburg, Pa. 354
Johnson, George, Chicago, Ill. 120
Jones, J. Herbert, Saugerties, N. Y. 306
Jones, Plato T., Moravia, N. Y. 300
Jones, William S., Miami, Fla. 94
Keck, Samuel W., Bristol, Wis. 412
Kingsley, Theron M., Chicago, Ill. 118
Kitto, Richard, Rosebud, S. D. 376
Knight, Albert D., Cranberry Isle, Me. 172
Larson, Arthur, Luring, Wis. 418, 420
Lindley, Glenn, Pauline, Kan. 158
Loper, Vere V., Union, Iowa, 150
Luke, D. G., Endeavor, Wis. 412, 416
Mac Collum, J. Wesley, Rainer, Oregon, 352
Madison, T. B., North New Portland, Me. 178
Martin, H. D., Columbus, Ga. 100
McElroy, J. C., Chicago, Ill. 118
McGinnis, C. E., Eugene, Oregon, 350
Miller, Martha, E., North Windham, Conn. 84
Mordecai, T. P., Tremont, Me. 182
Nelson, Andrew G., Pittsburg, Pa. 356
Newell, Arthur S., Gloucester, Mass. 196
Norum, A. Hilmer, St. Paul, Minn. 246
Payne, Kenneth M., Augusta, Mich. 220
Peterson, C. O., Ashtabula, Ohio, 332
Potter, J. H., Danbury, N. H. 278
Powell, John W., Minneapolis, Minn. 244
Raita, Aleksi, West Paris, Me. 178
Red Fox, Eugene, Oahe, S. D. 374
Remmele, Milton, Ada, Mich. 220
Roberts, George B., Ashburnham, Mass. 186
Rollason, Herbert D., Plympton, Mass. 208
Rowles, Glenn A., Abingdon, Ill. 128
Ruliffson, Ed. J., Deansboro, N. Y. 296
Sakariasen, B., Seattle, Wash. 406
Serl, Elmer W., Seabreeze, Fla. 96, 252
Sewles, L. L., Glencoe, Minn. 240
Skerry, Jas. W., Priest River, Idaho. 110
Smith, E. B., Washington, D. C. 92
Smith, Laura C., Eden, Vt. 388
Stark, L. A., Genoa Junction, Wis. 416
Steiner, C. F., Tonica, Ill. 130
Stevens, Elbert M., New Orleans, La. 166
Stout, P. D., Sherburne, R.D., N. Y. 296
Street, Thomas, Ashland, Mass. 186
Sugge, Charles H., Groveland, Ga. 98
Tate, J. G., Gaston, Oregon, 350
Taylor, I. Paul, Detroit, Mich. 224
Thurston, H. Edward, Providence, R. I. 362
Townley, H. C., Oswego, Mich. 224, 230
Tripp, Geo., Maize, Kans. 158
Trout, John M., Milton, Mass. 204
Wagar, G. L., Turner's Falls, Mass. 196
Walks-in-Sight, Alex. B., Rosebud, S. D. 376
Weaver, Wm. K., Douglas, Wyo. 426
Weist, S. C., Cleveland, Ohio, 336
White, Allen, Staceyville, Me. 180
White, Eugene, Bladen, Neb. 264
White Thunder, Daniel, Oahe, S. D. 374
Wilkins, James, Chicago, Ill. 116
Williams, Beaty B., Mt. Vernon, Ohio, 332
Yates, Chas. D., Brewster, Wash. 400
Young, W. H., Mount Washington, Mass. 204

INDEX.

Admissions to membership in churches, 432, 433–451.
Alabama: Association, schedule, 46, 47; Conference, schedule, 42–45.
Alaska: Schedule, 48, 49.
American: Board of Commissioners for Foreign Missions, 11, 12; tabular view of missions for year, 452, 453; Congregational Association, 10; Missionary Association, 15, 16.
Andover Theological Seminary, 26.
Annual changes from 1901–1914, 442; meetings of National Societies, 455; record, 459, 461; state meetings, 456–458.
Annuity Fund for Congregational Ministers, 18.
Arizona: Schedule, 48, 49.
Arkansas: Schedule, 50, 51.
Atlanta Theological Seminary, 27.

Bangor Theological Seminary, 29.
Baptisms: Summary of, 432, 433.
Benevolences: Summary of, 434–437.
Biographies of Deceased Ministers, 462–485.
Boston Seaman's Friend Society, 24.
Branch and Missionary Sunday Schools, 428.

California: Northern, schedule, 52–59; Southern, schedule, 60–67.
Changes during the year: Summary of, 438, 439.
Chicago Theological Seminary, 33.
Churches: "In other tongues," 454; national and state organizations of, 456–458; summary of membership, 432, 433; admissions to, 451; summary of, 430, 431.
Clubs: Congregational, 38, 39.
Colleges, 37; libraries, instructors, funds, 37.
Colorado: Schedule, 68–73.
Commissions of National Council, 3–6.
Committees, 3–6.
Comparisons: Table of, 450, 451.
Compilations: Rules of, 40, 41.
Congregational: Board of Pastoral Supply, 23; Board of Ministerial Relief, 18; Church Building Society, 17; Clubs, 38, 39; Education Society, 9; Home Missionary Society, 13, 14; Sunday-School and Publishing Society, 19, 20.
Congregationalism: World-wide, 455.
Connecticut: Schedule, 74–91.
Contents: Table of, 2.
Contributions: Summary of, 434–437.
Corporation of National Council, 7.
Council, Federal, 25.

Debts: Summary of church, 446, 447.
Denominations: List of ministers of other, 537–539.
District of Columbia: Schedule, 92, 93.

Education Society: Congregational, 9.
Endeavor Societies: 430, 431.
Expenditures: Summary of church, 438, 439.
Explanation of tables, 40, 41.

Families: Summary of, 441.
Federal Council, 25; Delegates to, 6.
Federation: State Organizations of Woman's, 21.
Florida: Schedule, 94–97.
Foreign Lands: Ministers serving in, 486, 487; Tabular view of missions in, 452, 453.
Funds: of Colleges, 37; summary of invested, 446, 447.

Gains and losses in groups, 443–445.
Georgia: Convention, schedule, 98, 99; Conference, schedule, 100–103.

Hartford Theological Seminary, 31.
Hawaii: Schedule, 104–109.
Home Missionary Society: Superintendents of Congregational, 13.

Idaho: Schedule, 110–113.
Illinois: Schedule, 114–133.
Indiana: Schedule, 134–137.
Infants: baptism of, 432, 433.
Installations, 459–461.
Iowa: Schedule, 138–153.

Kansas: Schedule, 154–163.
Kentucky: Schedule, 164, 165.

Libraries: College, 37.
Licentiates: Reported, 536–537.
List of Congregational ministers, 488–535.
Losses and gains in groups, summar of, 443.
Louisiana: Conference Schedule, 166, 167; Convention Schedule, 168, 169.

Maine: Schedule, 170–185.
Maryland: Schedule, 184, 185.
Massachusetts: Schedule, 186–219.
Membership: in 1914, 432, 433.
Men's Organizations: Summaries, 430, 431.
Michigan: Schedule, 220–237.
Ministers: Deceased, biographies of, 462–485; in foreign lands, 486, 487; installed, 459-461; list of Congregational, 488–535; of other denominations, 537–539; summary of, 430, 431; ordained, 459–461.
Ministerial Relief: 18; table of, 448, 449.
Minnesota: Schedule, 238–250.
Missionary: Aid to churches, 446, and Branch Sunday schools, 428.
Missionaries: Foreign, 486, 487.
Missions: Tabular view of American Board, 452, 453.
Mission Schools, 428.
Mississippi: Schedule, 250, 251.
Missouri: Schedule, 252–257.
Montana: Schedule, 258–263.

National Council: organization of, 3; corporation for, 7; treasurer's statement, 8; officers and committees of, 3–6; societies, 9–22; annual meetings of societies, 455; and state organizations of churches, 456–458.
Nebraska: Schedule, 264–275.
Necrology: 462–485.
Nevada: Schedule, 274, 275.
New Hampshire: Schedule, 276–287.
New Jersey: Schedule, 288–291.
New Mexico: Schedule 292, 293.
New York: Schedule, 294–311.
North Carolina: Schedule, Association, 316, 317; Conference, 312–315.
North Dakota: Schedule, 318–331.

Oberlin Theological Seminary, 30.
Ohio: Schedule, 332–345.
Oklahoma: Schedule, 346–349.
Ordinations: 459–461.
Oregon: Schedule, 350–353.
Organizations, state, 456–458; National Council, 3.

Pacific Theological Seminary, 34.
Parsonages: Summary, 446, 447.
Pennsylvania: Schedule, 354–359.
Porto Rico: Schedule, 360, 361.
Presidents, College, 37.
Property: Summary of value to church, 446, 447.

Record: Annual, 459–461.
Removals, 432, 433.
Revision, 432, 433.
Rhode Island: Schedule, 362–365.
Rules of Compilation, 40, 41.

SALARIES: Table of, 446, 447.
SEAMAN'S Friend Society, 24.
SECRETARIES: Home Missionary, 13.
SEMINARIES: Theological, 26–35.
SOCIETIES: Annual meetings of, 455.
SOUTH CAROLINA: Schedule, 366, 367.
SOUTH DAKOTA: Schedule, 368–379.
STATE: Meetings, 456–458; organizations of churches, 456–458.
STATISTICAL Summaries for years 1857–1914, 440, 441.
STUDENTS: In theological seminaries, 36.
SUMMARIES: 429–451; annual changes, 1857–1914, 440, 441; of admissions to church membership, 432–433, 451; changes during the year, 438, 439; church membeship, 432, 433; churches and ministers, 430, 431; of contributions, 434–437; comparison of, 450, 451; debts, 446, 447; home expenditures, 436, 437; list of ministers, 486–540; losses and gains in groups, 443–445; men's organizations, 430, 431; of ministerial relief, 448, 449; of officers and students of theological seminaries, 37; salaries, property and funds, 446–447; Sunday schools, 428–432; of tabular view of American Board missions, 452, 453; Young People's Societies, 430, 431.
SUNDAY SCHOOLS: Branch and missionary, 428.
SUPERINTENDENTS: Of Congregational Home Missionary Society, 13; Sunday-School and Publishing Society, 20.
TABLE of comparisons, 450, 451; of contents, 2.
TABULAR view of foreign missions, 452, 453.
TALLADEGA Theological Seminary, 35.
TENNESSEE: Schedule, 380, 381.
TEXAS: Schedule, 382–385.
THEOLOGICAL seminaries, 26–35; summary of officers and students, 36.
TONGUES: In other, 454.
TREASURER of National Council, statement of, 8.
TREASURERS: College, 37; Home Missionary bodies, 13.
TRUSTEES Congregational Board of Ministerial Relief, 6.

UTAH: Schedule, 384, 385.

VERMONT: Schedule, 386–397.
VIRGINIA: Schedule, 398, 399.

WASHINGTON: Schedule, 400–411.
WEST VIRGINIA: Schedule, 398, 399.
WISCONSIN: Schedule, 412–425.
WOMAN'S Board of Missions, 22; of the Interior, 22; for the Pacific, 22; Home Missionary Federation, 21.
WORLD-WIDE CONGREGATIONALISM, 455.
WYOMING: Schedule, 426, 427.

YALE Divinity School, 32.
YOUNG People's Societies: Summary of, 430, 431.

National Council Meeting

New Haven, Connecticut, Wednesday to Wednesday, October 20 to 27, 1915

All the National Missionary organizations hold sessions in connection with the Council meeting.

A Laymen's Week End Conference will be held running from Friday noon, October 22nd to Sunday evening, October 24th.

On Friday afternoon, October 22nd, the Council will divide into three or four sections for the detailed discussion of impor- ant questions.

Reports of Council Commissions will be printed in advance of the meeting and mailed to delegates.

On Thursday morning, October 21st, the Executive Committee will submit its report covering the two years' history of the development of the lines of action decided upon at Kansas City.

The Commission on Missions will present its plan for readjusting the National Home Land Missionary Agencies Saturday morning, October 23rd.

Saturday evening there will be a men's dinner followed by an account of the progress of denominational activities in six or eight ten-minute addresses. This dinner will be one feature of the Laymen's Week End Conference. There is room for 1,000 men in Woolsey Hall dining room.

Theater meetings will be held each noon hour with addresses by men of national reputation.

Meetings will be held in Woolsey Hall (Yale University) and Center Church on the Green. Council Headquarters at Center Church Parish House. Exhibits of church activities, programs and missions, and Pilgrim Press book store at United Church Parish House.

The preacher of the Council sermon is Rev. Ozora S. Davis, D.D., President of Chicago Theological Seminary.

It is 41 years since the Council met at New Haven. All will be welcome this year in this historic city.

For information concerning any Council matters address

Rev. HUBERT C. HERRING, Secy.,
14 Beacon Street, Boston, Mass.

THE INTERNATIONAL CONGREGATIONAL COUNCIL

THIS Council was organized in 1891. Three meetings have been held — the first in London in 1891, — the second in Boston in 1899, — and the third in Edinburgh in 1908. As now constituted, it consists of 400 members, — 150 from the British Isles, — 150 from the United States, — 20 from Canada, — 32 from Australasia, — 10 from South Africa, — and 38 from the rest of the world. All foreign missionaries present are honorary members of the Council.

The time and place of the next meeting have not been decided upon, but the American members of the Interim Committee, (Drs. W. Douglas Mackenzie, S. Parkes Cadman, Hubert C. Herring, C. A. Hopkins, and T.C. MacMillan), in consultation with the Executive Committee of the National Council of the Congregational Churches in the United States have proposed to the other National bodies that instead of being held in 1918, the normal date, it be postponed to 1920 and held in connection with the Tercentenary Anniversary of the landing at Plymouth.

If this plan shall be adopted, it is suggested that there be a total session of ten days — the first five being given to Anniversary exercises, — and the last five to the consideration of the development of Congregational faith, polity and service throughout the world, upon the basis of reports by various Commissions appointed some years in advance.

The National Council at its meeting in 1915 will be asked to instruct its committee as to the steps which it desires taken. It will also fix the method by which the delegates from this Country shall be chosen.

BX7113 .C744 v.37
The Congregational year-book.
Princeton Theological Seminary-Speer Library
1 1012 00020 7656